

Attachment F

ATTACHMENT F

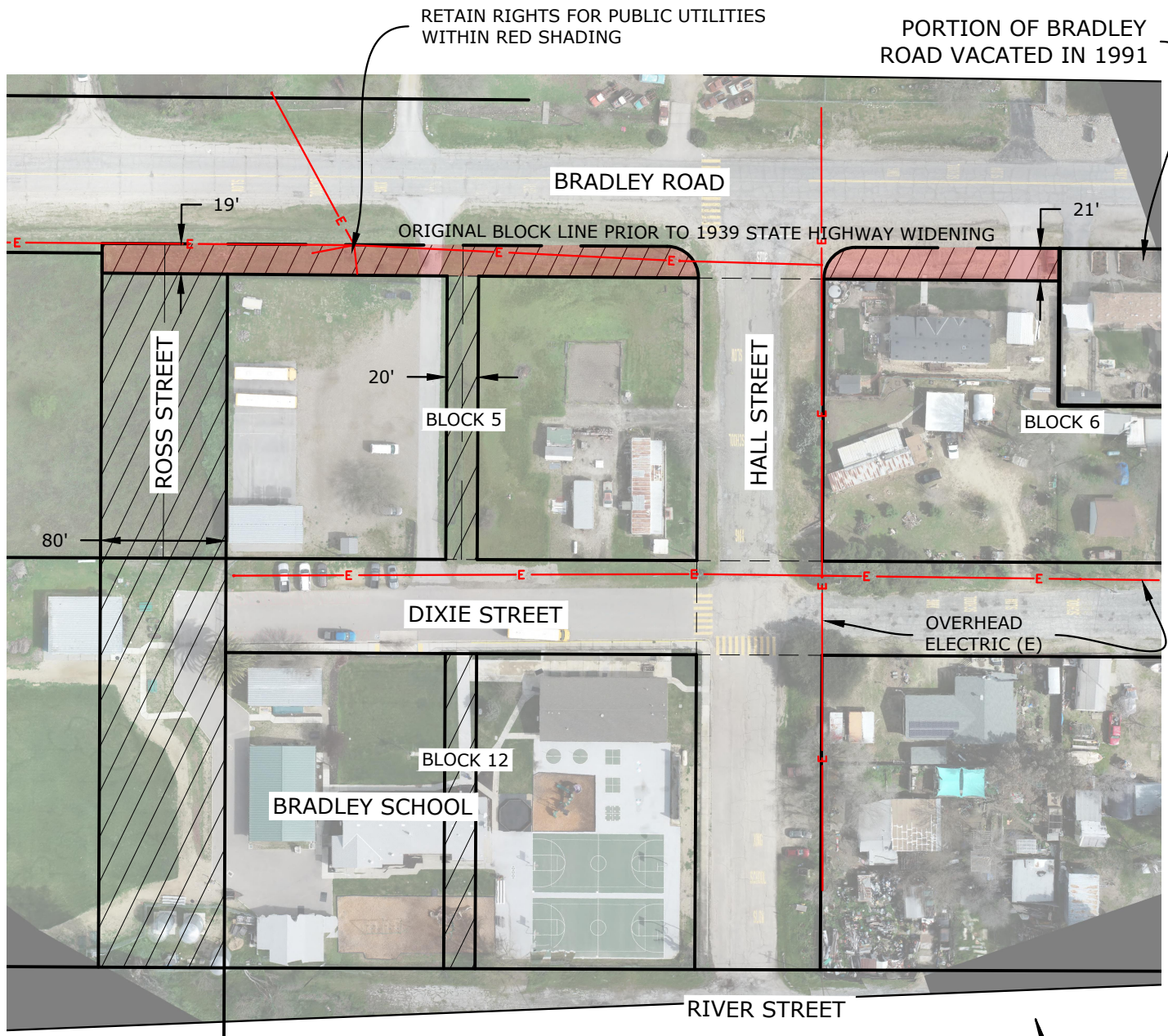

AREAS OF PROPOSED STREET VACATION

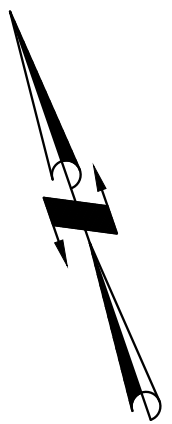

COUNTY OF MONTEREY
OFFICE OF THE COUNTY SURVEYOR
 1441 SCHILLING PLACE, SOUTH 2ND FLOOR
 SALINAS, CALIFORNIA 93901
 (831) 755-4800

BRADLEY LIBRARY PROJECT

PROPOSED STREET VACATIONS

DATE 03/07/24	DRAWING SURVEYS/PROJECTS/BRADLEY RD	SHEET 1 OF 1
SCALE 1" = 100'	VIEW VAC EXH	