

# Exhibit B

This page intentionally left blank.

# ATTACHMENT 1

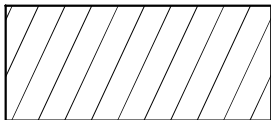
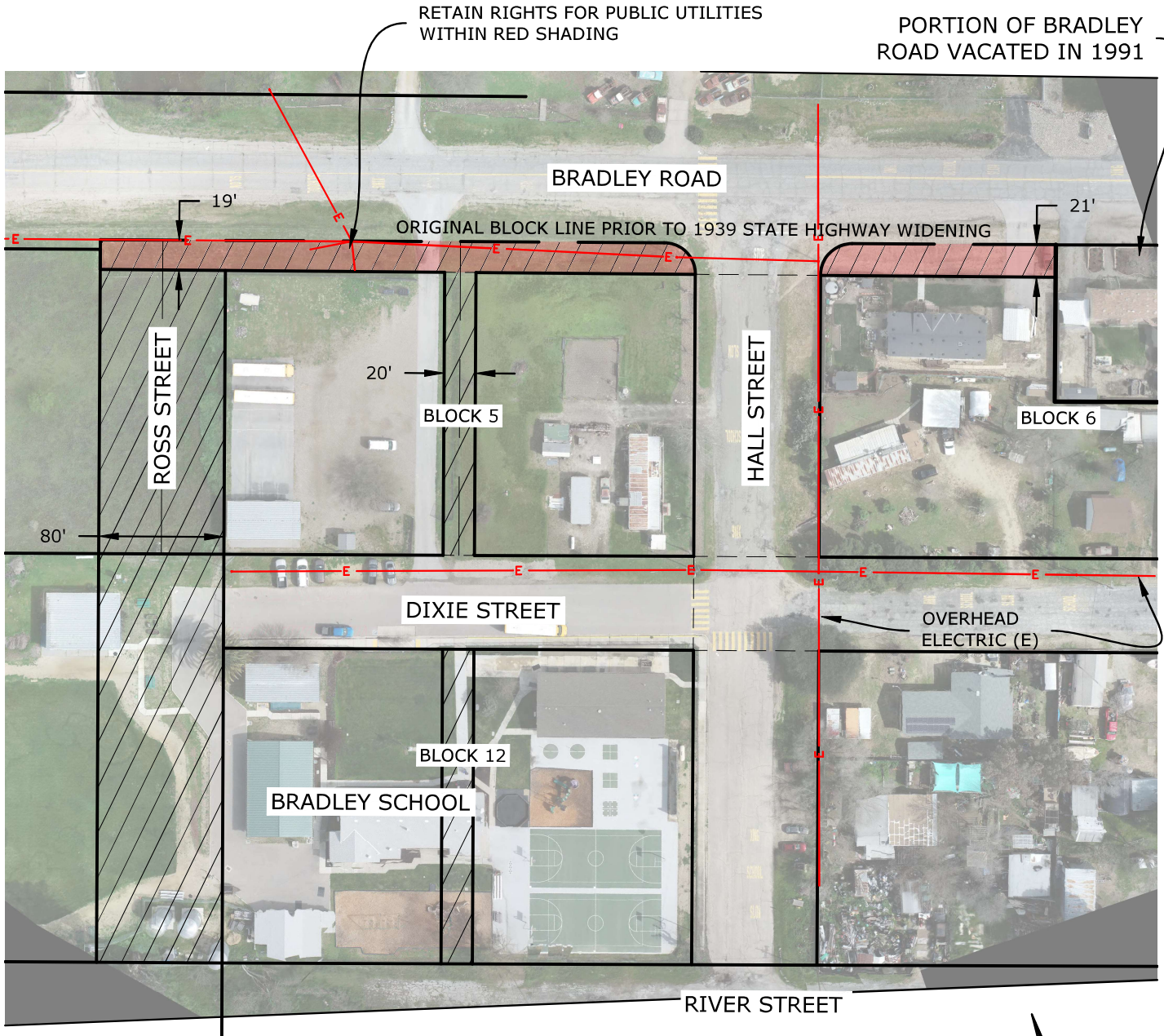

AREAS OF PROPOSED STREET VACATION

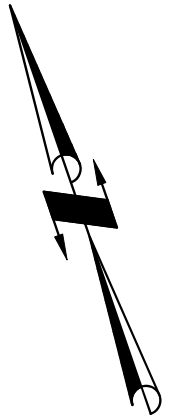

**COUNTY OF MONTEREY**  
**OFFICE OF THE COUNTY SURVEYOR**

1441 SCHILLING PLACE, SOUTH 2ND FLOOR  
 SALINAS, CALIFORNIA 93901  
 (831) 755-4800

**BRADLEY LIBRARY PROJECT**

**PROPOSED STREET VACATIONS**

DATE	03/07/24	DRAWING	SURVEYS/PROJECTS/BRADLEY RD	SHEET 1 OF 1
SCALE	1" = 100'	VIEW	VAC EXH	

This page intentionally left blank