

**Before the Planning Commission
in and for the County of Monterey, State of California**

In the matter of the application of:

CASTROVILLE SELF STORAGE LLC (PLN220122)

RESOLUTION NO. 24-037

Resolution by the County of Monterey Planning
Commission:

- 1) Adopting a Mitigated Negative Declaration
(State Clearinghouse No. 2024100983)
pursuant to Section 15074 of the California
Environmental Quality Act (CEQA)
Guidelines; and
- 2) Approving a Use Permit and Design
Approval to allow construction of a 54,409
square foot mini-warehouse storage facility
(9 single-story buildings) and a two-story
mixed-use building consisting of a 1,294
square foot office on the first floor, a 1,294
square foot residential unit on the second
floor, and associated site improvements.
Colors and materials include light and dark
gray and light green concrete and metal.
Project requires up to 16,000 cubic yards of
grading/imported fill; and
- 3) Adopting a Condition Compliance and
Mitigation Monitoring and Reporting Plan.
[PLN220122, Castroville Self Storage LLC, 10520
Tembladera Street, Castroville, Castroville
Community Plan (Accessor's Parcel Number: 030-
156-004-000)]

The CASTROVILLE SELF STORAGE LLC application (PLN220122) came on for a public hearing before the County of Monterey Planning Commission on December 11, 2024. Having considered all the written and documentary evidence, the administrative record, the staff report, oral testimony, and other evidence presented the Planning Commission finds and decides as follows:

FINDINGS

1. **FINDING:** **CONSISTENCY** – The Project, as conditioned, is consistent with the applicable plans and policies which designate this area as appropriate for development.
EVIDENCE: a) During the course of review of this application, the project has been reviewed for consistency with the text, policies, and regulations in:
 - the 2010 Monterey County General Plan;
 - North County Area Plan;
 - Castroville Community Plan (CCP); and

- Monterey County Zoning Ordinance (Title 21).

No conflicts were found to exist. Some communications were received during the course of review of the project indicating minor inconsistencies with the text, policies, and regulations in these documents. These potential inconsistencies are discussed in Finding 1.

- b) The project involves the construction of a 54,409 square foot mini-warehouse storage facility in the form of 9 single story buildings with a two-story mixed-use building consisting of a 1,294 square foot office on the first floor and a 1,294 square foot residential unit on the second floor. The project requires associated drainage improvements, driveway, landscaping and fencing improvements. Grading consists of approximately 16,000 cubic yards of imported fill.
- c) Allowed Use. The property is located at 10520 Tembladera Street, Castroville, Castroville Community Plan, North County Area Plan (Accessor's Parcel Number: 030-156-004-000). Within the CCP, a land use classification designation system is used to identify appropriate land uses rather than referring to Zoning Districts. The site encompasses designations for "Mixed-Use and Resource Conservation" in the CCP. The parcel is predominately classified as Mixed-Use-Castroville or "MU-C" which allows mini-warehouse storage facilities and residential units not to exceed 15-30 dwelling units per acre. Along the southern property line and adjacent to the Tembladero Slough, the land is classified as Resource Conservation or "RC" which allows for very low intensity uses and open space amenities for the entire community. This portion of the property will be put into a conservation and agricultural buffer easement. Therefore, the project is an allowed land use for this site.
- d) Lot Legality. The subject vacant parcel (3.03 acres) is shown in its current configuration as Lots 1, 2, and 3, in Block 4 as shown in the Records of Survey Map filed March 4, 1935 (Book 3 of Surveys, at Page 152) in the County of Monterey Records Office. The lots were subsequently combined by deeds transferring the land. Therefore, the County recognizes the parcel as a legal lot of record.
- e) Design/Neighborhood and Community Character. Pursuant to Appendix A, Design Guidelines of the CCP, the project includes a Design Approval to allow for the proposed development. As demonstrated in Finding No. 4 and supporting evidence, the new mini-warehouse storage facility and two-story mixed-use building consisting of an office on the first floor and a residential unit on the second floor are consistent with the purpose and regulations of Appendix A, Design Guidelines.
- f) Development Standards. The development standards for MU-C district are identified in the CCP Appendix B under Table B-6. Required setbacks are zero feet from the front, side, and rear property lines with a 10 foot minimum distance between structures. The maximum allowed height is 42 feet. As proposed, the mini-warehouse storage facility and two-story mixed-use building will be 9 feet 10 inches (front), 3 to 16 feet (sides), and 32 feet 5 inches (rear) with a minimum 10 foot distance between structures. Height of the proposed two-story building will be 21 feet and one inch which is below the maximum allowed. The project

has complied with all development standards, setbacks, and height requirements pursuant to the CCP Appendix B.

- g) Site Coverage. Pursuant to the CCP development standards in Appendix B under Table B-6, the maximum building site coverage is 50 percent on lots that allow Mixed-Use (MU) development. The property is 3.03 acres or 132,029 square feet, which allows site coverage of 66,014 square feet. The proposed project results in site coverage of 55,703 square feet which equals 42 percent. Therefore, as proposed, the project meets the required coverage limitations.
- h) Parking. Pursuant to the CCP guidelines for MU and Commercial parking, guideline 7.2 encourages on-site parking to be located to minimize visibility from the sidewalk and placed behind buildings, if possible, accessed from the rear of the property on parcels with alleys, so that it does not interrupt the storefront continuity along the sidewalk. Due to the site constraints of the subject parcel, an alley and rear parking is not possible. The project parking is consistent with guideline 7.2 in that off-street parking is located to minimize conflicts with pedestrians and to minimize the physical and visual impact to the traditional streetscape appearance, designed with security in mind, and the parking area is not between sidewalk and the front of the building, but rather it is beside the building in front of the gate and behind the gate. Bike parking is discussed in guideline 7.2, but bike parking is not offered as part of this project given the nature of the use. The project complies with Title 21 parking regulations listed in Section 21.58.040. Residential units are required to have 2 parking spaces and mini-storage facilities to provide 2 spaces for the manager plus 2 customer spaces. As proposed, the project would include one covered and one uncovered parking space for employees, one Americans with Disabilities Act (ADA) parking space with a side aisle, and two parking spaces for customers. Therefore, the project does not strongly conflict with CCP parking guidelines for the MU-C district and meets the parking requirements of Title 21.
- i) Biological Resources. The project is located along the Tembladero Slough which has a potential for wetland habitat and sensitive biological resources. Pursuant to Title 21 Section 21.66.020, a Biological Report was prepared by qualified biologist Ed Mercurio (HCD-Planning Document No. LIB230194). On May 10, 2023, and June 23, 2023, Mercurio surveyed the site for sensitive biological resources. The report concluded that no sensitive habitat, or sensitive plant and animal species were observed on the property during the two biological surveys. However, the possibility that wetland environmental conditions existed on the subject property was a concern. In the May 2023 report, Mercurio concluded that the presence of patches of willow weed (*Persicaria lapathifolia*) may give the false appearance that some wetland vegetation is present on parts of the project area. The “Persicarias” are familiar plants that commonly occur in wetlands and some species are obligate wetland plants, which means that they can only grow in wetlands. Mercurio clarified that willow weed, although it looks superficially like some of the obligate wetland Persicarias, grows in both wetlands and non-wetland environments. Mercurio stated that

some willow weed is present, but no wetland is on the project area of the Castroville Self Storage Property. Furthermore, Mercurio determined that no special status plant or wildlife species had been found to occur on or very close to the property from current California Department of Fish and Wildlife Natural Diversity Data Base (“CNDDDB”) records for the Prunedale and Moss Landing Quadrangles and surrounding areas. Suitable terrestrial upland habitat for California red-legged frog (*Rana draytonii*) usually contain burrows of rodents such as California ground squirrel (*Spermophilus beecheyi*) and sometimes valley pocket gophers (*Thomomys bottae*). Very few rodent burrows were observed on the subject parcel and the few observed by Mercurio were too small and shallow to be the right type of burrow and “probably from mice or voles.” Mercurio found no evidence of the presence of these or other adult amphibians during parcel surveys. Mercurio also found that the project site consists primarily of highly disturbed non-native grassland. For the protection and reduced impacts to habitat and biological resources, the biologist recommended pre-construction surveys and the installation of exclusionary/protective fencing to be implemented prior to construction. The report recommended that any potential impacts to the degraded habitat on the slough by the construction of the project could be mitigated by restoration of native habitat along the slough (Condition No. 7). Mercurio also noted that some nesting birds may be disturbed by construction activity and therefore recommended a bird nest survey be conducted by a qualified biologist within 14 days of the start of construction if construction is started between March 1 and August 31 (Condition No. 26). These Mitigation Measures (BIO-1 through BIO-3) and conditions were found acceptable by the applicant and are incorporated into the project. See also Finding No. 6, Evidence “j”.

- j) Cultural Resources. County records identify the project site is within an area of high sensitivity for archaeological resources. Pursuant to Title 21 Section 21.66.050, a Phase I Archaeological Report (HCD-Planning Document No. LIB230193) was prepared by Ruben G. Mendoza and Jennifer A. Lucido with Archives and Archaeology dated May 8, 2022. The report concluded no evidence that cultural resources were found on the project site. However, on May 14, 2024, the Ohlone/Costanoan-Esselen Nation (OCEN) held a consultation meeting with HCD-Planning pursuant to California Assembly Bill 52. During the consultation, OCEN requested tribal monitoring during construction activities. Although the Phase I Archaeological Report was negative for cultural resources during a pedestrian survey, HCD-Planning found the request reasonable because the project location is within the floodplain fringe where resources could have been covered by flood-borne materials during a 100-year flood. To minimize potential impacts to archaeological and tribal cultural resources, the project has been mitigated to include tribal monitoring (Mitigation Measure TCR-1) during ground-disturbing activities and conditioned to include a note on the project plans to stop work immediately in the event a cultural, archaeological, historical, or paleontological resource is uncovered during construction (Condition No. 3). See Finding No. 6, Evidence “k.”

- k) Floodplain Fringe. The project site is located north of the Tembladero Slough which is within the 100-year Federal Emergency Management Agency (FEMA) Flood Zone AE. Pursuant to Title 16 Section 16.16.050, new construction in the AE Zone is required to be one foot above the base flood elevation. Additionally, setbacks from the top bank of a watercourse are 50 feet. As proposed, the project will include approximately 16,000 cubic yards of fill to achieve the one foot above base flood elevation requirement and maintain a minimum setback of 50 feet from the Tembladero Slough. HCD-Environmental Services staff assessed the available data and reporting and found the fill would not negatively affect flood patterns in the area, while protecting the development from harm. No FEMA map update is required, either. Therefore, the project is compliant with the Title 16 provisions for flood hazard reduction and can proceed as proposed. See Finding No. 3, Evidence “c.”
- l) Landscaping. The project includes a landscape plan since the zoning regulations for Mixed Use and Commercial uses require the site to be landscaped with a minimum of 10% of the parcel size (3.03 acres). The project proposes approximately 9,985 square feet of irrigated landscaping. Landscaping would be located along the perimeter of the proposed development and consist of 7 trees, 116 shrubs, and ground cover consisting of rock mulch and erosion control blanket. To ensure the landscaping added within 200 feet of the neighboring Unique and Prime farmland does not negatively impact the farming operations, the project would utilize species approved by the Monterey County Agricultural Commission’s office. Additionally, the species selected will be water-efficient and California natives. Irrigation for landscaping will be “smart controlled” to reduce water use and metered separately from the rest of the project site (Condition Nos. 7 and 8).
- m) Agricultural Buffer Easement. The 2010 General Plan *Policy AG-1.2* requires new non-agricultural development located adjacent to agricultural land uses to have a minimum 200 foot buffer. The area within the established buffer is also required to be placed within an agricultural easement. Furthermore, Title 21 Section 21.66.030, provides regulations for establishing an agricultural buffer easement. The Tembladero Slough passes between the commercial site and the adjacent agricultural land which functions as an approximate 40 foot wide natural barrier between the adjacent parcels. The proposed 32 foot agricultural buffer easement within the mini-storage parcel would further increase the buffer distance to 72 feet. The proposed office and residential unit will be at a greater distance (over 200 feet) from the adjacent agricultural fields. This distance, combined with appropriate perimeter landscaping on the side of the project closest to the slough, was found by the Agricultural Commissioner’s Office and HCD-Planning to meet the buffer requirements of Title 21 Section 21.66.030. Due to the proximity to agricultural lands, the project would be required to comply with an HCD-Planning/Agricultural Commissioner’s Office pair of conditions for a Landscape Plan with Biologist review and appropriate perimeter landscaping next to agriculture (Condition Nos. 7 and 8). These conditions would ensure that development, and more

specifically landscaping, would not negatively impact surrounding agricultural crops. The Agricultural Advisory Committee (AAC) of Monterey County reviewed the proposed landscape plan with this agricultural buffer as the focus of their review on January 25, 2024. The AAC found the proposed landscaping to serve the needs of required buffering. Therefore, the project meets the 2010 General Plan policy, and the regulations outlined in Title 21.

- n) Sign. Consistent with the CCP Mixed Use and Commercial sign guidelines, 7.6.1 sign type, the project proposes a recommended type of sign, a wall signs are flush-mounted and attached to the building façade, as shown in the 3D rendering within the project plan set. The project site is located within the CCP which is designated as a Design Control or “D” District. Pursuant to Title 21 Section 21.60.110, commercial projects located within a “D” District shall be allowed an aggregate 35 square feet of signage. The one proposed project sign is 32 square feet surface area flush-mounted on the top wall of the façade of the two story building consisting of 17-inch letters in LED-illuminated light green. Therefore, the project meets the regulations for signage established in Title 21.
- o) Land Use and Planning. The Project application was reviewed by all required groups within the Housing and Community Development Department, the North County Fire Protection District, the Environmental Health Bureau, and the Agricultural Commissioner’s Office for consistency with local, State and Federal regulations. These offices found that the project overall is generally designed in accordance with all applicable development standards and 2010 General Plan (GP) Policies. Public Services *Policy PS-2.3* requires new development to connect to existing water service providers with a “will serve” letter submitted from the Castroville Community Services District. Consistent with 2010 GP Land Use *Policy LU-1.11*, this development is consistent with the GP Land Use Map designation of the subject property and the policies of the 2010 GP, pursuant to Figure LU8, North County. 2010 GP Land Use *Policy LU-2.20* requires that the preferred location and priority for development in the County shall be in Community Areas such as Castroville, and that a mix of uses in Community Areas shall be supported. As a mixed-use project in MU-C zoned district (within the CCP area), this project is consistent. As a commercial business with office and one residential unit, the project is also consistent with 2010 GP *Policy LU-2.22* – Community Areas shall be designed to achieve a sustainable, balanced, and integrated community offering opportunities for workers to live near jobs. GP Policy AG- 1.2, discussed above in Evidence “n,” creates a conflict with a CCP vision for a linear park along the Tembladero Slough with picnic areas and a developed trail. Agricultural buffers such as the perimeter of landscaping would not allow these developments. Furthermore, Merritt Street Opportunity Area Goal 5 is to “continue to protect and enhance the community’s important natural and manmade resources,” and Policy 5.1 expands on this to require slough habitat improvement and protection. As designed and conditioned, the project is generally consistent with CCP Merritt Street Opportunity Area Goals 1 through 5,

while there remains a conflict between Goals (pathways and picnic areas vs. habitat improvement and agricultural buffering) for the edge of the slough. Conflicts exist between the adopted CCP vision for a linear park along the slough and the 2010 GP Agricultural Element prescribed treatment of lands between agricultural operations and non-agricultural zoning districts. Overall, the project conforms with land use and planning anticipated for the Merritt Street Opportunity Area. 2010 GP Public Services Policy PS-2.3 requires new development to connect to existing water service providers with a “will serve” letter submitted from the Castroville Community Services District. This project is low-water use by design. The only fixtures are in the two-bedroom unit (0.146 acre-feet per year, or AFY) and the office bathroom (0.090 AFY), for an anticipated total water usage of 0.236 AFY. This parcel is within the County Water Resource Agency’s Zone 2C water service area and therefore the specific project does not have to prove long-term sustainable water supply (2010 GP Policy PS-3.1). There are no conflicts with the 2010 GP including the North County Area Plan, or the policies and regulations of Title 15, Title 16, or Title 21 which relate to development of this type and at this location.

- p) Agricultural Advisory Committee (AAC) Review. The project was referred to the AAC pursuant to 2010 General Plan Policy AG–1.2 because the neighboring parcels across the Tembladero Slough are in the Farmland zoning district. The project was agendaized at the January 25, 2024 meeting. The committee members unanimously recommended continuing the project to a date uncertain to allow time for the circulation of the Initial Study by a vote of 9 ayes to 0 noes with 3 members absent.

On October 24, 2024, the project returned to the AAC for their recommendation. Concerns were raised regarding potential flooding from the Tembladero Slough and the CCP plan for a linear park including a pedestrian trail along the slough in the RC zoned side of the subject parcel. Staff and the applicant addressed these concerns by highlighting hydrology analysis of the site and the proposed installation of a stormwater drainage system to reduce flooding issues. Staff also stated that trail facilities are not allowable within the required agricultural buffer easement for this project. The AAC voted 6 ayes to 2 noes with 4 members absent to recommend approval of the project with a comment to the Planning Commission that if a trail is to be considered in the future, said trail shall be on the urban side of the slough. The Agricultural Commissioner later clarified to HCD staff that a pedestrian trail is not feasible due to food safety and Title 21 regulations. The meeting minutes from October 24th will not be approved until the next AAC meeting in January 2025. Therefore, staff has summarized the actions made in this report to reflect the AAC recommendation.

- q) Castroville Land Use Advisory Committee (LUAC) Review. The project was referred to the Castroville Land Use Advisory Committee pursuant to the Board of Supervisors adopted LUAC Guidelines on November 7, 2023. The committee reviewed the project and had no objections to the design, or the concept of a community mural painted

on the side of the building. The project was unanimously recommended for approval by a vote of 3 ayes to 0 noes with 2 members absent.

- r) During project review in the Planning Commission hearing, it was agreed that there would not be an alarm system in the storage units and that the Construction Management Plan (Condition No. 18) would be updated to avoid trucks used for the grading and construction permit phases to travel to and from the site via Highway 1.
- s) The project planner conducted site inspections on August 8, 2023, and October 17, 2023, to verify that the project on the subject parcel conforms to the plans listed above.
- t) The application, project plans, and related support materials submitted by the project applicant to Monterey County HCD-Planning can be found in Project File PLN220122.

2. FINDING: SITE SUITABILITY – The site is physically suitable for the proposed development and/or use.

EVIDENCE: a) The project has been reviewed for site suitability by the following departments and agencies: HCD-Planning, HCD-Engineering Services, HCD-Environmental Services, Environmental Health Bureau, North County Fire Protection District (FPD), and the Agricultural Commissioner’s Office. County staff reviewed the application materials and plans to verify that the project on the subject site conforms to the applicable plans and regulations, and there has been no indication from these departments/agencies that the site is not suitable for the development. Conditions recommended have been incorporated.

b) Staff identified potential impacts to archaeological resources, biological resources, soil resources, and traffic. The following reports have been prepared:

- “Biological Report” (HCD-Planning Library Document No. LIB230194) prepared by Ed Mercurio, Salinas, California, June 26, 2023; Revised January 31, 2024.
- “Geotechnical Report” (HCD-Planning Library Document No. LIB230195) prepared by Belinda A. Taluban with Soil Surveys Group Inc., Salinas, California, January 5, 2023.
- “Phase I Inventory of Archaeological Resources Report” (HCD-Planning Library Document No. LIB230193) prepared by Ruben G. Mendoza and Jennifer A. Lucido with Archives and Archaeology, Salinas, California, May 8, 2022.
- “Traffic Impact Analysis Report” (HCD-Planning Library Document No. LIB230196) prepared by Keith B. Higgins, Gilroy, California, October 11, 2023; Revised April 4, 2024.

County staff independently reviewed these reports and concurs with their conclusions. An Initial Study prepared for the project concluded that there are no physical or environmental constraints caused by this project individually or cumulatively that the recommended conditions of approval and mitigations cannot effectively reduce to a *less-than-significant* level. The property has been found to be suitable for the use proposed.

- c) Staff conducted site inspections on August 8, 2023, and October 17, 2023, to verify that the site is suitable for this use.

- d) The application, project plans, and related support materials submitted by the project applicant to Monterey County HCD-Planning can be found in Project File PLN220122.

3. FINDING: HEALTH AND SAFETY – The establishment, maintenance, or operation of the project applied for will not under the circumstances of this particular case be detrimental to the health, safety, peace, morals, comfort, and general welfare of persons residing or working in the neighborhood of such proposed use, or be detrimental or injurious to property and improvements in the neighborhood or to the general welfare of the County.

- EVIDENCE:**
- a) The project was reviewed by HCD-Planning, HCD-Engineering Services, HCD-Environmental Services, Environmental Health Bureau, North County FPD, and the Agricultural Commissioner’s Office. The respective agencies have recommended conditions, where appropriate, to ensure that the project will not have an adverse effect on the health, safety, and welfare of persons either residing or working in the neighborhood.
 - b) Necessary public facilities will be provided to serve the proposed development. Water and sewer connections are provided by the Castroville Community Services District (CCSD). The Environmental Health Bureau received a *Can and Will Serve* letter from CCSD dated October 10, 2022, which indicated available water and sewer connections to the project site.
 - c) The project is located within the 100-year FEMA Floodway of the Tembladero Slough. HCD-Environmental Services reviewed the Geotechnical Report (HCD-Planning Document No. LIB230195) submitted for the proposed project. The natural drainage of the subject parcel is sheet flow over the land surface into the Slough. Site improvements would include the installation of a stormwater drainage system that would include five infiltration chambers, subdrains, area drains, drop inlets with media filters, and downspouts. Stormwater collected by these features would be transported through subsurface stormwater pipes before being captured in an isolator row. Overflow of stormwater would be released to the Slough through a subsurface pipe in the southwest corner of the site. The project would be required to comply with an Operation and Maintenance Agreement (Condition No. 13) as well as an Operation and Maintenance Plan (Condition No. 14) which would ensure stormwater control measures are adequately functioning and being maintained during operation. Additionally, the project does not propose to construct vertical development in the floodplain of the Tembladero Slough.
 - d) Staff conducted site inspections on August 8, 2023, and October 17, 2023, to verify that the project will not have an adverse effect on the health, safety, and welfare of persons either residing or working in the neighborhood.
 - e) The application, project plans, and related support materials submitted by the project applicant to Monterey County HCD-Planning can be found in Project File PLN220122.

4. **FINDING:** **DESIGN** – The design of the proposed project assures protection of the public viewshed, is consistent with neighborhood character, and assures visual integrity without imposing undue restrictions on private property.
- EVIDENCE:**
- a) Design standards for the MU-C district are identified in CCP, Appendix A which is intended to regulate the location, size, configuration, materials, and colors of structures and fences to assure the protection of the public viewshed and neighborhood character.
 - b) Neighborhood Character. The 446-unit mini-warehouse storage facility including 9 single-story buildings and two-story mixed-use building would have a comparatively similar layout to other mixed-use facilities in the vicinity. The proposed development fills a vacant lot which is adjacent to a roofing supply warehouse to the northwest and a boat and trailer storage facility to the southeast. There is an auto repair shop across the street. As proposed, the visible structure will remain comparable to the character of other development in the surrounding neighborhood.
 - c) Form, Mass and Scale. The proposed architecture conforms with the CCP Mixed Use and Commercial architectural design guideline 7.3.1 for form, mass and scale by proposing a simple rectangular form accented with a strong roofline. The upper floor windows are divided into units instead of a continuous stream of glass, and there is a clear visual division between the street level and upper floor incorporated through the change of materials, colors, and a short canopy (consistent with guidelines 7.3.1 and 7.3.4, window treatments). Consistent with guidelines 7.3.2 for façade treatment and 7.3.3 for mixed use storefronts, traditional patterns are delineated both vertically and horizontally, and the light gray colored perimeter walls have columns of dark gray incorporated. Consistent with guideline 7.3.5 for building entrances as well as direction given in guideline 7.1.3 for site access, the primary entrance is clearly identified, conveys a sense of human scale and is oriented toward the street. Pursuant to this guideline, the entrance is welcoming because it is a narrow beige articulated overhang above the entrance and creating a separation between the first and second floor of the mixed use building façade (see Plans elevations on sheet A2.1). Consistent with guideline 7.3.6 for awnings, the awning is not the predominate feature of the façade but an accent. As discussed in Finding 1, Evidence “o,” in relation to Merritt Street Opportunity Area goals, and in relation to the Mixed Use and Commercial design guidelines, the project conforms with the existing bulk, mass and types of use in the immediate vicinity and therefore assures visual integrity.
 - d) Material and Color Finishes. The proposed exterior colors and materials are consistent with the area’s setting and surrounding buildings. The project is consistent with CCP Mixed Use and Commercial architectural design guideline 7.3.8 for building materials, colors and finishes in that the materials are similar to those used by the adjacent and neighborhood warehouses, contrasting colors accent architectural details and the finishes are matte (not shiny paint and windows are not mirrored). The mini-warehouse storage facility will be constructed with materials that include gray steel siding, light and dark gray concrete masonry units (CMU) block walls, gray standing seam metal roof, and light green

sectional metal roll-up doors with beige steel headers. The two-story mixed-use building would include an office on the first floor with one restroom, and a two bedroom, two bath residential unit on the second floor. Similar in architectural design, the office and residential unit will be constructed using gray and beige stucco, dark gray metal door and window frames, and dark gray metal garage door. The project has been conditioned to include an exterior lighting plan as part of the construction plan set to ensure the project complies with CCP Mixed Use and Commercial architectural design guideline 7.4 for lighting and the Monterey County lighting ordinance (Condition No. 6). The applicant submitted a preliminary lighting plan which includes down-lit, shielded lighting fixtures which are compatible with and complement the building's design and architectural style. The proposed exterior lighting is consistent with other commercial buildings in the neighborhood and the overall design is compatible with the neighborhood.

- e) Visual Resources. This property is not located within a visually sensitive area. However, the CCP does specify design guidelines to help maintain visual integrity of the Merritt Street Opportunity Area (Figure 6 of the CCP). Merritt Street Opportunity Area Goal 5 is to “continue to protect and enhance the community’s important natural and manmade resources,” and Policy 5.1 expands that “new private and public development shall work with local and regional organizations to enhance the sloughs in the vicinity of Castroville as part of the ongoing regional slough enhancement efforts to improve habitat, provide open space and create attractive amenities for the entire community.” As discussed in Finding 1, Evidence “i,” habitat improvement is proposed through restoration and preservation of the subject parcel in RC zoning. Also, CCP Mixed Use and Commercial architectural design 7.4 for zoning landscaping encourages landscaping to be used to soften the impact of large expanses of blank wall or fencing. Therefore, although the project is not proposed with a zero front setback, the use of landscaping in the small front setback (9 feet, 10 inches) both enlivens the sidewalk level, provides some green space and softens the impact of the long wall of Building H (201 feet long on the front property line). The proposed project site is located approximately 0.25 miles north of State Route 1 (SR 1), which is a State designated eligible scenic highway, and 0.55 miles north of SR 156 which is a County and State designated scenic highway. However, views of the project site would be limited from SR 1 and SR 156 due to topography, vegetation, and existing development in the vicinity of the project. The proposed development also does not have a significant impact on a public viewshed because of distance and topography, as well as the existing two-story development on three sides of the parcel. As proposed and conditioned, the project assures slough enhancement efforts to improve habitat, is consistent with neighborhood character, and assures visual integrity.
- f) The project planner conducted site inspections on August 8, 2023, and October 17, 2023, to verify that the project on the subject parcel conforms to the plans listed above. Based on the evidence described

above, the proposed structure and use are consistent with the surrounding residential neighborhood character and the CCP (i.e., structural design features, colors, and material finishes).

- g) The application, project plans, and related support materials submitted by the project applicant to the Monterey County HCD-Planning for the proposed development can be found in Project File PLN220122.

5. **FINDING:** **NO VIOLATIONS** – The subject property is in compliance with all rules and regulations pertaining to zoning uses, subdivision, and any other applicable provisions of the County’s zoning ordinance. No violations exist on the property.

- EVIDENCE:**
- a) Staff reviewed Monterey County HCD-Planning and HCD-Building Services records and is not aware of any violations existing on subject property.
 - b) Staff conducted site inspections on August 8, 2023, and October 17, 2023, and researched County records to assess if any violation exists on the subject property.
 - c) The application, project plans, and related support materials submitted by the project applicant to Monterey County HCD-Planning can be found in Project File PLN220122.

6. **FINDING:** **CEQA (Mitigated Negative Declaration)** – On the basis of the whole record before the County of Monterey Planning Commission, there is no substantial evidence that the proposed project as designed, conditioned and mitigated, would have a significant effect on the environment. The Mitigated Negative Declaration (MND) reflects the independent judgment and analysis of the County.

- EVIDENCE:**
- a) Pursuant to Public Resources Code Section 21083, and California Environmental Quality Act (CEQA) Guidelines Sections 15063(a) and 15063(b)(2), the Lead Agency shall conduct environmental review in the form of an Initial Study to determine if the project may have a significant effect on the environment, and shall prepare a Negative Declaration if there is no substantial evidence that the project or any of its aspects may cause a significant effect on the environment.
 - b) The County prepared an Initial Study pursuant to CEQA. The Initial Study is on file in the offices of HCD-Planning and is hereby incorporated by reference (HCD-Planning File No. PLN220122).
 - c) There is no substantial evidence, based upon the whole record, that the project may have a significant effect on the environment. The Initial Study identified a few potentially significant effects. Based upon the analysis of the Initial Study, HCD-Planning prepared a draft MND. The applicant has agreed to the proposed mitigation measures that avoid the effects or mitigate the effects to a point where clearly no significant effects would occur.
 - d) The Initial Study and draft MND for HCD-Planning File No. PLN220122 was prepared in accordance with the CEQA Guidelines; filed with the County Clerk on October 22, 2024; and circulated for public review from October 22 through November 21, 2024 (State Clearinghouse No. 2024100983).

- e) Pursuant to Public Resources Code Section 21080.3.1, HCD-Planning staff initiated consultation notification on May 10, 2024 with the Ohlone/Costanoan-Esselen Nation (OCEN). On May 14, 2024, OCEN requested consultation for the proposed project. Potential tribal cultural resources were identified through the consultation. The tribal representative requested mitigation related to these resources are required (see subsequent Evidence “k”).
- f) Resource areas that were analyzed in the Initial Study/draft MND included: aesthetics, agriculture and forest resources, air quality, biological resources, cultural resources, energy, geology and soils, greenhouse gas emissions, hazards and hazardous materials, hydrology and water quality, land use and planning, mineral resources, noise, population and housing, public services, recreation, transportation and traffic, tribal cultural resources, utilities and service systems, and wildfire.
- g) Evidence that has been received and considered includes the application, technical studies/reports, staff reports that reflect the County’s independent judgment, and information and testimony presented during tribal cultural consultation, public meetings and public comments letters.
- h) The County identified no impacts to mineral resources, population and housing, public services, and wildfire.
- i) The County identified less than significant impacts to aesthetics, agricultural and forest resources, air quality, cultural resources, energy, geology and soils, greenhouse gas emissions, hazards and hazardous materials, hydrology and water quality, land use and planning, noise, recreation, transportation, utilities and service systems. Mitigation measures will not be required for these resource areas because the regulatory environment for the project brings any potential impacts to a level of *less-than-significant*.
- j) The County identified potentially significant impacts to biological resources. The Initial Study and draft MND recommended three Mitigation Measures that would reduce the identified impacts to a level of *less-than-significant*. Mitigation Measures BIO-1 through BIO-3 (Condition Nos. 21 through 23) would reduce the potentially significant impacts to sensitive animal and plant species including the California red-legged frog, California tiger salamander, the Santa Cruz long-toed salamander, Congdon’s tarplant, Monterey spineflower, Seaside Bird’s Beak, and the Saline clover through implementation of a pre-construction survey and protective fencing by a qualified biologist. The measures include regular reporting to the HCD-Planning department, as well as reporting to the U.S. Fish and Wildlife Service and the California Department of Fish and Wildlife if any protected animal species are encountered during construction. Mitigation for potential disturbance to the freshwater marsh habitat through the installation of protective fencing will ensure construction workers and vehicles do not impact the habitat area during construction. A biological monitor shall supervise the installation of protective fencing and check it weekly during the construction phase. Mitigation is also in the form of restoration of the vegetative community near the slough and

preservation through the establishment of a resource conservation easement over the freshwater marsh habitat of the Tembladero Slough (Condition Nos. 7 and 20). The mitigation measures and conditions of approval will reduce the impacts to biological resources to a *less-than-significant* level.

- k) The County identified potentially significant impacts to tribal cultural resources. Due to the nature of the potential impacts, staff consulted with the tribal cultural representative of OCEN prior to the preparation of the Initial Study. A Phase I Archaeological Report was prepared and reviewed by the County and the tribal cultural representative for OCEN. OCEN found the location along the slough increased the likelihood that tribal cultural resources could be disturbed in the construction phase of the project. As a result, the Initial Study and draft MND recommended one Mitigation Measure for potential impacts to tribal cultural resources which reduces the identified impact to a *less-than-significant* level. Mitigation Measure TCR-1 (Condition No. 24) addresses the potentially significant impact to unknown tribal cultural resources disturbed during construction by requiring monitoring by a contracted Tribal Cultural Monitor.
- l) The County received comments on the Initial Study and draft MND during the public review period from Caltrans District 5 and the Monterey Bay Air Resources District (Exhibit F of the December 11, 2024, Planning Commission staff report). Proposed edits to the Transportation section of the IS/MND were requested by Caltrans. During public review of the IS/MND, the County received comments from Caltrans District 5 and the Monterey Bay Air Resources District (MBARD) (Exhibit F). The comment letter from Caltrans shared that the Castroville Improvement Project will be under construction near the proposed project and that if any future work is completed in the State's right-of-way it will require an encroachment permit from Caltrans. Also, the engineer requested underlying collision data in a Traffic Report which was a source for the Transportation section of the IS/MND to be updated. Collision data was slightly inaccurate but was mentioned as an in the discussion section after more central arguments pertaining to VMT. A change to the collision data would not alter the conclusion of the MND, and the information is not central to the analysis of VMT. As a responsive edit, the sentence containing information about collision data is shown struck out. The comment letter from MBARD recommended the project adhere with dust controls which are standard requirements for grading and construction permits from HCD-Building Services. County staff reviewed the comments received based on the specific circumstances of this project and determined that they do not alter the conclusions in the IS.
- m) Recirculation of the IS/MND was not warranted pursuant to CEQA Guidelines Section 15073.5.a and b. One sentence on page 67 is shown struck out in the redline version of the IS/MND to address public comment through clarification. It is this version of the IS/MND that the Planning Commission adopts.
- n) Analysis contained in the Initial Study and the record as a whole indicate the project could result in changes to the resources listed in

Section 753.5(d) of the CDFW regulations. The project is subject to a State filing fee plus the County recording fee. The Initial Study was sent to the CDFW CEQA office for review and comment and no written comments were received. The applicant will pay the State fee but only the processing fee payable to the County of Monterey Clerk/Recorder for posting the Notice of Determination (Condition No. 25).

- o) All project changes required to avoid significant effects on the environment have been incorporated into the project and/or are made conditions of approval. A Condition Compliance and Mitigation Monitoring and Reporting Plan has been prepared in accordance with the County of Monterey regulations which is designed to ensure compliance during project implementation and is hereby incorporated herein by reference. The applicant shall enter into an “Agreement to Implement a Mitigation and Monitoring and Reporting Plan” as a condition of project approval (Condition No. 4).
- p) The County of Monterey Planning Commission considered the MND, along with the Use Permit and Design Approval, at a duly noticed public hearing held on December 11, 2024.
- q) County of Monterey HCD-Planning, located at 1441 Schilling Place, 2nd Floor, Salinas, California, is the custodian of documents and other materials that constitute the record of proceedings upon which the decision to adopt the MND is based.

7. FINDING: **APPEALABILITY** – The decision on this project may be appealed to the County of Monterey Board of Supervisors.

- EVIDENCE:**
- a) Pursuant to Title 21 Section 21.80.040.D, the Board of Supervisors is the appeal authority to consider appeals from the discretionary decisions of the Planning Commission.
 - b) Pursuant to CEQA Guidelines Section 15074(f), when a non-elected decision-making body within a local lead agency adopts an MND, that adoption may be appealed to the agency’s elected decision-making body.

DECISION

NOW, THEREFORE, based on the above findings and evidence, the Planning Commission of the County of Monterey does hereby:

1. Adopt a Mitigated Negative Declaration (State Clearinghouse No. 2024100983) pursuant to Section 15074 of the California Environmental Quality Act (CEQA) Guidelines;
2. Approve a Use Permit and Design Approval to allow construction of a 54,409 square foot mini-warehouse storage facility (9 single-story buildings) and a two-story mixed-use building consisting of a 1,294 square foot office on the first floor, a 1,294 square foot residential unit on the second floor, and associated site improvements. Colors and materials include light and dark gray and light green concrete and metal. Project requires up to 16,000 cubic yards of grading/ imported fill; and
3. Adopt a Condition Compliance and Mitigation Monitoring and Reporting Plan.

All of which are in general conformance with the attached sketch and subject to the attached conditions and mitigation measures, all being attached hereto and incorporated herein by reference.

PASSED and ADOPTED upon motion of Commissioner Shaw, seconded by Commissioner Gonzalez, and carried this day of December 11, 2024, by the following vote:

AYES: Getzelman, Work, Gonzalez, Monsalve, Gomez, Diehl, Roberts, Daniels, Shaw

NOES: None

ABSTAIN: None

ABSENT: Mendoza

DocuSigned by:

Melanie Beretti

FBC3AC03D7864AE...
Melanie Beretti, AICP

Planning Commission Secretary

COPY OF THIS DECISION MAILED TO APPLICANT ON **DECEMBER 17, 2024.**

THIS APPLICATION IS APPEALABLE TO THE BOARD OF SUPERVISORS.

IF ANYONE WISHES TO APPEAL THIS DECISION, AN APPEAL FORM MUST BE COMPLETED AND SUBMITTED TO THE CLERK TO THE BOARD ALONG WITH THE APPROPRIATE FILING FEE ON OR BEFORE **DECEMBER 27, 2024.**

This decision, if this is the final administrative decision, is subject to judicial review pursuant to California Code of Civil Procedure Sections 1094.5 and 1094.6. Any Petition for Writ of Mandate must be filed with the Court no later than the 90th day following the date on which this decision becomes final.

NOTES

1. You will need a building permit and must comply with the Monterey County Building Ordinance in every respect.

Additionally, the Zoning Ordinance provides that no building permit shall be issued, nor any use conducted, otherwise than in accordance with the conditions and terms of the permit granted or until ten days after the mailing of notice of the granting of the permit by the appropriate authority, or after granting of the permit by the Board of Supervisors in the event of appeal.

Do not start any construction or occupy any building until you have obtained the necessary permits and use clearances from Monterey County HCD-Planning and HCD-Building Services Department office in Salinas.

2. This permit expires 3 years after the above date of granting thereof unless construction or use is started within this period.

County of Monterey HCD Planning

Conditions of Approval/Implementation Plan/Mitigation Monitoring and Reporting Plan

PLN220122

1. PD001 - SPECIFIC USES ONLY

Responsible Department: Planning

Condition/Mitigation Monitoring Measure: This Use Permit and Design Approval (PLN220122) allows construction of a 54,409 square foot mini-warehouse storage facility (9 single-story buildings) and a two-story mixed-use building consisting of a 1,294 square foot office on the first floor, a 1,294 square foot residential unit on the second floor, and associated site improvements. Grading of approximately 16,000 cubic yards of imported fill. The property is located at 10520 Tembladera Street, Castroville, (Assessor's Parcel Number 030-156-004-000), Castroville Community Plan Area. This permit was approved in accordance with County ordinances and land use regulations subject to the terms and conditions described in the project file. Neither the uses nor the construction allowed by this permit shall commence unless and until all of the conditions of this permit are met to the satisfaction of the HCD Chief of Planning. Any use or construction not in substantial conformance with the terms and conditions of this permit is a violation of County regulations and may result in modification or revocation of this permit and subsequent legal action. No use or construction other than that specified by this permit is allowed unless additional permits are approved by the appropriate authorities. To the extent that the County has delegated any condition compliance or mitigation monitoring to the Monterey County Water Resources Agency, the Water Resources Agency shall provide all information requested by the County and the County shall bear ultimate responsibility to ensure that conditions and mitigation measures are properly fulfilled. (HCD - Planning)

Compliance or Monitoring Action to be Performed: The Owner/Applicant shall adhere to conditions and uses specified in the permit on an on-going basis unless otherwise stated.

2. PD002 - NOTICE PERMIT APPROVAL

Responsible Department: Planning

Condition/Mitigation The applicant shall record a Permit Approval Notice. This notice shall state:

Monitoring Measure:

"A Use Permit and Design Approval (Resolution Number 24-037) was approved by the County of Monterey Planning Commission for Assessor's Parcel Number 030-156-004-000 on December 11, 2024. The permit was granted subject to 26 conditions of approval which run with the land. A copy of the permit is on file with Monterey County HCD - Planning."

Proof of recordation of this notice shall be furnished to the Director of HCD - Planning prior to issuance of grading and building permits, Certificates of Compliance, or commencement of use, whichever occurs first and as applicable. (HCD - Planning)

**Compliance or
Monitoring
Action to be
Performed:**

Prior to the issuance of grading and building permits, certificates of compliance, or commencement of use, whichever occurs first and as applicable, the Owner/Applicant shall provide proof of recordation of this notice to the HCD - Planning.

3. PD003(A) - CULTURAL RESOURCES NEGATIVE ARCHAEOLOGICAL REPORT

Responsible Department: Planning

**Condition/Mitigation
Monitoring Measure:**

If, during the course of construction, cultural, archaeological, historical or paleontological resources are uncovered at the site (surface or subsurface resources) work shall be halted immediately within 50 meters (165 feet) of the find until a qualified professional archaeologist can evaluate it. Monterey County HCD - Planning and a qualified archaeologist (i.e., an archaeologist registered with the Register of Professional Archaeologists) shall be immediately contacted by the responsible individual present on-site. When contacted, the project planner and the archaeologist shall immediately visit the site to determine the extent of the resources and to develop proper mitigation measures required for recovery. (HCD - Planning)

**Compliance or
Monitoring
Action to be
Performed:**

The Owner/Applicant shall adhere to this condition on an on-going basis.

Prior to the issuance of grading or building permits and/or prior to the recordation of the final/parcel map, whichever occurs first, the Owner/Applicant shall include requirements of this condition as a note on all grading and building plans. The note shall state "Stop work within 50 meters (165 feet) of uncovered resource and contact Monterey County HCD - Planning and a qualified archaeologist immediately if cultural, archaeological, historical or paleontological resources are uncovered."

When contacted, the project planner and the archaeologist shall immediately visit the site to determine the extent of the resources and to develop proper mitigation measures required for the discovery.

4. PD006 - CONDITION OF APPROVAL / MITIGATION MONITORING PLAN

Responsible Department: Planning

Condition/Mitigation Monitoring Measure: The applicant shall enter into an agreement with the County to implement a Condition of Approval/Mitigation Monitoring and/or Reporting Plan (Agreement) in accordance with Section 21081.6 of the California Public Resources Code and Section 15097 of Title 14, Chapter 3 of the California Code of Regulations. Compliance with the fee schedule adopted by the Board of Supervisors for mitigation monitoring shall be required and payment made to the County of Monterey at the time the property owner submits the signed Agreement. The agreement shall be recorded. In the project hearing on December 11, 2024 as part of the motion of approval, the Planning Commission required that the storage units not be alarmed. Therefore, this shall be made explicit in the COAMMRP Agreement. (HCD- Planning)

Compliance or Monitoring Action to be Performed: Within sixty (60) days after project approval or prior to the issuance of building and grading permits, whichever occurs first, the Owner/Applicant shall:

- 1) Enter into an agreement with the County to implement a Condition of Approval/Mitigation Monitoring Plan. In the project hearing on December 11, 2024 as part of the motion of approval, the Planning Commission required that the storage units not be alarmed. Therefore, this shall be made explicit in the COAMMRP Agreement. The agreement shall be recorded.
- 2) Fees shall be submitted at the time the property owner submits the signed Agreement.
- 3) Proof of recordation of the Agreement shall be submitted to HCD-Planning.

5. PD016 - NOTICE OF REPORT

Responsible Department: Planning

Condition/Mitigation Monitoring Measure: Prior to issuance of building or grading permits, a notice shall be recorded with the Monterey County Recorder which states:

- "Biological Report" (LIB230194) prepared by Ed Mercurio, Salinas, California, June 26, 2023; Revised January 31, 2024.
- "Geotechnical Report" (LIB230195) prepared by Belinda A. Taluban with Soil Surveys Group Inc., Salinas, California, January 5, 2023.
- "Phase I Inventory of Archaeological Resources Report" (LIB230193) prepared by Ruben G. Mendoza and Jennifer A. Lucido with Archives and Archaeology, Salinas, California, May 8, 2022.
- "Traffic Impact Analysis Report" (LIB230196) prepared by Keith B. Higgins, Gilroy, California, October 11, 2023; Revised April 4, 2024; and are on file in Monterey County HCD - Planning. All development shall be in accordance with these reports."

(HCD - Planning)

Compliance or Monitoring Action to be Performed: Prior to the issuance of grading and building permits, the Owner/Applicant shall submit proof of recordation of this notice to HCD - Planning.

Prior to occupancy, the Owner/Applicant shall submit proof, for review and approval, that all development has been implemented in accordance with the report to the HCD - Planning.

6. PD014(A) - LIGHTING - EXTERIOR LIGHTING PLAN

Responsible Department: Planning

Condition/Mitigation Monitoring Measure: All exterior lighting shall be unobtrusive, down-lit, harmonious with the local area, and constructed or located so that only the intended area is illuminated and off-site glare is fully controlled. The lighting source shall be shielded and recessed into the fixture. The applicant shall submit three (3) copies of an exterior lighting plan which shall indicate the location, type, and wattage of all light fixtures and include catalog sheets for each fixture. The lighting shall comply with the requirements of the California Energy Code set forth in California Code of Regulations Title 24 Part 6. The exterior lighting plan shall be subject to approval by the Director of HCD - Planning, prior to the issuance of building permits.
(HCD - Planning)

Compliance or Monitoring Action to be Performed: Prior to the issuance of building permits, the Owner/Applicant shall submit three copies of the lighting plans to HCD - Planning for review and approval. Approved lighting plans shall be incorporated into final building plans.

Prior to final/occupancy, the Owner/Applicant/Contractor shall submit written and photographic evidence demonstrating that the lighting has been installed according to the approved plan.

On an on-going basis, the Owner/Applicant shall ensure that the lighting is installed and maintained in accordance with the approved plan.

7. PD012(H) - LANDSCAPING PLAN (NO. COUNTY NATIVE)

Responsible Department: Planning

Condition/Mitigation Monitoring Measure: The site shall be landscaped. The landscape palette shall use native species consistent with the project-specific Biological Survey by Ed Mercurio dated June 26, 2023 (HCD-Planning Library Document LIB230194) such that resulting vegetation is at least 60 percent native plants of local origin after heavy growths of naturalized, non-native plants are removed. The Biological Survey includes a list of suggested plant species. A list of appropriate native plant species are also identified in Attachments #2 and #3 of the North County Implementation Plan Development Regulations is available in brochure form (Suggested Native Species Landscaping List - North County Coastal Zone) from HCD - Planning. (HCD - Planning)

Compliance or Monitoring Action to be Performed: Prior to issuance of building permits, the Owner/Applicant/Licensed Landscape Contractor/Licensed Landscape Architect shall submit landscape plans and contractor's estimate to the HCD - Planning and the Agricultural Commissioner's Office for review and approval. Landscaping plans shall include the recommendations from the Biological Survey by Ed Mercurio dated June 26, 2023 (HCD-Planning Library Document LIB230194) and the Agricultural Commissioner (pursuant to Condition No. 8) as applicable. All landscape plans shall be signed and stamped by licensed professional under the following statement, "I certify that this landscaping and irrigation plan complies with all Monterey County landscaping requirements including use of native, drought-tolerant, non-invasive species; limited turf; and low-flow, water conserving irrigation fixtures."

8. APPROPRIATE PERIMETER LANDSCAPING NEXT TO AGRICULTURE

Responsible Department: Planning

Condition/Mitigation Monitoring Measure: PRIOR TO CONSIDERATION OF THE FINAL LANDSCAPING PLAN FOR THE PROJECT BY HCD-PLANNING, CONSULT WITH THE COUNTY OF MONTEREY COUNTY AGRICULTURAL COMMISSIONER'S OFFICE ON THE APPROPRIATE PERIMETER LANDSCAPING THAT WOULD NOT NEGATIVELY IMPACT SURROUNDING AGRICULTURAL CROPS. THE RECOMMENDATION OF THE APPROPRIATE PERIMETER LANDSCAPING BY THE MONTEREY COUNTY AGRICULTURAL COMMISSIONER SHALL BE INCORPORATED IN THE LANDSCAPING PLANS.

Compliance or Monitoring Action to be Performed: Prior to issuance of building permits, the Owner/Applicant/Licensed Landscape Contractor/Licensed Landscape Architect shall submit landscape plans and contractor's estimate to the HCD - Planning and the Agricultural Commissioner's Office for review and approval. Landscaping plans shall include the recommendations from the Biological Survey by Ed Mercurio dated June 26, 2023 (HCD-Planning Library Document LIB230194) and the Agricultural Commissioner. No landscaping plants that are known to negatively impact agricultural crops shall be included in the final landscape plan.

9. REGULATIONS FOR FLOODPLAINS IN MONTEREY COUNTY

Responsible Department: Environmental Services

Condition/Mitigation Monitoring Measure: Promote the public health, safety, and general welfare, and minimize public and private losses due to flood conditions in specific areas by implementing provisions, methods designed to reduce flood losses in order to accomplish its purpose.

Compliance or Monitoring Action to be Performed: Prior to issuance of any construction permit, the owner/applicant shall submit required documentation complying with Regulations For Floodplains In Monterey County.

10. STORMWATER CONTROL PLAN

Responsible Department: Environmental Services

Condition/Mitigation Monitoring Measure: The applicant shall submit a Stormwater Control Plan and Stormwater Control Report prepared by a registered professional engineer, to HCD-Environmental Services for review and approval. The plan and report shall address the Post-Construction Stormwater Management Requirements (PCRs) for Development Projects in the Central Coast Region. The plan shall include retention/detention facilities designed to limit post-development runoff rates to pre-development rates for the 2, 5, 10, 25, 50, and 100-year 24-hour design storms. The plan shall include the location of the drainage facilities, construction details and construction inspection schedule that identifies when the inspections will be completed, who will conduct the inspection (i.e., PG, PE, and/or Special Inspector), a description of the required inspection, inspector name, and the completion date.

Prior to issuance of any grading or building permits, the applicant shall submit certification from a licensed practitioner that they have reviewed and approved the Stormwater Control Plan for conformance with their geotechnical recommendations.

Compliance or Monitoring Action to be Performed: Prior to issuance of any grading or construction permits, the applicant shall submit a Stormwater Control Report and a Stormwater Control Plan to HCD-Environmental Services for review and approval.

11. CALIFORNIA CONSTRUCTION GENERAL PERMIT

Responsible Department: Environmental Services

Condition/Mitigation Monitoring Measure: The applicant shall submit a Stormwater Pollution Prevention Plan (SWPPP) including the Waste Discharger Identification (WDID) number, to HCD-Environmental Services. In lieu of a SWPPP, a letter of exemption or erosivity waiver from the Central Coast Regional Water Quality Control Board may be provided.

Compliance or Monitoring Action to be Performed: Prior to issuance of any grading or construction permits, the applicant shall submit a SWPPP including the WDID number certifying the project is covered under the California Construction General Permit or a letter of exemption from the Central Coast Regional Water Quality Control Board.

12. GEOTECHNICAL REPORT

Responsible Department: Environmental Services

Condition/Mitigation Monitoring Measure: The applicant shall submit a project specific geotechnical report that includes data regarding the nature, distribution, and strength of existing soils, as well as a description of the site geology and any applicable geologic hazards. The geotechnical report shall analyze the suitability of the subsurface materials for stormwater retention/detention including any potential impacts to the building foundations, driveway, parking areas. The geotechnical report shall include project specific recommendations and conclusions regarding design criteria and grading procedures.

Compliance or Monitoring Action to be Performed: Prior to issuance of any grading or construction permits, the applicant shall submit a Geotechnical Report to HCD-Environmental Services for review and approval.

13. OPERATION AND MAINTENANCE AGREEMENT

Responsible Department: Environmental Services

Condition/Mitigation Monitoring Measure: The applicant shall enter into a Maintenance Agreement (Agreement) that clearly identifies the responsible party for ongoing maintenance of structural Stormwater Control Measures. The Agreement shall contain provisions for an annual drainage system report, prepared by a registered Professional Engineer, that includes the status of all structural stormwater control measures and maintenance recommendations. The annual report shall be submitted to HCD-Environmental Services, for review and approval, no later than August 15th. All recommended maintenance shall be completed by October 15th of the same year. If maintenance is required, certification shall be provided that all recommended maintenance has been completed before the start of the rainy season.

Compliance or Monitoring Action to be Performed: Prior to final inspection, the owner/applicant shall submit the signed and notarized Agreement to HCD-Environmental Services for review and approval. The approved Agreement shall be recorded, and a copy of the recorded document shall be provided to HCD-Environmental Services.

14. OPERATION AND MAINTENANCE PLAN

Responsible Department: Environmental Services

Condition/Mitigation Monitoring Measure: The applicant shall submit an Operation and Maintenance Plan prepared by a registered Professional Engineer that includes, at a minimum, the following:

- A site map identifying all structural Stormwater Control Measures requiring O&M practices to function as designed.
- O&M procedures for each structural Stormwater Control Measure including, but not limited to, LID facilities, retention/detention basins, and proprietary devices.

The O&M Plan shall include short- and long-term maintenance requirements, recommended frequency of maintenance, and estimated cost for maintenance.

Compliance or Monitoring Action to be Performed: Prior to final inspection, the owner/applicant shall submit the O&M Plan to HCD-Environmental Services for review and approval.

15. CC01 INDEMNIFICATION AGREEMENT

Responsible Department: County Counsel-Risk Management

Condition/Mitigation Monitoring Measure: Owner/Applicant agrees as a condition and in consideration of approval of this discretionary development permit that it will, pursuant to agreement and/or statutory provisions as applicable, including but not limited to Government Code section 66474.9, defend, indemnify, and hold harmless the County of Monterey and/or its agents, officers, and/or employees from any claim, action, or proceeding against the County and/or its agents, officers, and/or or employees to attack, set aside, void, or annul this approval and/or related subsequent approvals, including, but not limited to, design approvals, which action is brought within the time provided for under law .

Owner/Applicant shall reimburse the County for any court costs and attorney's fees that the County may be required by a court to pay as a result of such action.

The County shall notify Owner/Applicant of any such claim, action, and/or proceeding as expeditiously as possible. The County may, at its sole discretion, participate in the defense of such action. However, such participation shall not relieve Owner/Applicant of his/her/its obligations under this condition. Regardless, the County shall cooperate fully in defense of the claim, action, and/or proceeding.

Owner/Applicant shall execute and cause to be notarized an agreement to this effect concurrent with the issuance of building permits, use of the property, filing of the final map, recordation of the certificates of compliance, or demand of the County Counsel's office, whichever occurs first and as applicable. Owner/Applicant shall submit such signed and notarized Indemnification Agreement to Housing and Community Development – Planning for the County's review and signatures. (County Counsel-Risk Management)

Compliance or Monitoring Action to be Performed: Upon demand of County Counsel or concurrent with the issuance of building permits , the Owner/Applicant shall submit such signed and notarized Indemnification Agreement to Housing and Community Development – Planning for the County's review and signatures.

Owner/Applicant shall execute and cause to be notarized an agreement to this effect concurrent with the issuance of building permits, use of the property, filing of the final map, recordation of the certificates of compliance, or demand of the County Counsel's office, whichever occurs first and as applicable.

Proof of recordation of the Indemnification Agreement, as outlined, shall be submitted to the HCD and Office of County Counsel-Risk Management.

16. PW0008 – DEDICATION (STREET AND RIGHT-OF-WAY)

Responsible Department: Public Works

Condition/Mitigation Monitoring Measure: Dedicate to the County of Monterey a right-of-way along the frontage of Tembladera Street for road right-of-way purposes.

Compliance or Monitoring Action to be Performed: Prior to Building/Grading Permits Issuance, the Applicant's surveyor shall prepare the description of area to be dedicated and submit to the County for review, approval, and acceptance.

17. PW0043 - REGIONAL DEVELOPMENT IMPACT FEE

Responsible Department: Public Works

Condition/Mitigation Monitoring Measure: Prior to issuance of building permits, applicant shall pay the Regional Development Impact Fee (RDIF) pursuant to Monterey Code Chapter 12.90. The fee amount shall be determined based on the parameters adopted in the current fee schedule.

Compliance or Monitoring Action to be Performed: Prior to issuance of Building Permits Owner/Applicant shall pay Monterey County Building Services Department the traffic mitigation fee. Owner/Applicant shall submit proof of payment to the HCD-Engineering Services.

18. PW0044 - CONSTRUCTION MANAGEMENT PLAN

Responsible Department: Public Works

Condition/Mitigation Monitoring Measure: The applicant shall submit a Construction Management Plan (CMP) to HCD-Planning and HCD-Engineering Services for review and approval. The CMP shall include measures to minimize traffic impacts during the construction/grading phase of the project.

CMP shall include, at a minimum, duration of the construction, hours of operation, truck routes, estimated number of truck trips that will be generated, number of construction workers, and on-site/off-site parking areas for equipment and workers and locations of truck staging areas. Approved measures included in the CMP shall be implemented by the applicant during the construction/grading phase of the project.

As part of the motion of approval for the project in the December 11, 2024 Planning Commission hearing, this condition was amended to specify that hauling truck routes are prohibited from using Highway 1 for the grading and construction phase of the project.

Compliance or Monitoring Action to be Performed: 1. Prior to issuance of the Grading Permit or Building Permit, Owner/Applicant/Contractor shall prepare a CMP and shall submit the CMP to the HCD-Planning and HCD- Engineering Services for review and approval.

2. On-going through construction phases Owner/Applicant/Contractor shall implement the approved measures during the construction/grading phase of the project.

3. During the grading and construction phase of the project, truck routes are prohibited from using Highway 1.

19. PW0045 – COUNTYWIDE TRAFFIC FEE

Responsible Department: Public Works

Condition/Mitigation Monitoring Measure: Prior to issuance of building permits, the Owner/Applicant shall pay the Countywide Traffic Fee or the ad hoc fee pursuant to General Plan Policy C-1.8. The fee amount shall be determined based on the parameters in the current fee schedule.

Compliance or Monitoring Action to be Performed: Prior to issuance of Building Permits, the Owner/Applicant shall pay Monterey County HCD-Building Services the traffic mitigation fee. The Owner/Applicant shall submit proof of payment to HCD-Engineering Services.

20. PD044 - RESOURCE CONSERVATION EASEMENT

Responsible Department: Planning

Condition/Mitigation Monitoring Measure: A resource conservation easement shall be conveyed to the County over those portions of the property where environmentally sensitive habitats or known archaeological sites exist. The easement shall also serve to buffer neighboring agricultural fields pursuant to the 2010 General Plan Agricultural Element Policy AG-1.2 which calls for an Agricultural Buffer between agricultural and non-agricultural uses. A proposed easement deed shall be submitted to, and approved by, the Director of HCD - Planning and the Agricultural Commissioner's Office and accepted by the Board of Supervisors prior to recording the parcel/final map or prior to the issuance of grading and building permits. (HCD - Planning)

Compliance or Monitoring Action to be Performed: Prior to the issuance of grading or building permits, the Owner/Applicant shall submit the appropriate conservation easement deed to the HCD and the Agricultural Commissioner's Office for review and approval..

Prior to final inspection the Owner/Applicant shall record the deed and map showing the approved easement. Submit a copy of the recorded deed and map to HCD – Planning.

21. MITIGATION MEASURE BIO-1 - AMPHIBIAN PRE-CONSTRUCTION SURVEY

Responsible Department: Planning

Condition/Mitigation Monitoring Measure: Mitigation Measure BIO-1. Although results of the project biologist's site surveys in 2023 were negative for California red-legged frog (*Rana draytonii*), which is federally listed as threatened and is a state species of special concern, California tiger salamander (*Ambystoma californiense*), which is federally listed as threatened and state listed as threatened, or the Santa Cruz long-toed salamander (*Ambystoma macrodactylum croceum*), due to the proximity of the Tembladero lough, there is potential for individuals of these protected species to enter the site during the construction phase and be harmed. The aim of this measure is to avoid harm by avoiding construction in any areas with sensitive animal species present. Therefore, the owner/applicant shall cause a qualified biologist to conduct a wildlife preconstruction survey of permanent and temporary impact areas for special wildlife that could occur on the property within 14 days prior to the start of vegetation removal or grading. The report shall be provided to the Chief of Planning prior to construction permit issuance. If any individuals are found within the construction impact area or would otherwise be at risk during construction, work activities shall be delayed in that particular area and the animal allowed to leave the work zone on its own volition. Individuals can be relocated outside of the work area if authorization is provided by CDFW, or USFWS for federally listed species. If the individuals do not leave the area by their own volition and the biologist is not authorized to move them, the biologist shall continue the stop work, employ BMPs to protect the individuals from harm and consult with the appropriate regulating agencies. If it is necessary to pursue appropriate permits from these agencies, the owner/applicant shall ensure this is done. The biologist shall monitor the area to determine when individuals of special status species have left, and work can commence. The biologist shall submit a report detailing the methods and results of the wildlife preconstruction survey to the County. The report should detail any sensitive species found during the survey and measures taken for their avoidance. Observations of special status species shall be submitted to the CNDDDB.

Compliance or Monitoring Action to be Performed: Mitigation Monitoring Action BIO-1.a: Prior to the issuance of any construction permit, the Applicant shall submit the results of the preconstruction survey done by a qualified biologist no more than 14 days prior to vegetation removal or grading to HCD – Planning for review and approval.

Mitigation Monitoring Action BIO-1.b: A qualified biologist shall monitor the construction area during all grading, fill and building activities. If any special status species are discovered, the biologist shall create the temporary no-work zone barrier and determine when individuals of special status species have left, and work can commence.

Mitigation Monitoring Action BIO-1.c: After temporary no-work zone barrier is constructed, if individuals of special status species have not left of their own volition after what the biologist deems a reasonable time, a qualified biologist may relocate the individuals outside of the work area if and when authorization is provided by CDFW, or USFWS for federally listed species.

Mitigation Monitoring Action BIO-1.d: On a monthly basis starting at the first day of ground disturbing activity, the biologist responsible for monitoring shall provide to the Chief of Planning a detailed report on any sensitive species found during the month and measures taken for their avoidance. The Chief of Planning may require additional information and evidence pertaining to monitoring activities and results prior to approving the report(s). All observations of special status species shall be submitted to the CNDDDB.

22. MITIGATION MEASURE BIO-2 PRE-CONSTRUCTION PLANT SURVEY

Responsible Department: Planning

Condition/Mitigation Monitoring Measure: Mitigation Measure BIO-2. Although the results of the project biologist's site surveys in 2023 were negative for sensitive plant species, there remains the potential for four sensitive plant species to be impacted by the grading and construction phase of the Project. These plants are Congdon's tarplant (*Centromadia parryi* ssp. *congdonii*), Monterey spineflower (*Chorizanthe pungens* var. *pungens*), Seaside Bird's Beak (*Cordylanthus rigidus* ssp. *littoralis*), and Saline clover (*Trifolium hydrophilum*). Therefore, the owner/applicant shall cause a qualified biologist to conduct a plant preconstruction survey and avoid construction in any areas with sensitive plant species. Within 14 days prior to the start of vegetation removal or grading, a qualified biologist shall survey permanent and temporary impact areas for special plant species that could occur on the property. If special status plants are not identified, no additional mitigation is required. If special plant species are identified and can be avoided by project design, they shall be fenced or flagged for avoidance prior to ground -disturbing activities. A biological monitor shall supervise the installation of protective fencing and shall monitor the site at least once per week until construction is complete to ensure that protective fencing remains intact. If avoidance of all individuals is not possible, a Revegetation Plan shall be prepared by a qualified biologist prior to construction and shall be implemented following construction. The plan shall include the species and number of individual special-status plants that are expected to be impacted by development and a detailed description of revegetation areas, plant source material , planting specifications, and a monitoring program that describes annual monitoring efforts which incorporate success criteria and contingency plans if success criteria are not met. If special status plant species that require take authorization from the Service and/or CDFW are identified during surveys and cannot be avoided by the project, the project proponent shall comply with the ESA and/or CESA and obtain necessary authorizations prior to construction.

Compliance or Monitoring Action to be Performed: Mitigation Monitoring Action BIO-2a: Prior to the issuance of any construction permit, the owner/applicant shall submit the results of the preconstruction survey to HCD – Planning for review and approval.

If required, Mitigation Monitoring Action BIO-2b: Prior to the issuance of any construction permit, the owner/applicant shall submit a proposed project redesign that accommodates the retention of special plant species. The Chief of Planning shall determine whether the redesign requires a project amendment hearing, or if the project's construction level plans are in general conformance with the proposed project . If the owner/applicant, in consultation with the project biologist, finds that redesign to accommodate the special status plants is not feasible, then they shall cause a Revegetation Plan as described in MM BIO-2 to be prepared by a qualified biologist prior to construction and it shall be implemented following construction. In that case , the owner/applicant shall submit the Revegetation Plan to the Chief of Planning for review and approval. If special status plant species that require take authorization from the Service and/or CDFW are identified during surveys and cannot be avoided by the project, the project proponent shall comply with the ESA and/or CESA and obtain necessary authorizations prior to construction. In that case, the Revegetation Plan shall adhere with the regulatory agency(ies)' recommendations.

23. MITIGATION MEASURE BIO-3 - PROTECTIVE FENCING

Responsible Department: Planning

Condition/Mitigation Monitoring Measure: Mitigation Measure BIO-3. The project biological reports identified potential impacts during the construction phase in the form of accidental degradation of the breeding habitat of rare, threatened and endangered birds and protected amphibian breeding habitat. Therefore, the project is required to include protective measures to avoid impacts to these biological resources. No fill, soil dislodged through construction activities, or any other debris shall enter areas of freshwater marsh habitat. Plastic sheet barrier fencing (silt/exclusion fencing) shall be erected before the start of construction between the area of construction and the freshwater marsh habitat. The area between the development and the freshwater marsh habitat of Tembladero Slough shall be protected and will not be used as access, storage, or staging areas for construction. Protective fencing (i.e., silt/exclusion fencing) shall be installed by a qualified biologist and checked weekly during construction.

Compliance or Monitoring Action to be Performed: Mitigation Monitoring Action BIO-3: Prior to the issuance of any construction permit, the owner/applicant shall submit the final Site Plans that illustrate the location of protective fencing, identify the location of staging within the development site, and illustrate the design of curbs onsite consistent with the recommendations found in the project biologist, Ed Mercurio's Revised Biological Assessment dated January 31, 2024.

Prior to construction permit issuance, photographic evidence that protective fencing has been installed shall be collected and provided to the Chief of Planning for review and approval. The owner/applicant shall maintain records of protective measures throughout the duration of construction and operation and shall provide copies to the Chief of Planning upon request.

24. MITIGATION MEASURE TCR-1 - TRIBAL MONITORING

Responsible Department: Planning

Condition/Mitigation Monitoring Measure: Mitigation Measures TCR-1: To minimize potential impacts to previously unknown or subsurface Tribal Cultural Resources (TCR), culturally affiliated Native American tribes shall be notified prior to ground-disturbing activities. Prior to the issuance of any permit for ground-disturbing activities, the owner/applicant shall submit evidence (i.e., a contract) to the Chief of Planning demonstrating that the owner/applicant has retained a Tribal Cultural Monitor (TCM) to monitor initial ground-disturbing activities. The TCM shall be responsible for preparing daily monitoring reports and shall prepare a final report following the completion of ground-disturbing activities. The final report, along with the daily monitoring reports, shall be submitted to the Chief of Planning for review within 60 days following the completion of ground-disturbing activities. All work shall stop if a TCR is discovered during construction. In accordance with Condition No. 3, Cultural Resources Negative Archaeological Report, an archaeologist will be contacted at the time of the finding to evaluate the resource to determine whether the finding is significant. The archaeologist shall be required to consult with the TCM as part of the evaluation. If the finding is a historical resource or unique TCR, avoidance measures or appropriate mitigation shall be implemented. Work will cease in the immediate vicinity of the find until mitigation can be implemented (in accordance with Condition No. 3, Cultural Resources Negative Archaeological Report). In accordance with CEQA Guidelines Section 15064.5(f), work may continue in other parts of the project site during the implementation of potential resource mitigation (if necessary). The TCM and archaeologist shall provide a mitigation plan for review and approval by the Chief of Planning prior to the resumption of ground-disturbing activities. All tribal resources shall be returned to the affected Native American tribe or reburied onsite following the recommendations of the mitigation plan.

Compliance or Monitoring Action to be Performed: Mitigation Monitoring Action TCR-1.a: Prior to the issuance of any construction permit, the owner/applicant shall submit evidence (i.e., contract) to the Chief of Planning for review and approval demonstrating that the owner/applicant has retained a Tribal Cultural Monitor (TCM) to monitor ground-disturbing activities and that the TCM has been informed of the construction calendar. The TCM shall prepare daily monitoring reports that shall be available upon request by the Chief of Planning. A final report, including all of the daily monitoring reports, shall be submitted to the Chief of Planning for review and approval within 60 days of completion of ground-disturbing activities.

Mitigation Monitoring Action TCR-1.b: In the event that TCR is discovered during construction, work will be stopped pursuant to Condition No. 3, Cultural Resources Negative Archaeological Report. The TCM shall consult with an archaeologist who will be contacted at the time of the finding to evaluate the resource to determine whether the finding is significant. If the finding is a historical resource or unique TCR, avoidance measures or appropriate mitigation shall be implemented. The TCM and archaeologist shall provide a mitigation plan for review and approval by the Chief of Planning prior to the resumption of ground-disturbing activities. All tribal resources shall be returned to the affected Native American tribe or reburied onsite following the recommendations of the mitigation plan.

25. PD005 - FISH & GAME FEE NEG DEC/EIR

Responsible Department: Planning

Condition/Mitigation Monitoring Measure: Pursuant to the State Public Resources Code Section 753.5, State Fish and Game Code, and California Code of Regulations, the applicant shall pay a fee, to be collected by the County, within five (5) working days of project approval. This fee shall be paid before the Notice of Determination is filed. If the fee is not paid within five (5) working days, the project shall not be operative, vested or final until the filing fees are paid. (HCD - Planning)

Compliance or Monitoring Action to be Performed: Within five (5) working days of project approval, the Owner/Applicant shall submit a check, payable to the County of Monterey, to the Director of HCD - Planning.

If the fee is not paid within five (5) working days, the applicant shall submit a check, payable to the County of Monterey, to the Director of HCD - Planning prior to the recordation of the final/parcel map, the start of use, or the issuance of building permits or grading permits.

26. PDSP001: BIRD NEST SURVEY

Responsible Department: Planning

Condition/Mitigation Monitoring Measure: A preconstruction survey, primarily for the presence of sensitive species of amphibians, is required for this project pursuant to the biologist Ed Mercurio's Revised Biological Assessment dated January 31, 2024 (LIB230194). The biologist also recommended a pre-construction survey be required to assess possible impacts to breeding birds if construction is to start between March 1 and August 31. The bird nest survey will be conducted by a qualified biologist within 14 days of the start of construction (for ground-nesting and other nesting birds within 150 feet of the construction site). If nests are found, the biologist shall develop measures such as buffering with fencing or adjustments to construction schedule which the biologist finds adequate to protect nesting birds. The specific measures shall be included in a report to the owner/applicant within one week of the preconstruction survey and the applicant shall cause the measures to be followed. A copy of the bird nest survey report shall be made available to HCD-Planning. (HCD-Planning)

Compliance or Monitoring Action to be Performed: Prior to construction permits, the owner/applicant shall provide a scope of work for a biologist for review and approval by HCD-Planning which includes the text of this condition.

A note shall be included in the construction plans which includes the text of this condition.

Within one month of the start of construction, the owner/applicant shall cause the results of the preconstruction survey and a brief report on any measures that were executed to comply with the biologist's recommendations to HCD-Planning for review and approval.



CASTROVILLE SELF STORAGE, LLC.

10520 TEMBLADERA ST
CASTROVILLE, CA 95012
P: 858-353-3344

GENERAL NOTES

- CONTRACTOR LICENSE: THE CONTRACTOR(S) PERFORMING THE WORK DESCRIBED BY THESE PLANS AND SPECIFICATIONS SHALL BE PROPERLY AND CURRENTLY LICENSED DURING THE EXECUTION OF THE PROJECT AND SHALL NOT PERFORM WORK OUTSIDE THE LEGAL SCOPE OF ANY LICENSE.
- CONSTRUCTION MEANS: THE DESIGNER SHALL NOT BE RESPONSIBLE FOR CONSTRUCTION MEANS AND METHODS, ACTS OR OMISSIONS OF THE CONTRACTOR OR SUBCONTRACTOR, OR FAILURE ON ANY OF THEM TO CARRY OUT WORK IN ACCORDANCE WITH THE APPROVED CONSTRUCTION DOCUMENTS. ANY DEFECT DISCOVERED IN CONSTRUCTION DOCUMENTS SHALL BE BROUGHT TO THE ATTENTION OF THE DESIGNER BY WRITTEN NOTICE BEFORE PROCEEDING WITH WORK. THE CONTRACTOR SHALL BE SOLELY RESPONSIBLE FOR ALL CONSTRUCTION MEANS, METHODS, TECHNIQUES, SEQUENCES, AND PROCEDURES SELECTED TO EXECUTE THE WORK. THE CONTRACTOR SHALL COORDINATE ALL PORTIONS OF WORK WITHIN THE SCOPE OF THE CONTRACT.
- DIMENSIONS: ALL DIMENSIONS ON THE CONSTRUCTION DRAWINGS ARE TO FACE OF STUD (F.O.S.), OR FACE OF CONCRETE (F.O.C.) UNLESS OTHERWISE NOTED. WRITTEN DIMENSIONS SHALL HAVE PRECEDENCE OVER SCALED DIMENSIONS. CONTRACTOR TO VERIFY AND BE RESPONSIBLE FOR ALL DIMENSIONS AND CONDITIONS ON THE JOB. THE DESIGNER MUST BE NOTIFIED OF ANY VARIATIONS FROM THE DIMENSIONS AND CONDITIONS SHOWN BY THESE DRAWINGS.
- SCOPE: THE CONTRACTOR SHALL PROVIDE AND PAY FOR ALL LABOR, MATERIALS, TOOLS, EQUIPMENT AND MACHINERY, TRANSPORTATION, WATER, HEAT, ELECTRICAL, TELEPHONE, AND ANY OTHER RELATED ITEMS NECESSARY FOR THE PROPER EXECUTION AND TIMELY COMPLETION OF THE WORK.
- QUALITY CONTROL: IT IS THE EXPRESS INTENTION OF THESE PLANS AND SPECIFICATIONS TO REQUIRE A HIGH STANDARD OF WORK. IF, IN THE OPINION OF THE CONTRACTOR, ANY PORTION OF THE DOCUMENTATION HEREIN IS INCONSISTENT WITH THIS, THE OWNER AND THE DESIGNER SHALL BE NOTIFIED PRIOR TO EXECUTING THE WORK AND ALLOWED REVISION TIME IF FELT NECESSARY.
- WARRANTY: THE CONTRACTOR WARRANTS TO THE OWNER THAT ALL MATERIALS AND EQUIPMENT FURNISHED UNDER THIS CONTRACT WILL BE NEW UNLESS OTHERWISE SPECIFIED, AND THAT ALL WORK WILL BE OF GOOD QUALITY, FREE FROM FAULTS AND DEFECTS, AND IN CONFORMANCE WITH THE CONTRACT DRAWINGS AND SPECIFICATIONS.
- PERMITS: UNLESS OTHERWISE INSTRUCTED, THE OWNER SHALL PAY ALL PERMIT FEES INCLUDING UTILITIES. THE CONTRACTOR SHALL SECURE THE BUILDING PERMIT AND ANY OTHER PERMITS PRIOR TO STARTING THE WORK AND COMPLY WITH ALL INSPECTION REQUIREMENTS THROUGH FINAL SIGN-OFF.
- LEGAL / NOTICES / CODE COMPLIANCE: THE CONTRACTOR SHALL GIVE ALL NOTICES AND COMPLY WITH ALL LAWS, ORDINANCES, BUILDING CODES, RULES, REGULATIONS AND OTHER LAWFUL ORDERS OF ANY PUBLIC AUTHORITY BEARING ON THE PERFORMANCE OF WORK. THE CONTRACTOR SHALL PROMPTLY NOTIFY THE DESIGNER IN WRITING IF THE DRAWINGS AND/OR SPECIFICATIONS ARE AT VARIANCE WITH ANY SUCH REQUIREMENTS. (C.B.C 2022)
- JOB SITE SAFETY: THE CONTRACTOR SHALL BE RESPONSIBLE FOR INITIATING, MAINTAINING AND PROPERLY SUPERVISING ADEQUATE INDUSTRY STANDARD SAFETY PRECAUTIONS AND PROGRAMS IN CONNECTION WITH THIS WORK. A PRE-CONSTRUCTION MEETING IS REQUIRED TO BE HELD.
- JOB SITE PROTECTION: THE CONTRACTOR SHALL PROTECT THE OWNER'S AREA, NEW AND/OR EXISTING MATERIALS AND FINISHES FROM DAMAGE WHICH MAY OCCUR FROM CONSTRUCTION, DEMOLITION, DUST, WATER, ETC., AND SHALL PROVIDE AND MAINTAIN TEMPORARY BARRICADES, CLOSURE WALLS, ETC. AS REQUIRED TO PROTECT THE PUBLIC AND OWNER DURING THE PERIOD OF CONSTRUCTION. DAMAGES TO THE NEW AND EXISTING MATERIALS, FINISHES STRUCTURES, AND EQUIPMENT SHALL BE REPAIRED OR REPLACED. CONTRACTOR SHALL COORDINATE TEMPORARY BARRICADES WITH OWNER PRIOR TO COMMENCEMENT OF WORK AS NECESSARY.
- INSURANCE: LIABILITY INSURANCE SHALL BE MAINTAINED BY THE CONTRACTOR TO PROTECT AGAINST CLAIMS UNDER WORKMAN'S COMPENSATION ACTS, DAMAGES DUE TO BODILY INJURY INCLUDING DEATH, AND FOR ANY PROPERTY DAMAGES ARISING OUT OF OR RESULTING FROM THE CONTRACTOR'S OPERATIONS UNDER THE CONTRACT. THE INSURANCE SHALL BE FOR LIABILITY LIMITS SATISFACTORY TO THE OWNER. THE OWNER HAS THE RIGHT TO REQUIRE CONTRACTUAL LIABILITY INSURANCE APPLICABLE TO THE CONTRACTOR'S OBLIGATIONS. CERTIFICATES OF SUCH INSURANCE SHALL BE FILED WITH THE OWNER PRIOR TO THE COMMENCEMENT OF WORK.
- INDEMNIFICATION: THE CONTRACTOR WHO AGREES TO PERFORM THIS WORK ALSO AGREES TO INDEMNIFY AND HOLD HARMLESS THE OWNER AND DESIGNER FROM AND AGAINST ALL CLAIMS/DAMAGES / LOSSES / AND EXPENSES, INCLUDING ATTORNEY'S FEES AND LITIGATION COSTS, ARISING OUT OF OR RESULTING FROM THE PERFORMANCE OF THE WORK.
- CLEANING UP: THE CONTRACTOR SHALL KEEP THE PREMISES AND SITE FREE FROM ACCUMULATION OF WASTE MATERIALS DURING CONSTRUCTION BY PERIODIC CLEAN UP AND OFF-SITE DEBRIS REMOVAL. FINAL CLEANUP AND DEBRIS DISPOSITION SHALL BE TO THE SATISFACTION OF THE OWNER.
- EXISTING CONDITIONS: CONTRACTOR SHALL VERIFY ALL EXISTING CONDITIONS PRIOR TO ANY WORK AND NOTIFY THE DESIGNER OF ANY DISCREPANCIES.
- CONSTRUCTION NOTES: ALL NOTES, DIMENSIONS, ETC. INDICATE NEW MATERIALS OR CONSTRUCTION UNLESS OTHERWISE NOTED.
- BUILDING CODES: PROJECT SHALL COMPLY WITH THE 2022 CALIFORNIA BUILDING, PLUMBING, MECHANICAL, ELECTRICAL, FIRE AND ENERGY CODES.

ABBREVIATIONS

&	AND	CNT.	CENTER	HGR	HANGER	SPEC.	SPECIFICATIONS
∠	ANGLE	CTS.K.	COUNTERSINK	HDWD	HARDWOOD	STD.	STANDARD
@	AT	DBL.	DOUBLE	INT.	INTERIOR	T&B	TOP AND BOTTOM
⊕	CENTER LINE	D.F.	DOUGLAS FIR	INSUL	INSULATION	T&G	TONGUE AND GROOVE
∅	DIAMETER	CKG	DECKING	JSTS	JOISTS	T.N.	TOE NAIL
⊕	PROPERTY LINE	DIA.	DIAMETER	K	KIPS (1,000 LBS)	T.O.P.	TOP OF PLATE
#	POUND OR NUMBER	[E]	EXISTING	MAX.	MAXIMUM	T.O.W.	TOP OF WALL
		EA.	EACH	M.B.	MACHINE BOLT	T.S.	TUBE STEEL
A.B.	ANCHOR BOLT	EL.	ELEVATION	MIN.	MINIMUM	TPP.	TYPICAL
ABV.	ABOVE	E.N.	EDGE NAILING	[N]	NEW	T.N.	TOE NAIL
ATL.	ALTERNATE	ETC.	ETCETERA	N.T.S.	NOT TO SCALE	U.O.N.	UNLESS OTHERWISE NOTED
ALUM.	ALUMINUM	EQ.	EQUAL	O.C.	ON CENTER	VERT.	VERTICAL
APPROX.	APPROXIMATE	EXT.	EXTERIOR	OPNG	OPENING	W/	WITH
ARCH.	ARCHITECT	F.E.	FIRE EXTINGUISHER	PL	PLATE	W/O	WITHOUT
ASPH.	ASPHALT	F.G.	FINISH GRADE	PLYWD	PLYWOOD	W.I.	WROUGHT IRON
AUTO.	AUTOMATIC	FLR	FLOOR	P.T.D.F.	PRESSURE TREATED DOUG. FIR		
BD.	BOARD	FNDN	FOUNDATION				
BLKG.	BLOCKING	F.N.	FACE NAIL	RDWD	REDWOOD		
BLDG	BUILDING	F.O.	FACE OF	RFR	RAFTER		
BM	BEAM	FRMG	FRAMING	REINF.	REINFORCED		
BOT.	BOTTOM	FT.	FEET	REQ'D	REQUIRED		
BTWN.	BETWEEN	FTG	FOOTING	RET.	RETAINING		
C.J.	CONSTRUCTION JOINT	GA.	GAUGE	REV.	REVISION		
CLR.	CLEAR	GALV.	GALVANIZED	SF	SQUARE FOOT		
COL.	COLUMN	GRD	GRADE	SHTG	SHEATHING		
CONC.	CONCRETE	GYP. BD.	GYPSUM BOARD	SIM.	SIMILAR		
CONT.	CONTINUOUS	HDR	HEADER	S.O.G.	SLAB ON GRADE		

CAL GREEN NOTES

- WATER CONSERVING PLUMBING FIXTURES AND FITTINGS PER CGBC 4.303.
 - FLUSH VOLUME OF ALL WATER CLOSETS SHALL NOT EXCEED 1.28 GALLONS PER FLUSH
 - SHOWERHEADS SHALL HAVE A MAXIMUM FLOW RATE OF NOT MORE THAN 1.8 GALLONS PER MINUTE AT 80 PSI
 - MULTIPLE SHOWERHEADS SERVING ONE SHOWER SHALL NOT EXCEED 1.8 GALLONS PER MINUTE AT 80 PSI.
 - RESIDENTIAL LAVATORY FAUCETS SHALL NOT EXCEED 1.2 GALLONS PER MINUTE AT 60 PSI.
- HEATING AND AIR-CONDITIONING SYSTEM DESIGN- HVAC SYSTEMS SHALL BE SIZED, DESIGNED AND THEIR EQUIPMENT SIZED PER CGBC 4.507.2. HVAC SYSTEM INSTALLER MUST BE TRAINED AND CERTIFIED AND SPECIAL INSPECTORS EMPLOYED BY THE ENFORCING AGENCY MUST BE QUALIFIED.
- BATHROOM EXHAUST FANS- EACH BATHROOM SHALL BE MECHANICALLY VENTILATED WITH AN ENERGY STAR EXHAUST FAN AND THE FAN MUST BE CONTROLLED BY A HUMIDISTAT CAPABLE OF ADJUSTMENT BETWEEN A RELATIVE HUMIDITY RANGE OF <50% TO A MAXIMUM OF 80%. CGBC 4.506.1
- RODENT PROOFING- PROTECT ANNULAR SPACES AROUND PIPES, ELECTRICAL CABLES, CONDUITS OR OTHER OPENINGS AT EXTERIOR WALLS AGAINST PASSAGE OF RODENTS. CGBC 4.406.1
- COVERING OF MECHANICAL EQUIPMENT & DUCTS- COVER DUCT OPENINGS AND OTHER AIR RELATED AIR DISTRIBUTION COMPONENT OPENINGS DURING STORAGE, CONSTRUCTION AND UNTIL FINAL START UP WITH TAPE, PLASTIC, OR OTHER ACCEPTABLE METHOD. CGBC 4.504.1
- ADHESIVES, SEALANTS AND CAULKS- ADHESIVES, SEALANTS AND CAULKS USED ON THE PROJECT SHALL BE COMPLIANT WITH VOC AND OTHER TOXIC COMPOUND LIMITS. CGBC 4.504.2.
- AEROSOL PAINTS AND COATINGS- AEROSOL PAINTS AND COATINGS USED ON THE PROJECT SHALL BE COMPLIANT WITH PRODUCT WEIGHTED MIR LIMITS FOR ROC AND OTHER TOXIC COMPOUNDS. DOCUMENTATION SHALL BE PROVIDED TO VERIFY COMPLIANT VOC LIMIT FINISH MATERIALS HAVE BEEN USED. CGBC 4.504.2.3. VERIFICATION OF COMPLIANCE SHALL BE PROVIDED.
- CARPET SYSTEMS- ALL CARPET AND CARPET SYSTEMS INSTALLED SHALL BE COMPLIANT WITH VOC LIMITS. CGBC 4.504.3
- RESILIENT FLOOR SYSTEMS- 80% OF THE FLOOR AREA RECEIVING RESILIENT FLOORINGS SHALL COMPLY WITH THE VOC EMISSION LIMITS DEFINED IN THE COLLABORATIVE FOR HIGH PERFORMANCE SCHOOLS (CHPS) LOW-EMITTING MATERIALS LIST OR BE CERTIFIED UNDER THE RESILIENT FLOOR COVERING INSTITUTE (RFCI) FLOORSORE PROGRAM. CGBC 4.504.4
- PLYWOOD- PARTICLE BOARD, MEDIUM DENSITY FIBER BOARD (MDF), AND HARDWOOD PLYWOOD USED IN INTERIOR FINISH SYSTEMS SHALL COMPLY WITH LOW FORMALDEHYDE EMISSION STANDARDS. CGBC 4.504.5
- FOUNDATION- CAPILLARY BREAK- A 4" THICK OF 1/2" OR LARGER CLEAN AGGREGATE SHALL BE INSTALLED WITH A VAPOR RETARDER IN DIRECT CONTACT WITH CONCRETE. CGBC 4.505.2.1
- MOISTURE CONTENT OF BUILDING MATERIALS- BUILDING MATERIALS WITH VISIBLE SIGNS OF WATER DAMAGE SHALL NOT BE INSTALLED. WALL AND FLOOR FRAMING SHALL NOT BE ENCLOSED WHEN THE FRAMING MEMBERS EXCEED 19% MOISTURE CONTENT. CGBC 4.505.3

WASTE MANAGEMENT

- A MINIMUM OF 65% OF NON-HAZARDOUS CONSTRUCTION AND DEMOLITION WASTE MATERIALS WILL BE DIVERTED FROM DISPOSAL BY RECYCLING, REUSE ON THE PROJECT OR SALVAGE FOR FUTURE USE OR SALE.
- CONSTRUCTION AND DEMOLITION WASTE MATERIALS WILL BE BULK MIXED (SINGLE STREAM).
- CONSTRUCTION AND DEMOLITION WASTE MATERIAL WILL BE TAKEN TO THE MARINA REGIONAL WASTE MANAGEMENT FACILITY.
- WHERE POSSIBLE CONSTRUCTION AND DEMOLITION WASTE GENERATED WILL BE RECYCLE OR REUSED.
- CONSTRUCTION AND DEMOLITION WASTE MATERIALS DIVERTED SHALL BE CALCULATED BY WEIGHT.

PROJECT DATA

PROJECT ADDRESS	10520 TEMBLADERA ST CASTROVILLE, CA 95012
A.P.N.	030-156-004
LEGAL DESCRIPTION ZONING: CONSTRUCTION TYPE BLDG. USE:	MU-C V-B, III COMMERCIAL MINI STORAGE & MIXED USE OFFICE w/ SINGLE RESIDENCE ABOVE
ADDITIONAL REQUIREMENTS FIRE SPRINKLERS GRADING SPECIAL INSPECTIONS	YES 16,000 CUBIC YARDS OF FILL TBD
PROJECT VALUATION	TBD
LOT COVERAGE LOT AREA ALLOWABLE LOT COVERAGE OFFICE & RESIDENCE FOOTPRINT STORAGE BUILDING BUILDING A BUILDING B BUILDING C BUILDING D BUILDING E BUILDING F BUILDING G1 BUILDING G2 BUILDING H TOTAL BUILDING COVERAGE	132,029 SF 66,014 SF -50% 1,294 SF 6,100 SF 5,426 SF 6,058 SF 7,255 SF 8,288 SF 8,355 SF 1,554 SF 5,065 SF 6,308 SF 55,703 SF - 42%
SITE COVERAGE HARDSCAPE AND PAVING STREET FRONT LANDSCAPING EROSION CONTROL TOTAL IRRIGATED LANDSCAPING NATURAL VEGETATION FEMA NON-BUILD ZONE	49,407 SF 2,539 SF 7,205 SF 9,985 SF 3,419 SF 13,515 SF
BUILDING HEIGHT MAX. ALLOWABLE PROPOSED HEIGHT	(3) STORIES - 42' (2) STORIES - 21'-1"
OFF STREET PARKING	(1) CAR GARAGE MANAGER SPACE (1) UNCOVERED MANAGER SPACE (2) OFF STREET PARKING SPACES (1) ADA VAN STALL
UTILITIES ELECTRICAL SEWER & WATER	PG&E CSD - CASTORVILLE COMMUNITY SERVICES DISTRICT

PROJECT DIRECTORY

PROPERTY OWNER CONTACT	CASTROVILLE SELF STORAGE, LLC PRESIDENT BARBARA FRENCH 650 BELLEVUE WAY NE UNIT 2703 BELLEVUE, WA 98004 858-353-3344 bchernusm@gmail.com
LEGAL ADDRESS	555 NORTH LECERNE BLVD LOS ANGELES, CA 90004
DESIGNER	JASON MEHRINGER MEHRINGER CONSTRUCTION 481 WATSON ST. #6 CELL: 831-760-0275
BUILDING CONTRACTOR	OWNER / BUILDER
SOILS ENGINEER	SOIL SURVEYS GROUP, INC. BEILUNDA TALUBAN, P.E. LICENSE: 44217 JEFFERY TALUBAN, P.E. LICENSE: C 94198 103 CHURCH ST. SALINAS, CA 93901 831-757-2172
OFFICE/RES. ENGINEER	ADAM RENDON AR2 STRUCTURAL ENGINEERING 6660 KIM ANN LANE SALINAS CA 93907 LICENSE: C82770 OFFICE: 831-261-7416
CIVIL ENGINEER	C3 ENGINEERING INCORPORATED FRANK J CAMPO 126 BONIFACIO PLACE, SUITE C MONTEREY CA 93940 LICENSE: 61390 PHONE: 831-647-1192 mail@C3Engineering.net
LANDSCAPE ARCHITECT	SUE MATHIS 16340 LOWER HARBOR RD STE. 1-337 BROOKINGS, OR 97415-8303 661-256-4261
CONSULTING ELECTRICAL ENGINEER	E. MICHAEL LOUDEN, P.E. 2309 21 STREET BAKERSFIELD CA 93301 LICENSE: E8339 PHONE: 661-304-3324 MLouden@Bak.RR.com
TITLE 24 CONSULTANT	MICAH SEERSTAD NRG SOLUTIONS PO BOX 16012 SOUTH LAKE TAHOE, CA 96151 OFFICE: 530-545-1138

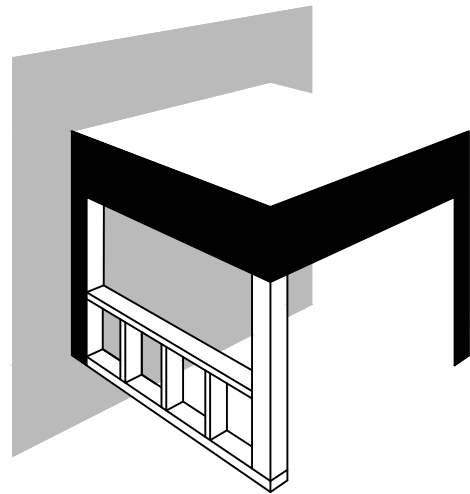

DESIGNER'S SIGNATURE:

[Signature]
09/26/24

MEHRINGER CONSTRUCTION & DESIGN

ADDRESS 481 WATSON ST #6
MONTEREY CA 93940

LICENSE 893553
PHONE 831-760-0275
EMAIL MehringerDesign@gmail.com

CASTROVILLE SELF STORAGE, LLC

ADDRESS 10520 TEMBLADERA STREET
CASTROVILLE, CA 95012

APN 030-156-004
OWNER CASTROVILLE SELF STORAGE, LLC
CONTACT PRESIDENT BARBARA FRENCH
PHONE 858-353-3344
EMAIL bchernusm@gmail.com

SCOPE OF WORK

- CONSTRUCTION OF 54,409 SF MINI STORAGE WAREHOUSE FACILITY.
- MIXED USE 1,294 SF OFFICE ON FIRST FLOOR WITH 1,294 SF MANAGER RESIDENCE ON SECOND FLOOR
- GRADING TO IMPORT 16,000 CUBIC YARDS OF FILL

SYMBOLS

XXX	ROOM TAG	X A X	DETAIL IDENTIFIER SHEET LOCATION
◇	WINDOW SYMBOL	X A X	SECTION IDENTIFIER SHEET LOCATION
XXX X	DOOR SYMBOL	△	REVISION TAG
X X	KEY TAG	☁	REVISION CLOUDING
X X	ROOF SLOPE PLAN		
X X	ROOF SLOPE ELEVATION		
●	WORK POINT, DATUM POINT		

APPLICABLE CODES

ALL CODES REFERENCED ARE TO BE USED AS AMENDED BY THE STATE OF CALIFORNIA AND LOCAL JURISDICTION.

PROJECT SHALL COMPLY WITH:

- 2022 CALIFORNIA BUILDING CODE
- 2022 CALIFORNIA RESIDENTIAL CODE
- 2022 CALIFORNIA PLUMBING CODE
- 2022 CALIFORNIA MECHANICAL CODE
- 2022 CALIFORNIA FIRE CODE
- 2022 CALIFORNIA ELECTRICAL CODE
- 2022 CALIFORNIA ENERGY CODE
- 2022 CALIFORNIA GREEN BUILDING CODE
- 2022 ACCESS COMPLIANCE

VICINITY MAP



10520 TEMBLADERA STREET

COUNTY APPROVAL STAMP:

SHEET TITLE:

TITLE SHEET

DRAWN BY: JASON MEHRINGER

MARK	PHASE	DATE
	DESIGN APPROVAL	10-16-23
	BP SUBMITTAL	09-26-24

SHEET NUMBER:

G0.0

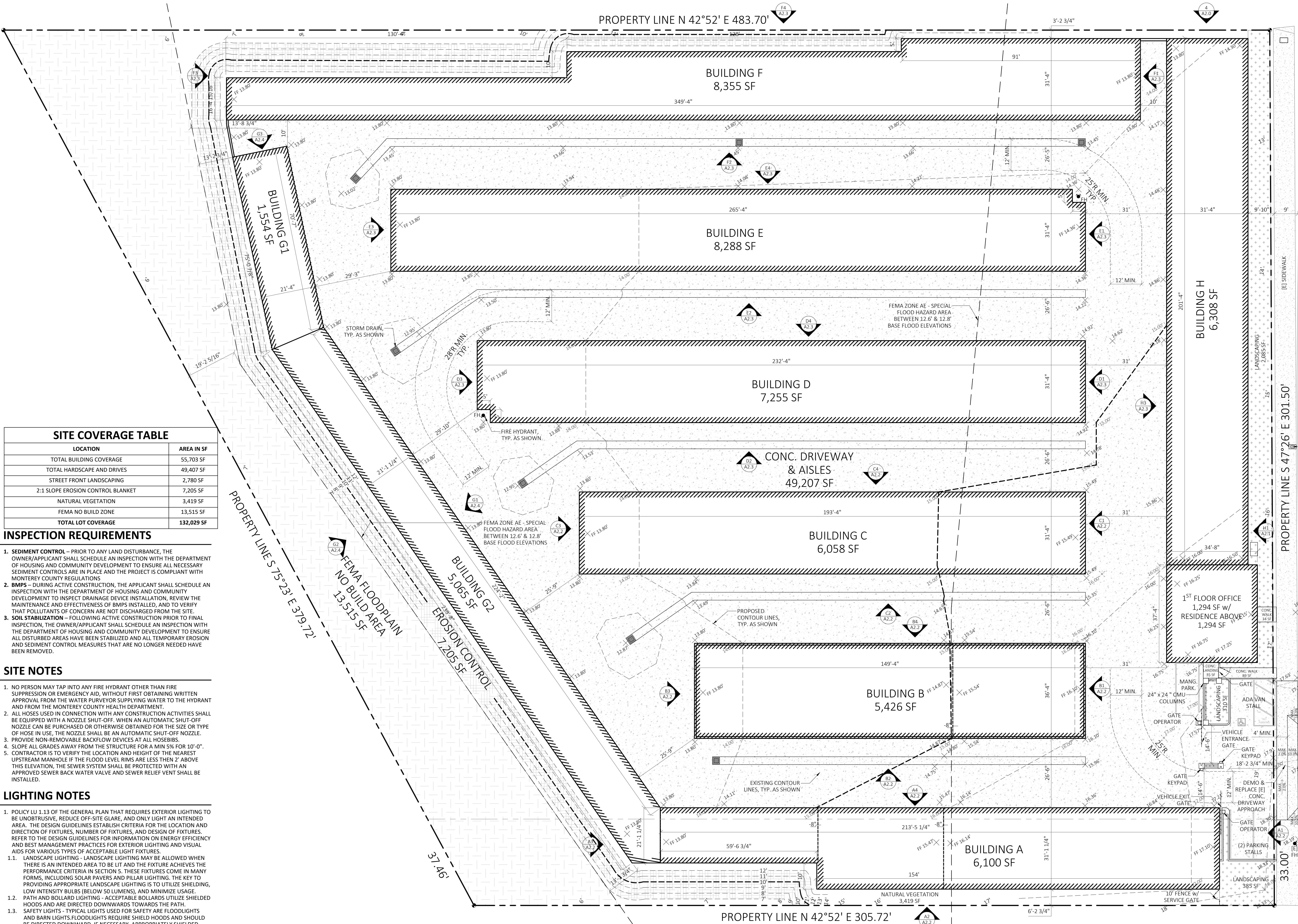

SITE COVERAGE TABLE	
LOCATION	AREA IN SF
TOTAL BUILDING COVERAGE	55,703 SF
TOTAL HARDSCAPE AND DRIVES	49,407 SF
STREET FRONT LANDSCAPING	2,780 SF
2:1 SLOPE EROSION CONTROL BLANKET	7,205 SF
NATURAL VEGETATION	3,419 SF
FEMA NO BUILD ZONE	13,515 SF
TOTAL LOT COVERAGE	132,029 SF

INSPECTION REQUIREMENTS

- SEDIMENT CONTROL** – PRIOR TO ANY LAND DISTURBANCE, THE OWNER/APPLICANT SHALL SCHEDULE AN INSPECTION WITH THE DEPARTMENT OF HOUSING AND COMMUNITY DEVELOPMENT TO ENSURE ALL NECESSARY SEDIMENT CONTROLS ARE IN PLACE AND THE PROJECT IS COMPLIANT WITH MONTEREY COUNTY REGULATIONS
- BMPs** – DURING ACTIVE CONSTRUCTION, THE APPLICANT SHALL SCHEDULE AN INSPECTION WITH THE DEPARTMENT OF HOUSING AND COMMUNITY DEVELOPMENT TO INSPECT DRAINAGE DEVICE INSTALLATION, REVIEW THE MAINTENANCE AND EFFECTIVENESS OF BMPs INSTALLED, AND TO VERIFY THAT POLLUTANTS OF CONCERN ARE NOT DISCHARGED FROM THE SITE.
- SOIL STABILIZATION** – FOLLOWING ACTIVE CONSTRUCTION PRIOR TO FINAL INSPECTION, THE OWNER/APPLICANT SHALL SCHEDULE AN INSPECTION WITH THE DEPARTMENT OF HOUSING AND COMMUNITY DEVELOPMENT TO ENSURE ALL DISTURBED AREAS HAVE BEEN STABILIZED AND ALL TEMPORARY EROSION AND SEDIMENT CONTROL MEASURES THAT ARE NO LONGER NEEDED HAVE BEEN REMOVED.

SITE NOTES

- NO PERSON MAY TAP INTO ANY FIRE HYDRANT OTHER THAN FIRE SUPPRESSION OR EMERGENCY AID, WITHOUT FIRST OBTAINING WRITTEN APPROVAL FROM THE WATER PURVEYOR SUPPLYING WATER TO THE HYDRANT AND FROM THE MONTEREY COUNTY HEALTH DEPARTMENT.
- ALL HOSES USED IN CONNECTION WITH ANY CONSTRUCTION ACTIVITIES SHALL BE EQUIPPED WITH A NOZZLE SHUT-OFF. WHEN AN AUTOMATIC SHUT-OFF NOZZLE CAN BE PURCHASED OR OTHERWISE OBTAINED FOR THE SIZE OR TYPE OF HOSE IN USE, THE NOZZLE SHALL BE AN AUTOMATIC SHUT-OFF NOZZLE.
- PROVIDE NON-REMOVABLE BACKFLOW DEVICES AT ALL HOSEBIBS.
- SLOPE ALL GRADES AWAY FROM THE STRUCTURE FOR A MIN 5% FOR 10'-0".
- CONTRACTOR IS TO VERIFY THE LOCATION AND HEIGHT OF THE NEAREST UPSTREAM MANHOLE IF THE FLOOD LEVEL RIMS ARE LESS THEN 2' ABOVE THIS ELEVATION, THE SEWER SYSTEM SHALL BE PROTECTED WITH AN APPROVED SEWER BACK WATER VALVE AND SEWER RELIEF VENT SHALL BE INSTALLED.

LIGHTING NOTES

- POLICY LU 1.13 OF THE GENERAL PLAN THAT REQUIRES EXTERIOR LIGHTING TO BE UNOBTUSIVE, REDUCE OFF-SITE GLARE, AND ONLY LIGHT AN INTENDED AREA. THE DESIGN GUIDELINES ESTABLISH CRITERIA FOR THE LOCATION AND DIRECTION OF FIXTURES, NUMBER OF FIXTURES, AND DESIGN OF FIXTURES. REFER TO THE DESIGN GUIDELINES FOR INFORMATION ON ENERGY EFFICIENCY AND BEST MANAGEMENT PRACTICES FOR EXTERIOR LIGHTING AND VISUAL AIDS FOR VARIOUS TYPES OF ACCEPTABLE LIGHT FIXTURES.
 - LANDSCAPE LIGHTING – LANDSCAPE LIGHTING MAY BE ALLOWED WHEN THERE IS AN INTENDED AREA TO BE LIT AND THE FIXTURE ACHIEVES THE PERFORMANCE CRITERIA IN SECTION 5. THESE FIXTURES COME IN MANY FORMS, INCLUDING SOLAR PAVERS AND PILLAR LIGHTING. THE KEY TO PROVIDING APPROPRIATE LANDSCAPE LIGHTING IS TO UTILIZE SHIELDING, LOW INTENSITY BULBS (BELOW 50 LUMENS), AND MINIMIZE USAGE.
 - PATH AND BOLLARD LIGHTING – ACCEPTABLE BOLLARDS UTILIZE SHIELDED HOODS AND ARE DIRECTED DOWNWARDS TOWARDS THE PATH.
 - SAFETY LIGHTS – TYPICAL LIGHTS USED FOR SAFETY ARE FLOODLIGHTS AND BARN LIGHTS.FLOODLIGHTS REQUIRE SHIELD HOODS AND SHOULD BE DIRECTED DOWNWARD. IF NECESSARY, APPROPRIATELY SHIELDED LIGHTS SHOULD BE INSTALLED AT INTERVALS TO COVER THE PROPERTY'S SAFETY NEEDS.
- LED SAFETY LIGHTING APPROPRIATELY PLACED ON BUILDINGS FACING AISLES & DRIVEWAYS AT ROOF LINE (BENEATH GUTTERS) APPROXIMATELY 8.5' FROM FINISHED FLOORS) TO COVER ALL DRIVEWAYS AND AISLES

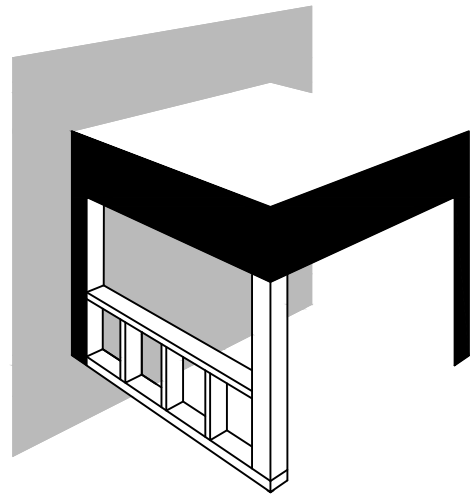

DESIGNER'S SIGNATURE:

[Signature]
09/26/24

MEHRINGER
CONSTRUCTION
& DESIGN

ADDRESS 481 WATSON ST #6
MONTEREY CA 93940
LICENSE 893553
PHONE 831-760-0275
EMAIL MehringerDesign@gmail.com

CASTROVILLE SELF
STORAGE, LLC

ADDRESS 10520 TEMBLADERA STREET
CASTROVILLE, CA 95012
APN 030-156-004
OWNER CASTROVILLE SELF STORAGE, LLC
CONTACT PRESIDENT BARBARA FRENCH
PHONE 858-353-3344
EMAIL bchernusm@gmail.com

TEMLADERA STREET

WATER VAULT
BENCHMARK IN A.C. PAVEMENT 16.01'

COUNTY APPROVAL STAMP:

SHEET TITLE:

SITE PLAN

DRAWN BY: JASON MEHRINGER

MARK	PHASE	DATE
	DESIGN APPROVAL	10-16-23
	BP SUBMITTAL	09-26-24

SHEET NUMBER:

C1.0

WALL SCHEDULE			
SYMBOL	BUILDING	WALL TYPE	CONSTRUCTION DESCRIPTION
<div><div></div><div>A</div></div>	OFFICE	EXTERIOR	2x6 WOOD STUDS @ 16" O.C. R-21 BATT INSULATION, 5/8" GYP BOARD INTERIOR AND 15/32" STRUCT 1 PLY WITH PBD VERTICAL METAL SIDING EXTERIOR
<div><div></div><div>B</div></div>	OFFICE	EXTERIOR	2x6 WOOD STUDS @ 16" O.C. R-21 BATT INSULATION, 5/8" GYP BOARD INTERIOR AND 15/32" STRUCT 1 PLY WITH THREE COAT STUCCO FINISH EXTERIOR
<div><div></div><div>C</div></div>	OFFICE	INTERIOR	2x4 BEARING WOOD STUDS @ 16" O.C. 15/32" STRUCT 1 PLY ONES SIDE WITH 5/8" GYP BOARD EACH SIDE
<div><div></div><div>D</div></div>	OFFICE	INTERIOR	2x6 BEARING WOOD STUDS @ 16" O.C. 15/32" STRUCT 1 PLY ONES SIDE WITH 5/8" GYP BOARD EACH SIDE
<div><div></div><div>E</div></div>	OFFICE	INTERIOR	2x4 NON-BEARING WOOD STUDS @ 16" O.C. 5/8" GYP BOARD EACH SIDE
<div><div></div><div>F</div></div>	OFFICE	INTERIOR	2x6 NON-BEARING WOOD STUDS @ 16" O.C. 5/8" GYP BOARD EACH SIDE
<div><div></div><div>G</div></div>	OFFICE	INTERIOR	2x" NON-BEARING WOOD STUDS @ 16" O.C. 5/8" GYP BOARD ONE SIDE PREPPED FOR TILE ON THE OTHER SIDE

CONSTRUCTION NOTES

- TOILETS MUST HAVE A MINIMUM CLEAR WIDTH OF 30" (15" EA. SIDE FROM CENTER) AND 24" CLEAR FROM THE FRONT PER [CPC 402.5]
- THE WALLS OF THE TUB OR SHOWER HAVE NON-ABSORBENT MATERIAL TO A MINIMUM HEIGHT OF 72" ABOVE THE DRAIN INLET. [CRC 307.2]
- SHOWER ENCLOSURE IS MADE TEMPERED GLASS AND THE DOORS PROVIDE A MINIMUM 22" CLEAR SPACE WITH THE DOOR IN THE OPEN POSITION.
- THE SHOWER MUST HAVE A MINIMUM FINISHED INTERIOR OF 1024 SQ. IN. AND SHALL ALSO BE CAPABLE OF ENCOMPASSING A 30" CIRCLE. [CPC 408.6]
- CONTROL VALVES AND SHOWERHEADS SHALL BE LOCATED ON THE SIDEWALL OF SHOWER COMPARTMENTS OR OTHERWISE ARRANGED SO THAT THE SHOWERHEAD DOES NOT DISCHARGE DIRECTLY AT THE ENTRANCE TO THE COMPARTMENT SO THAT THE BATHER CAN ADJUST THE VALVES BEFORE STEPPING INTO THE SHOWER SPRAY. [CPC 408.9]
- SHOWER CONTROL VALVES - SHOWERS AND TUB-SHOWER COMBINATIONS SHALL BE PROVIDED WITH INDIVIDUAL CONTROL VALVES OF THE PRESSURE BALANCE, THERMOSTATIC, OR COMBINATION PRESSURE BALANCE/THERMOSTATIC MIXING VALVE TYPE THAT PROVIDE SCALD AND THERMAL SHOCK PROTECTION FOR THE RATED FLOW RATE OF THE INSTALLED SHOWERHEAD. [CPC 408.3]
- GANG SHOWERS, WHERE SUPPLIED WITH A SINGLE TEMPERATURE - CONTROLLED WATER SUPPLY PIPE, SHALL BE CONTROLLED BY A MIXING VALVE THAT COMPLIES WITH ASSE 1069. HANDLE POSITION STOPS SHALL BE PROVIDED ON SUCH VALVES AND SHALL BE ADJUSTED PER THE MANUFACTURER'S INSTRUCTIONS TO DELIVER MAXIMUM MIXED WATER SETTING OF 120°F
- CEILINGS AND ADJOINING WALLS IN GARAGE MUST HAVE A MIN. 5/8" TYPE 'X' DRYWALL. [CRC R302.6]
- WALLS IN GARAGE MUST HAVE A MIN. 1/2" DRYWALL FOR ALL WALLS ADJACENT TO DWELLING. [CRC R302.6]
- DRYER EXHAUST VENT TO BE A MAXIMUM OF 14' EQUIPPED WITH A BACK DRAFT DAMPER INCLUDING (2) 90-DEGREE ELBOWS AND A MINIMUM DIAMETER OF 4". THE VENT DISCHARGE LOCATION SHALL BE A MINIMUM OF 3 FEET AWAY FROM ANY OPENING INTO THE BUILDING PER [CMC 504.3.1]

WINDOW SCHEDULE					
ID	WIDTH	HEIGHT	HEADER	TYPE	NOTES
1	2'-6"	4'-6"	8'-0"	FIXED PANEL	1, 2, 3
2	2'-6"	4'-6"	8'-0"	FIXED PANEL	1, 2, 3
3	2'-6"	4'-6"	8'-0"	FIXED PANEL	1, 2, 3
4	2'-6"	4'-6"	8'-0"	FIXED PANEL	1, 2, 3
5	2'-6"	7'-0"	8'-0"	FIXED PANEL	1, 2, 3, 4
6	2'-6"	7'-0"	8'-0"	FIXED PANEL	1, 2, 3, 4
7	2'-6"	7'-0"	8'-0"	FIXED PANEL	1, 2, 3, 4
8	2'-6"	7'-0"	8'-0"	FIXED PANEL	1, 2, 3, 4
9	5'-0"	4'-6"	8'-0"	SLIDER	1, 2, 3
10	5'-0"	4'-6"	8'-0"	SLIDER	1, 2, 3
11	2'-6"	3'-6"	6'-8"	FIXED PANEL	1, 3
12	2'-6"	3'-6"	6'-8"	FIXED PANEL	1, 3
13	2'-6"	3'-6"	6'-8"	FIXED PANEL	1, 3
14	2'-6"	3'-6"	6'-8"	FIXED PANEL	1, 3
15	2'-6"	4'-6"	6'-8"	FIXED PANEL	1, 3
16	2'-6"	4'-6"	6'-8"	FIXED PANEL	1, 3
17	2'-6"	4'-6"	6'-8"	FIXED PANEL	1, 3
18	2'-6"	4'-6"	6'-8"	FIXED PANEL	1, 3
19	2'-6"	4'-6"	6'-8"	CASEMENT	1, 3
20	2'-6"	4'-6"	6'-8"	CASEMENT	1, 3
21	2'-6"	3'-6"	6'-8"	CASEMENT	1, 3, 6
22	2'-6"	4'-6"	6'-8"	CASEMENT	1, 3, 5
23	2'-6"	4'-6"	6'-8"	CASEMENT	1, 3, 5
24	5'-0"	4'-6"	6'-8"	FIXED	1, 3
25	2'-6"	3'-6"	6'-8"	CASEMENT	1, 3, 6
26	2'-6"	4'-6"	6'-8"	CASEMENT	1, 3, 5
27	6'-0"	4'-6"	6'-8"	FIXED	1, 3
28	2'-6"	3'-6"	6'-8"	CASEMENT	1, 3
29	2'-6"	3'-6"	6'-8"	CASEMENT	1, 3
30	2'-6"	3'-6"	6'-8"	CASEMENT	1, 3

- NOTES
- All windows to be dual glaze with dark bronze frame.
 - First floor windows to be laminated
 - Window dimensions are proposed finished openings sizes. General contractor to verify all window sizes, shapes, colors, glazing, etc. and must be approved by owner prior to ordering
 - All glazing subject to human impact shall be tempered glass.
 - For windows that serve as egress from sleeping areas:
 - minimum net clear open dimension of 24" in height
 - minimum net clear open dimension of 20" in width
 - minimum net clear open dimension of 5.7 square feet in area
 - sill heights of such openings shall not exceed 44" above floor
 - Bathroom window to be tempered if it is less than 60" horizontal and or vertical from the standing surface of the tub.

DOOR SCHEDULE				
ID	WIDTH	HEIGHT	TYPE	NOTES
101A	3'-0"	8'-0"	EXTERIOR DUAL GLAZED	1, 3, 6
101B	3'-0"	8'-0"	INTERIOR SOLID CORE	1, 2
101C	3'-0"	8'-0"	INTERIOR SOLID CORE	1, 6
104A	3'-0"	7'-6"	EXTERIOR FIBERGLASS	1
104B	7'-0"	7'-6"	SECTIONED ROLL UP DOOR	1
104C	2'-10"	7'-6"	INTERIOR SOLID CORE	1
105A	9'-0"	8'-0"	SECTIONED ROLL UP DOOR	1
105B	3'-0"	7'-6"	INTERIOR SOLID CORE	1, 2
105C	3'-0"	7'-6"	INTERIOR SOLID CORE	1
106A	3'-0"	7'-6"	EXTERIOR FIBERGLASS	1
205A	2'-2"	6'-8"	LOUVERED CABINET DOOR	1
205A	2'-8"	6'-8"	INTERIOR SOLID CORE	1
205B	2'-2"	6'-8"	INTERIOR, BI-FOLD LOUVER	1, 5
206A	2'-8"	6'-8"	INTERIOR SOLID CORE	1
206B	6'-0"	6'-8"	LOUVERED BI-FOLD	1
208A	2'-8"	6'-8"	INTERIOR SOLID CORE	1
208B	4'-6"	6'-8"	LOUVERED CABINET DOOR	1
209A	2'-8"	6'-8"	INTERIOR SOLID CORE	1
210A	2'-8"	6'-8"	INTERIOR SOLID CORE	1

- NOTES
- Door dimensions are proposed finished openings sizes. General contractor to verify all door sizes, shapes, colors, glazing, etc. and must be approved by owner prior to ordering
 - Door from garage to living space must be 20 minute fire rated, 1-3/8", tight fitting, self closing and self latched. CRC R302.5
 - Doors with glazing must be tempered glass rated for impact
 - Mini storage steel roll up doors to be Janus 650 series
 - Where a closet is designed for the installation of a clothes dryer, an opening of not less than 100 square inches for makeup air shall be provided in the door or by other approved means.
 - ADA accessible door

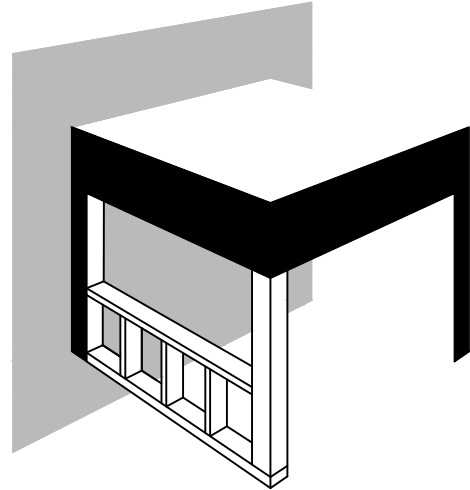

DESIGNER'S SIGNATURE:

[Signature]
09/26/24

MEHRINGER CONSTRUCTION & DESIGN

ADDRESS 481 WATSON ST #6
MONTEREY CA 93940
LICENSE 893553
PHONE 831-760-0275
EMAIL MehringerDesign@gmail.com

CASTROVILLE SELF STORAGE, LLC

ADDRESS 10520 TEMBLADERA STREET
CASTROVILLE, CA 95012
APN 030-156-004
OWNER CASTROVILLE SELF STORAGE, LLC
CONTACT PRESIDENT BARBARA FRENCH
PHONE 858-353-3344
EMAIL bchurnum@gmail.com

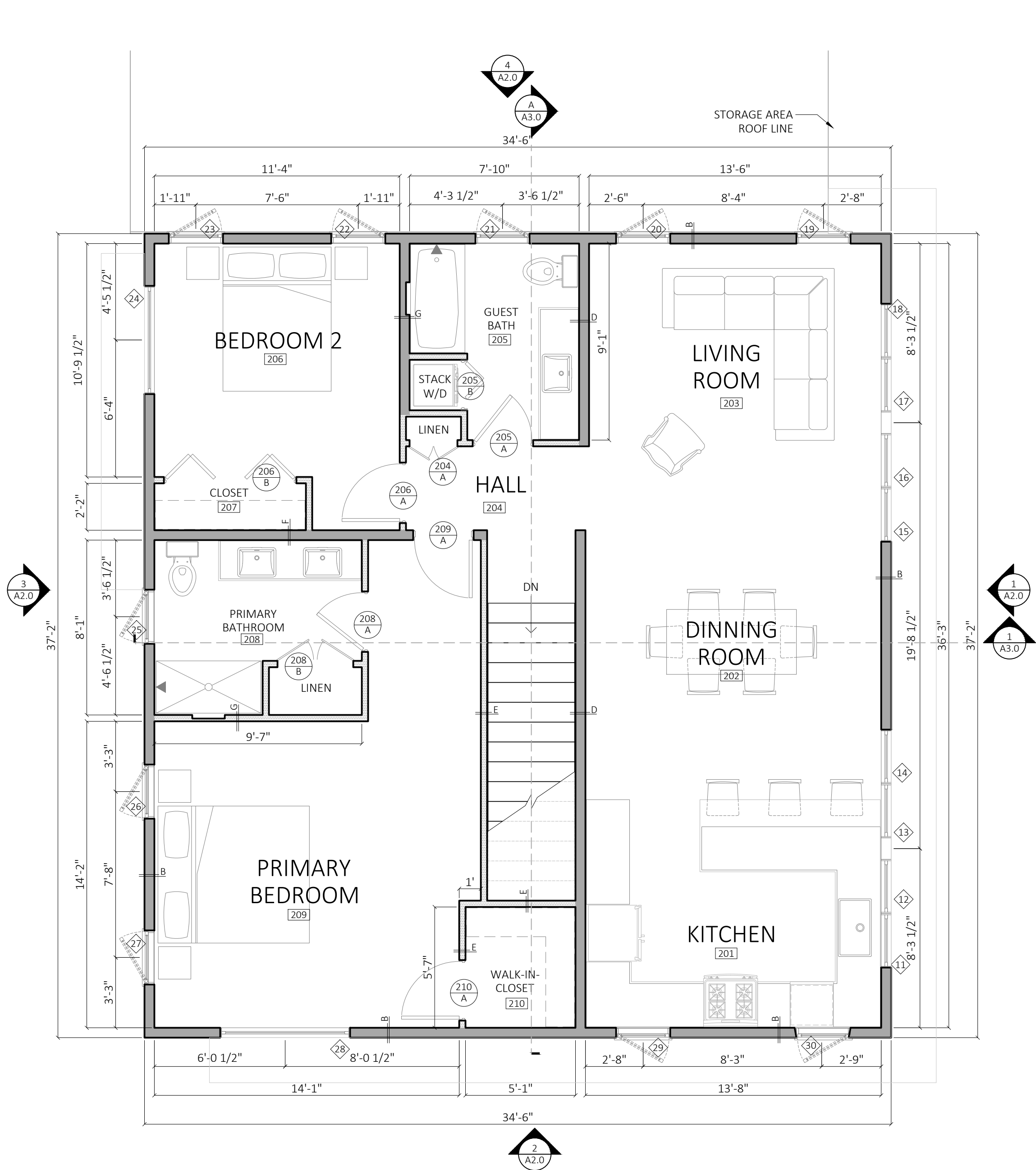

UPPER FLOOR PLAN

SCALE: 3/4" = 1'-0"

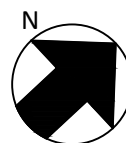
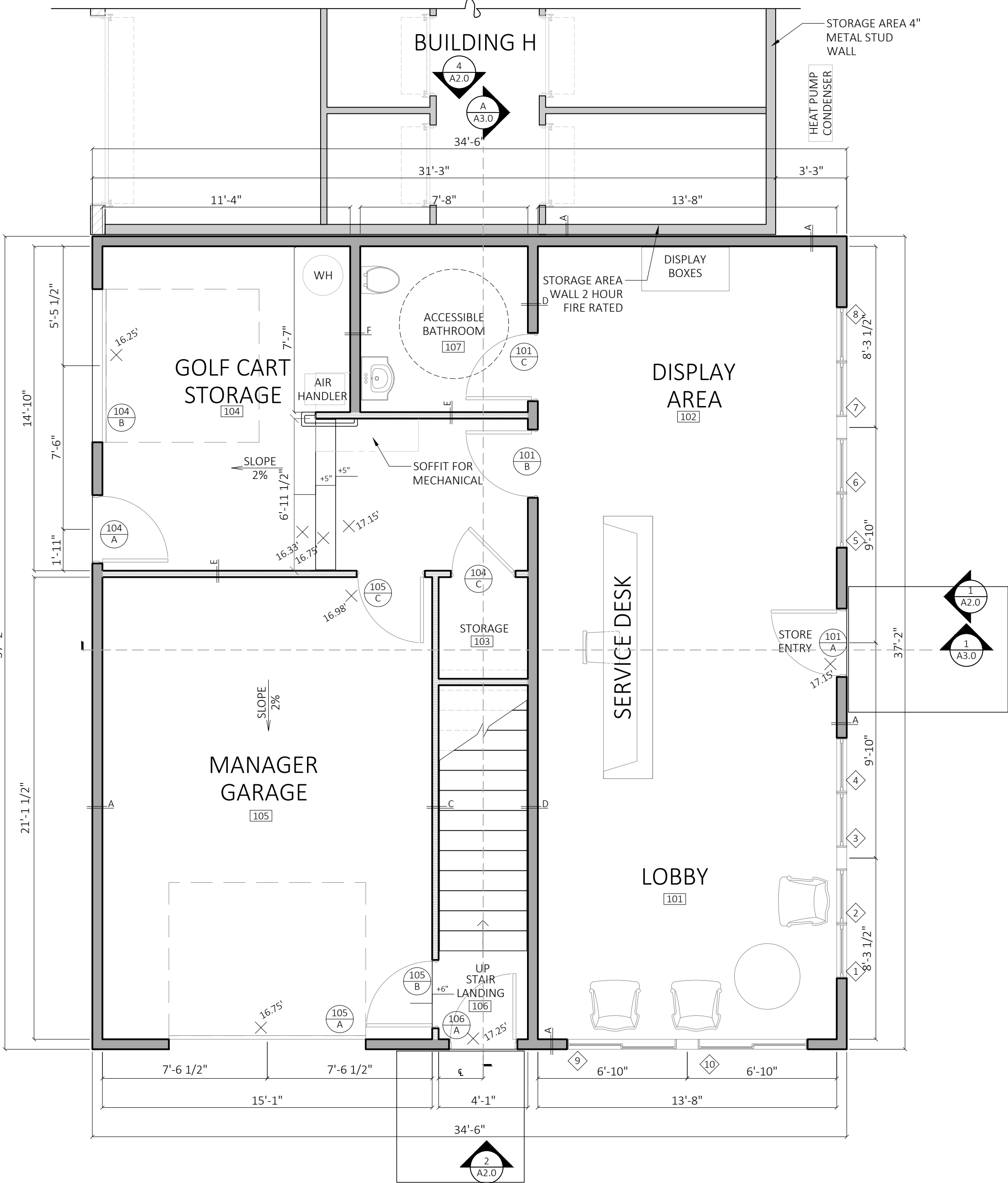

MAIN FLOOR PLAN

SCALE: 3/4" = 1'-0"

WALL KEY

NEW 2x6 WALLS	<div></div>
NEW 2x4 WALLS	<div></div>
8" CMU BLOCK WALL	<div></div>

COUNTY APPROVAL STAMP:

SHEET TITLE:

FLOOR PLAN

DRAWN BY: JASON MEHRINGER

MARK	PHASE	DATE
	DESIGN APPROVAL	10-16-23
	BP SUBMITTAL	09-26-24

SHEET NUMBER:

A1.1

LIGHTING NOTES

1. POLICY LU 1.13 OF THE GENERAL PLAN THAT REQUIRES EXTERIOR LIGHTING TO BE UNOBTUSIVE, REDUCE OFF-SITE GLARE, AND ONLY LIGHT AN INTENDED AREA. THE DESIGN GUIDELINES ESTABLISH CRITERIA FOR THE LOCATION AND DIRECTION OF FIXTURES, NUMBER OF FIXTURES, AND DESIGN OF FIXTURES. REFER TO THE DESIGN GUIDELINES FOR INFORMATION ON ENERGY EFFICIENCY AND BEST MANAGEMENT PRACTICES FOR EXTERIOR LIGHTING AND VISUAL AIDS FOR VARIOUS TYPES OF ACCEPTABLE LIGHT FIXTURES.
- 1.1. LANDSCAPE LIGHTING - LANDSCAPE LIGHTING MAY BE ALLOWED WHEN THERE IS AN INTENDED AREA TO BE LIT AND THE FIXTURE ACHIEVES THE PERFORMANCE CRITERIA IN SECTION 5. THESE FIXTURES COME IN MANY FORMS, INCLUDING SOLAR PAVERS AND PILLAR LIGHTING. THE KEY TO PROVIDING APPROPRIATE LANDSCAPE LIGHTING IS TO UTILIZE SHIELDING, LOW INTENSITY BULBS (BELOW 50 LUMENS), AND MINIMIZE USAGE.
- 1.2. PATH AND BOLLARD LIGHTING - ACCEPTABLE BOLLARDS UTILIZE SHIELDED HOODS AND ARE DIRECTED DOWNWARDS TOWARDS THE PATH.
- 1.3. SAFETY LIGHTS - TYPICAL LIGHTS USED FOR SAFETY ARE FLOODLIGHTS AND BARN LIGHTS.FLOODLIGHTS REQUIRE SHIELD HOODS AND SHOULD BE DIRECTED DOWNWARD. IF NECESSARY, APPROPRIATELY SHIELDED LIGHTS SHOULD BE INSTALLED AT INTERVALS TO COVER THE PROPERTY'S SAFETY NEEDS.
- 1.4. CANOPY LIGHTING - CANOPY LIGHTING IS UTILIZED UNDER AWNINGS AND CANOPIES IN BOTH RESIDENTIAL AND COMMERCIAL AREAS. COMMERCIAL EXAMPLES ARE FOR BANK ATM'S AND COVERED WALKWAYS, AND RESIDENTIAL CANOPIES ARE USED ON DECKS AND OUTDOOR PATIOS. IN EITHER CASE, THE LIGHT FIXTURE SHOULD BE RECESSED INTO THE CEILING OR HAVE SHIELDED SIDES IF MOUNTED ONTO THE CEILING.
2. LED SAFETY LIGHTING APPROPRIATELY PLACED ON BUILDINGS FACING AISLES & DRIVEWAYS AT ROOF LINE (BENEATH GUTTERS) APPROXIMATELY 8.5' FROM FINISHED FLOORS) TO COVER ALL DRIVEWAYS AND AISLES

LIGHTING KEY

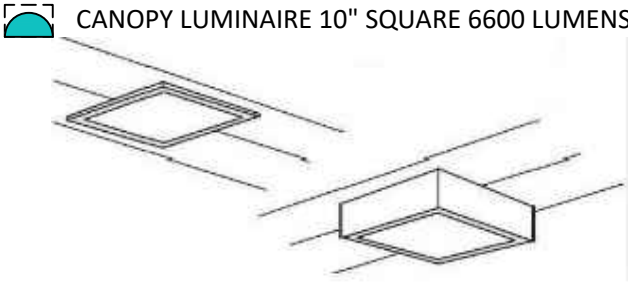

ELEVATION NOTES

1. OFFICE BUILDING
- 1.1. ROOF - EPDM THERMOSET FLAT ROOF ¼" / FT. MIN. SLOPE
- 1.2. PBD VERTICAL SEAM METAL SIDING - CHARCOAL GRAY
- 1.3. EYEBROW OVERHANGS - STUCCO - COLOR LIGHT STONE (TAN)
- 1.4. UPPER FLOOR STUCCO SIDING - COLOR ASH GRAY
- 1.5. ROOF PARAPET - STUCCO - COLOR CHARCOAL GRAY
- 1.6. EXTERIOR DOORS - METAL FRAME - COLOR DARK BRONZE
- 1.7. WINDOWS - DUAL GLAZE - COLOR DARK BRONZE, FIRST FLOOR WINDOWS TO BE LAMINATED
- 1.7.1. 12" METAL CLADDING STRIP BETWEEN WINDOWS - COLOR DARK BRONZE
- 1.8. SECTIONED ROLL-UP GARAGE DOORS - COLOR DARK BRONZE
- 1.9. LED LIT STORE FRONT SIGNAGE - 17" LETTERS, 32 SF SIGN - COLOR WASABI (LIGHT GREEN)
2. STORAGE BUILDINGS
- 2.1. ROOF STANDING SEAM METAL ROOF - COLOR LIGHT STONE (TAN)
- 2.2. INTEGRATED GUTTERS TO MATCH ROOF
- 2.3. PRECISION CMU BLOCK WALLS - COLOR STOCK GRAY
- 2.4. SPLIFFACE BLOCK ACCENT CORNERS & COLUMNS - CHARCOAL GRAY
- 2.5. PBR VERTICAL SEAM METAL - COLOR ASH GRAY
- 2.6. ROLL UP DOORS JANUS 650 SERIES - COLOR WASABI (LIGHT GREEN)
3. GATE AND FENCES - COLOR DARK BRONZE

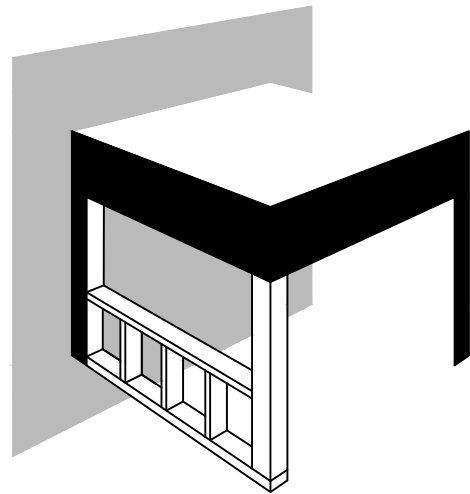

DESIGNER'S SIGNATURE:

[Signature]
09/26/24

MEHRINGER
CONSTRUCTION
& DESIGN

ADDRESS 481 WATSON ST #6
MONTEREY CA 93940
LICENSE 893553
PHONE 831-760-0275
EMAIL MehringerDesign@gmail.com

CASTROVILLE SELF
STORAGE, LLC

ADDRESS 10520 TENBLADERA STREET
CASTROVILLE, CA 95012
APN 030-156-004
OWNER CASTROVILLE SELF STORAGE, LLC
CONTACT PRESIDENT BARBARA FRENCH
PHONE 858-353-3344
EMAIL bchernusm@gmail.com

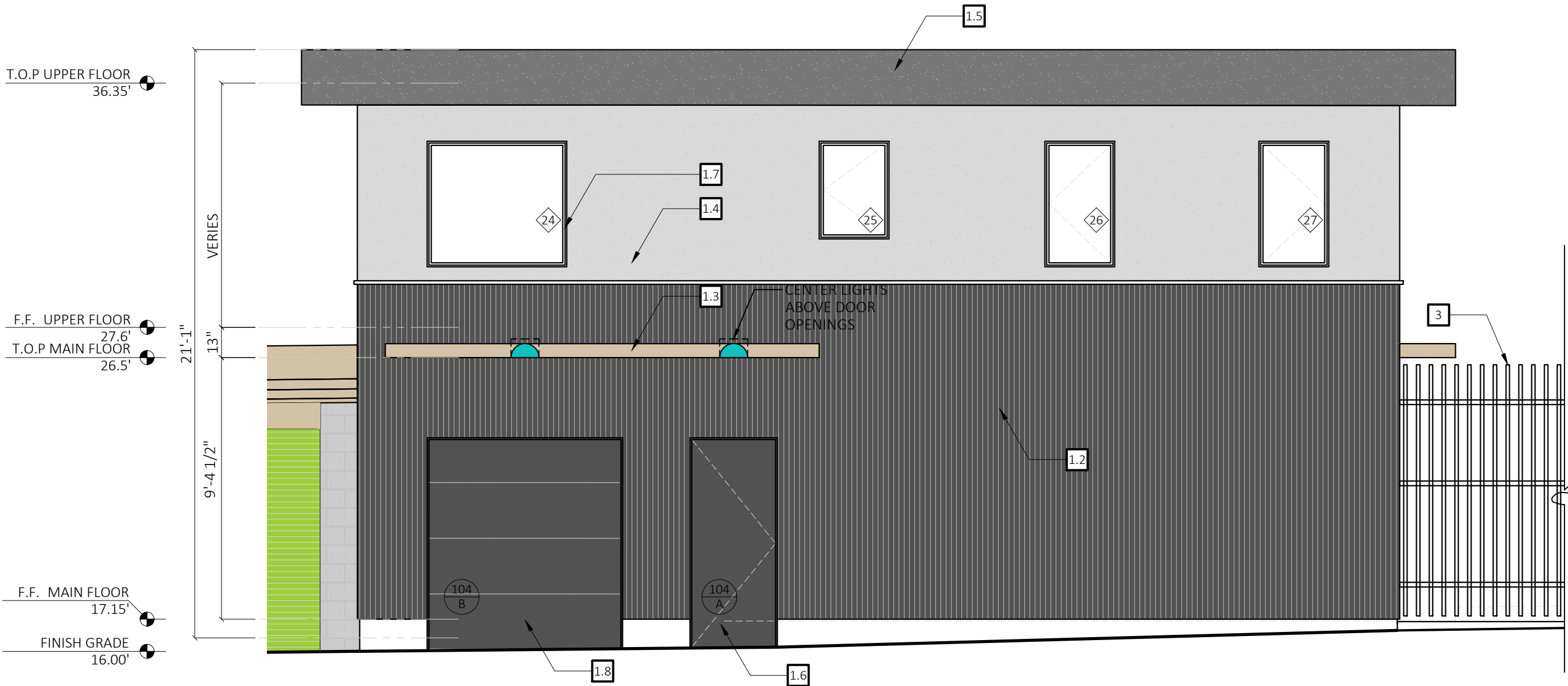

3 PROPOSED WEST ELEVATION
SCALE: ¾" = 1'-0"

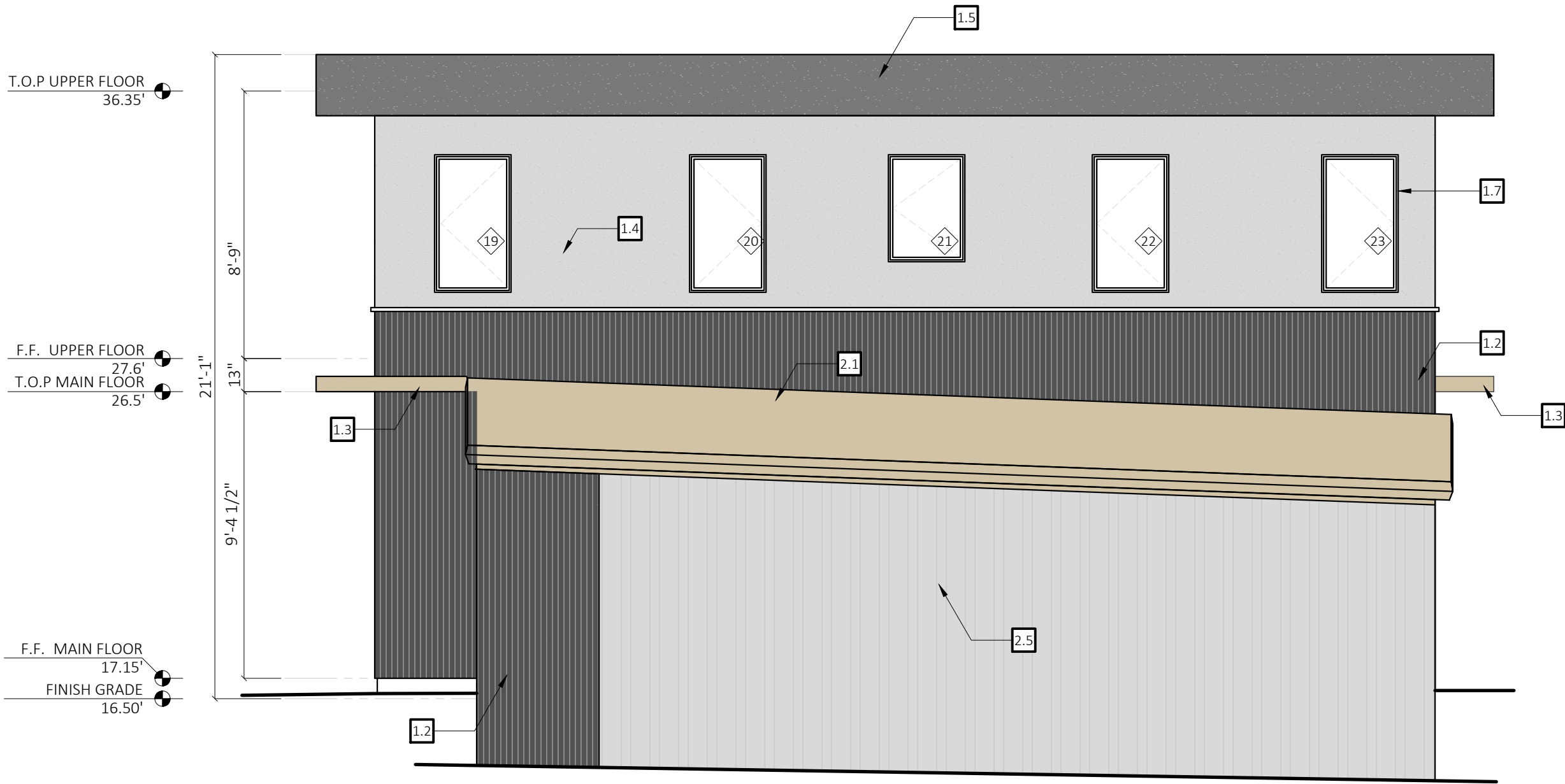

4 PROPOSED NORTH ELEVATION
SCALE: ¾" = 1'-0"

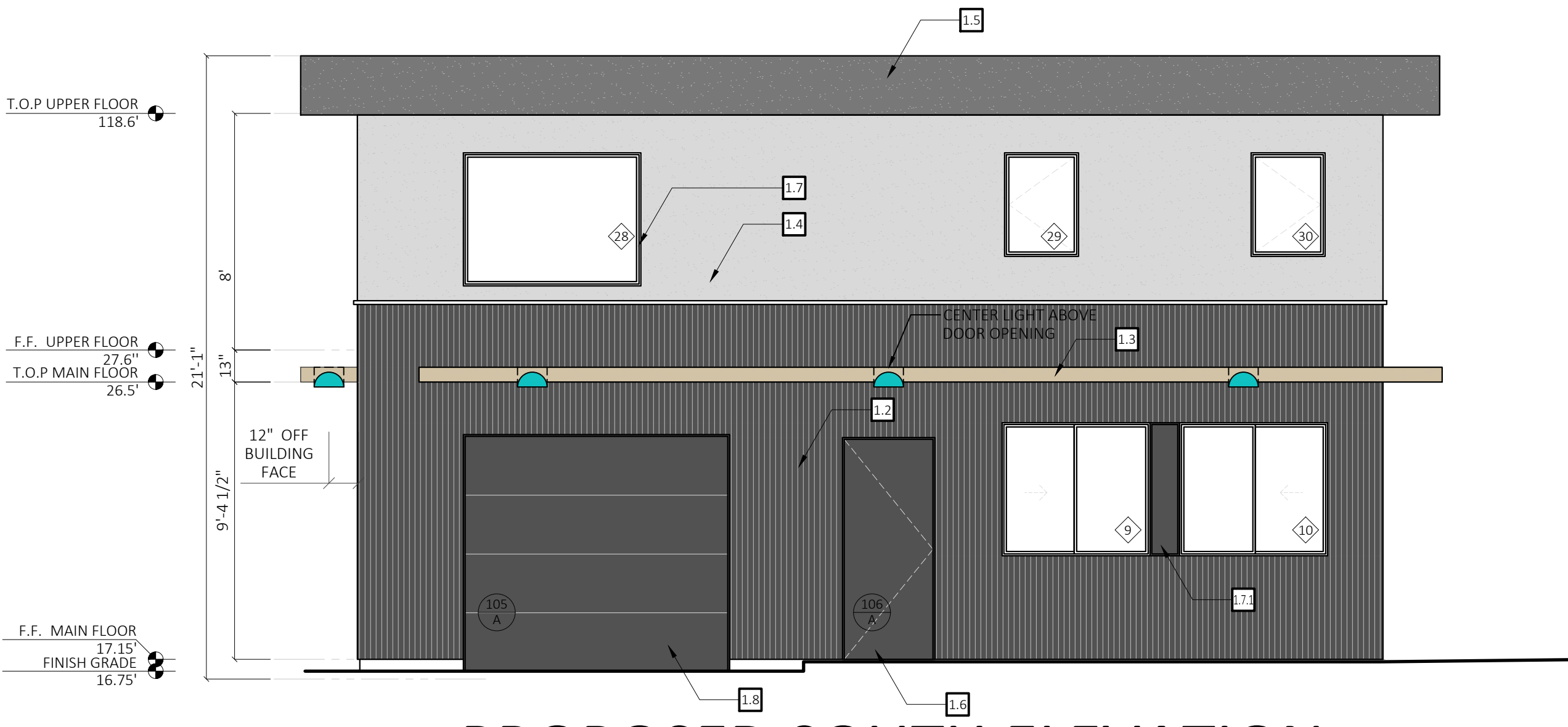

2 PROPOSED SOUTH ELEVATION
SCALE: ¾" = 1'-0"



1 PROPOSED EAST ELEVATION
SCALE: ¾" = 1'-0"

COUNTY APPROVAL STAMP:

SHEET TITLE:
OFFICE ELEVATIONS

DRAWN BY:
JASON MEHRINGER

MARK	PHASE	DATE
	DESIGN APPROVAL	10-16-23
	BP SUBMITTAL	09-26-24

SHEET NUMBER:

A2.0

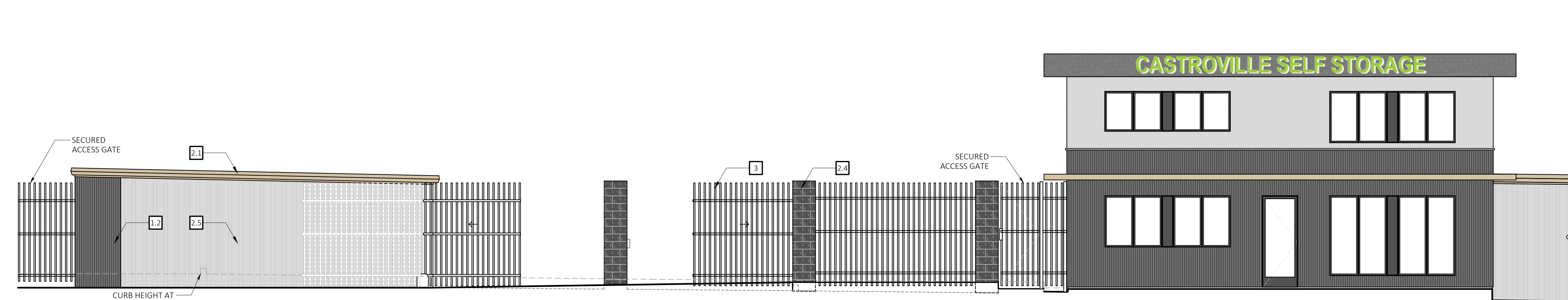

H1 PROPOSED STREET ELEVATION
SCALE: $\frac{3}{16}" = 1'-0"$

ELEVATION NOTES

- OFFICE BUILDING
 - ROOF - EPDM THERMOSET FLAT ROOF $\frac{1}{4}"$ / FT. MIN. SLOPE
 - PBD VERTICAL SEAM METAL SIDING - CHARCOAL GRAY
 - EYEBROW OVERHANGS - STUCCO - COLOR LIGHT STONE (TAN)
 - UPPER FLOOR STUCCO SIDING - COLOR ASH GRAY
 - ROOF PARAPET - STUCCO - COLOR CHARCOAL GRAY
 - EXTERIOR DOORS - METAL FRAME - COLOR DARK BRONZE
 - WINDOWS - DUAL GLAZE - COLOR DARK BRONZE, FIRST FLOOR WINDOWS TO BE LAMINATED
 - 12" METAL CLADDING STRIP BETWEEN WINDOWS - COLOR DARK BRONZE
- SECTIONED ROLL-UP GARAGE DOORS - COLOR DARK BRONZE
- LED LIT STORE FRONT SIGNAGE - 17" LETTERS, 32 SF SIGN - COLOR WASABI (LIGHT GREEN)
- STORAGE BUILDINGS
 - ROOF STANDING SEAM METAL ROOF - COLOR LIGHT STONE (TAN)
 - INTEGRATED GUTTERS TO MATCH ROOF
 - PRECISION CMU BLOCK WALLS - COLOR STOCK GRAY
 - SPLITFACE BLOCK ACCENT CORNERS & COLUMNS - CHARCOAL GRAY
 - PBR VERTICAL SEAM METAL - COLOR ASH GRAY
 - ROLL UP DOORS JANUS 650 SERIES - COLOR WASABI (LIGHT GREEN)
- GATE AND FENCES - COLOR DARK BRONZE

DESIGNER'S SIGNATURE:  09/26/24

**MEHRINGER
CONSTRUCTION
& DESIGN**

ADDRESS 481 WATSON ST #6
MONTEREY CA 93940
LICENSE 893553
PHONE 831-760-0275
EMAIL MehringerDesign@gmail.com

**CASTROVILLE SELF
STORAGE, LLC**

ADDRESS 10520 TENBLADERA STREET
CASTROVILLE, CA 95012
APN 030-156-004
OWNER CASTROVILLE SELF STORAGE, LLC
CONTACT PRESIDENT BARBARA FRENCH
PHONE 858-353-3344
EMAIL bchernusm@gmail.com

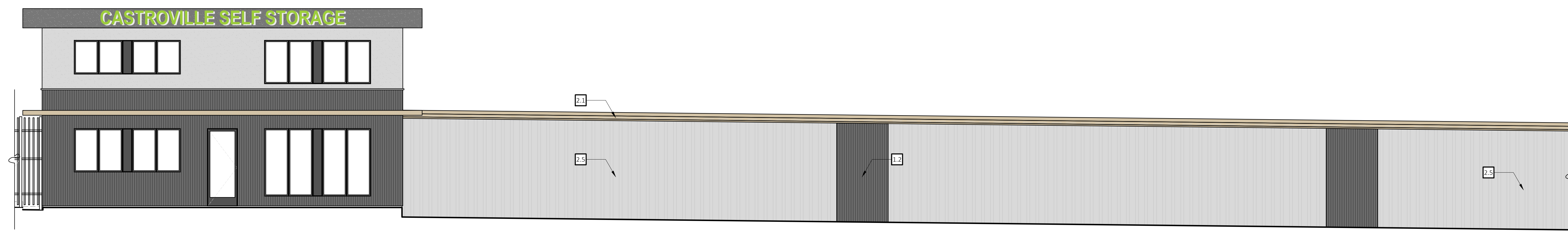

H1 PROPOSED STREET ELEVATION
SCALE: $\frac{3}{16}" = 1'-0"$

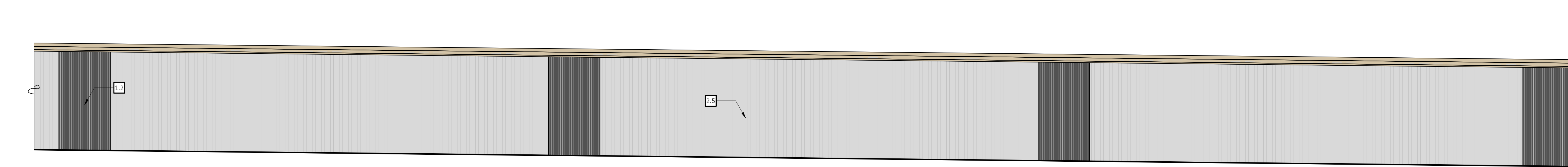

H1 PROPOSED STREET ELEVATION
SCALE: $\frac{3}{16}" = 1'-0"$

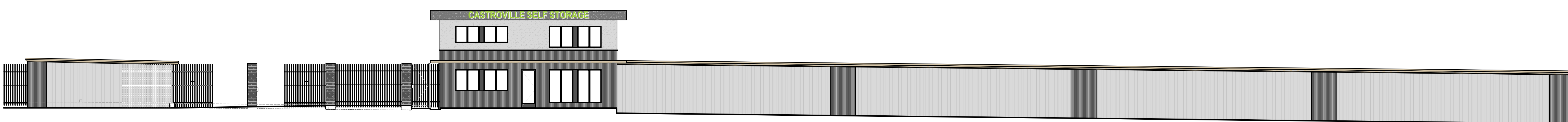

H1 PROPOSED STREET ELEVATION
SCALE: $\frac{3}{32}" = 1'-0"$

COUNTY APPROVAL STAMP:

STREET ELEVATIONS

DRAWN BY: JASON MEHRINGER

MARK	PHASE	DATE
	DESIGN APPROVAL	10-16-23
	BP SUBMITTAL	09-26-24

SHEET NUMBER:

A2.1

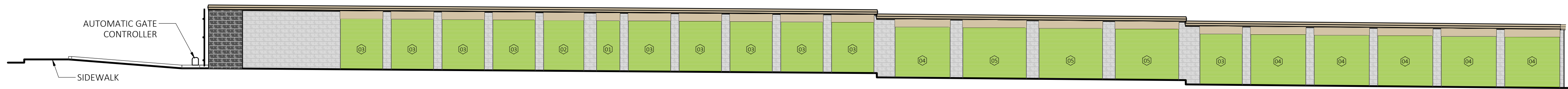

A4 BUILDING A NORTH ELEVATION
SCALE: $\frac{3}{32}" = 1'-0"$

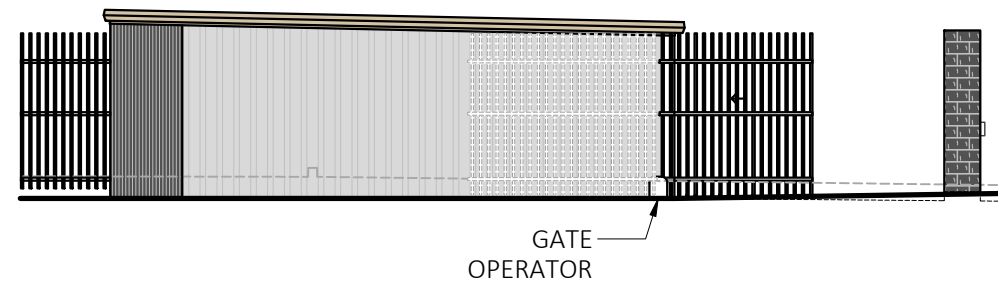

A1 BUILDING A EAST ELEVATION
SCALE: $\frac{3}{32}" = 1'-0"$

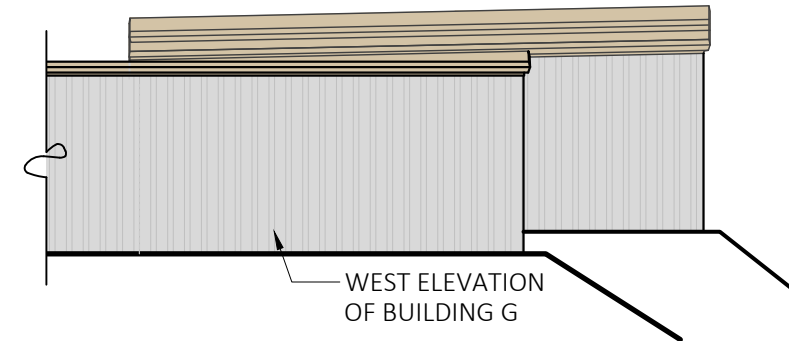

A3 BUILDING A WEST ELEVATION
SCALE: $\frac{3}{32}" = 1'-0"$



A2 BUILDING A SOUTH ELEVATION
SCALE: $\frac{3}{32}" = 1'-0"$

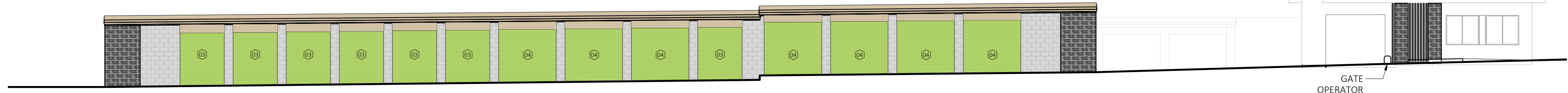

B2 BUILDING B SOUTH ELEVATION
SCALE: $\frac{3}{32}" = 1'-0"$

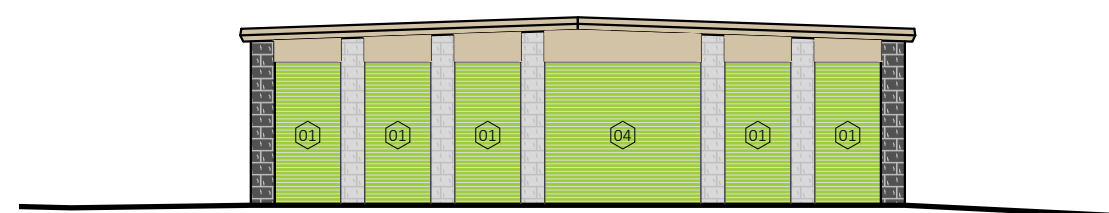

B1 BUILDING B EAST ELEVATION
SCALE: $\frac{3}{32}" = 1'-0"$

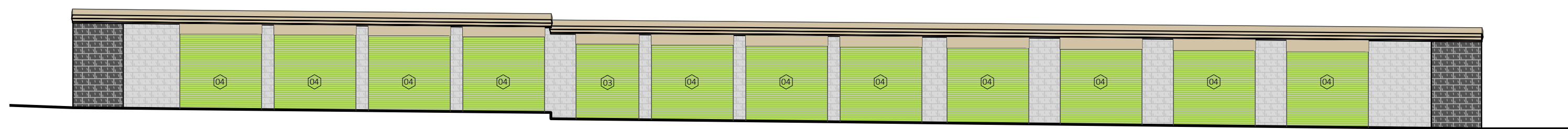

B4 BUILDING B NORTH ELEVATION
SCALE: $\frac{3}{32}" = 1'-0"$

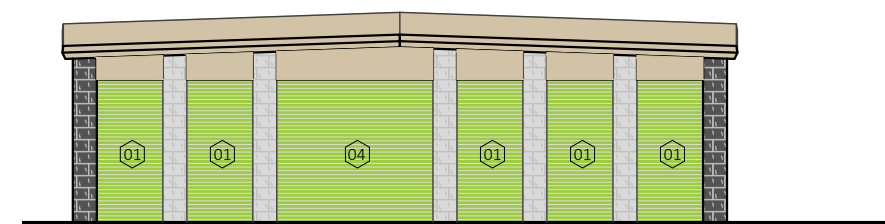

B3 BUILDING B WEST ELEVATION
SCALE: $\frac{3}{32}" = 1'-0"$

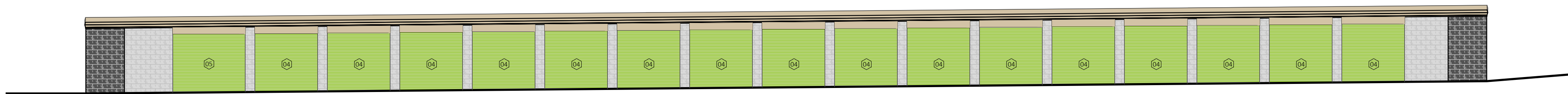

C2 BUILDING C SOUTH ELEVATION
SCALE: $\frac{3}{32}" = 1'-0"$

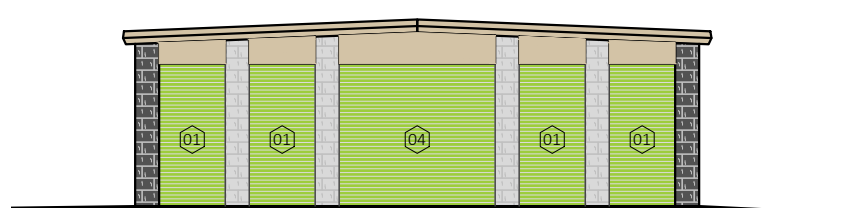

C1 BUILDING C EAST ELEVATION
SCALE: $\frac{3}{32}" = 1'-0"$

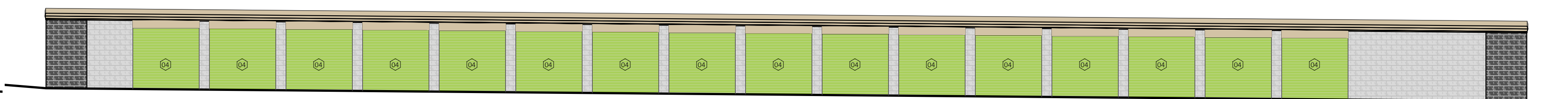

C4 BUILDING C NORTH ELEVATION
SCALE: $\frac{3}{32}" = 1'-0"$

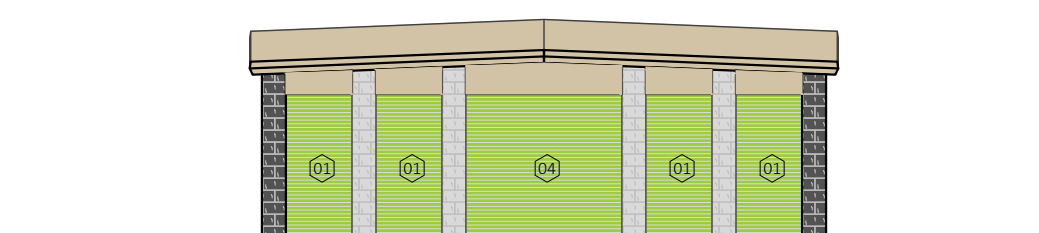

C3 BUILDING C WEST ELEVATION
SCALE: $\frac{3}{32}" = 1'-0"$

ELEVATION NOTES

- OFFICE BUILDING
 - ROOF - EPDM THERMOSET FLAT ROOF $\frac{1}{4}"$ / FT. MIN. SLOPE
 - PBD VERTICAL SEAM METAL SIDING - CHARCOAL GRAY
 - EYEBROW OVERHANGS - STUCCO - COLOR LIGHT STONE (TAN)
 - UPPER FLOOR STUCCO SIDING - COLOR ASH GRAY
 - ROOF PARAPET - STUCCO - COLOR CHARCOAL GRAY
 - EXTERIOR DOORS - METAL FRAME - COLOR DARK BRONZE
 - WINDOWS - DUAL GLAZE - COLOR DARK BRONZE, FIRST FLOOR WINDOWS TO BE LAMINATED
 - 12" METAL CLADDING STRIP BETWEEN WINDOWS - COLOR DARK BRONZE
- SECTIONED ROLL-UP GARAGE DOORS - COLOR DARK BRONZE
- LED LIT STORE FRONT SIGNAGE - 17" LETTERS, 32 SF SIGN - COLOR WASABI (LIGHT GREEN)
- STORAGE BUILDINGS
 - ROOF STANDING SEAM METAL ROOF - COLOR LIGHT STONE (TAN)
 - INTEGRATED GUTTERS TO MATCH ROOF
 - PRECISION CMU BLOCK WALLS - COLOR STOCK GRAY
 - SPLITFACE BLOCK ACCENT CORNERS & COLUMNS - CHARCOAL GRAY
 - PBR VERTICAL SEAM METAL - COLOR ASH GRAY
 - ROLL UP DOORS JANUS 650 SERIES - COLOR WASABI (LIGHT GREEN)
- GATE AND FENCES - COLOR DARK BRONZE

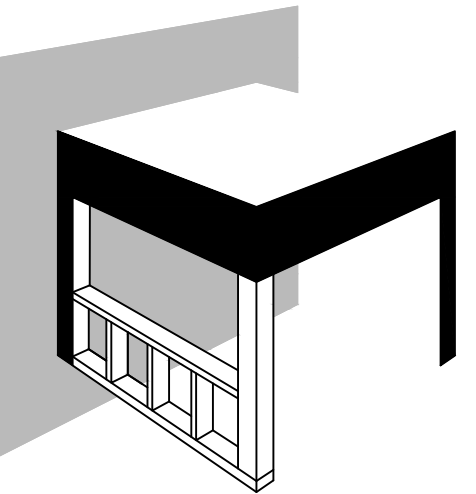

DESIGNER'S SIGNATURE:

Jason Mehringer
09/26/24

MEHRINGER CONSTRUCTION & DESIGN

ADDRESS 481 WATSON ST #6
MONTEREY CA 93940
LICENSE 893553
PHONE 831-760-0275
EMAIL MehringerDesign@gmail.com

CASTROVILLE SELF STORAGE, LLC

ADDRESS 10520 TEMBLADERA STREET
CASTROVILLE, CA 95012
APN 030-156-004
OWNER CASTROVILLE SELF STORAGE, LLC
CONTACT PRESIDENT BARBARA FRENCH
PHONE 858-353-3344
EMAIL bchernusm@gmail.com

COUNTY APPROVAL STAMP:

SHEET TITLE: STORAGE ELEVATIONS		
DRAWN BY: JASON MEHRINGER		
MARK	PHASE	DATE
	DESIGN APPROVAL	10-16-23
	BP SUBMITTAL	09-26-24

SHEET NUMBER:

A2.2

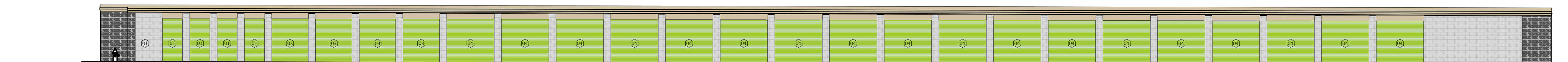
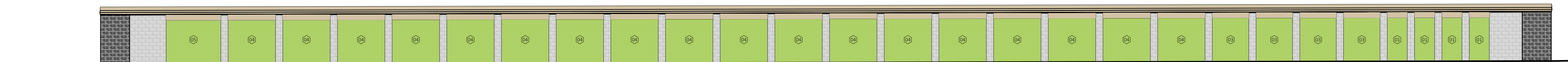
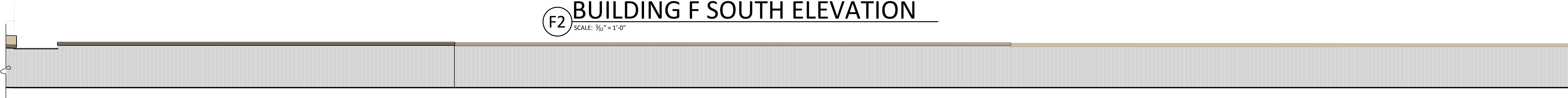
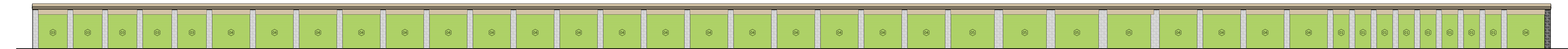
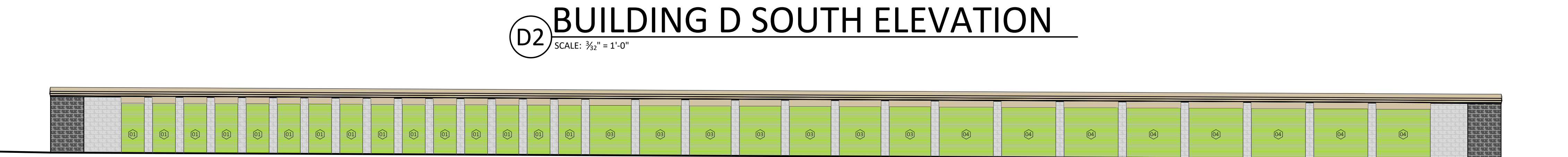
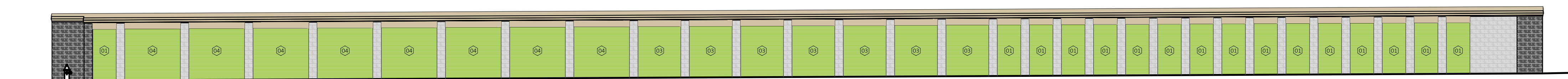
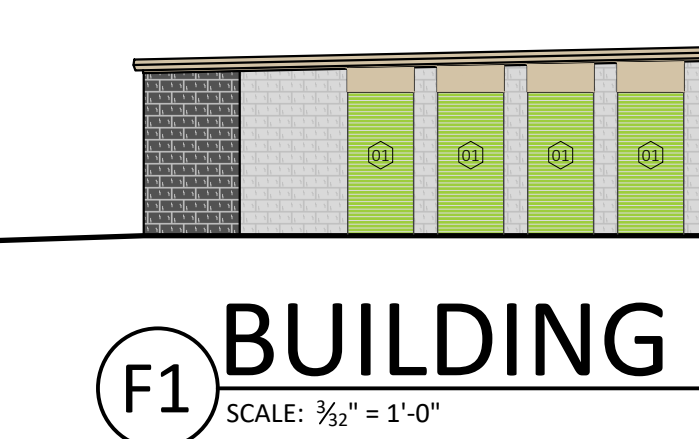
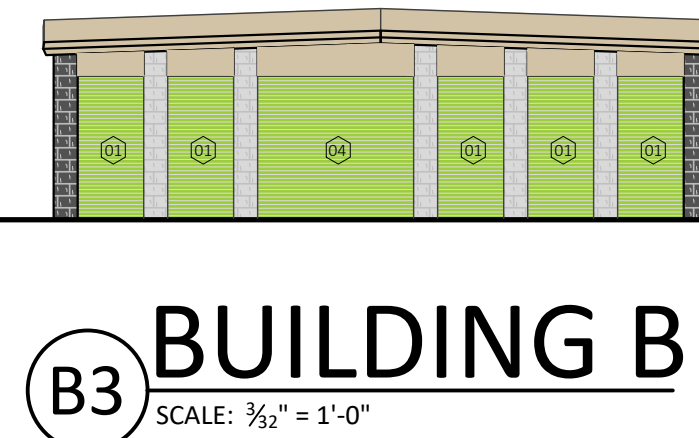
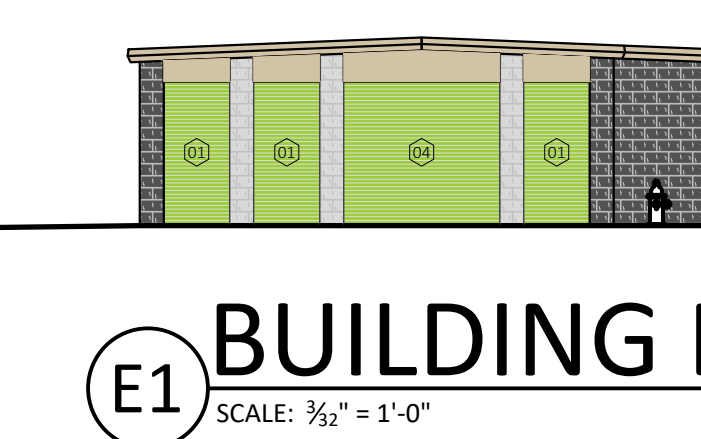
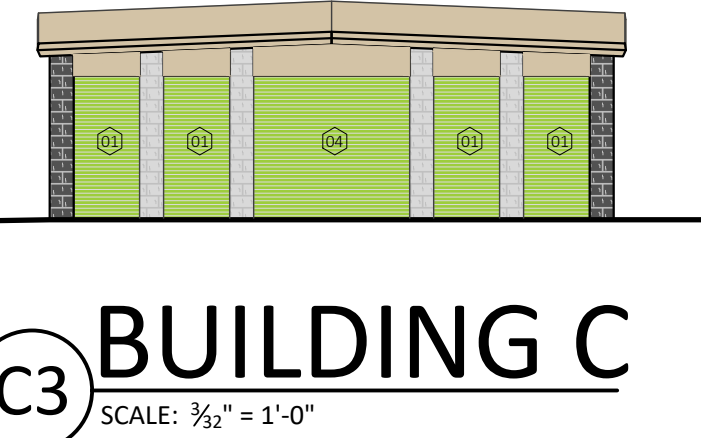
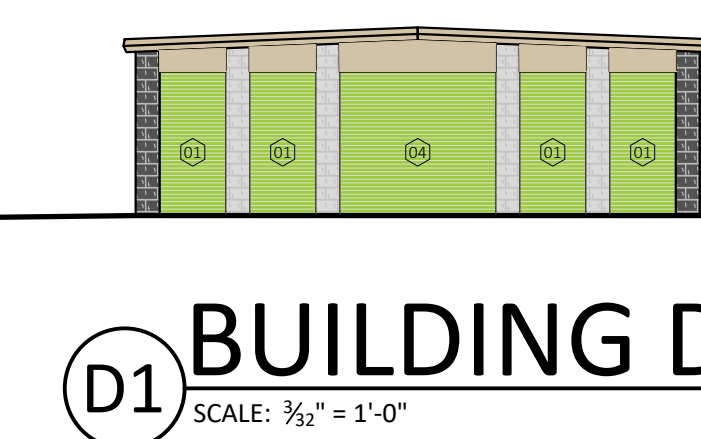
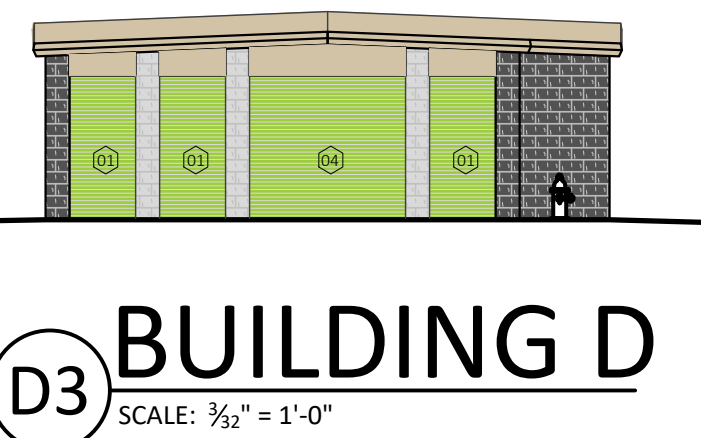
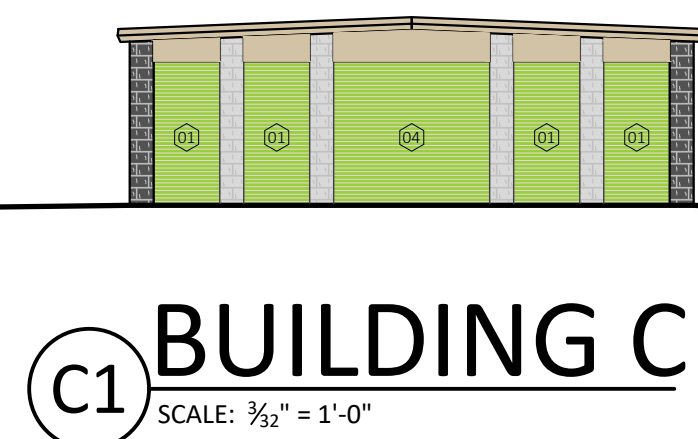
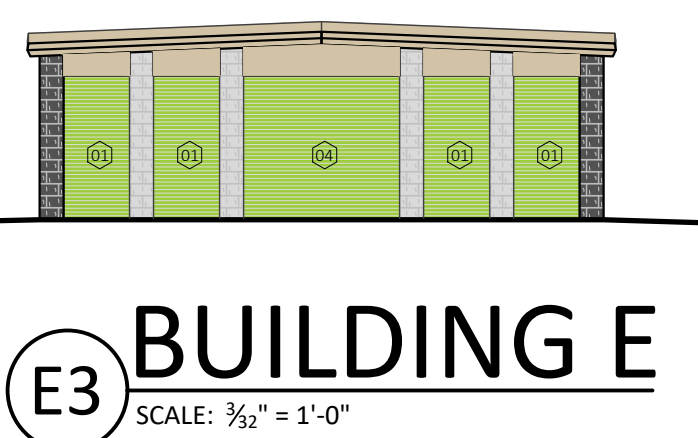
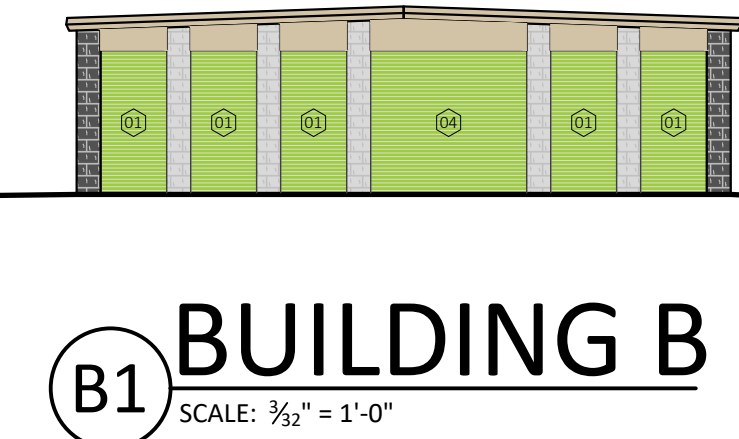
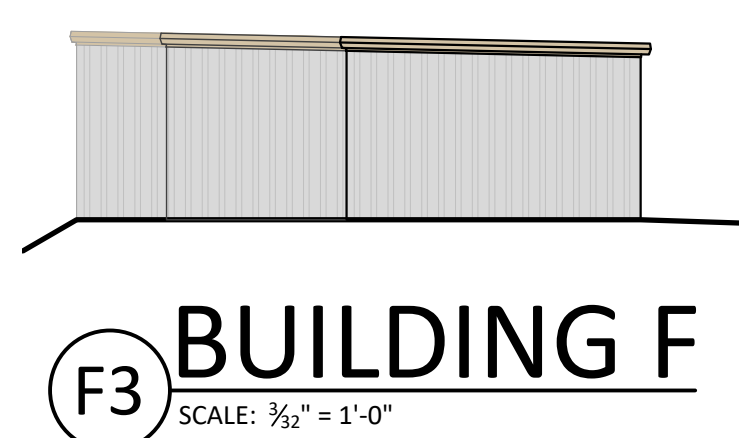

ELEVATION NOTES

- OFFICE BUILDING
 - ROOF - EPDM THERMOSET FLAT ROOF 1/4" / FT. MIN. SLOPE
 - PBD VERTICAL SEAM METAL SIDING - CHARCOAL GRAY
 - EYEBROW OVERHANGS - STUCCO - COLOR LIGHT STONE (TAN)
 - UPPER FLOOR STUCCO SIDING - COLOR ASH GRAY
 - ROOF PARAPET - STUCCO - COLOR CHARCOAL GRAY
 - EXTERIOR DOORS - METAL FRAME - COLOR DARK BRONZE
 - WINDOWS - DUAL GLAZE - COLOR DARK BRONZE, FIRST FLOOR WINDOWS TO BE LAMINATED
 - 12" METAL CLADDING STRIP BETWEEN WINDOWS - COLOR DARK BRONZE
 - SECTIONED ROLL-UP GARAGE DOORS - COLOR DARK BRONZE
 - LED LIT STORE FRONT SIGNAGE - 17" LETTERS, 32 SF SIGN - COLOR WASABI (LIGHT GREEN)
- STORAGE BUILDINGS
 - ROOF STANDING SEAM METAL ROOF - COLOR LIGHT STONE (TAN)
 - INTEGRATED GUTTERS TO MATCH ROOF
 - PRECISION CMU BLOCK WALLS - COLOR STOCK GRAY
 - SPLITFACE BLOCK ACCENT CORNERS & COLUMNS - CHARCOAL GRAY
 - PBR VERTICAL SEAM METAL - COLOR ASH GRAY
 - ROLL UP DOORS JANUS 650 SERIES - COLOR WASABI (LIGHT GREEN)
 - GATE AND FENCES - COLOR DARK BRONZE

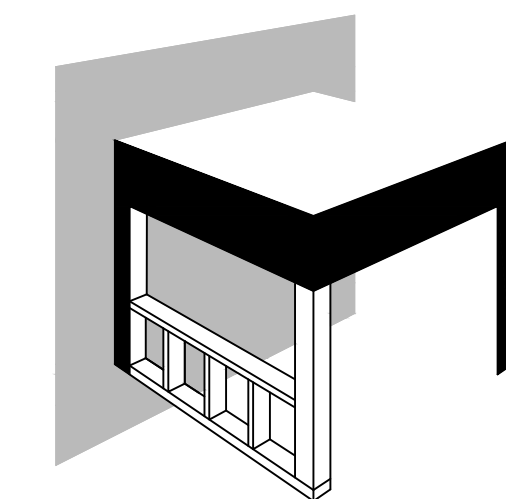

DESIGNER'S SIGNATURE:

Jason Mehringer
09/26/24

MEHRINGER CONSTRUCTION & DESIGN

ADDRESS 481 WATSON ST #6
MONTEREY CA 93940
LICENSE 893553
PHONE 831-760-0275
EMAIL MehringerDesign@gmail.com

CASTROVILLE SELF STORAGE, LLC

ADDRESS 10520 TEMBLADERA STREET
CASTROVILLE, CA 95012
APN 030-156-004
OWNER CASTROVILLE SELF STORAGE, LLC
CONTACT PRESIDENT BARBARA FRENCH
PHONE 858-353-3344
EMAIL bchernusm@gmail.com

COUNTY APPROVAL STAMP:

SHEET TITLE: STORAGE ELEVATIONS

DRAWN BY:
JASON MEHRINGER

MARK	PHASE	DATE
	DESIGN APPROVAL	10-16-23
	BP SUBMITTAL	09-26-24

SHEET NUMBER:

A2.3

ELEVATION NOTES

1. OFFICE BUILDING

1.1. ROOF - EPDM THERMOSET FLAT ROOF ¼" / FT. MIN. SLOPE

1.2. PBD VERTICAL SEAM METAL SIDING - CHARCOAL GRAY

1.3. EYEBROW OVERHANGS - STUCCO - COLOR LIGHT STONE (TAN)

1.4. UPPER FLOOR STUCCO SIDING - COLOR ASH GRAY

1.5. ROOF PARAPET - STUCCO - COLOR CHARCOAL GRAY

1.6. EXTERIOR DOORS - METAL FRAME - COLOR DARK BRONZE

1.7. WINDOWS - DUAL GLAZE - COLOR DARK BRONZE, FIRST FLOOR WINDOWS TO BE LAMINATED

1.7.1. 12" METAL CLADDING STRIP BETWEEN WINDOWS - COLOR DARK BRONZE

1.8. SECTIONED ROLL-UP GARAGE DOORS - COLOR DARK BRONZE

1.9. LED LIT STORE FRONT SIGNAGE - 17" LETTERS, 32 SF SIGN - COLOR WASABI (LIGHT GREEN)
2. STORAGE BUILDINGS

2.1. ROOF STANDING SEAM METAL ROOF - COLOR LIGHT STONE (TAN)

2.2. INTEGRATED GUTTERS TO MATCH ROOF

2.3. PRECISION CMU BLOCK WALLS - COLOR STOCK GRAY

2.4. SPLIFFACE BLOCK ACCENT CORNERS & COLUMNS - CHARCOAL GRAY

2.5. PBR VERTICAL SEAM METAL - COLOR ASH GRAY

2.6. ROLL UP DOORS JANUS 650 SERIES - COLOR WASABI (LIGHT GREEN)
3. GATE AND FENCES - COLOR DARK BRONZE

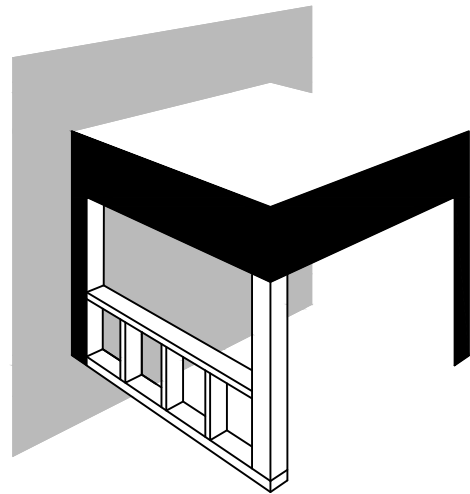

DESIGNER'S SIGNATURE:

[Signature]
09/26/24

MEHRINGER
CONSTRUCTION
& DESIGN

ADDRESS 481 WATSON ST #6
MONTEREY CA 93940
LICENSE 893553
PHONE 831-760-0275
EMAIL MehringerDesign@gmail.com

CASTROVILLE SELF
STORAGE, LLC

ADDRESS 10520 TENBLADERA STREET
CASTROVILLE, CA 95012
APN 030-156-004
OWNER CASTROVILLE SELF STORAGE, LLC
CONTACT PRESIDENT BARBARA FRENCH
PHONE 858-353-3344
EMAIL bchernusm@gmail.com



G3 BUILDING G WEST ELEVATION

SCALE: 3/32" = 1'-0"

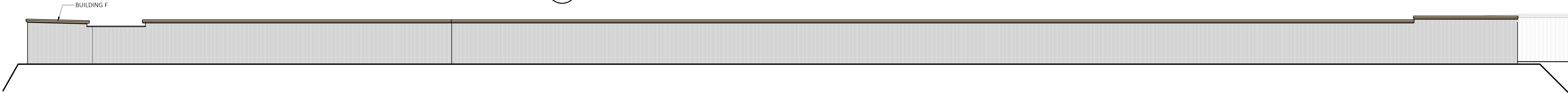

G2 BUILDING G SOUTH ELEVATION

SCALE: 3/32" = 1'-0"

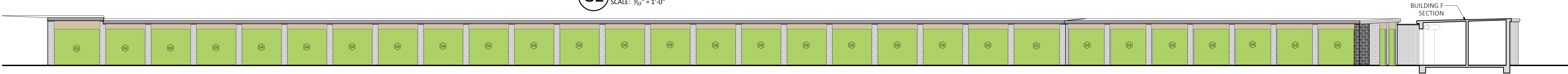

G1 BUILDING G NORTH ELEVATION

SCALE: 3/32" = 1'-0"

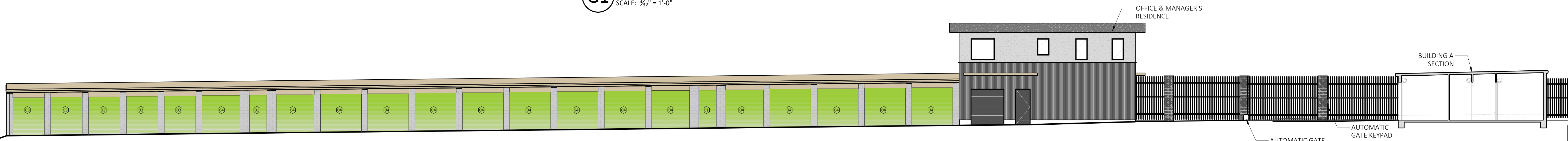

H3 BUILDING H NORTH ELEVATION

SCALE: 3/32" = 1'-0"

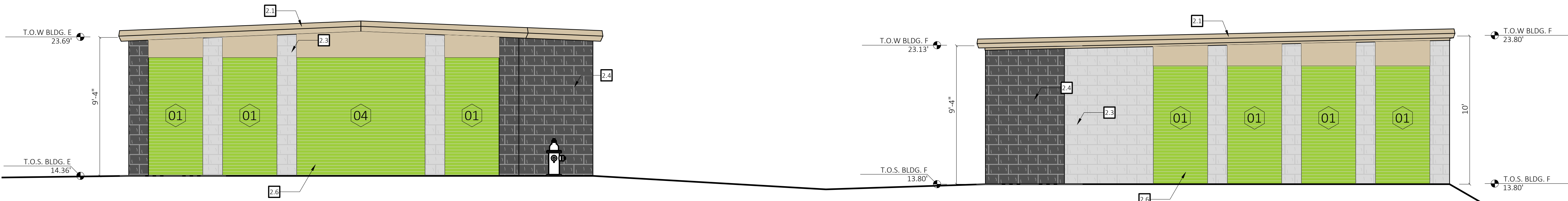

TYPICAL STORAGE BUILDING FINISHES

SCALE: 3/4" = 1'-0"

COUNTY APPROVAL STAMP:

SHEET TITLE: STORAGE ELEVATIONS

DRAWN BY: JASON MEHRINGER

MARK	PHASE	DATE
	DESIGN APPROVAL	10-16-23
	BP SUBMITTAL	09-26-24

SHEET NUMBER:

A2.4



CASTROVILLE SELF STORAGE

OFFICE



CASTROVILLE SELF STORAGE

OFFICE

Handicapped parking symbol



MONTEREY COUNTY REGIONAL FIRE DISTRICT
PREVENTION DIVISION

EXAMPLE A Driveway Turnouts

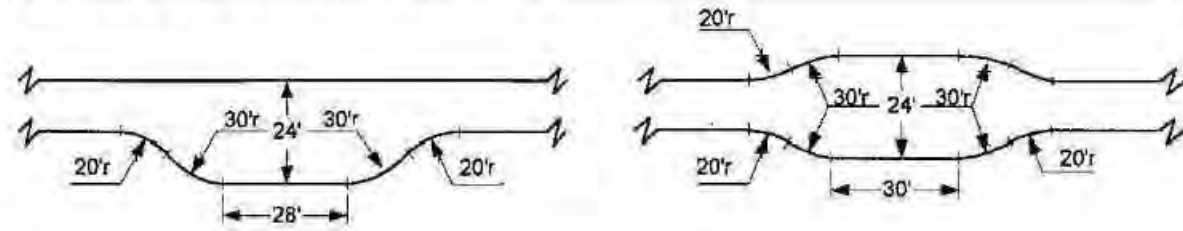

EXAMPLE B Driveway / Road Turnaround

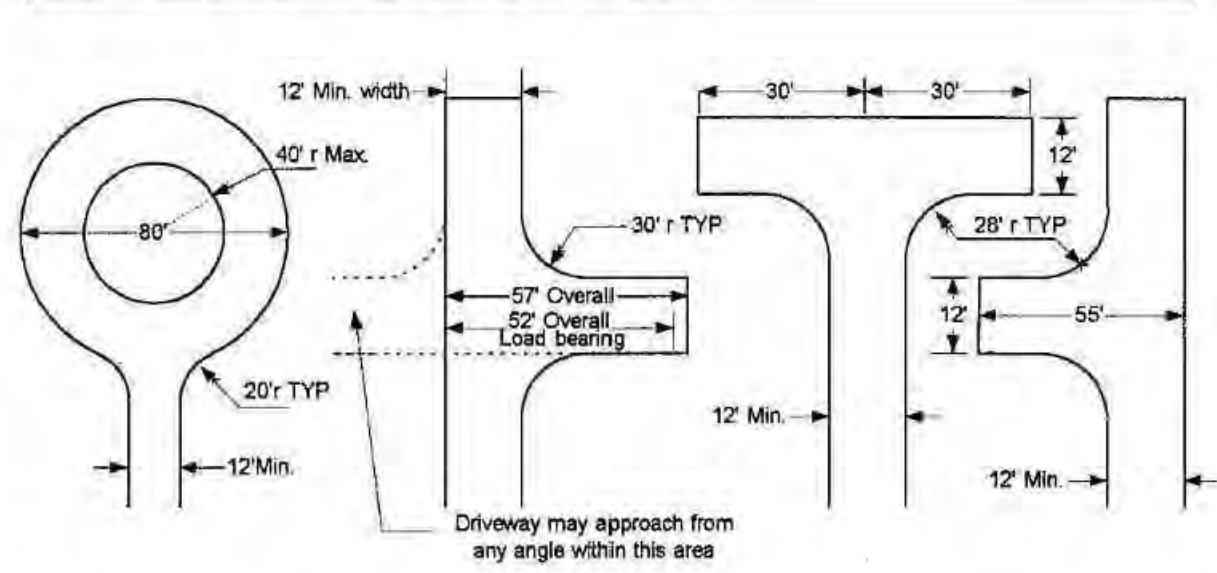

EXAMPLE C Driveway Turning Radii

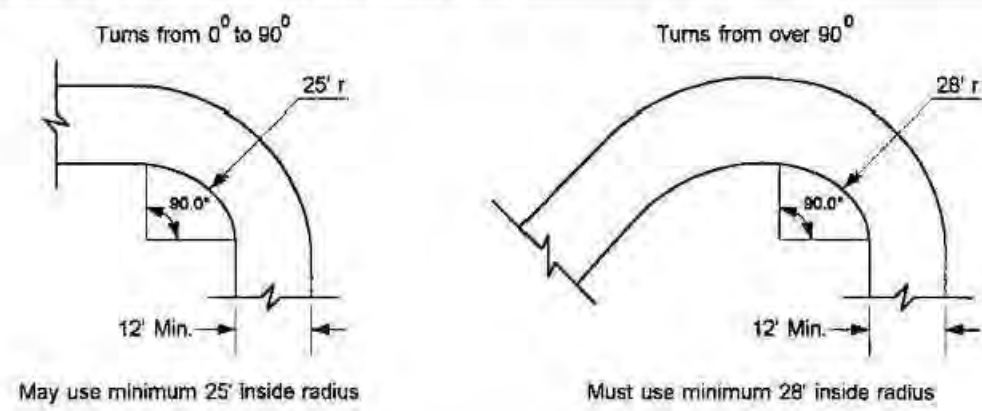

The local fire jurisdiction will consider designs other than those shown above.

Revised 08/07/2020

FIRE NOTES

1. P103.1 DRIVEWAYS. (FIRE 007). DRIVEWAY IDENTIFIED IN THIS SECTION IS DEFINED AS A VEHICLE ACCESS THAT SERVES UP TO TWO (2) PARCELS WITH NO MORE THAN TWO (2) RESIDENTIAL UNITS AND ANY NUMBER ON NON-COMMERCIAL OR INDUSTRIAL BUILDINGS ON EACH PARCEL. DRIVEWAYS SHALL NOT BE LESS THAN TWELVE (12) FEET WIDE TRAFFIC LANE AND MINIMUM FOURTEEN (14) FEET WIDE UNOBSTRUCTED CLEARANCE, WITH AN UNOBSTRUCTED VERTICAL CLEARANCE OF NOT LESS THAN FIFTEEN (15) FEET. THE GRADE FOR ALL DRIVEWAYS SHALL NOT EXCEED FIFTEEN PERCENT (15%) WITH A MAXIMUM SIDE SLOPE OF FIVE PERCENT (5%). WHERE DRIVEWAY GRADES ARE EIGHT PERCENT (8%) OR LESS, AN ALL-WEATHER SURFACE SUCH AS AN AGGREGATE BASE SHALL MEET MINIMUM FIRE REQUIREMENTS. OTHER TYPES OF MATERIAL FOR DRIVEWAYS MAY BE REQUIRED BY MONTEREY COUNTY CODE. WHERE THE GRADE EXCEEDS EIGHT PERCENT (8%), A MINIMUM STRUCTURAL ROADWAY SURFACE OF 0.17 FEET OF ASPHALTIC CONCRETE ON 0.34 FEET OF AGGREGATE BASE SHALL BE REQUIRED. THE DRIVEWAY SURFACE SHALL BE CAPABLE OF SUPPORTING THE IMPOSED LOAD OF FIRE APPARATUS FORTY THOUSAND (40,000) POUNDS, AND BE ACCESSIBLE BY CONVENTIONAL-DRIVE VEHICLES, INCLUDING SEDANS. FOR DRIVEWAYS WITH TURNS NINETY (90) DEGREES AND LESS, THE MINIMUM HORIZONTAL INSIDE RADIUS OF CURVATURE SHALL BE TWENTY-FIVE (25) FEET. FOR DRIVEWAYS WITH TURNS GREATER THAN NINETY (90) DEGREES, THE MINIMUM HORIZONTAL INSIDE RADIUS CURVATURE SHALL BE TWENTY-EIGHT (28) FEET. FOR ALL DRIVEWAY TURNS, AN ADDITIONAL SURFACE OF FOUR (4) FEET SHALL BE ADDED. ALL DRIVEWAYS EXCEEDING ONE HUNDRED FIFTY (150) FEET IN LENGTH, BUT LESS THAN EIGHT HUNDRED (800) FEET IN LENGTH, SHALL PROVIDE A TURNOUT NEAR THE MIDPOINT OF THE DRIVEWAY. WHERE THE DRIVEWAY EXCEEDS EIGHT HUNDRED (800) FEET, TURNOUTS SHALL BE PROVIDED AT NO GREATER THAN FOUR HUNDRED (400)-FOOT INTERVALS. TURNOUTS SHALL BE A MINIMUM OF TWELVE (12) FEET WIDE AND THIRTY (30) FEET LONG WITH A MINIMUM OF TWENTY (25) FOOT TAPER AT BOTH ENDS. TURNAROUNDS SHALL BE REQUIRED ON DRIVEWAYS IN EXCESS OF ONE HUNDRED FIFTY (150) FEET OF SURFACE LENGTH AND SHALL BE THIRTY (30) FEET LONG WITH A MINIMUM TWENTY-FIVE (25) FOOT TAPER AT BOTH ENDS. TURNAROUNDS SHALL BE REQUIRED ON DRIVEWAYS IN EXCESS OF ONE HUNDRED FIFTY (150) FEET OF SURFACE LENGTH AND SHALL BE LOCATED WITHIN FIFTY (50) FEET OF THE PRIMARY BUILDING. THE MINIMUM TURNING RADIUS FOR A TURNAROUND SHALL BE FORTY (40) FEET FROM THE CENTER LINE OF THE DRIVEWAY. IF A HAMMERHEAD/T IS USED, THE TOP OF THE "T" SHALL BE A MINIMUM OF SIXTY (60) FEET IN LENGTH.
2. P103.2 GATES. (FIRE 008). ALL GATES PROVIDING ACCESS FROM A ROAD TO A DRIVEWAY SHALL BE LOCATED AT LEAST THIRTY (30) FEET FROM THE ROADWAY AND SHALL OPEN TO ALLOW A VEHICLE TO STOP WITHOUT OBSTRUCTING TRAFFIC ON THE ROAD. GATE ENTRANCES SHALL BE AT LEAST TWO (2) FEET WIDER THAN THE WIDTH OF THE TRAFFIC LANE BUT IN NO CASE BE LESS THAN FOURTEEN (14) FEET WIDE UNOBSTRUCTED AND UNOBSTRUCTED VERTICAL CLEARANCE OF FIFTEEN (15) FEET. WHERE A ONE-WAY ROAD WITH A SINGLE TRAFFIC LANE PROVIDES ACCESS TO A GATED ENTRANCE, A FORTY (40) FOOT TURNING RADIUS SHALL BE USED. WHERE GATES ARE TO BE LOCKED, THE INSTALLATION OF A KEY BOX OR OTHER ACCEPTABLE MEANS FOR IMMEDIATE ACCESS BY EMERGENCY EQUIPMENT MAY BE REQUIRED.
3. P104.2 ADDRESSES FOR BUILDINGS. (FIRE 011). ALL BUILDINGS SHALL BE ISSUED AN ADDRESS IN ACCORDANCE WITH JURISDICTIONAL REQUIREMENTS. EACH OCCUPANCY, INCLUDING DETACHED ACCESSORY DWELLING UNITS (ADU), EXCEPT ACCESSORY BUILDINGS, SHALL HAVE ITS OWN PERMANENTLY POSTED ADDRESS. WHEN MULTIPLE OCCUPANCIES EXIST WITHIN A SINGLE BUILDING, EACH INDIVIDUAL OCCUPANCY SHALL BE SEPARATELY IDENTIFIED BY ITS OWN ADDRESS. LETTERS, NUMBERS AND SYMBOLS FOR ADDRESSES SHALL BE A MINIMUM OF FOUR-INCH (4") HEIGHT, 1/2- INCH STROKE, CONTRASTING WITH THE BACKGROUND COLOR OF THE SIGN, AND SHALL BE ARABIC. THE SIGN AND NUMBERS SHALL BE REFLECTIVE AND MADE OF A NONCOMBUSTIBLE MATERIAL. ADDRESS SIGNS SHALL BE PLACED AT EACH DRIVEWAY ENTRANCE AND AT EACH DRIVEWAY SPLIT. ADDRESS SIGNS SHALL BE AND VISIBLE FROM BOTH DIRECTIONS OF TRAVEL ALONG THE ROAD. IN ALL CASES, THE ADDRESS SHALL BE POSTED AT THE BEGINNING OF CONSTRUCTION AND SHALL BE MAINTAINED THEREAFTER. ADDRESS SIGNS ALONG ONE-WAY ROADS SHALL BE VISIBLE FROM BOTH DIRECTIONS OF TRAVEL. WHERE MULTIPLE ADDRESSES ARE REQUIRED AT A SINGLE DRIVEWAY, THEY SHALL BE MOUNTED ON A SINGLE SIGN. WHERE A ROADWAY PROVIDES ACCESS SOLELY TO A SINGLE COMMERCIAL OCCUPANCY, THE ADDRESS SIGN SHALL BE PLACED AT THE NEAREST ROAD INTERSECTION PROVIDING ACCESS TO THAT SITE. PERMANENT ADDRESS NUMBERS SHALL BE POSTED PRIOR TO REQUESTING FINAL CLEARANCE.
4. P109.1 STANDARD DEFENSIBLE SPACE REQUIREMENTS. (FIRE 019). REMOVE COMBUSTIBLE VEGETATION FROM WITHIN A MINIMUM OF ONE HUNDRED (1 00) FEET OR TO THE PROPERTY LINE FROM STRUCTURES, WHICHEVER IS CLOSER. VEGETATION SHALL BE NO TALLER THAN FOUR INCHES (4") HIGH. LIMB TREES SIX FEET UP FROM GROUND. REMOVE LIMBS WITHIN TEN (10) FEET OF CHIMNEYS. ADDITIONAL OR ALTERNATE FIRE PROTECTION APPROVED BY THE FIRE CODE OFFICIAL MAY BE REQUIRED TO PROVIDE REASONABLE FIRE SAFETY. ENVIRONMENTALLY SENSITIVE AREAS MAY REQUIRE ALTERNATIVE FIRE PROTECTION, TO BE DETERMINED BY THE FIRE CODE OFFICIAL AND OTHER JURISDICTIONAL AUTHORITIES.
5. P110.1 RESIDENTIAL FIRE SPRINKLER SYSTEMS (STANDARD). (FIRE 021). THE BUILDING(S) AND ATTACHED STRUCTURE(S) SHALL BE FULLY PROTECTED WITH AUTOMATIC FIRE SPRINKLER SYSTEM(S). INSTALLATION SHALL BE IN ACCORDANCE WITH THE APPLICABLE NFPA STANDARD. A MINIMUM OF FOUR SETS OF PLANS FOR FIRE SPRINKLER SYSTEMS MUST BE SUBMITTED BY A CALIFORNIA LICENSED C-16 CONTRACTOR AND APPROVED PRIOR TO INSTALLATION. THIS REQUIREMENT IS NOT INTENDED TO DELAY ISSUANCE OF A BUILDING PERMIT. A ROUGH SPRINKLER INSPECTION MUST BE SCHEDULED BY THE INSTALLING CONTRACTOR AND COMPLETED PRIOR TO REQUESTING A FRAMING INSPECTION.

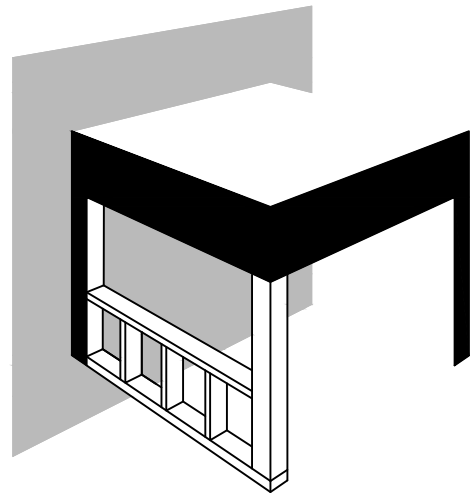

DESIGNER'S SIGNATURE:

[Signature]
09/26/24

MEHRINGER
CONSTRUCTION
& DESIGN

ADDRESS 481 WATSON ST #6
MONTEREY CA 93940

LICENSE 893553

PHONE 831-760-0275

EMAIL MehringerDesign@gmail.com

CASTROVILLE SELF
STORAGE, LLC

ADDRESS 10520 TEMBLADERA STREET
CASTROVILLE, CA 95012

APN 030-156-004

OWNER CASTROVILLE SELF STORAGE, LLC

CONTACT PRESIDENT BARBARA FRENCH

PHONE 858-353-3344

EMAIL bchernusm@gmail.com

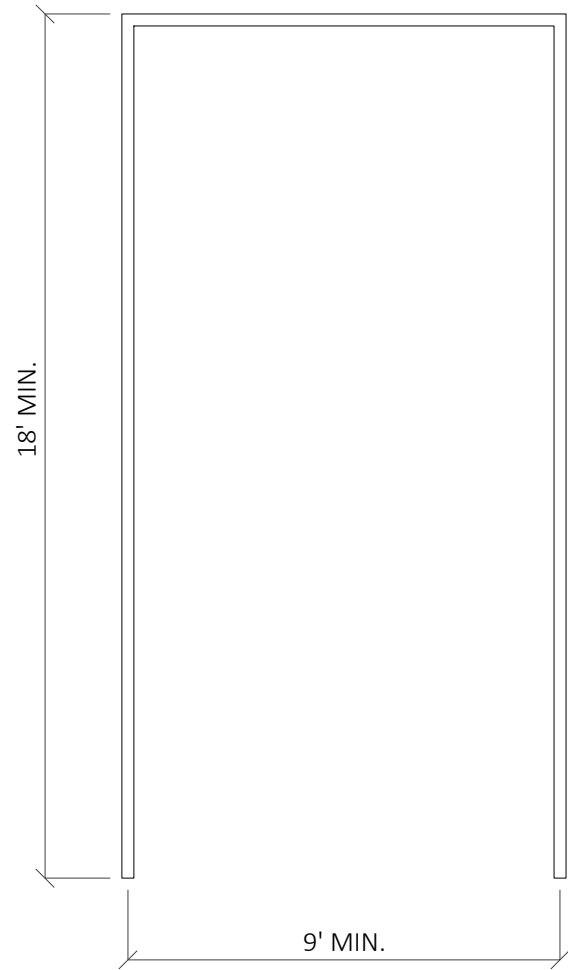

STANDARD PARKING STALL

SCALE: 3/4" = 1'-0"

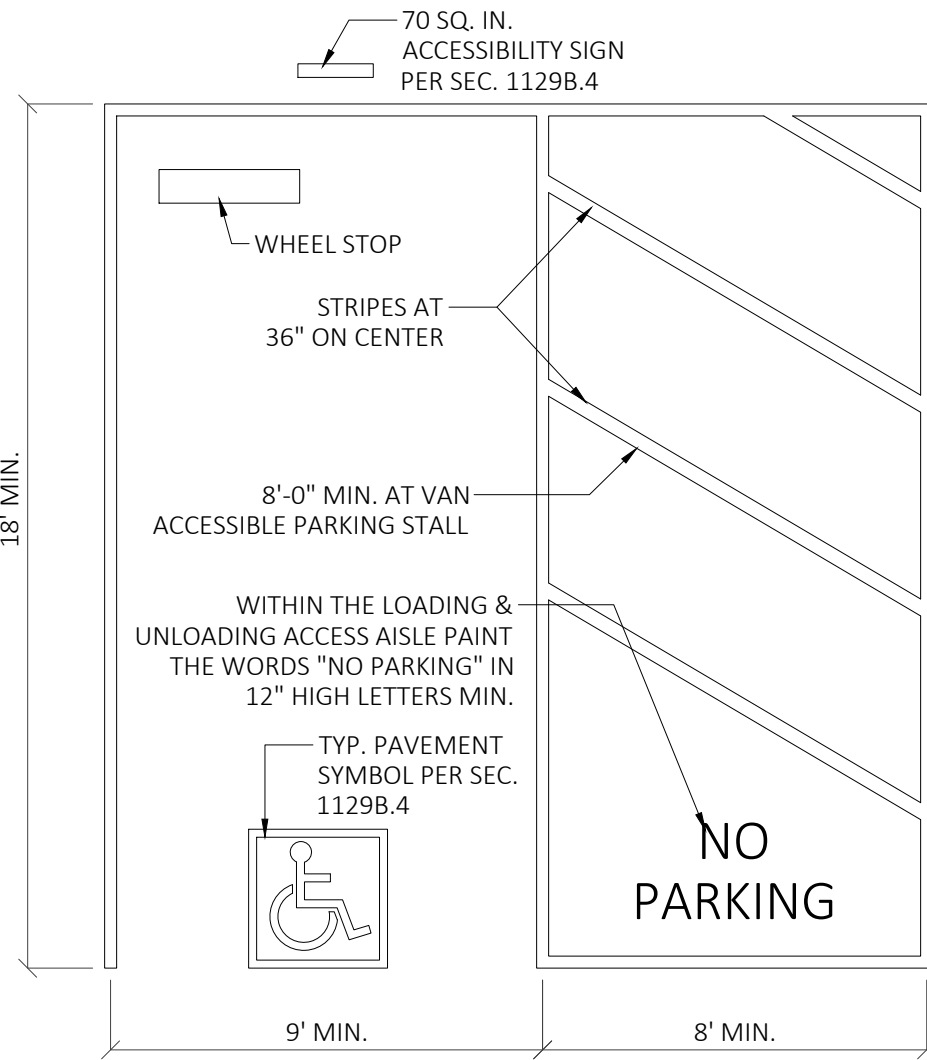

ADA VAN STALL

SCALE: 3/4" = 1'-0"

COUNTY APPROVAL STAMP:

SHEET TITLE:
GENERAL NOTES

DRAWN BY:
JASON MEHRINGER

MARK	PHASE	DATE
	DESIGN APPROVAL	10-16-23
	BP SUBMITTAL	09-26-24

SHEET NUMBER:

G0.1



CONSTRUCTION BEST MANAGEMENT PRACTICES (BMPs)

Construction Projects Are Required to Implement the Stormwater Best Management Practices (BMPs) on this Page, as they Apply to Your Project, All Year Long.



MATERIALS & WASTE MANAGEMENT

Non-Hazardous Materials

- ❑ Berm and securely cover stockpiles of sand, dirt, or other construction materials with tarps when rain is forecast or if stockpiles are not actively being used. For best results, this should be done at the end of the work day throughout construction when feasible.
- ❑ Use (but don't overuse) reclaimed water for dust control.

Hazardous Materials

- ❑ Label all hazardous materials and hazardous wastes (such as pesticides, paints, thinners, solvents, fuel, oil, and antifreeze) in accordance with city, county, state and federal regulations.
- ❑ Store hazardous materials and wastes in water tight containers, store in appropriate secondary containment, and cover them at the end of every work day or during wet weather or when rain is forecast.
- ❑ Follow manufacturer's application instructions for hazardous materials and be careful not to use more than necessary. Do not apply chemicals outdoors when rain is forecast within 24 hours.
- ❑ Arrange for appropriate disposal of all hazardous wastes.

Construction Entrances and Perimeter

- ❑ Establish and maintain effective perimeter controls and stabilize all construction entrances and exits to sufficiently control erosion and sediment discharges from site and tracking off site.

- ❑ Sweep or vacuum any street tracking immediately and secure sediment source to prevent further tracking. Never hose down streets to clean up tracking.

Waste Management

- ❑ The California Green Building Code requires all permitted residential and non-residential construction, demolition and additions/alterations projects to recycle or salvage a minimum 65% of nonhazardous construction materials from the project.
- ❑ Cover waste disposal containers securely with tarps at the end of every work day and during wet weather.
- ❑ Clean or replace portable toilets, and inspect them frequently for leaks and spills. Incorporate secondary containment and locate them away from storm drain inlets.
- ❑ Dispose of liquid residues from paints, thinners, solvents, glues, and cleaning fluids as hazardous waste (the Monterey Regional Waste Management District offers a Household Hazardous Waste Facility that accepts these items).



EQUIPMENT MANAGEMENT & SPILL CONTROL

Maintenance and Parking

- ❑ Designate an area, fitted with appropriate BMPs, for vehicle and equipment parking and storage.
- ❑ Perform major maintenance, repair jobs, and vehicle and equipment washing off site.
- ❑ If refueling or vehicle maintenance must be done onsite, work in a bermed area away from storm drains and over a drip pan big enough to collect fluids. Recycle or dispose of fluids as hazardous waste.
- ❑ If vehicle or equipment cleaning must be done onsite, clean with water only in a bermed area that will not allow rinse water to run into gutters, streets, storm drains, or surface waters.
- ❑ Do not clean vehicle or equipment onsite using soaps, solvents, degreasers, steam cleaning equipment, etc.
- ❑ Inlet protection is the last line of spill defense. Drains/inlets that receive storm water must be covered or otherwise protected from receiving sediment/dirt/mud, other debris, or illicit discharges, and include gutter controls and filtration where applicable in a manner not impeding traffic or safety.

Spill Prevention and Control

- ❑ Keep spill cleanup materials (rags, absorbents, etc.) available at the construction site at all times.
- ❑ Inspect vehicles and equipment frequently for and repair leaks promptly. Use drip pans to catch leaks until repairs are made.
- ❑ Clean up spills or leaks immediately and dispose of cleanup materials properly (see the Monterey Regional Waste Management District's guidelines for accepting hazardous waste materials).
- ❑ Do not hose down surfaces where fluids have spilled. Use dry cleanup methods (absorbent materials, cat litter, and/or rags).
- ❑ Sweep up spilled dry materials immediately. Do not try to wash them away with water, or bury them.
- ❑ Clean up spills on dirt areas by digging up and properly disposing of contaminated soil (see the Monterey Regional Waste Management District's Contaminated Soil Acceptance Criteria).
- ❑ Report significant spills immediately. You are required by law to report all significant releases of hazardous materials, including oil. To report a spill: Dial 911.



EARTHWORK & CONTAMINATED SOILS

Erosion Control

- ❑ Schedule grading and excavation work for dry weather only.
- ❑ Stabilize all denuded areas, install and maintain temporary erosion controls (such as erosion control fabric or bonded fiber matrix) until vegetation is established.
- ❑ Seed or plant vegetation for erosion control on slopes or where construction is not immediately planned.

Sediment Control

- ❑ Protect storm drain inlets, gutters, ditches, and drainage courses with appropriate BMPs, such as gravel bags, inlet filler, berms, etc.
- ❑ Prevent sediment from migrating offsite by installing and maintaining sediment controls, such as fiber rolls, silt fences, or sediment basins.
- ❑ Keep excavated soil on the site where it will not collect into the street.
- ❑ Transfer excavated materials to dump trucks on the site, not in the street.
- ❑ If any of the following conditions are observed, test for contamination and contact the Monterey County Environmental Health Department, Regional Water Quality Control Board, and local municipal inspector:
 - Unusual soil conditions, discoloration, or odor
 - Abandoned underground tanks
 - Abandoned wells
 - Buried barrels, debris, or trash.



PAVING/ASPHALT WORK

- ❑ Avoid paving and seal coating in wet weather, or when rain is forecast before fresh pavement will have time to cure.
- ❑ Cover storm drain inlets and manholes when applying seal coat, tack coat, slurry seal, fog seal, etc.
- ❑ Collect and recycle or appropriately dispose of excess abrasive gravel or sand. Do NOT sweep or wash it into gutters.
- ❑ Do not use water to wash down fresh asphalt or concrete pavement.

Sawcutting & Asphalt/Concrete Removal

- ❑ Completely cover or barricade storm drain inlets when saw cutting. Use filter fabric, catch basin inlet filters, or gravel bags to keep slurry out of the storm drain system.
- ❑ Protect storm drain inlets, gutters, ditches, and drainage courses with appropriate BMPs, such as gravel bags, inlet filters, berms, etc.
- ❑ Shovel, absorb, or vacuum saw-cut slurry and dispose of all waste as soon as you are finished in one location or at the end of each work day (whichever is sooner!).
- ❑ If sawcut slurry enters a catch basin, clean it up immediately.



CONCRETE, GROUT & MORTAR APPLICATION

- ❑ Store concrete, grout and mortar under cover, on pallets and away from drainage areas. These materials must never reach a storm drain.
- ❑ Wash out concrete equipment/trucks offsite or in a contained area, so there is no discharge into the underlying soil or onto surrounding areas. Let concrete harden and dispose of as garbage.
- ❑ Collect the wash water from washing exposed aggregate concrete and remove it for appropriate disposal offsite.



LANDSCAPE MATERIALS

- ❑ Contain stockpiled landscaping materials by storing them under tarps when they are not actively being used.
- ❑ Stack erodible landscape material on pallets. Cover or store these materials when they are not actively being used or applied.
- ❑ Discontinue application of any erodible landscape material within 2 days before a forecast rain event or during wet weather.



PAINTING & PAINT REMOVAL

Painting cleanup

- ❑ Never clean brushes or rinse paint containers into a street, gutter, storm drain, or surface waters.
- ❑ For water-based paints, paint out brushes to the extent possible. Rinse to the sanitary sewer once you have gained permission from the local wastewater treatment authority. Never pour paint down a drain.
- ❑ For oil-based paints, paint out brushes to the extent possible and clean with thinner or solvent in a proper container. Filter and reuse thinners and solvents. Dispose of residue and unusable thinner/solvents as hazardous waste.

Paint Removal

- ❑ Chemical paint stripping residue and chips and dust from marine paints or paints containing lead or tributyltin must be disposed of as hazardous waste.
- ❑ Paint chips and dust from non-hazardous dry stripping and sand blasting may be swept up or collected in plastic drop cloths and disposed of as trash.



DEWATERING

- ❑ Effectively manage all run-on, all runoff within the site, and all runoff that discharges from the site.
- ❑ Divert run-on water from offsite away from all disturbed areas or otherwise ensure protection of its water quality for compliance.
- ❑ When dewatering, notify and obtain approval from the local municipality before discharging water to a street gutter or storm drain. Filtration or diversion through a basin, tank, or sediment trap, and/or disposal in sanitary sewer may be required.
- ❑ In areas of known contamination, testing is required prior to reuse or discharge of groundwater. Consult with the Engineer and municipal staff to determine whether testing is required and how to interpret results. Contaminated groundwater must be treated or hauled off-site for proper disposal.

* Adapted with permission from the San Mateo Countywide Water Pollution Prevention Program.

STORM DRAIN POLLUTERS MAY BE LIABLE FOR FINES OF UP TO \$10,000 PER DAY!

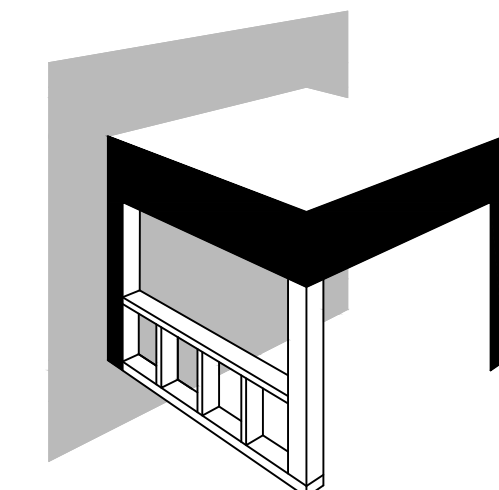

DESIGNER'S SIGNATURE:

09/26/24

MEHRINGER CONSTRUCTION & DESIGN

ADDRESS 481 WATSON ST #6
MONTEREY CA 93940
LICENSE 893553
PHONE 831-760-0275
EMAIL MehringerDesign@gmail.com

CASTROVILLE SELF STORAGE, LLC

ADDRESS 10520 TEMBLADERA STREET
CASTROVILLE, CA 95012
APN 030-156-004
OWNER CASTROVILLE SELF STORAGE, LLC
CONTACT PRESIDENT BARBARA FRENCH
PHONE 858-353-3344
EMAIL bchernusm@gmail.com

COUNTY APPROVAL STAMP:

SHEET TITLE: BMP SHEET		
DRAWN BY: JASON MEHRINGER		
MARK	PHASE	DATE
	DESIGN APPROVAL	10-16-23
	BP SUBMITTAL	09-26-24

SHEET NUMBER:

G0.2

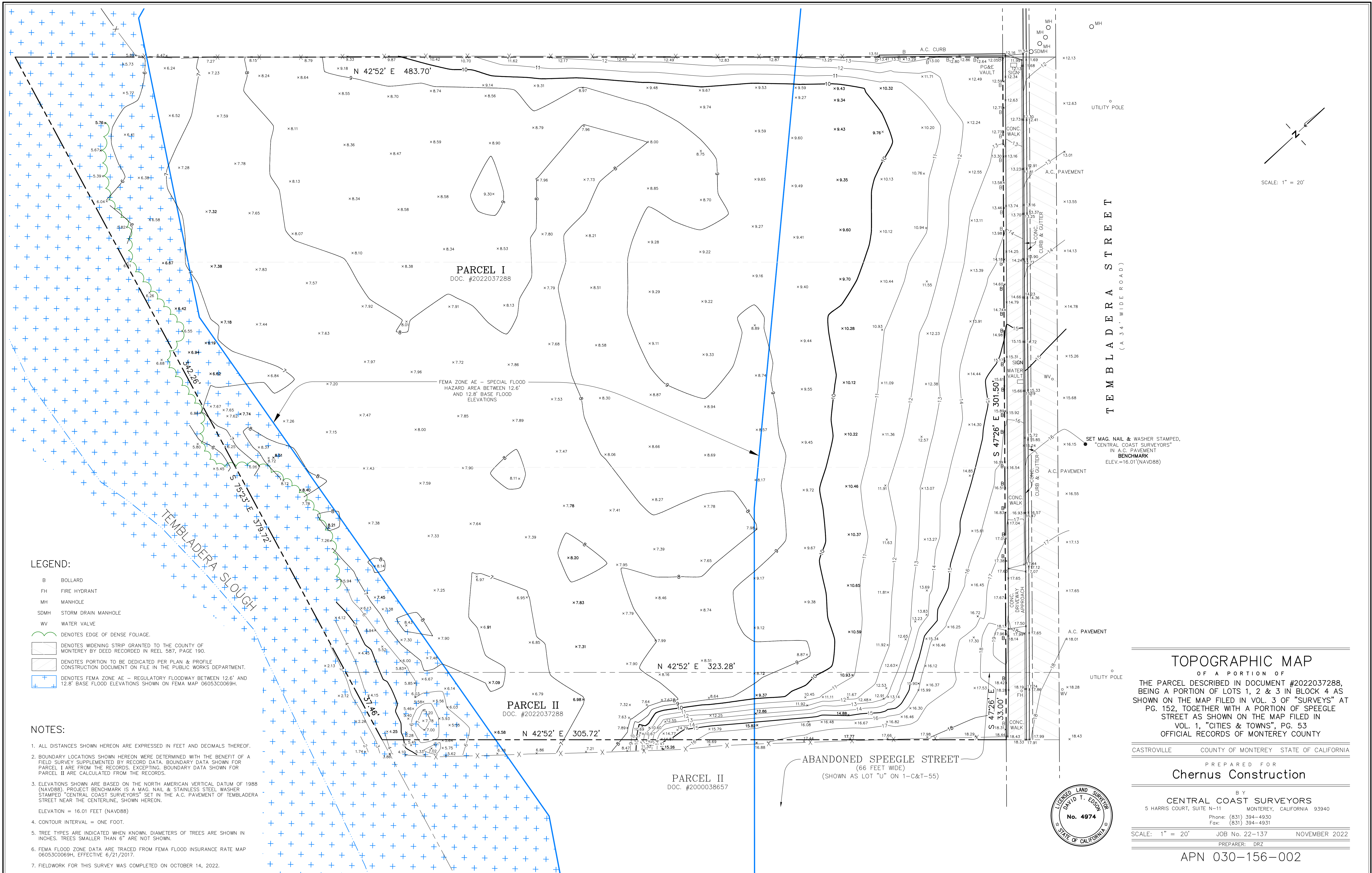

LEGEND:

- B BOLLARD
- FH FIRE HYDRANT
- MH MANHOLE
- SDMH STORM DRAIN MANHOLE
- WV WATER VALVE
- DENOTES EDGE OF DENSE FOLIAGE.
- DENOTES WIDENING STRIP GRANTED TO THE COUNTY OF MONTEREY BY DEED RECORDED IN REEL 587, PAGE 190.
- DENOTES PORTION TO BE DEDICATED PER PLAN & PROFILE CONSTRUCTION DOCUMENT ON FILE IN THE PUBLIC WORKS DEPARTMENT.
- DENOTES FEMA ZONE AE — REGULATORY FLOODWAY BETWEEN 12.6' AND 12.8' BASE FLOOD ELEVATIONS SHOWN ON FEMA MAP 06053C0069H.

NOTES:

- ALL DISTANCES SHOWN HEREON ARE EXPRESSED IN FEET AND DECIMALS THEREOF.
- BOUNDARY LOCATIONS SHOWN HEREON WERE DETERMINED WITH THE BENEFIT OF A FIELD SURVEY SUPPLEMENTED BY RECORD DATA. BOUNDARY DATA SHOWN FOR PARCEL I ARE FROM THE RECORDS, EXCEPTING, BOUNDARY DATA SHOWN FOR PARCEL II ARE CALCULATED FROM THE RECORDS.
- ELEVATIONS SHOWN ARE BASED ON THE NORTH AMERICAN VERTICAL DATUM OF 1988 (NAVD88). PROJECT BENCHMARK IS A MAG. NAIL & STAINLESS STEEL WASHER STAMPED "CENTRAL COAST SURVEYORS" SET IN THE A.C. PAVEMENT OF TEMBLADERA STREET NEAR THE CENTERLINE, SHOWN HEREON.
ELEVATION = 16.01 FEET (NAVD88)
- CONTOUR INTERVAL = ONE FOOT.
- TREE TYPES ARE INDICATED WHEN KNOWN, DIAMETERS OF TREES ARE SHOWN IN INCHES. TREES SMALLER THAN 6" ARE NOT SHOWN.
- FEMA FLOOD ZONE DATA ARE TRACED FROM FEMA FLOOD INSURANCE RATE MAP 06053C0069H, EFFECTIVE 6/21/2017.
- FIELDWORK FOR THIS SURVEY WAS COMPLETED ON OCTOBER 14, 2022.

TOPOGRAPHIC MAP

OF A PORTION OF

THE PARCEL DESCRIBED IN DOCUMENT #2022037288, BEING A PORTION OF LOTS 1, 2 & 3 IN BLOCK 4 AS SHOWN ON THE MAP FILED IN VOL. 3 OF "SURVEYS" AT PG. 152, TOGETHER WITH A PORTION OF SPEEGLE STREET AS SHOWN ON THE MAP FILED IN VOL. 1, "CITIES & TOWNS", PG. 53
OFFICIAL RECORDS OF MONTEREY COUNTY

CASTROVILLE COUNTY OF MONTEREY STATE OF CALIFORNIA

PREPARED FOR
Chernus Construction

BY
CENTRAL COAST SURVEYORS
5 HARRIS COURT, SUITE N-11 MONTEREY, CALIFORNIA 93940
Phone: (831) 394-4930
Fax: (831) 394-4951

SCALE: 1" = 20' JOB NO. 22-137 NOVEMBER 2022

PREPARED BY: DRZ

APN 030-156-002

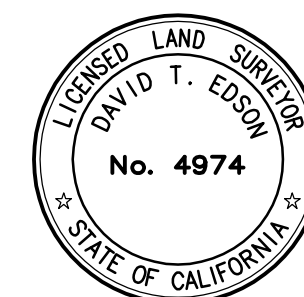

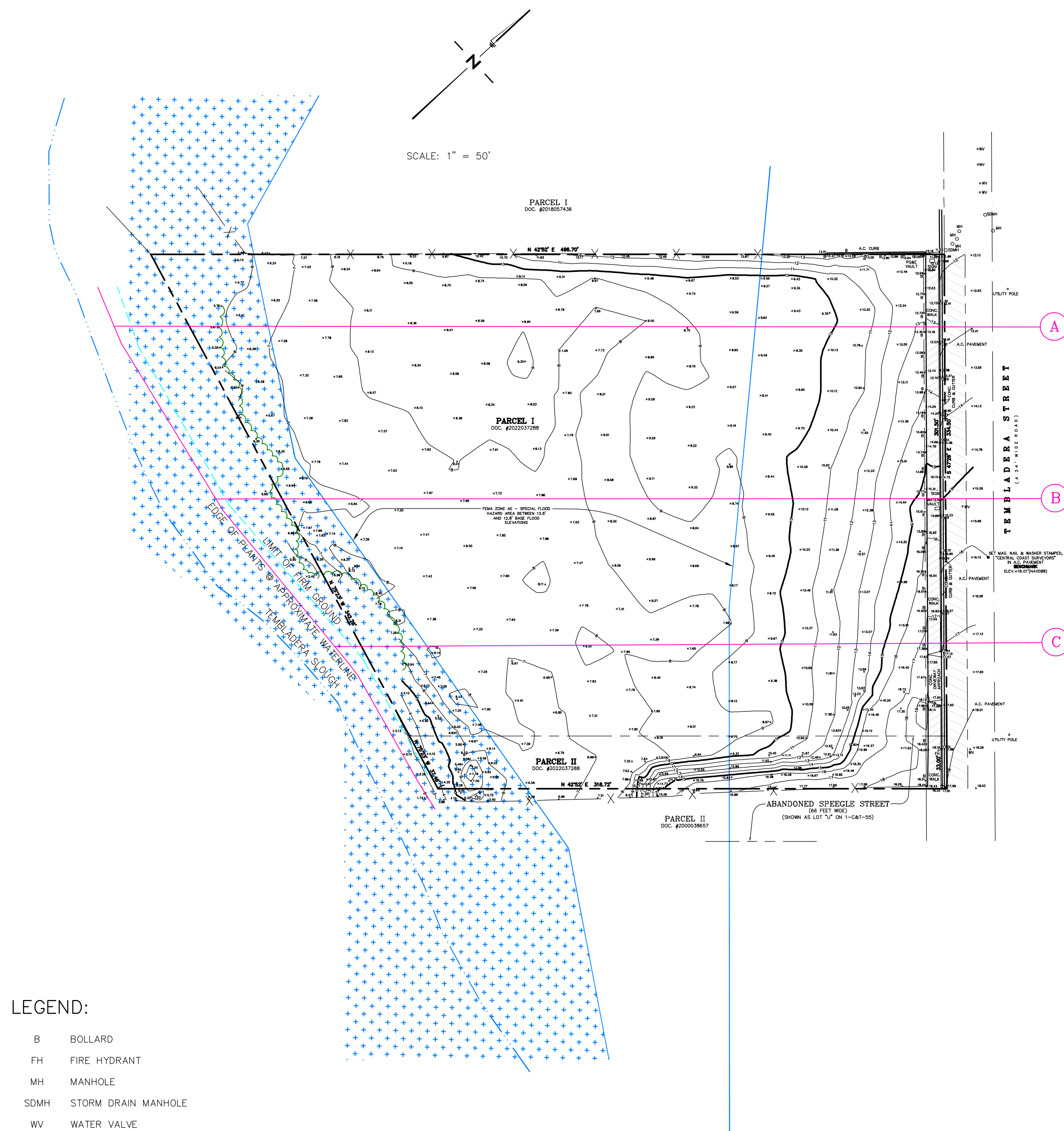

- LEGEND:
- B BOLLARD
 - FH FIRE HYDRANT
 - MH MANHOLE
 - SDMH STORM DRAIN MANHOLE
 - WV WATER VALVE
 - DENOTES EDGE OF DENSE FOLIAGE.
 - DENOTES WIDENING STRIP GRANTED TO THE COUNTY OF MONTEREY BY DEED RECORDED IN REEL 587, PAGE 190.
 - DENOTES PORTION TO BE DEDICATED PER PLAN & PROFILE CONSTRUCTION DOCUMENT ON FILE IN THE PUBLIC WORKS DEPARTMENT.
 - DENOTES FEMA ZONE AE — REGULATORY FLOODWAY BETWEEN 12.6' AND 12.8' BASE FLOOD ELEVATIONS SHOWN ON FEMA MAP 06053C0069H.

THE FIELDWORK FOR THIS SURVEY WAS COMPLETED ON OCTOBER 14, 2022.

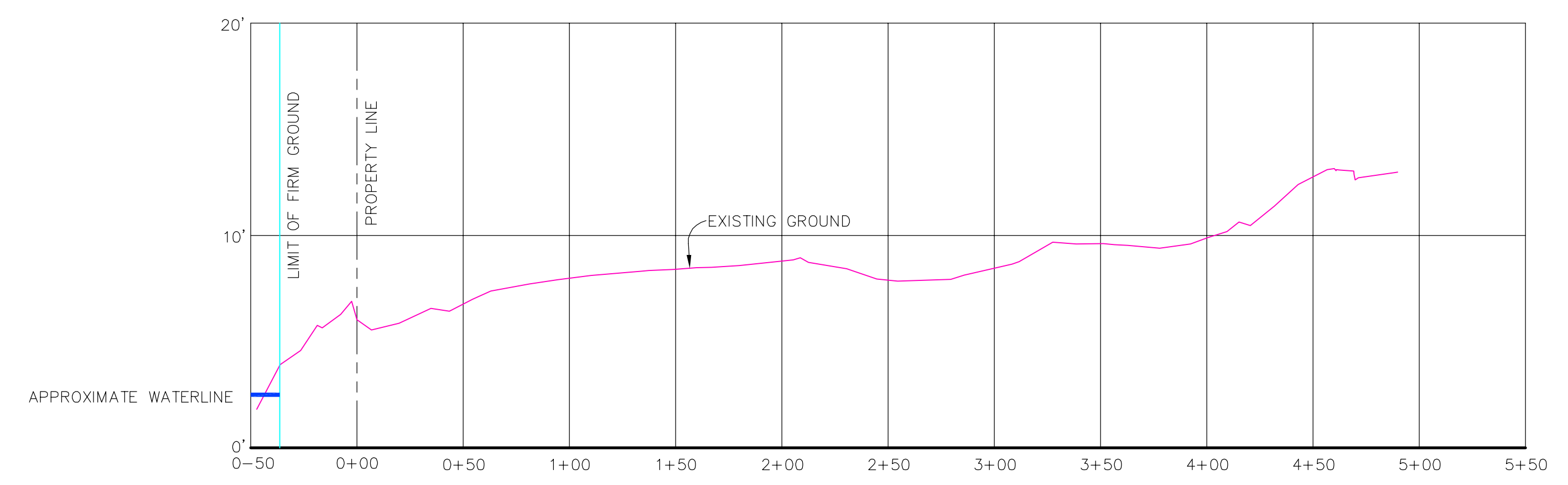

SECTION A — LOOKING NORTH

HORIZONTAL SCALE 1" = 50'
VERTICAL SCALE 1" = 5'

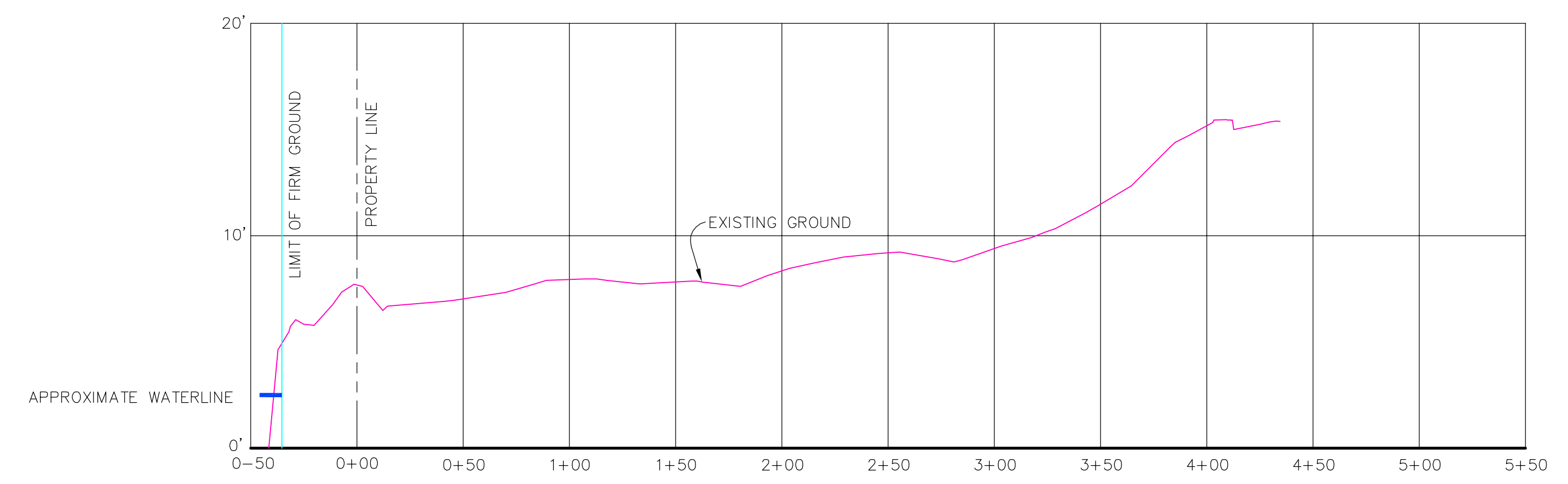

SECTION B — LOOKING NORTH

HORIZONTAL SCALE 1" = 50'
VERTICAL SCALE 1" = 5'

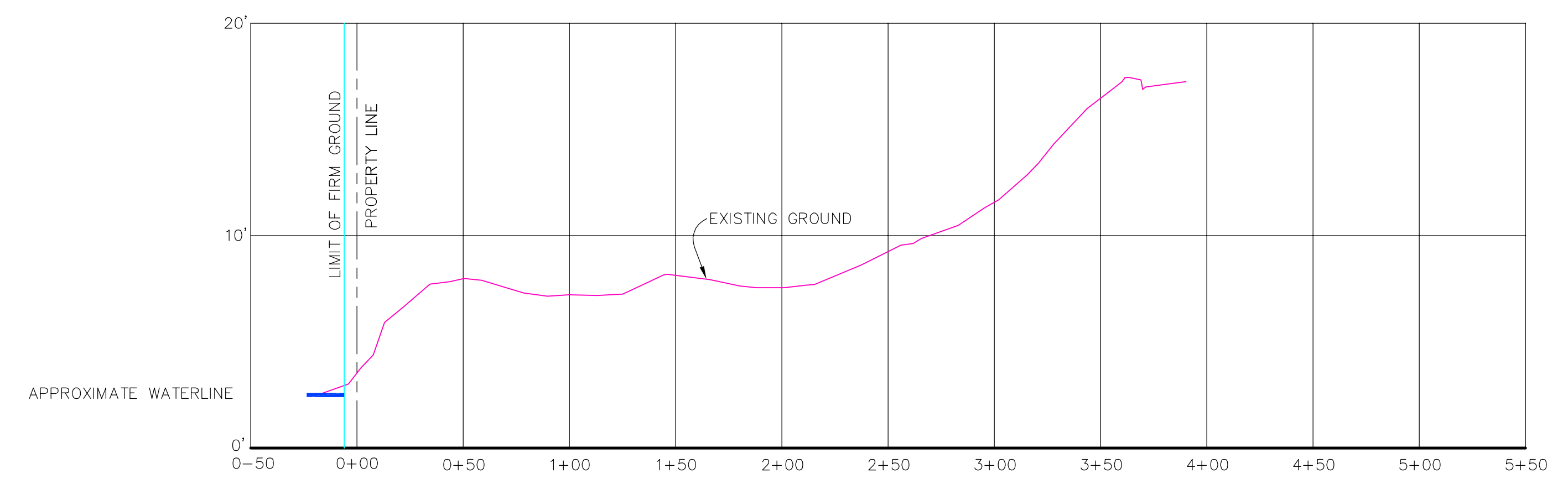

SECTION C — LOOKING NORTH

HORIZONTAL SCALE 1" = 50'
VERTICAL SCALE 1" = 5'

CROSS-SECTIONS

ACROSS THE PARCEL DESCRIBED IN DOCUMENT #2022037288, BEING A PORTION OF LOTS 1, 2 & 3 IN BLOCK 4 AS SHOWN ON THE MAP FILED IN VOL. 3 OF "SURVEYS" AT PG. 152, TOGETHER WITH A PORTION OF SPEEGLE STREET AS SHOWN ON THE MAP FILED IN VOL. 1, "CITIES & TOWNS", PG. 53
OFFICIAL RECORDS OF MONTEREY COUNTY

CASTROVILLE COUNTY OF MONTEREY STATE OF CALIFORNIA

PREPARED FOR
Chernus Construction

BY
CENTRAL COAST SURVEYORS
5 HARRIS COURT, SUITE N-11 MONTEREY, CALIFORNIA 93940
Phone: (831) 394-4930
Fax: (831) 394-4931

SCALE: 1" = 50' JOB No. 22-137 NOVEMBER 2022
PREPARED BY: DRZ

APN 030-156-002

SECTION LINES UPDATED 5/31/23

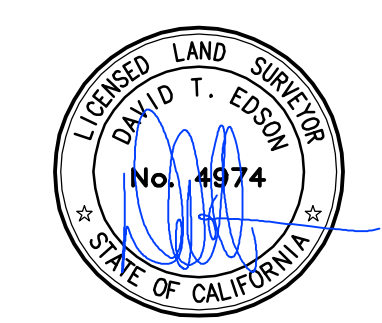

Drawing file: Z:\Projects\122171_Chernus - Self Storage.dwg \122171_XBase.dwg
Plotted: Sep 03, 2024 - 1:33pm

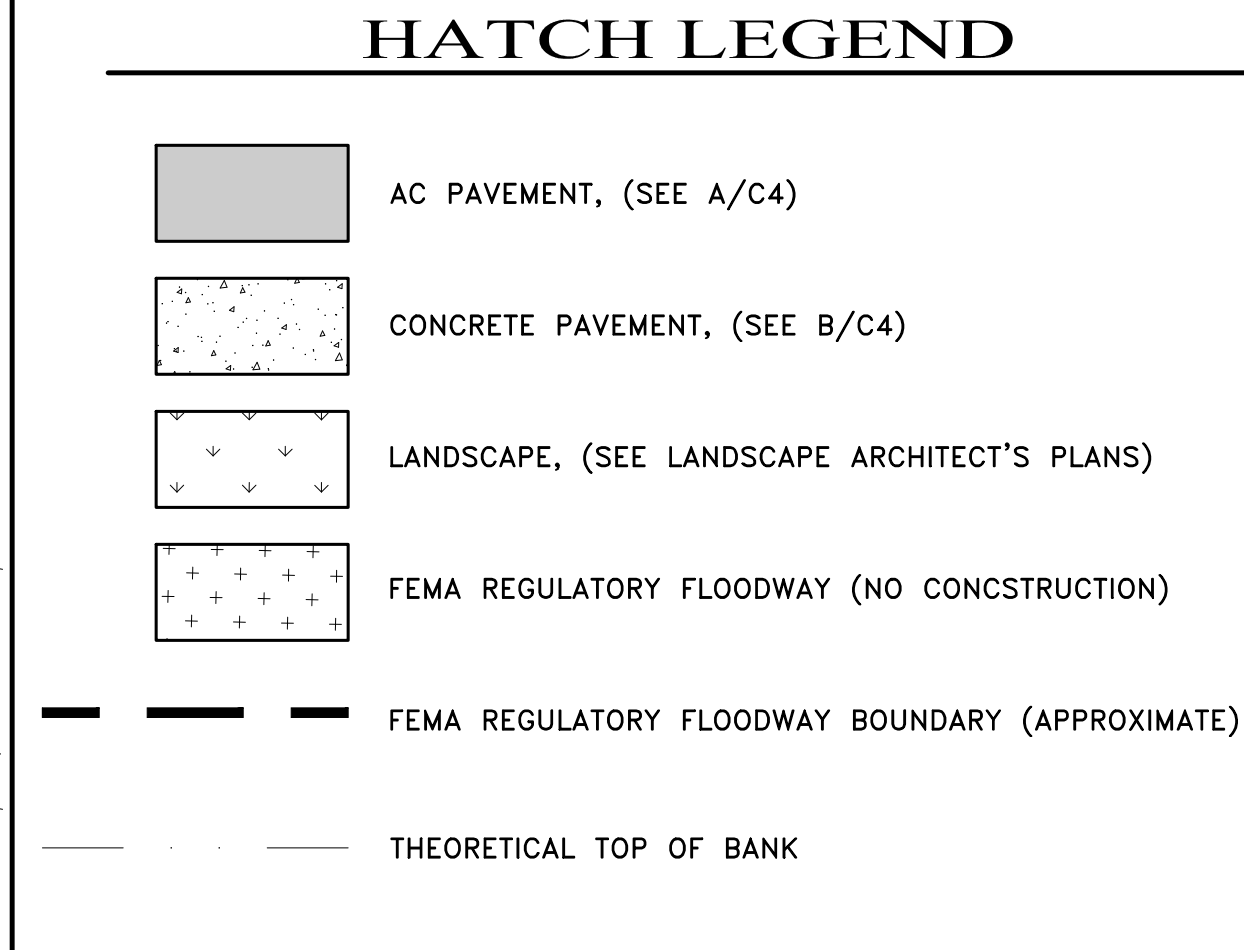

		A			
		A			
		A			
		A			
		A			
		A			
		A			
		A			
		A			F/C
		A	DATE	Description	BY
		A	12-08-23	Planning Comments (11-15-2023)	

Civil Engineering Land Development
Stormwater Management

126 Bonifacio Place, Suite C, Monterey, CA 93940
Phone: (831) 647-1192 Fax (831) 647-1194
[mailto:C3Engineering.net](#)

REGISTERED PROFESSIONAL ENGINEER
FRANK J. CAMPO
No. 61390
EXP. 06/30/25
STATE OF CALIFORNIA CIVIL

OVERALL SITE PLAN

CASTTROVILLE MINI STORAGE

APN# 030-156-004-000

Project Location: 10520 TEMPLADERA ST.; CASTROVILLE, CA 95012
PREPARED FOR: CHERNUS



SCALE:	1"=20'
DATE:	02/14/2023
DESIGN BY:	FJC
DRAWN BY:	ECH
CHECKED BY:	FJC

C2

OF 8 SHEETS
PROJECT# 122171

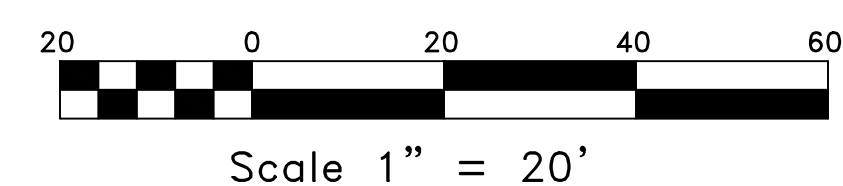
Drawing file: Z:\Projects\122171 Chernus - Self Storage\Dwg\122171 XBase.dwg
Plotted: Sep 03, 2024 - 1:33pm



<h1>GRADING & DRAINAGE</h1>		<h2>CATTROVILLE MINI STORAGE</h2> <h3>APN# 030-156-004-000</h3> <p>Project Location: 10520 TEBLADERA ST.; CASTROVILLE, CA 95012</p> <p>PREPARED FOR: CHERNUS</p>				 <p>AC3 ENGINEERING INCORPORATED</p> <p>Civil Engineering Land Development Stormwater Management</p> <p>126 Bonifacio Place, Suite C, Monterey, CA 93940 Phone: (831) 647-1192 Fax (831) 647-1194 mail@C3Engineering.net</p>		<table border="1"> <tr> <th>REV.</th> <th>DATE</th> <th>DESCRIPTION</th> </tr> <tr> <td>1</td> <td>12-04-23</td> <td>Planning Comments (11-15-2023)</td> </tr> <tr> <td>FJC</td> <td></td> <td></td> </tr> </table>		REV.	DATE	DESCRIPTION	1	12-04-23	Planning Comments (11-15-2023)	FJC		
										REV.	DATE	DESCRIPTION						
1	12-04-23	Planning Comments (11-15-2023)																
FJC																		
<p>SCALE: 1"=20'</p> <p>DATE: 02/14/2023</p> <p>DESIGN BY: FJC</p> <p>DRAWN BY: ECH</p> <p>CHECKED BY: FJC</p>		<p>SHEET NUMBER:</p> <p>C3</p> <p>OF 8 SHEETS</p> <p>PROJECT# 122171</p>																

Drawing file: Z:\Projects\122171 Chernus - Self Storage\Dwg\122171 XBase.dwg
Plotted: Sep 03, 2024 - 1:33pm

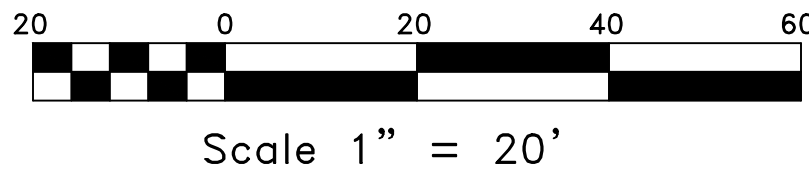
[illegible]

THE USE OF THESE DRAWINGS AND SPECIFICATIONS SHALL BE LIMITED TO THE PROJECT AND SITE SPECIFICALLY IDENTIFIED HEREON. ANY REUSE, REPRODUCTION, OR PUBLICATION, IN WHOLE OR IN PART, IS PROHIBITED WITHOUT THE WRITTEN CONSENT OF C3 ENGINEERING.

Drawing file: Z:\Projects\122171 Chermus - Self Storage\Drawg\122171_XBase.dwg
Plotted: Jul 07, 2023 12:41pm

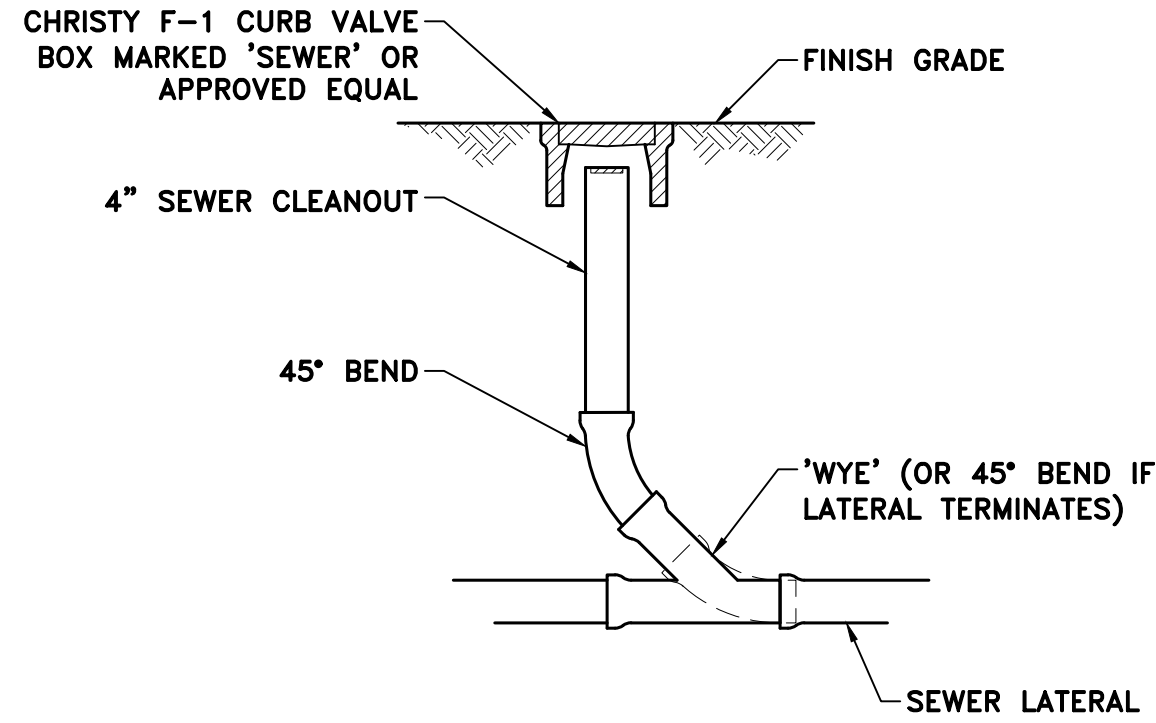
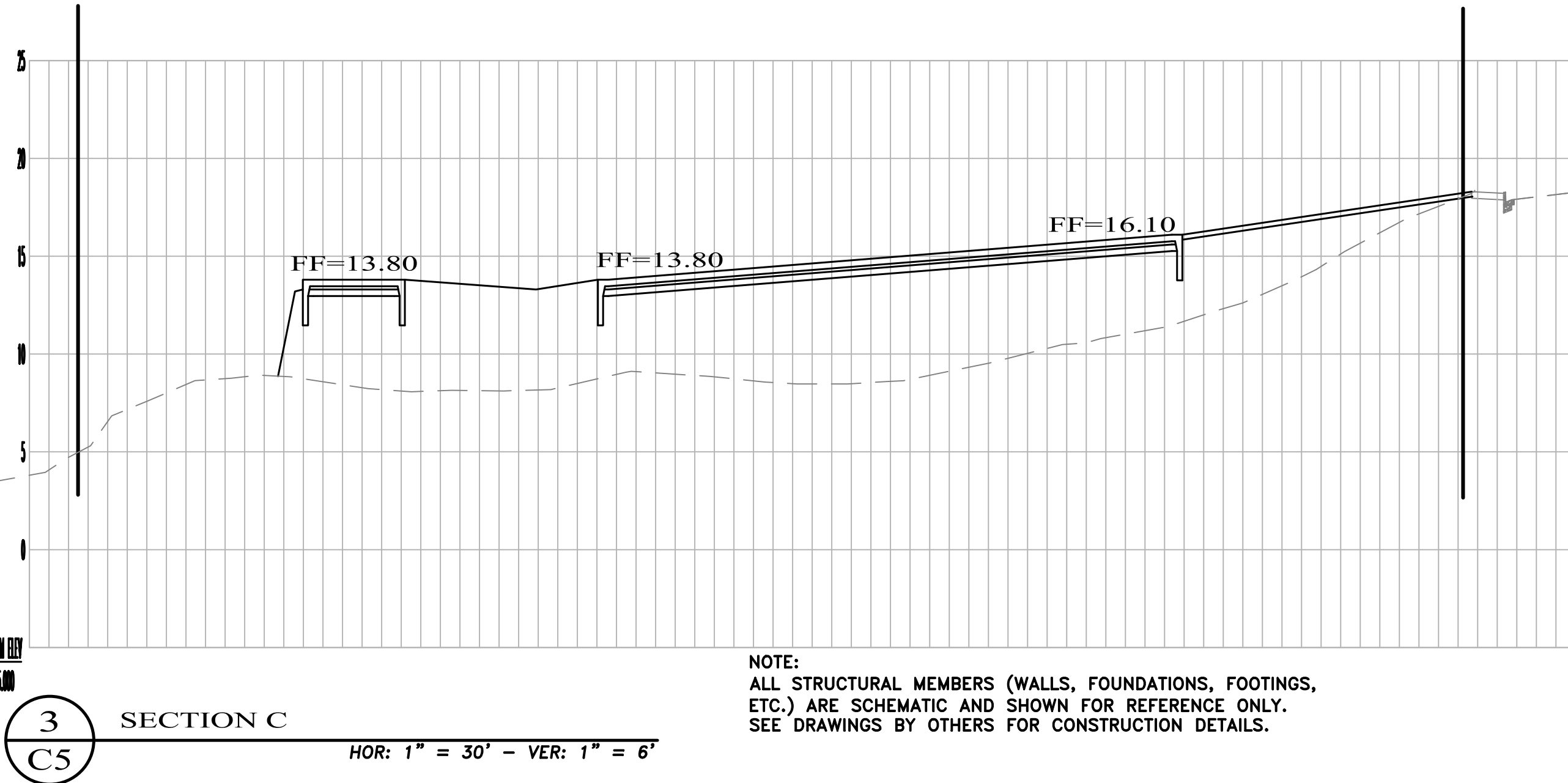
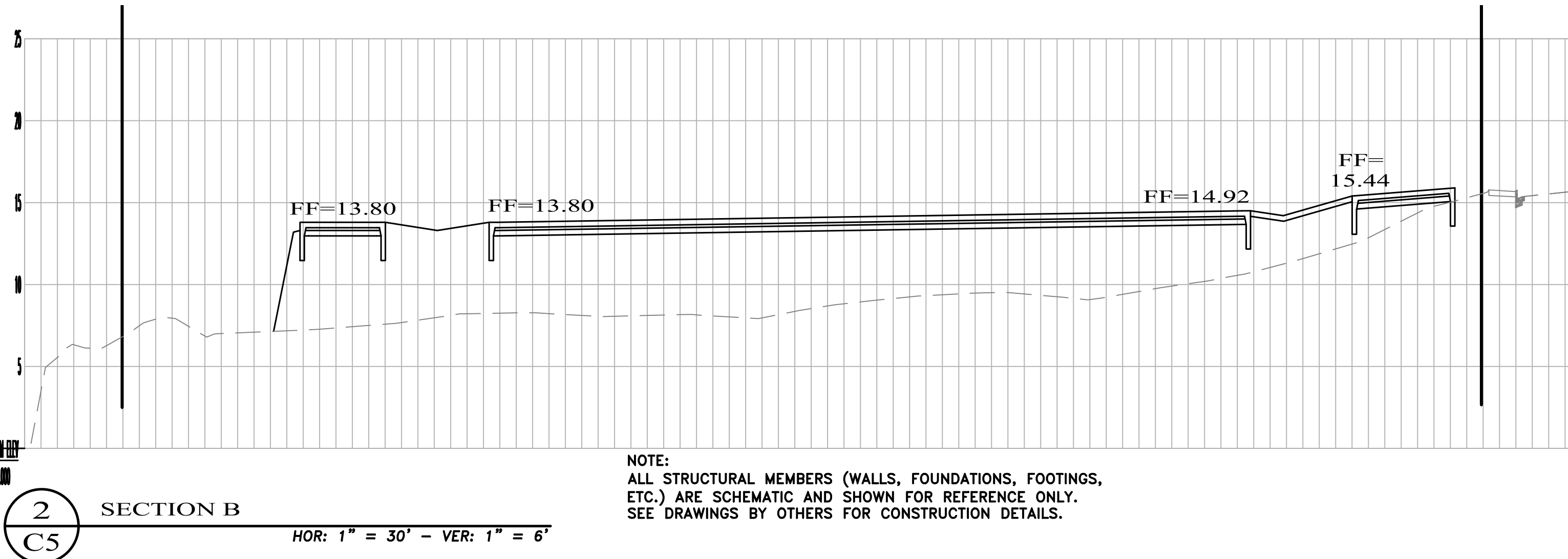
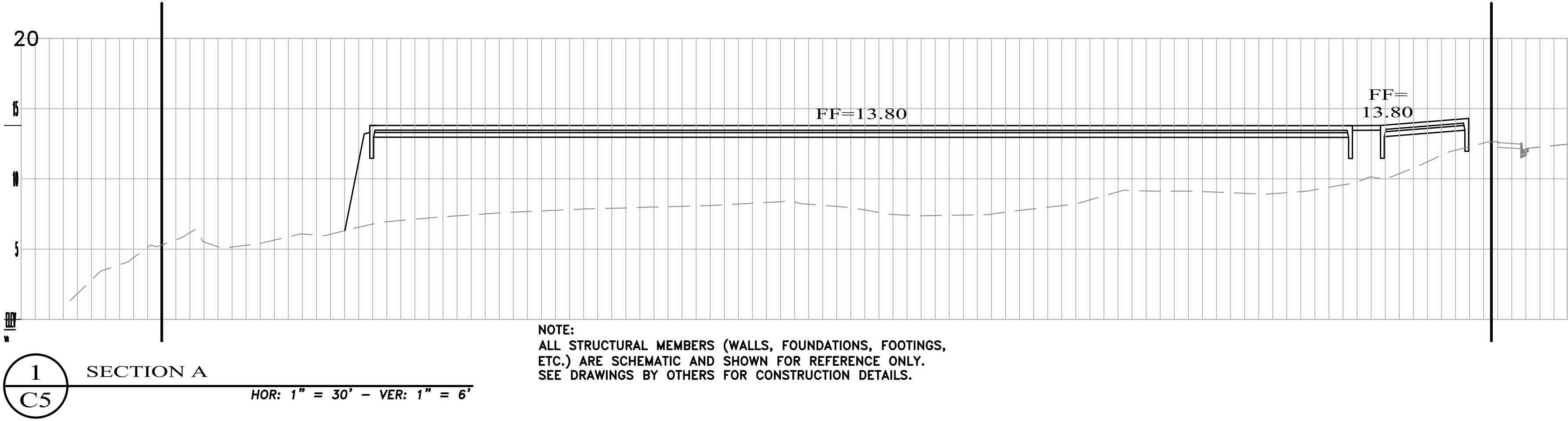

E
C9

CLEAN-OUT @ GRADE

NTS

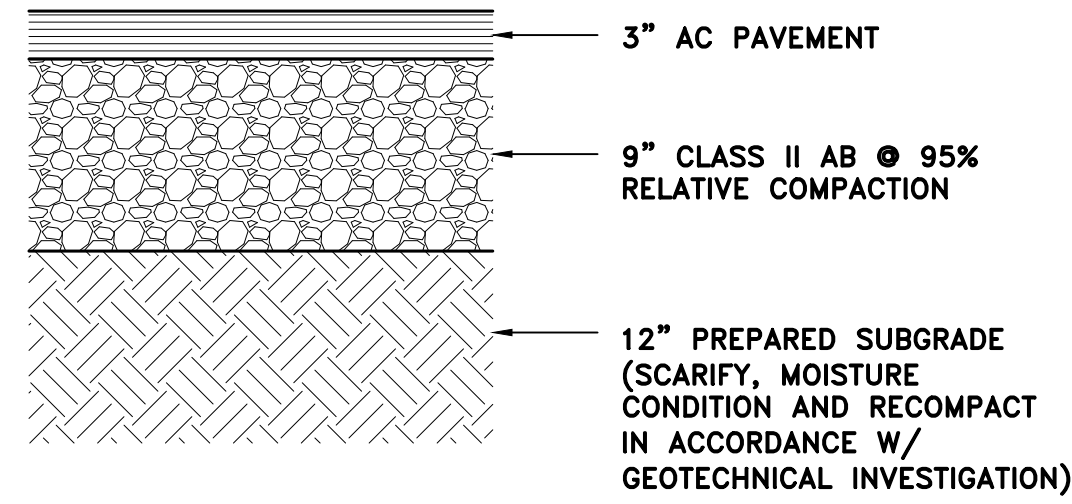

A
C9

A.C. PAVEMENT SECT.

NTS

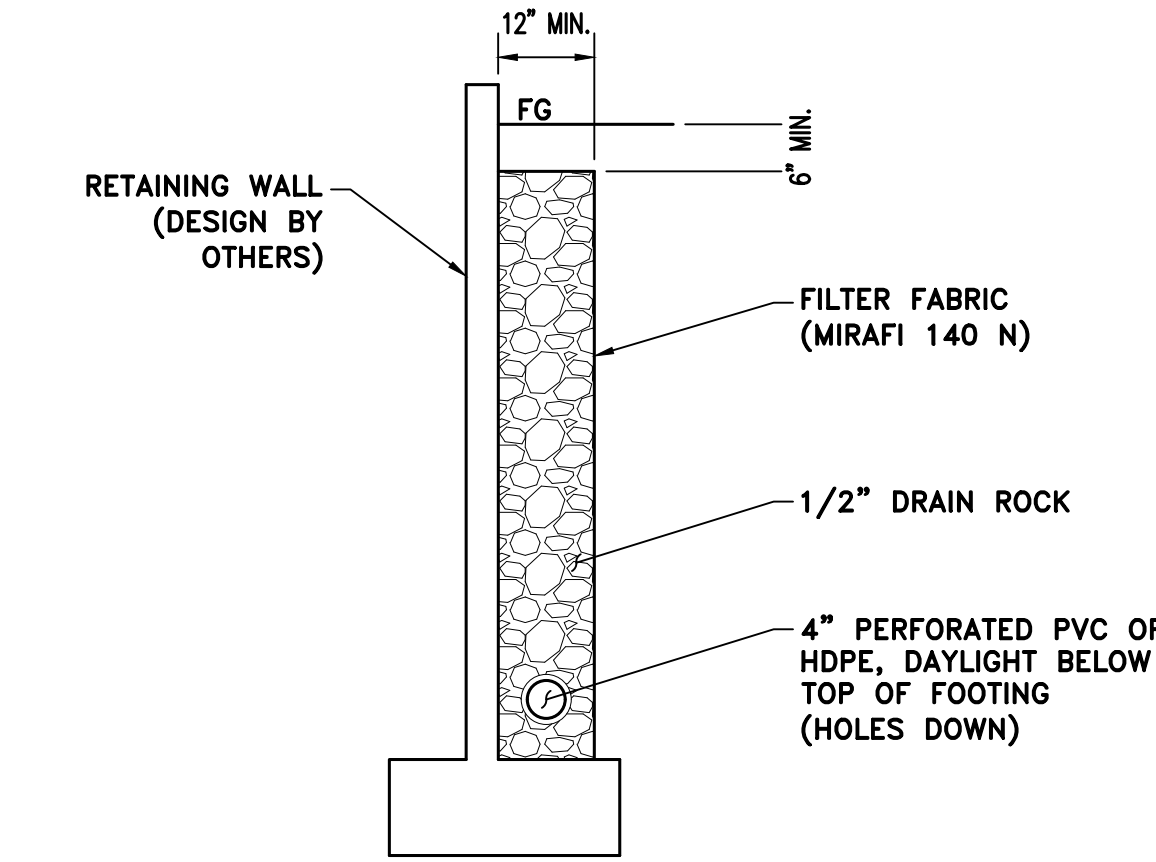

F
C9

RET. WALL SUBDRAIN

NTS

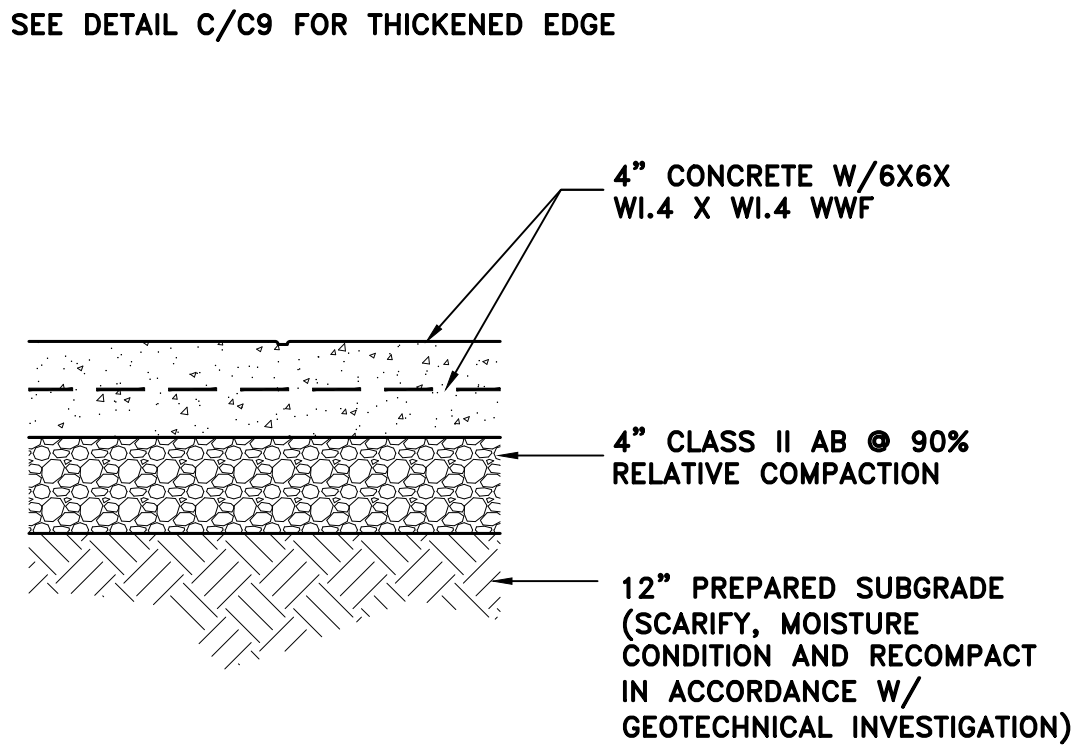

B
C9

CONCRETE PAVEMENT

NTS

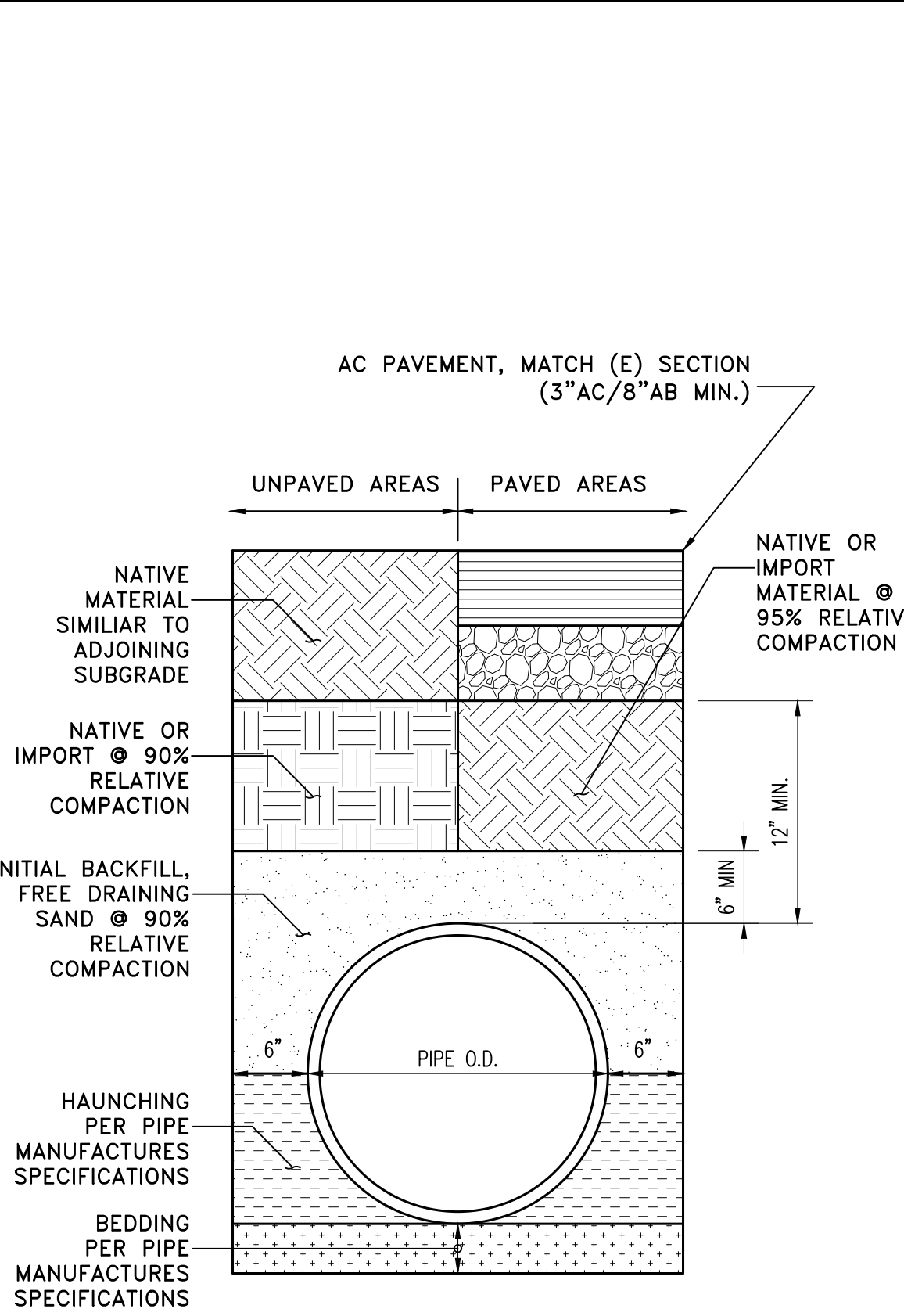

- NOTES:
- BACKFILL MATERIAL TO BE PLACED IN 6" LIFTS MAX.
 - COMPACTION SHALL BE ACHIEVED BY MECHANICAL MEANS OR HAND TAMPING. NO JETTING OR FLOODING

G
C9

TRENCH BACKFILL

NTS

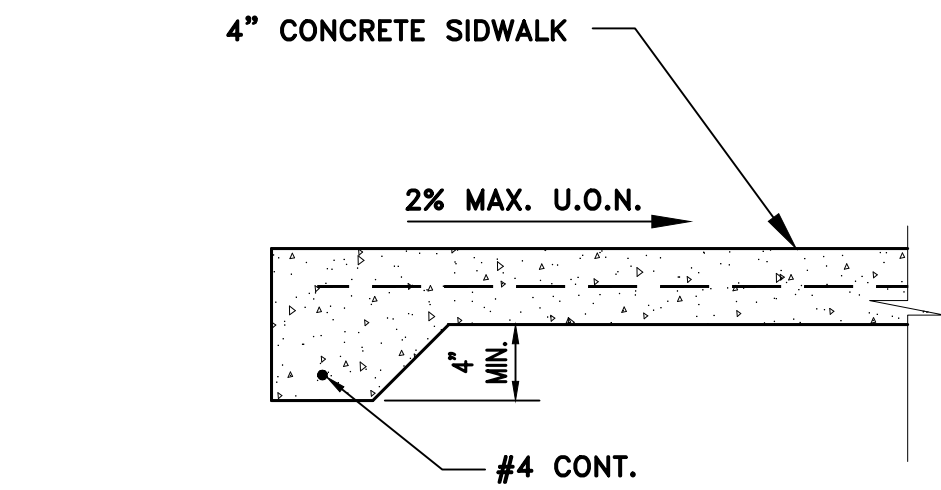

C
C9

THICKENED EDGE

NTS

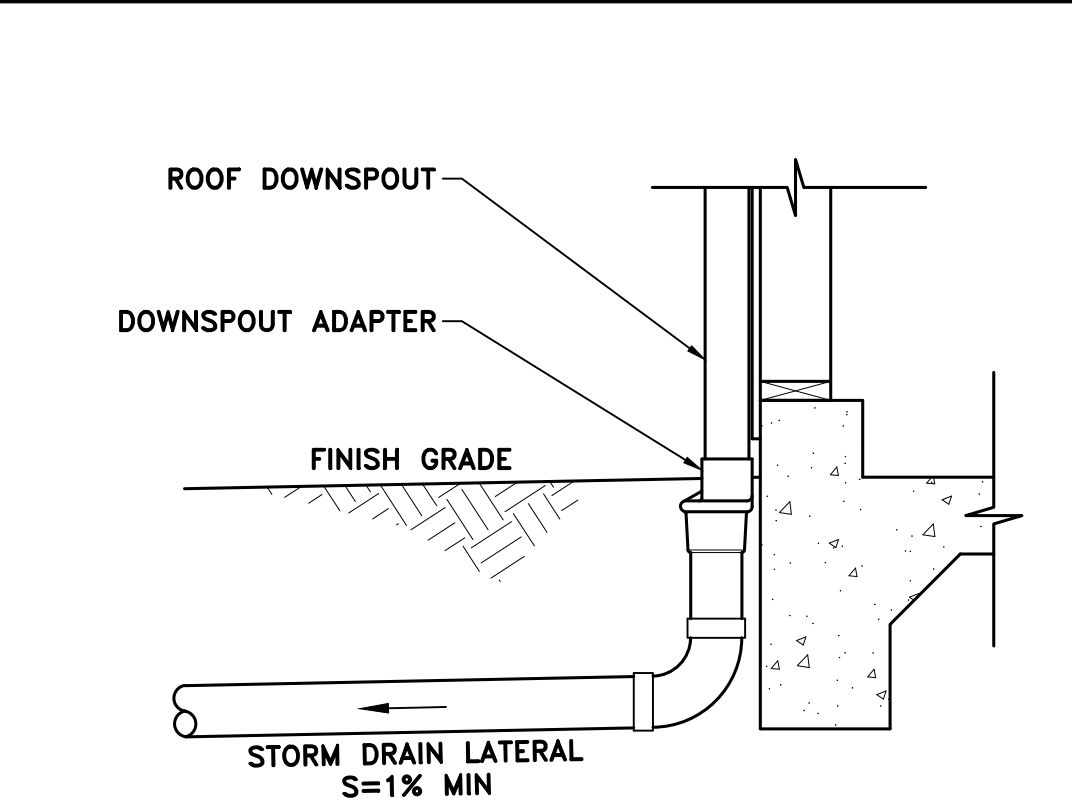

D
C9

ROOF DRAIN CONNECTION

NTS

C3 ENGINEERING INCORPORATED
Civil Engineering, Land Development
Stormwater Management
126 Bonifacio Place, Suite C, Monterey, CA 93940
Phone: (831) 647-1192 Fax (831) 647-1194
mail@C3Engineering.net



SECTIONS & DETAILS
CASTROVILLE
MINI STORAGE
APN# 030-156-002-000
Project Location: 10520 TEMBLADERA ST.; CASTROVILLE, CA 95012
PREPARED FOR: CHERNUS

SCALE: AS NOTED
DATE: 02/14/2023
DESIGN BY: FJC
DRAWN BY: ECH
CHECKED BY: FJC
SHEET NUMBER:

C5
OF 11 SHEETS
PROJECT# 122171

MADE IN THE USA

Drawing file: Z:\Projects\122171_Cernus - Self_Storage\Drawg\122171_ADSase.dwg
Plotted: Sep 03, 2024 - 1:35pm



SC-740 STORMTECH CHAMBER SPECIFICATIONS

- CHAMBERS SHALL BE STORMTECH SC-740.
- CHAMBERS SHALL BE ARCH-SHAPED AND SHALL BE MANUFACTURED FROM VIRGIN, IMPACT-MODIFIED POLYPROPYLENE COPOLYMERS.
- CHAMBERS SHALL MEET THE REQUIREMENTS OF ASTM F2418, "STANDARD SPECIFICATION FOR POLYPROPYLENE (PP) CORRUGATED WALL STORMWATER COLLECTION CHAMBERS".
- CHAMBER ROWS SHALL PROVIDE CONTINUOUS, UNOBSTRUCTED INTERNAL SPACE WITH NO INTERNAL SUPPORTS THAT WOULD IMPEDE FLOW OR LIMIT ACCESS FOR INSPECTION.
- THE STRUCTURAL DESIGN OF THE CHAMBERS, THE STRUCTURAL BACKFILL, AND THE INSTALLATION REQUIREMENTS SHALL ENSURE THAT THE LOAD FACTORS SPECIFIED IN THE AASHTO LRFD BRIDGE DESIGN SPECIFICATIONS, SECTION 12.12, ARE MET FOR: 1) LONG-DURATION DEAD LOADS AND 2) SHORT-DURATION LIVE LOADS, BASED ON THE AASHTO DESIGN TRUCK WITH CONSIDERATION FOR IMPACT AND MULTIPLE VEHICLE PRESENCES.
- CHAMBERS SHALL BE DESIGNED, TESTED AND ALLOWABLE LOAD CONFIGURATIONS DETERMINED IN ACCORDANCE WITH ASTM F2787, "STANDARD PRACTICE FOR STRUCTURAL DESIGN OF THERMOPLASTIC CORRUGATED WALL STORMWATER COLLECTION CHAMBERS". LOAD CONFIGURATIONS SHALL INCLUDE: 1) INSTANTANEOUS (1+ MIN) AASHTO DESIGN TRUCK LIVE LOAD ON MINIMUM COVER-2) MAXIMUM PERMANENT (75-YR) COVER LOAD AND 3) ALLOWABLE COVER WITH PARKED (1-WEEK) AASHTO DESIGN TRUCK.
- REQUIREMENTS FOR HANDLING AND INSTALLATION:
 - TO MAINTAIN THE WIDTH OF CHAMBERS DURING SHIPPING AND HANDLING, CHAMBERS SHALL HAVE INTEGRAL, INTERLOCKING STACKING LUGS.
 - TO ENSURE A SECURE JOINT DURING INSTALLATION AND BACKFILL, THE HEIGHT OF THE CHAMBER JOINT SHALL NOT BE LESS THAN 2".
 - TO ENSURE THE INTEGRITY OF THE ARCH SHAPE DURING INSTALLATION, a) THE ARCH STIFFNESS CONSTANT SHALL BE GREATER THAN OR EQUAL TO 550 LBS/FT². THE ASC IS DEFINED IN SECTION 6.2.8 OF ASTM F2418. AND b) TO RESIST CHAMBER DEFORMATION DURING INSTALLATION AT ELEVATED TEMPERATURES (ABOVE 73° F / 23° C), CHAMBERS SHALL BE PRODUCED FROM REFLECTIVE GOLD OR YELLOW COLORS.
- ONLY CHAMBERS THAT ARE APPROVED BY THE SITE DESIGN ENGINEER WILL BE ALLOWED. UPON REQUEST BY THE SITE DESIGN ENGINEER OR OWNER, THE CHAMBER MANUFACTURER SHALL SUBMIT A STRUCTURAL EVALUATION FOR APPROVAL BEFORE DELIVERING CHAMBERS TO THE PROJECT SITE AS FOLLOWS:
 - THE STRUCTURAL EVALUATION SHALL BE SEALED BY A REGISTERED PROFESSIONAL ENGINEER.
 - THE STRUCTURAL EVALUATION SHALL DEMONSTRATE THAT THE SAFETY FACTORS ARE GREATER THAN OR EQUAL TO 1.95 FOR DEAD LOAD AND 1.75 FOR LIVE LOAD, THE MINIMUM REQUIRED BY ASTM F2787 AND BY SECTIONS 3 AND 12.12 OF THE AASHTO LRFD BRIDGE DESIGN SPECIFICATIONS FOR THERMOPLASTIC PIPE.
 - THE TEST DERIVED CREEP MODULUS AS SPECIFIED IN ASTM F2418 SHALL BE USED FOR PERMANENT DEAD LOAD DESIGN EXCEPT THAT IT SHALL BE THE 75-YEAR MODULUS USED FOR DESIGN.
- CHAMBERS AND END CAPS SHALL BE PRODUCED AT AN ISO 9001 CERTIFIED MANUFACTURING FACILITY.

IMPORTANT - NOTES FOR THE BIDDING AND INSTALLATION OF THE SC-740 SYSTEM

- STORMTECH SC-740 CHAMBERS SHALL NOT BE INSTALLED UNTIL THE MANUFACTURER'S REPRESENTATIVE HAS COMPLETED A PRE-CONSTRUCTION MEETING WITH THE INSTALLERS.
- STORMTECH SC-740 CHAMBERS SHALL BE INSTALLED IN ACCORDANCE WITH THE "STORMTECH SC-310/SC-740/DC-780 CONSTRUCTION GUIDE".
- CHAMBERS ARE NOT TO BE BACKFILLED WITH A DOZER OR AN EXCAVATOR SITUATED OVER THE CHAMBERS. STORMTECH RECOMMENDS 3 BACKFILL METHODS:
 - STONESHOOTER LOCATED OFF THE CHAMBER BED.
 - BACKFILL AS ROWS ARE BUILT USING AN EXCAVATOR ON THE FOUNDATION STONE OR SUBGRADE.
 - BACKFILL FROM OUTSIDE THE EXCAVATION USING A LONG BOOM HIRE OR EXCAVATOR.
- THE FOUNDATION STONE SHALL BE LEVELED AND BACKFILLED PRIOR TO PLACING CHAMBERS.
- JOINTS BETWEEN CHAMBERS SHALL BE PROPERLY SEALED PRIOR TO PLACING STONE.
- MAINTAIN MINIMUM - 6" (150 mm) SPACING BETWEEN THE CHAMBER ROWS.
- EMBEDMENT STONE SURROUNDING CHAMBERS MUST BE A CLEAN, CRUSHED, ANGULAR STONE 3/4-2" (20-50 mm).
- THE CONTRACTOR MUST REPORT ANY DISCREPANCIES WITH CHAMBER FOUNDATION MATERIALS BEARING CAPACITIES TO THE SITE DESIGN ENGINEER.
- ADS RECOMMENDS THE USE OF "FLEXSTORM CATCH IT" INSERTS DURING CONSTRUCTION FOR ALL INLETS TO PROTECT THE SUBSURFACE STORMWATER MANAGEMENT SYSTEM FROM CONSTRUCTION SITE RUNOFF.

NOTES FOR CONSTRUCTION EQUIPMENT

- STORMTECH SC-740 CHAMBERS SHALL BE INSTALLED IN ACCORDANCE WITH THE "STORMTECH SC-310/SC-740/DC-780 CONSTRUCTION GUIDE".
 - THE USE OF CONSTRUCTION EQUIPMENT OVER SC-740 CHAMBERS IS LIMITED:
 - NO EQUIPMENT IS ALLOWED ON BARE CHAMBERS.
 - NO RUBBER TIRE LOADERS, DUMP TRUCKS, OR EXCAVATORS ARE ALLOWED UNTIL PROPER FILL DEPTHS ARE REACHED IN ACCORDANCE WITH THE PROJECT SITE DESIGN ENGINEER'S INSTRUCTIONS.
 - WEIGHT LIMITS FOR CONSTRUCTION EQUIPMENT CAN BE FOUND IN THE "STORMTECH SC-310/SC-740/DC-780 CONSTRUCTION GUIDE".
 - FULL 36" (900 mm) OF STABILIZED COVER MATERIALS OVER THE CHAMBERS IS REQUIRED FOR DUMP TRUCK TRAVEL OR DUMPING.
- CONTACT STORMTECH AT 1-888-882-2694 WITH ANY QUESTIONS ON INSTALLATION REQUIREMENTS OR WEIGHT LIMITS FOR CONSTRUCTION EQUIPMENT.

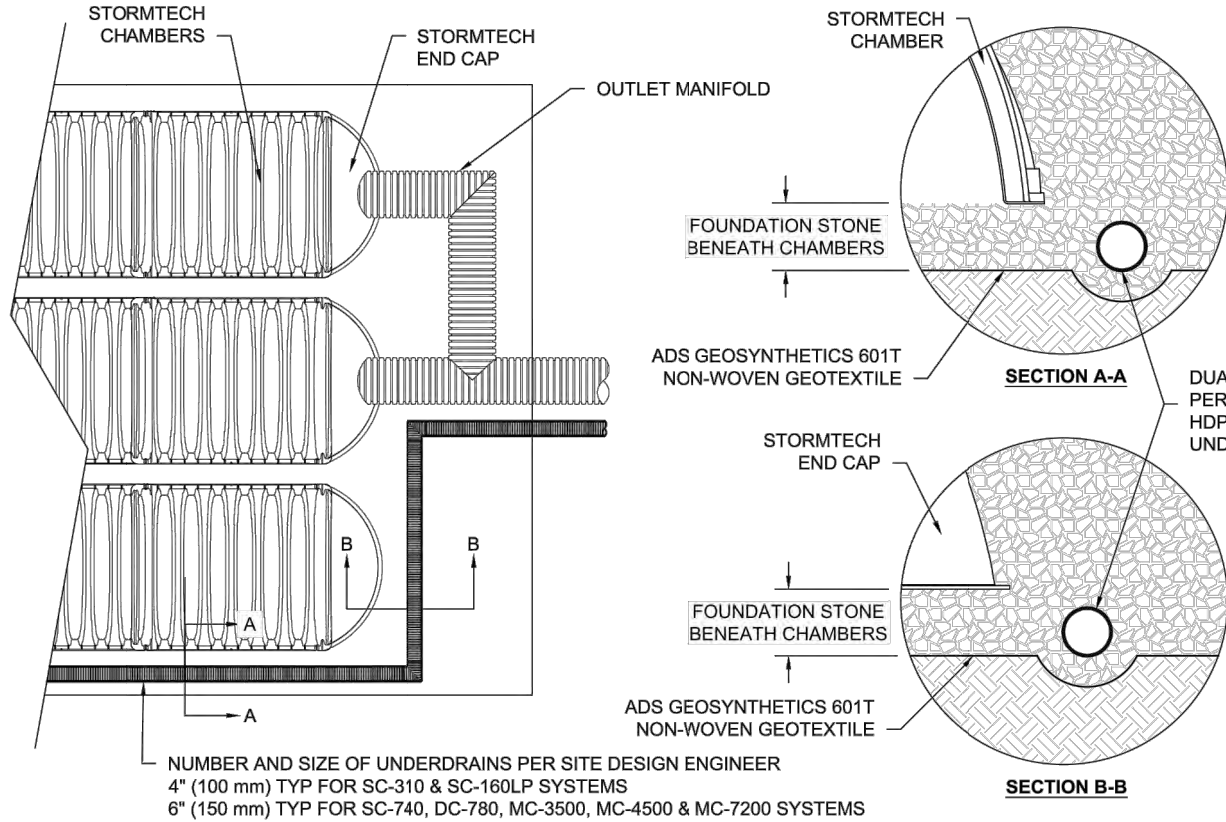

5 UNDERDRAIN DETAIL

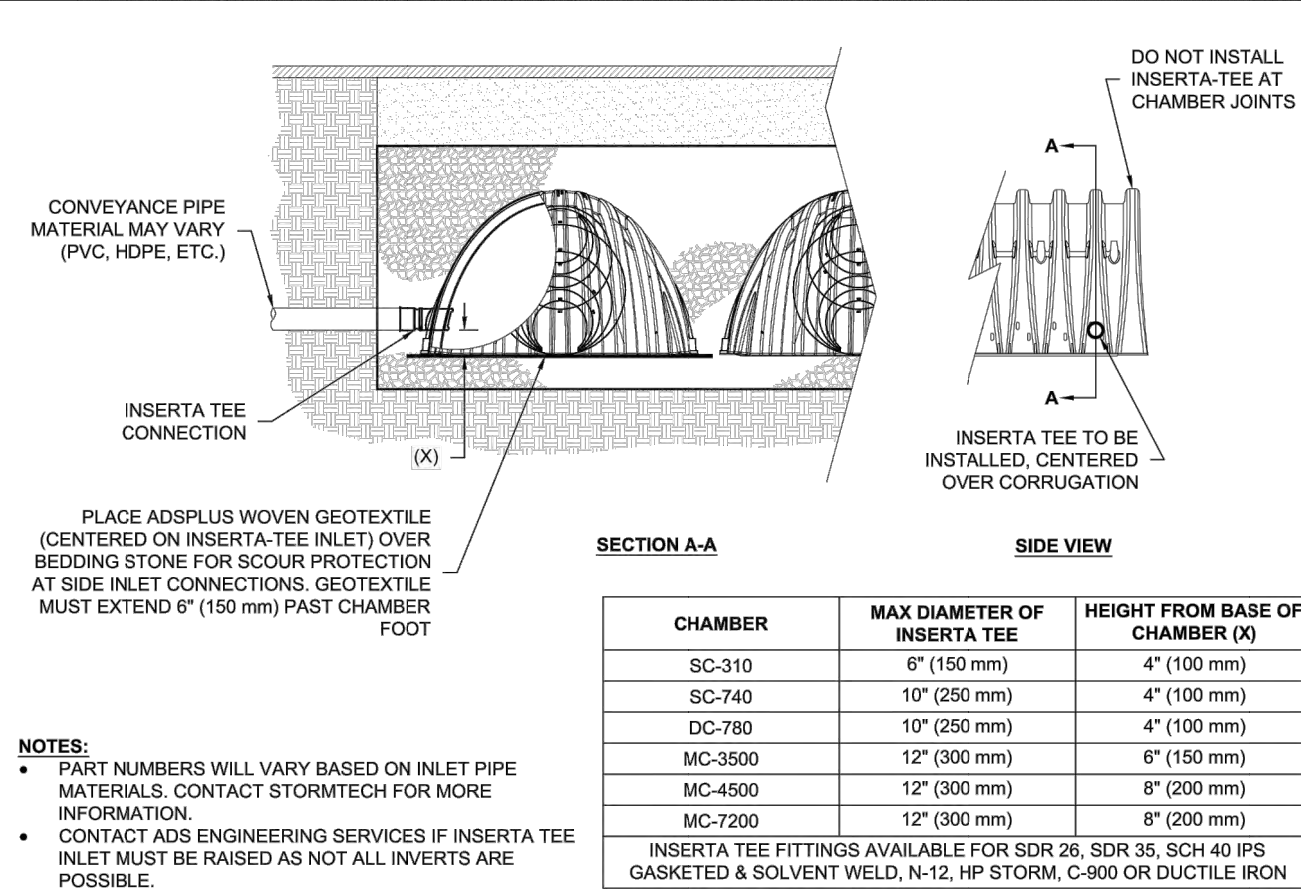

6 INSERTA-TEE SIDE INLET DETAIL

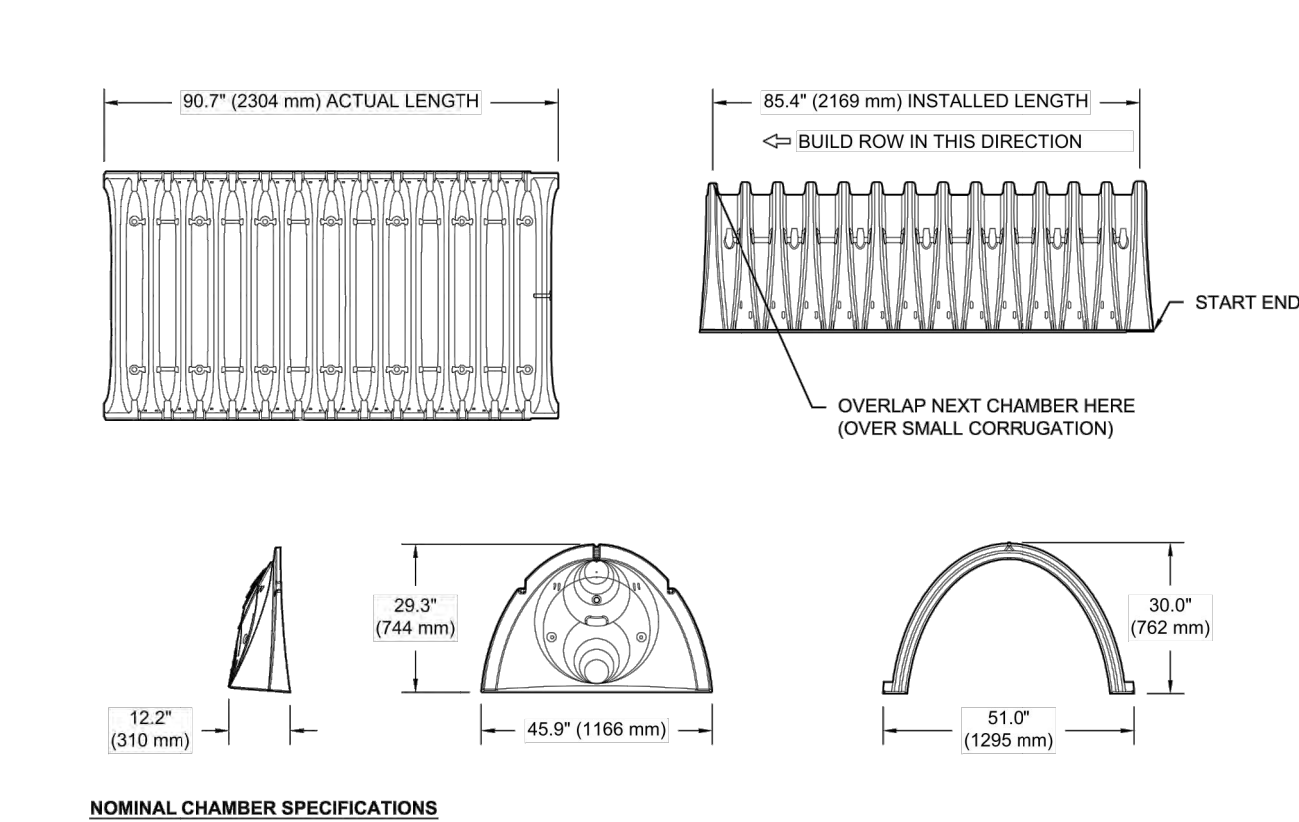

NOMINAL CHAMBER SPECIFICATIONS				
SIZE (W X H X INSTALLED LENGTH)				
CHAMBER STORAGE				
MINIMUM INSTALLED STORAGE*				
WEIGHT				
*ASSUMES 6" (152 mm) STONE ABOVE, BELOW, AND BETWEEN CHAMBERS				
PART #	STUB	A	B	C
SC740EPE00T / SC740EPE00TPC	6" (150 mm)	10.9" (277 mm)	18.5" (470 mm)	---
SC740EPE00B / SC740EPE00BPC	---	---	16.5" (419 mm)	0.5" (13 mm)
SC740EPE00T / SC740EPE00TPC	8" (200 mm)	12.2" (310 mm)	---	0.6" (15 mm)
SC740EPE00B / SC740EPE00BPC	---	---	14.5" (368 mm)	---
SC740EPE10T / SC740EPE10TPC	10" (250 mm)	13.4" (340 mm)	---	0.7" (18 mm)
SC740EPE10B / SC740EPE10BPC	---	---	12.5" (318 mm)	---
SC740EPE12T / SC740EPE12TPC	12" (300 mm)	14.7" (373 mm)	---	1.2" (30 mm)
SC740EPE12B / SC740EPE12BPC	---	---	9.0" (229 mm)	---
SC740EPE15T / SC740EPE15TPC	15" (375 mm)	18.4" (467 mm)	---	1.3" (33 mm)
SC740EPE15B / SC740EPE15BPC	---	---	5.0" (127 mm)	---
SC740EPE18T / SC740EPE18TPC	18" (450 mm)	19.7" (500 mm)	---	1.6" (41 mm)
SC740EPE18B / SC740EPE18BPC	---	---	---	0.1" (3 mm)
SC740EPE24B*	24" (600 mm)	18.5" (470 mm)	---	---
SC740EPE24BR*	24" (600 mm)	18.5" (470 mm)	---	---

ALL STUBS, EXCEPT FOR THE SC740EPE24B/SC740EPE24BR ARE PLACED AT BOTTOM OF END CAP SUCH THAT THE OUTSIDE DIAMETER OF THE STUB IS FLUSH WITH THE BOTTOM OF THE END CAP. FOR ADDITIONAL INFORMATION CONTACT STORMTECH AT 1-888-882-2694.

* FOR THE SC740EPE24B/SC740EPE24BR THE 24" (600 mm) STUB LIES BELOW THE BOTTOM OF THE END CAP APPROXIMATELY 1.75" (44 mm). BACKFILL MATERIAL SHOULD BE REMOVED FROM BELOW THE N-12 STUB SO THAT THE FITTING SITS LEVEL.

NOTE: ALL DIMENSIONS ARE NOMINAL

2 SC-740 TECHNICAL SPECIFICATIONS

ACCEPTABLE FILL MATERIALS: STORMTECH SC-740 CHAMBER SYSTEMS

MATERIAL LOCATION	DESCRIPTION	AASHTO MATERIAL CLASSIFICATIONS	COMPACTION / DENSITY REQUIREMENT
D	FINAL FILL: FILL MATERIAL FOR LAYER 'D' STARTS FROM THE TOP OF THE 'C' LAYER TO THE BOTTOM OF FLEXIBLE PAVEMENT OR UNPAVED FINISHED GRADE ABOVE. NOTE THAT PAVEMENT SUBBASE MAY BE PART OF THE 'D' LAYER.	N/A	PREPARE PER SITE DESIGN ENGINEER'S PLANS. PAVED INSTALLATIONS MAY HAVE STRINGENT MATERIAL AND PREPARATION REQUIREMENTS.
C	INITIAL FILL: FILL MATERIAL FOR LAYER 'C' STARTS FROM THE TOP OF THE EMBEDMENT STONE ('B' LAYER) TO 18" (450 mm) ABOVE THE TOP OF THE CHAMBER. NOTE THAT PAVEMENT SUBBASE MAY BE A PART OF THE 'C' LAYER.	AASHTO M145 ¹ A-1, A-2, A-3 OR AASHTO M43 ² 3, 357, 4, 467, 5, 56, 57, 6, 87, 88, 7, 78, 8, 89, 9, 10	BEGIN COMPACTIONS AFTER 12" (300 mm) OF MATERIAL OVER THE CHAMBERS IS REACHED. COMPACT ADDITIONAL LAYERS IN 6" (150 mm) MAX LIFTS TO A MIN. 95% PROCTOR DENSITY FOR WELL GRADED MATERIAL AND 85% RELATIVE DENSITY FOR PROCESSED AGGREGATE MATERIALS. ROLLER GROSS VEHICLE WEIGHT NOT TO EXCEED 12,000 lbs (53 kN). DYNAMIC FORCE NOT TO EXCEED 20,000 lbs (89 kN).
B	EMBEDMENT STONE: FILL SURROUNDING THE CHAMBERS FROM THE FOUNDATION STONE ('A' LAYER) TO THE 'C' LAYER ABOVE.	AASHTO M43 ² 3, 357, 4, 467, 5, 56, 57	NO COMPACTION REQUIRED.
A	FOUNDATION STONE: FILL BELOW CHAMBERS FROM THE SUBGRADE UP TO THE FOOT (BOTTOM) OF THE CHAMBER.	AASHTO M43 ² 3, 357, 4, 467, 5, 56, 57	PLATE COMPACT OR ROLL TO ACHIEVE A FLAT SURFACE. ^{3,4}

PLEASE NOTE:

- THE LISTED AASHTO DESIGNATIONS ARE FOR GRADATIONS ONLY. THE STONE MUST ALSO BE CLEAN, CRUSHED, ANGULAR. FOR EXAMPLE, A SPECIFICATION FOR #4 STONE WOULD STATE: "CLEAN, CRUSHED, ANGULAR NO. 4 (AASHTO M43) STONE".
- STORMTECH COMPACTION REQUIREMENTS ARE MET FOR 'A' LOCATION MATERIALS WHEN PLACED AND COMPACTED IN 6" (150 mm) MAX LIFTS USING TWO FULL COVERAGES WITH A VIBRATORY COMPACTOR.
- WHERE INFILTRATION SURFACES MAY BE COMPROMISED BY COMPACTION, FOR STANDARD DESIGN LOAD CONDITIONS, A FLAT SURFACE MAY BE ACHIEVED BY RAKING OR DRAGGING WITHOUT COMPACTION EQUIPMENT. FOR SPECIAL LOAD DESIGNS, CONTACT STORMTECH FOR COMPACTION REQUIREMENTS.
- ONCE LAYER 'C' IS PLACED, ANY SOIL MATERIAL CAN BE PLACED IN LAYER 'D' UP TO THE FINISHED GRADE. MOST PAVEMENT SUBBASE SOILS CAN BE USED TO REPLACE THE MATERIAL REQUIREMENTS OF LAYER 'C' OR 'D' AT THE SITE DESIGN ENGINEER'S DISCRETION.

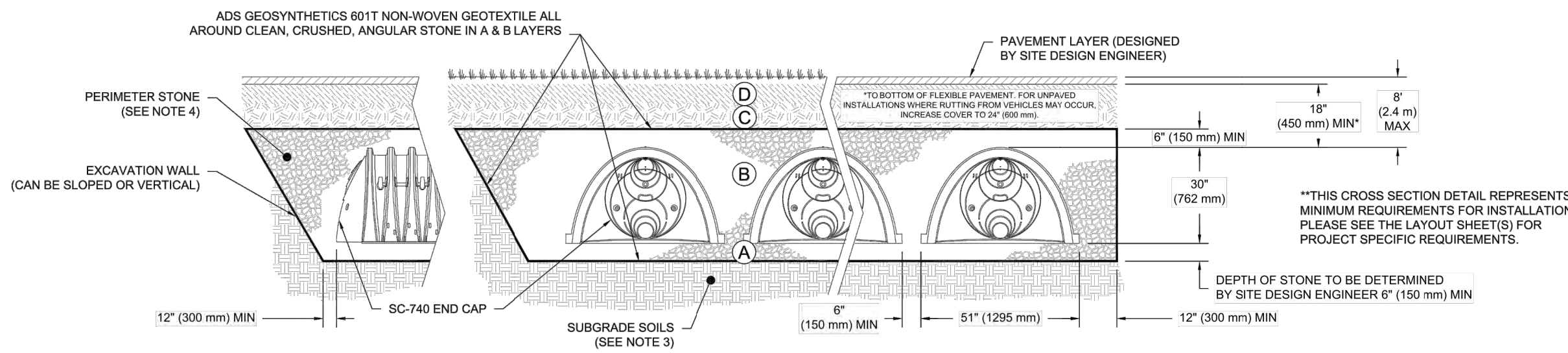

NOTES:

- CHAMBERS SHALL MEET THE REQUIREMENTS OF ASTM F2418, "STANDARD SPECIFICATION FOR POLYPROPYLENE (PP) CORRUGATED WALL STORMWATER COLLECTION CHAMBERS".
- SC-740 CHAMBERS SHALL BE DESIGNED IN ACCORDANCE WITH ASTM F2787 "STANDARD PRACTICE FOR STRUCTURAL DESIGN OF THERMOPLASTIC CORRUGATED WALL STORMWATER COLLECTION CHAMBERS".
- THE SITE DESIGN ENGINEER IS RESPONSIBLE FOR ASSESSING THE BEARING RESISTANCE (ALLOWABLE BEARING CAPACITY) OF THE SUBGRADE SOILS AND THE DEPTH OF FOUNDATION STONE WITH CONSIDERATION FOR THE RANGE OF EXPECTED SOIL MOISTURE CONDITIONS.
- PERIMETER STONE MUST BE EXTENDED HORIZONTALLY TO THE EXCAVATION WALL FOR BOTH VERTICAL AND SLOPED EXCAVATION WALLS.
- REQUIREMENTS FOR HANDLING AND INSTALLATION:
 - TO MAINTAIN THE WIDTH OF CHAMBERS DURING SHIPPING AND HANDLING, CHAMBERS SHALL HAVE INTEGRAL, INTERLOCKING STACKING LUGS.
 - TO ENSURE A SECURE JOINT DURING INSTALLATION AND BACKFILL, THE HEIGHT OF THE CHAMBER JOINT SHALL NOT BE LESS THAN 2".
 - TO ENSURE THE INTEGRITY OF THE ARCH SHAPE DURING INSTALLATION, a) THE ARCH STIFFNESS CONSTANT AS DEFINED IN SECTION 6.2.8 OF ASTM F2418 SHALL BE GREATER THAN OR EQUAL TO 550 LBS/FT². AND b) TO RESIST CHAMBER DEFORMATION DURING INSTALLATION AT ELEVATED TEMPERATURES (ABOVE 73° F / 23° C), CHAMBERS SHALL BE PRODUCED FROM REFLECTIVE GOLD OR YELLOW COLORS.

SC-740 CROSS SECTION DETAIL

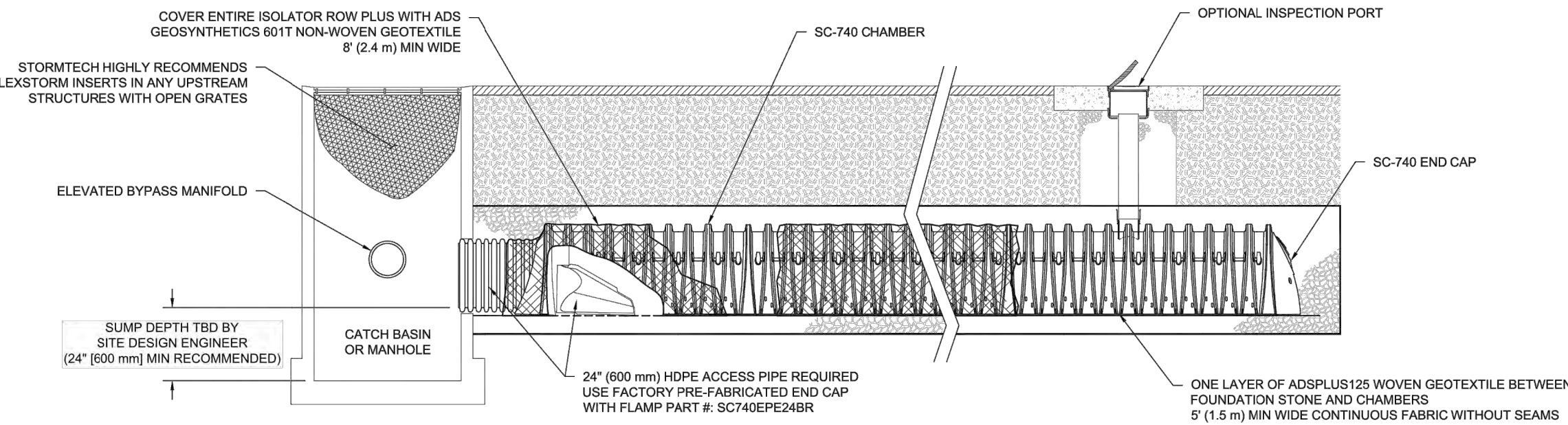

SC-740 ISOLATOR ROW PLUS DETAIL

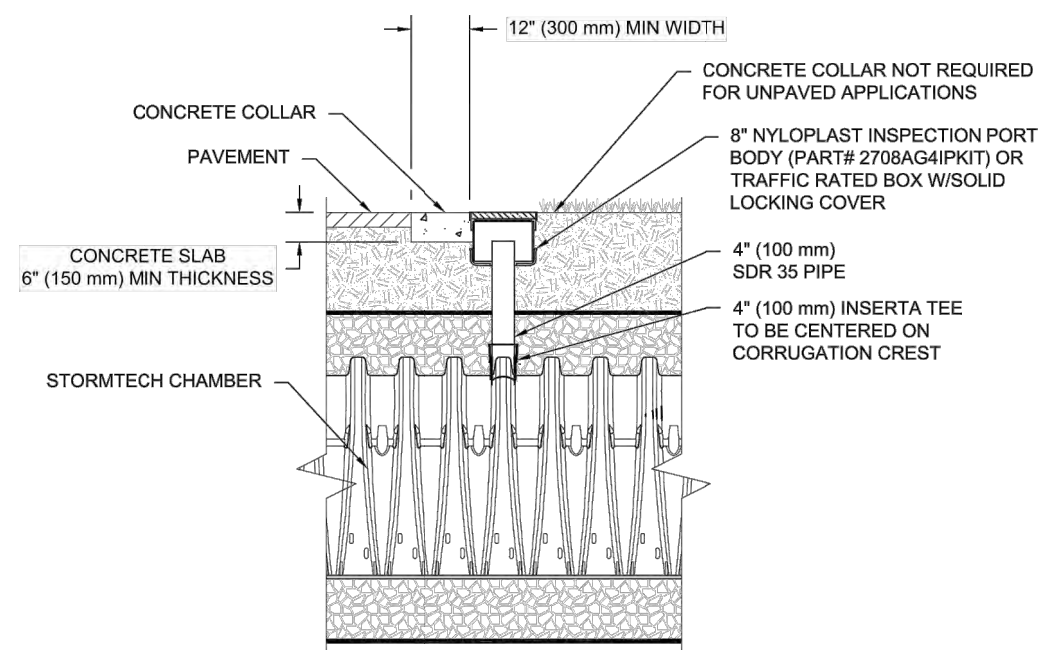

NOTE:
INSPECTION PORTS MAY BE CONNECTED THROUGH ANY CHAMBER CORRUGATION CREST.

4" PVC INSPECTION PORT DETAIL (SC SERIES CHAMBER)

INSPECTION & MAINTENANCE

- STEP 1) INSPECT ISOLATOR ROW PLUS FOR SEDIMENT
- INSPECTION PORTS (IF PRESENT).
 - REMOVE/OFFEN LID ON NYLON/PLAST INLINE DRAIN.
 - REMOVE AND CLEAN FLEXSTORM FILTER IF INSTALLED.
 - USING A FLASHLIGHT AND STADIA ROD, MEASURE DEPTH OF SEDIMENT AND RECORD ON MAINTENANCE LOG.
 - LOWER A CAMERA INTO ISOLATOR ROW PLUS FOR VISUAL INSPECTION OF SEDIMENT LEVELS (OPTIONAL).
 - IF SEDIMENT IS AT, OR ABOVE, 3" (80 mm) PROCEED TO STEP 2. IF NOT, PROCEED TO STEP 3.
- B. ALL ISOLATOR PLUS ROWS
- REMOVE COVER FROM STRUCTURE AT UPSTREAM END OF ISOLATOR ROW PLUS.
 - USING A FLASHLIGHT, INSPECT DOWN THE ISOLATOR ROW PLUS THROUGH OUTLET PIPE.
 - MIRRORS ON POLES OR CAMERAS MAY BE USED TO AVOID A CONFINED SPACE ENTRY.
 - FOLLOW OSHA REGULATIONS FOR CONFINED SPACE ENTRY IF ENTERING MANHOLE.
 - IF SEDIMENT IS AT, OR ABOVE, 3" (80 mm) PROCEED TO STEP 2. IF NOT, PROCEED TO STEP 3.
- STEP 2) CLEAN OUT ISOLATOR ROW PLUS USING THE JETVAC PROCESS
- A FIXED CULVERT CLEANING NOZZLE WITH REAR FACING SPREAD OF 45° (1.1 m) OR MORE IS PREFERRED.
 - APPLY MULTIPLE PASSES OF JETVAC UNTIL BACKLUSH WATER IS CLEAN.
 - VACUUM STRUCTURE SUMP AS REQUIRED.
- STEP 3) REPLACE ALL COVERS, GRATES, FILTERS, AND LIDS; RECORD OBSERVATIONS AND ACTIONS.
- STEP 4) INSPECT AND CLEAN BASINS AND MANHOLES UPSTREAM OF THE STORMTECH SYSTEM.

NOTES

- INSPECT EVERY 6 MONTHS DURING THE FIRST YEAR OF OPERATION. ADJUST THE INSPECTION INTERVAL BASED ON PREVIOUS OBSERVATIONS OF SEDIMENT ACCUMULATION AND HIGH WATER ELEVATIONS.
- CONDUCT JETTING AND VACTORING ANNUALLY OR WHEN INSPECTION SHOWS THAT MAINTENANCE IS NECESSARY.

1

StormTech®
Chamber System
1-888-882-2694 | WWW.STORMTECH.COM

4640 TRUEMAN BLVD
HILLIARD, OH 43026



SHEET

SC-740
STANDARD DETAILS

DRAWN: DATE:
REVIEWED: PROJECT NO:
REV: NOT TO SCALE

ADVANCED DRAINAGE SYSTEMS, INC. (ADS) HAS PREPARED THIS DETAIL BASED ON REFERENCED STANDARDS. ADS HAS NOT PERFORMED ANY ENGINEERING OR DESIGN SERVICES FOR THIS PROJECT. NOR HAS ADS INDEPENDENTLY VERIFIED THE INFORMATION SUPPLIED. THE INSTALLATION DETAILS PROVIDED HEREIN ARE GENERAL RECOMMENDATIONS AND ARE NOT SPECIFIC FOR THIS PROJECT. UNLESS THE PLANS ARE SIGNED AND SEALED BY THE SITE DESIGN ENGINEER, THE SITE DESIGN ENGINEER SHALL REVIEW THESE DETAILS PRIOR TO CONSTRUCTION AND SEALING THE DOCUMENT. IT IS THE SITE DESIGN ENGINEER'S RESPONSIBILITY TO ENSURE THE DETAILS PROVIDED HEREIN MEETS OR EXCEEDS THE APPLICABLE NATIONAL, STATE, OR LOCAL REQUIREMENTS AND TO ENSURE THAT THE DETAILS PROVIDED HEREIN ARE ACCEPTABLE FOR THIS PROJECT.

INFILTRATION
CHAMBER

CASTROVILLE
MINI STORAGE

APN# 030-156-004-000

Project Location: 10520 TENBLADERA ST.; CASTROVILLE, CA 95012

PREPARED FOR: CERNUS

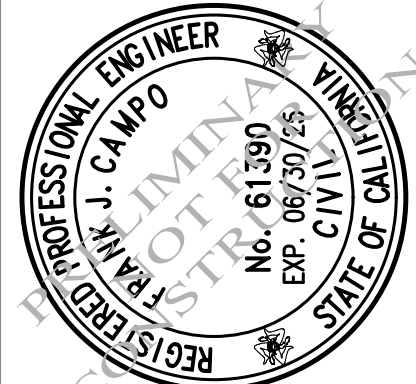

NO3 ENGINEERING
INCORPORATED

Civil Engineering Land Development
Stormwater Management

126 Bonifacio Place, Suite C, Monterey, CA 93940
Phone: (931) 647-1192 Fax (931) 647-1194
mailto:info@C3Engineering.net

REV.	DATE	DESCRIPTION
1	12-04-23	Planning Comments (11-15-2023)

SCALE: AS NOTED
DATE: 02/14/2023
DESIGN BY: FJC
DRAWN BY: ECH
CHECKED BY: FJC
SHEET NUMBER:
C6
OF 8 SHEETS
PROJECT# 122171

THE USE OF THESE DRAWINGS AND SPECIFICATIONS SHALL BE LIMITED TO THE PROJECT AND SITE SPECIFICALLY IDENTIFIED HEREIN. ANY REUSE, REPRODUCTION, OR PUBLICATION, IN WHOLE OR IN PART, IS PROHIBITED WITHOUT THE WRITTEN CONSENT OF C3 ENGINEERING.

Drawing file: Z:\Projects\122171 Chermus - Self Storage\Draw\122171_08base.dwg
Plotted: Sep 03, 2024 - 1:34pm

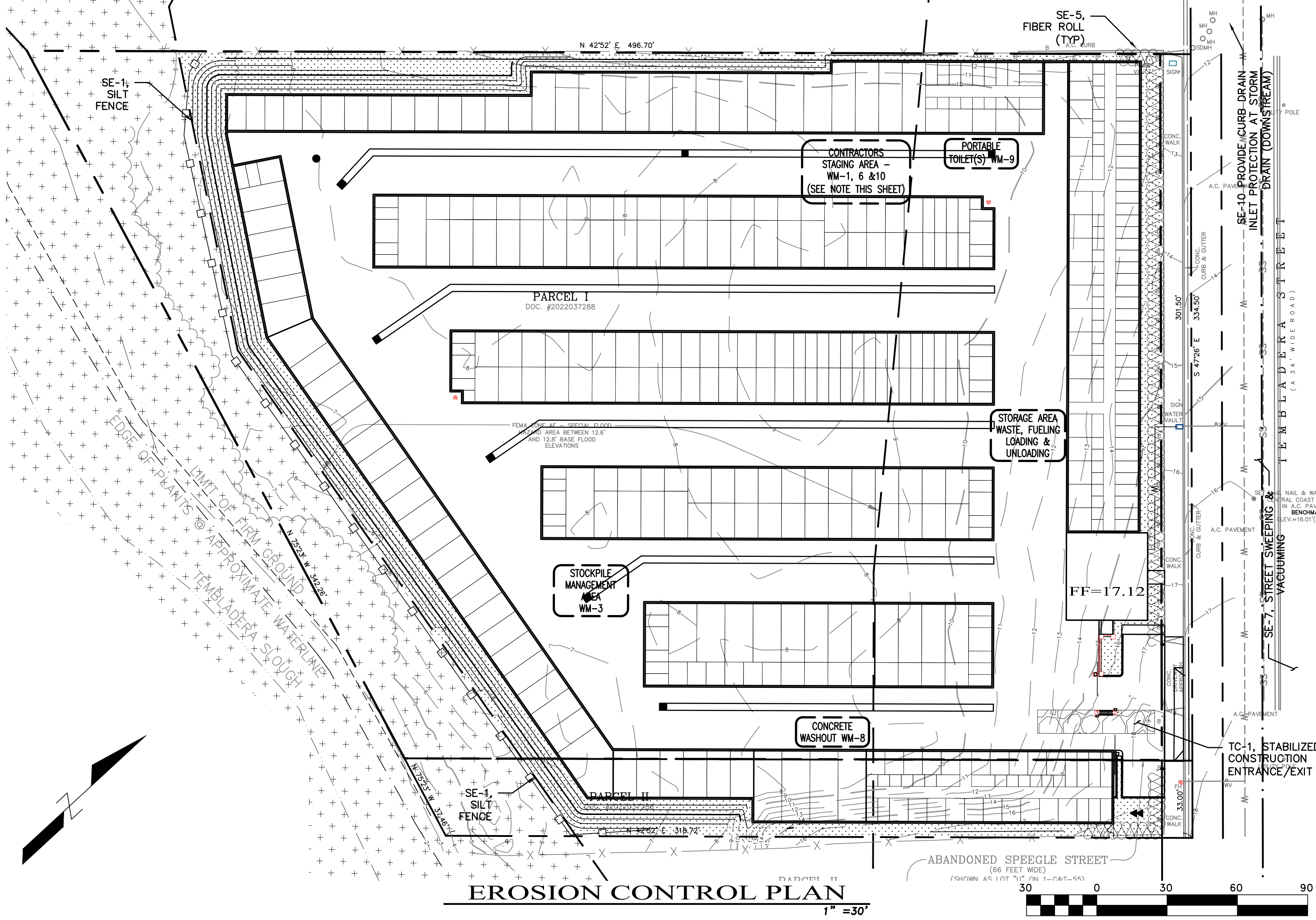

INSPECTIONS

PRIOR TO COMMENCEMENT OF ANY LAND DISTURBANCE, THE OWNER/APPLICANT SHALL SCHEDULE AN INSPECTION WITH (RMA-ENVIRONMENTAL SERVICES) TO ENSURE ALL NECESSARY SEDIMENT CONTROLS ARE IN PLACE AND THE PROJECT IS COMPLIANT WITH MONTEREY COUNTY REGULATIONS.

DURING CONSTRUCTION, THE OWNER/APPLICANT SHALL SCHEDULE AN INSPECTION WITH (RMA-ENVIRONMENTAL SERVICES) TO INSPECT DRAINAGE DEVICE INSTALLATION, REVIEW THE MAINTENANCE AND EFFECTIVENESS OF BMP'S INSTALLED, AND TO VERIFY THAT POLLUTANTS OF CONCERN ARE NOT DISCHARGED FROM THE SITE. AT THE TIME OF THE INSPECTION, THE APPLICANT SHALL PROVIDE CERTIFICATION THAT ALL NECESSARY GEOTECHNICAL INSPECTIONS HAVE BEEN COMPLETED TO THAT POINT.

PRIOR TO FINAL INSPECTION, THE OWNER/APPLICANT SHALL SCHEDULE AN INSPECTION WITH (RMA-ENVIRONMENTAL SERVICES) TO ENSURE THAT ALL DISTURBED AREAS HAVE BEEN STABILIZED AND THAT ALL TEMPORARY EROSION AND SEDIMENT CONTROL MEASURES THAT ARE NO LONGER NEEDED HAVE BEEN REMOVED.

PRIOR TO FINAL INSPECTION, THE OWNER/APPLICANT SHALL PROVIDE (RMA-ENVIRONMENTAL SERVICES) A LETTER FROM A LICENSED PRACTITIONER.

BMP'S

EROSION CONTROL:
EC-1 SCHEDULING
EC-2 PRESERVATION OF EXISTING VEGETATION
EC-3 HYDRAULIC MULCH
EC-4 HYDROSEEDING
EC-8 WOOD MULCHING
EC-16 NON-VEGETATIVE STABILIZATION

SEDIMENT CONTROL:
SE-1 SILT FENCE
SE-2 SEDIMENT BASINS
SE-3 SEDIMENT TRAP
SE-5 FIBER ROLL
SE-6 GRAVEL BAG BERM
SE-7 STREET SWEEPING AND VACUUMING
SE-8 GRAVEL BAG BARRIER
SE-9 STRAW BALE BARRIER
SE-10 STORM DRAIN INLET PROTECTION
SE-13 COMPOST SOCKS AND BERMS
SE-14 BIOFILTER BAGS

TRACKING CONTROL:
TC-1 STABILIZED CONSTRUCTION ENTRANCE/EXIT
TC-3 ENTRANCE/OUTLET TIRE WASH

WIND EROSION CONTROL:
WE-1 WIND EROSION CONTROL

NON-STORM WATER MANAGEMENT:
NS-1 WATER CONSERVATION PRACTICES
NS-2 Dewatering Operations
NS-3 PAVING AND GRINDING OPERATIONS
NS-6 ILLUOT CONNECTION/DISCHARGE
NS-7 POTABLE WATER/IRRIGATION
NS-8 VEHICLE AND EQUIPMENT CLEANING
NS-9 VEHICLE AND EQUIPMENT FUELING
NS-10 VEHICLE AND EQUIPMENT MAINTENANCE
NS-12 CONCRETE CURING
NS-13 CONCRETE FINISHING
NS-14 MATERIAL AND EQUIPMENT USE

WASTE MANAGEMENT AND MATERIAL POLLUTION CONTROL:
WM-1 MATERIAL DELIVERY AND STORAGE
WM-2 MATERIAL USED
WM-3 STOCKPILE MANAGEMENT
WM-4 SPILL PREVENTION AND CONTROL
WM-5 SOLID WASTE MANAGEMENT
WM-6 HAZARDOUS WASTE MANAGEMENT
WM-7 CONTAMINATED SOIL MANAGEMENT
WM-8 CONCRETE WASTE MANAGEMENT
WM-9 SANITARY/SEPTIC WASTE MANAGEMENT
WM-10 LIQUID WASTE MANAGEMENT

REFER TO THE CASQA BMP HANDBOOK FOR BMP FACT SHEETS. SWPPP WDD# 3 27C388665

LEGEND

INLET PROTECTION, (SEE D/C11)

PROPOSED DRAINAGE FLOW

FIBER ROLL (SEE A/C11)

SILT FENCE (SEE F/C11)

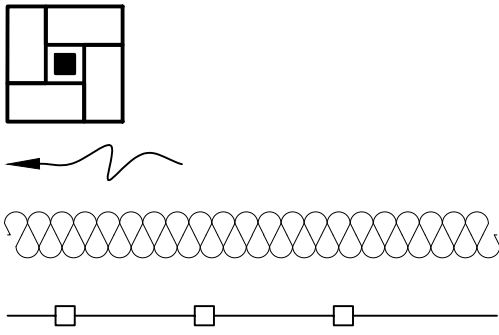

EROSION CONTROL NOTES

1. THE CONTRACTOR SHALL TAKE ALL NECESSARY MEASURES TO PREVENT AIRBORNE DUST FROM BECOMING A NUISANCE TO NEIGHBORING PROPERTIES. THE CONTRACTOR SHALL CONFORM TO THE STANDARDS FOR DUST-CONTROL AS ESTABLISHED BY THE AIR QUALITY MAINTENANCE DISTRICT. DUST CONTROL MEASURES TO BE IMPLEMENTED INCLUDE BUT ARE NOT LIMITED TO THE FOLLOWING:

- PROVIDE EQUIPMENT AND MANPOWER REQUIRED FOR WATERING ALL EXPOSED OR DISTURBED EARTH. SUFFICIENT WATERING TO CONTROL DUST IS REQUIRED AT ALL TIMES.
- COVER STOCKPILES OF DEBRIS, SOIL, OR OTHER MATERIALS WHICH MAY CONTRIBUTE TO AIRBORNE DUST.
- KEEP CONSTRUCTION AREAS AND ADJACENT STREET FREE OF MUD AND DUST.
- LANDSCAPE, SEED, OR COVER PORTIONS OF THE SITE AS SOON AS CONSTRUCTION IS COMPLETE.

THE CONTRACTOR SHALL ASSUME LIABILITY FOR CLAIMS RELATED TO WIND BLOWN MATERIAL. IF THE DUST CONTROL IS INADEQUATE AS DETERMINED BY THE CITY, THE CONSTRUCTION WORK SHALL BE TERMINATED UNTIL CORRECTIVE MEASURES ARE TAKEN.

2. THE CONTRACTOR SHALL TAKE ALL NECESSARY MEASURES TO KEEP STREETS AND ROADS FREE FROM DIRT AND DEBRIS. SHOULD ANY DIRT OR DEBRIS BE DEPOSITED IN THE PUBLIC RIGHT-OF-WAY, THE CONTRACTOR SHALL REMOVE IT IMMEDIATELY.

3. ALL CUT AND FILL SLOPES EXPOSED DURING CONSTRUCTION SHALL BE COVERED, SEEDED OR OTHERWISE TREATED TO CONTROL EROSION WITHIN 48 HOURS AFTER GRADING. CONTRACTOR SHALL RE-VEGETATE SLOPES AND ALL DISTURBED AREAS THROUGH AN APPROVED PROCESS AS DETERMINED BY THE COUNTY. THIS MAY CONSIST OF EFFECTIVE PLANTING OF RYE GRASS, BARLEY OR SOME OTHER FAST GERMINATING SEED.

4. DURING WINTER OPERATIONS (BETWEEN OCTOBER 15TH AND APRIL 15th), THE FOLLOWING MEASURES MUST BE TAKEN:

- VEGETATION REMOVAL SHALL NOT PRECEDE SUBSEQUENT GRADING OR CONSTRUCTION ACTIVITIES BY MORE THAN 15 DAYS. DURING THIS PERIOD, EROSION AND SEDIMENT CONTROL MEASURES SHALL BE IN PLACE. DISTURBED SURFACES NOT INVOLVED IN THE IMMEDIATE OPERATIONS MUST BE PROTECTED BY MULCHING AND/OR OTHER EFFECTIVE MEANS OF SOIL PROTECTION.
- ALL ROADS AND DRIVEWAYS SHALL HAVE DRAINAGE FACILITIES SUFFICIENT TO PREVENT EROSION ON OR ADJACENT TO THE ROADWAY OR THE DOWNHILL PROPERTIES.
- RUN-OFF FROM THE SITE SHALL BE DETAINED OR FILTERED BY BERMS, VEGETATED FILTER STRIPS AND/OR CATCH BASINS TO PREVENT THE ESCAPE OF SEDIMENT FROM THE DISTURBED AREA OR SITE. THESE DRAINAGE CONTROL MEASURES MUST BE MAINTAINED BY THE CONTRACTOR AS NECESSARY TO ACHIEVE THEIR PURPOSE THROUGHOUT THE LIFE OF THE PROJECT.
- EROSION AND SEDIMENT CONTROL MEASURES SHALL BE MAINTAINED AND IN PLACE AT THE END OF EACH DAY AND CONTINUOUSLY CHECKED THROUGHOUT THE LIFE OF THE PROJECT DURING WINTER OPERATIONS.
- THE GRADING INSPECTOR MAY STOP OPERATIONS DURING PERIODS OF INCLEMENT WEATHER IF EROSION PROBLEMS ARE NOT BEING CONTROLLED ADEQUATELY.

5. CONTRACTORS STAGING AREA DESIGNATED FOR FOLLOWING STORM WATER BEST MANAGEMENT PRACTICES: SCHEDULING, WATER CONSERVATION PRACTICES, VEHICLE & EQUIPMENT CLEANING, VEHICLE & EQUIPMENT MAINTENANCE, MATERIAL DELIVERY & STORAGE, STOCKPILE MANAGEMENT, SPILL PREVENTION & CONTROL, SOLID WASTE MANAGEMENT, HAZARDOUS WASTE MANAGEMENT, CONCRETE WASTE MANAGEMENT, SANITARY WASTE MANAGEMENT.

6. IF VEGETATION REMOVAL TAKES PLACE PRIOR TO A GRADING OPERATION AND THE ACTUAL GRADING DOES NOT BEGIN WITHIN 30 DAYS FROM THE DATE OF REMOVAL, THEN THAT AREA SHALL BE PLANTED UNDER THE PROVISION OF SECTION 16.08.340 TO CONTROL EROSION. NO VEGETATION REMOVAL OR GRADING WILL BE ALLOWED WHICH WILL RESULT IN SILTATION OF WATER COURSES OR UNCONTROLLABLE EROSION.

7. SOIL COMPACTION FOR AREAS THAT WILL REMAIN PERVIOUS OR ARE TO BE USED FOR STORMWATER CONTROL MEASURES (SCM) SHALL BE MINIMIZED.

8. ALL FINISHED SLOPES, OPEN SPACE, UTILITY BACKFILL AND OR COMPLETED LOTS THAT ARE NOT SCHEDULED TO BE RE-DISTURBED FOR MINIMALLY 14 DAYS SHALL BE PROTECTED WITH EFFECTIVE SOIL COVER.

9. SOIL STOCKPILES AREAS SHALL BE PROTECTED AGAINST EROSION.

EROSION CONTROL NOTES

- ALL POLLUTANTS AND THEIR SOURCES, INCLUDING SOURCES OF SEDIMENT ASSOCIATED WITH CONSTRUCTION, CONSTRUCTION SITE EROSION AND ALL OTHER ACTIVITIES ASSOCIATED WITH CONSTRUCTION ACTIVITY SHALL BE CONTROLLED.
- ALL NON-STORM WATER DISCHARGES SHALL BE IDENTIFIED AND EITHER ELIMINATED, CONTROLLED, OR TREATED.
- SITE BMP'S SHALL BE IMPLEMENTED TO REDUCE OR ELIMINATE POLLUTANTS IN STORM WATER DISCHARGES AND AUTHORIZED NON-STORM WATER DISCHARGES FROM CONSTRUCTION ACTIVITY.
- BEST MANAGEMENT PRACTICES (BMP'S) TO BE IMPLEMENTED BY THE PROJECT ARE LISTED BY CATEGORY. FACT SHEETS, AND DETAILS FOR THE BMP'S SELECTED FOR THIS PROJECT, CAN BE FOUND IN THE CASQA STORMWATER BEST MANAGEMENT PRACTICE HANDBOOK.
- DETAILED, SITE-SPECIFIC LISTING OF POTENTIAL SOURCES OF STORMWATER POLLUTION IS PROVIDED IN THE STORMWATER CONTROL PLAN AND OR THE SWPPP.
- ACCESS ROADS SHALL BE CLEANED (SWEEP) DAILY (IF NECESSARY) AND PRIOR TO ANY RAIN EVENT.
- DUMPSTERS SHALL BE COVERED NIGHTLY AND PROTECTED FROM RAIN AND SHALL HAVE SECONDARY CONTAINMENT.

THE FOLLOWING STANDARD BMP'S SHALL BE IMPLEMENTED IN ACCORDANCE WITH THE MONTEREY REGIONAL STORMWATER MANAGEMENT PROGRAM:

PAINTING:

- MINIMIZE USE OF OIL-BASED PAINTS
- STORE SOLVENTS AND PAINTS IN ORIGINAL CONTAINERS OR OTHER FIRE MARSHAL APPROVED CONTAINER.
- SPENT SOLVENTS ARE HAZARDOUS WASTES. STORE SPENT SOLVENTS IN APPROVED CONTAINERS. REUSE SOLVENTS AS MUCH AS POSSIBLE AND USE PAINTS AS MUCH AS POSSIBLE RATHER THAN DISPOSING OF THEM. DISPOSE OF SPENT SOLVENTS AND UNUSABLE PAINT AS A HAZARDOUS WASTE.
- NEVER CLEAN PAINT EQUIPMENT WHERE SOLVENTS, PAINT OR CONTAMINATED RINSE WATER CAN ENTER THE STORM DRAIN SYSTEM.

PLASTERING/STUCCO/TILING/SITE-MIXED CONCRETE:

- STORE PLASTER AND CEMENT IN COVERED AREAS AND KEEP THEM OUT OF THE WIND.
- CONSERVE MATERIALS. DON'T MIX MORE PRODUCT THAN CAN BE USED BEFORE IT HARDENS.
- IF THERE IS LEFT OVER PRODUCT, PLACE THE EXCESS IN AN EARTHEN DEPRESSION. LET THE PRODUCT CURE AND DISPOSE OF AS REGULAR REFUSE.
- ALL RINSE WATER IS TO BE PLACED IN AN EARTHEN DEPRESSION CAPABLE OF HOLDING THE RINSE WATER AS WELL AS ANY RAIN WATER THAT WOULD FALL/RUN INTO THE DEPRESSION.

READY-MIXED CONCRETE:

- HAVE AN EARTHEN DEPRESSION DUG PRIOR TO THE ARRIVAL OF THE READY-MIX TRUCK.
- IF A PUMP IS USED, PLACE THE ENTIRE PUMP PRIMING FLUID AND REJECT CONCRETE IN THE DEPRESSION.
- PLACE ALL SPILLED CONCRETE AND CHUTE WASH WATER IN THE DEPRESSION.
- ALL TRUCK AND PUMP RINSE WATER IS TO BE TAKEN BACK TO THE READY-MIX BATCH PLANT FOR TREATMENT/RECYCLING.
- BEFORE CREATING AN EXPOSED AGGREGATE FINISH, CAREFULLY PLAN AND PREPARE TO PREVENT THE SLURRY THAT IS WASHED OFF FROM ENTERING THE STORM DRAIN SYSTEM AND GUTTERS.

EARTH MOVING/GRADING:

- REMOVE EXISTING VEGETATION ONLY WHEN NECESSARY.
- PLANT TEMPORARY VEGETATION WHEN SLOPE HAVE BEEN DISTURBED BUT CONSTRUCTION IS STILL ONGOING DURING PERIODS OF RAIN
- PROTECT DOWN SLOPE DRAINAGE COURSES BY RECOGNIZED METHODS SUCH AS THOSE IN THE CASQA HANDBOOK.
- USE CHECK DAMS OR DITCHES TO DIVERT WATER AROUND EXCAVATIONS.
- COVER STOCKPILES OF EXCAVATED SOIL WITH TARPS.
- SCHEDULE GRADING ACTIVITIES DURING DRY PERIODS.

RESPONSIBLE PARTY CONTACT INFO

CONTRACTOR:	CONTRACOTR
QSD:	FRANK CAMPO, C3 ENGINEERING, INC 831-647-1192
QSP:	
LRP:	LRP
WDD:	

SCALE:	AS NOTED
DATE:	02/14/2023
DESIGN BY:	FJC
DRAWN BY:	ECH
CHECKED BY:	FJC
SHEET NUMBER:	C7
OF 8 SHEETS	
PROJECT#	122171

EROSION AND SEDIMENT CONTROL PLAN

CASTROVILLE
MINI STORAGE
APN# 030-156-004-000

Project Location: 10520 TENBLADERA ST.; CASTROVILLE, CA 95012
PREPARED FOR: CHERNUS

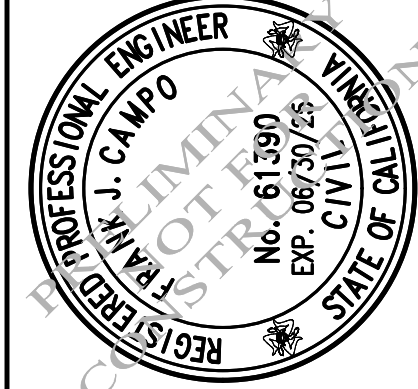

C3 ENGINEERING INCORPORATED
Civil Engineering Land Development
Stormwater Management

126 Bonifacio Place, Suite C, Monterey, CA 93940
Phone: (831) 647-1192 Fax (831) 647-1194
mail@C3Engineering.net

12-04-23 Planning Comments (11-15-2023)
REV. DATE

MADE IN THE USA
BY DESCRIPTION

THE USE OF THESE DRAWINGS AND SPECIFICATIONS SHALL BE LIMITED TO THE PROJECT AND SITE SPECIFICALLY IDENTIFIED HEREIN. ANY REUSE, REPRODUCTION OR PUBLICATION, IN WHOLE OR IN PART, IS PROHIBITED WITHOUT THE WRITTEN CONSENT OF C3 ENGINEERING.

Drawing file: Z:\Projects\122171 Chermus - Self Storage\Draw\122171_XBase.dwg
Plotted: Sep 03, 2024 - 1:34pm

CONSTRUCTION MANAGEMENT PLAN

CONTACT(S):

OWNER – CASTROVILLE SELF STORAGE, LLC
CONTRACTOR – TO BE DETERMINED

CONSTRUCTION VEHICLES:

ANTICIPATED CONSTRUCTION VEHICLES FOR PROJECTS SIMILAR IN NATURE WILL CONSIST OF DUMP TRUCKS, BACKHOES, FORKLIFT, CONCRETE TRUCKS, PICK-UP TRUCKS AND CARS DURING GENERAL CONSTRUCTION.

PROJECT SCHEDULING & GRADING ACTIVITY:

THE PROPOSED PROJECT IS ESTIMATED TO LAST 18 MONTHS. FOR THE FIRST 30 DAYS, DURING GRADING ACTIVITIES, THERE MAY BE OVER 12 TRUCKLOADS PER DAY AND OVER 200 YARDS OF EARTHWORK PER DAY.

HOURS OF OPERATION:

THE HOURS OF OPERATION FOR OUTDOOR CONSTRUCTION WILL BE FROM 8:00 AM TO 5:00 PM; MONDAY THROUGH FRIDAY AND FROM 9:00 AM TO 5:00 PM ON SATURDAY. NO CONSTRUCTION WILL TAKE PLACE ON SUNDAYS.

PROJECT SCHEDULING:

THE PROPOSED PROJECT IS ESTIMATED TO LAST 18 MONTHS.

PRESERVATION OF EXISTING VEGETATION:

MINIMIZING LIMITS OF DISTURBANCE AND PRESERVING EXISTING TREES AND VEGETATION IS A PRIORITY. DISTURBED AREAS WILL BE RECLAIMED AS SOON AS PRACTICAL WITH THE SAME SOILS AND VEGETATION AS EXISTED PRIOR TO THE DISTURBANCE. IT IS IN EVERYONE'S INTEREST THAT THE PROPERTY BE AS ATTRACTIVE AS POSSIBLE AND THAT DISTURBED AREAS BE RECLAIMED TO NATURAL CONDITIONS AS SOON AS POSSIBLE.

MATERIAL AND EQUIPMENT STAGING AND STORAGE:

CONSTRUCTION IS EXPECTED TO USE JUST-IN-TIME MATERIALS DELIVERIES, MINIMIZING INVENTORY AND RE-HANDLING COSTS. EQUIPMENT AND MATERIAL STORAGE WILL BE EITHER 1) DIRECTLY WITHIN THE HOME OR 2) IN CLOSE PROXIMITY TO THE HOME. PLEASE ALSO SEE THE EROSION CONTROL PLAN SHEET C8 ON THE CIVIL PLANS.

CONSTRUCTION TRAFFIC:

CONSTRUCTION ACTIVITY WILL BE CONTROLLED THROUGH ONE ACCESS POINT TO THE PROPERTY. CONSTRUCTION WORKERS AND MATERIALS WILL COME BY WAY OF HIGHWAY 68 (FROM MONTEREY AND/OR SALINAS) TO THE INTERSECTION OF CANYON DEL REY BOULEVARD (218) AND MONTERA ROAD. TAKE MONTERA ROAD. TRAVEL APPROXIMATELY 0.5 MILE VEERING TO THE RIGHT TO MONTERA RANCH ROAD. TRAVEL APPROXIMATELY 0.5 MILE TO PASO VISTA. MAKE A RIGHT ON PASO VISTA AND TRAVEL APPROXIMATELY 0.05 MILE TO PASO VISTA PLACE. MAKE A RIGHT ON PASO VISTA PLACE APPROXIMATELY 0.1 MILE TO THE PROJECT SITE. PROJECT SITE IS ON THE LEFT. LEAVE THE SITE BY WAY OF ENTERING THE PROJECT SITE. IN ORDER TO PREVENT MUD OR DEBRIS TRACKING ON PUBLIC & PRIVATE ROADS, CLEAN GRAVEL OR RUMPLE PLATES WILL BE PLACED AT THE ACCESS POINTS TO THE PROPERTY. SEE EROSION CONTROL PLAN SHEET C6 FOR DETAILS. SIGNS WILL BE PLACED TO THE NORTH AND SOUTH OF THE ENTRANCES ADVISING OF CONSTRUCTION TRAFFIC, SPEED LIMITS AND APPROPRIATE CAUTIONS AND WARNINGS. SEE VICINITY MAP FOR TRAFFIC ROUTE.

GRADING AND EROSION CONTROL:

AN APPROVED GRADING AND EROSION CONTROL PLAN WILL BE IMPLEMENTED PRIOR TO BEGINNING EXCAVATION. MEASURES WILL BE REVIEWED ON A WEEKLY BASIS AND AFTER SIGNIFICANT RAINFALL EVENTS.

PARKING:

PRINCIPLE EMPLOYEES AND SUBCONTRACTOR PARKING WILL BE LOCATED ONSITE AT THE DESIGNATED PARKING AREAS.

ON-SITE FACILITIES:

CONSTRUCTION TOILETS/PORTA-POTTIES WILL BE PLACED AROUND THE CONSTRUCTION SITE TO PROVIDE ACCESS TO ALL WORKERS. FACILITIES WILL BE RELOCATED AS NEEDED TO PROVIDE REASONABLE ACCESS.

SIGNAGE:

ALONG WITH THE HOURS OF OPERATION AND CONSTRUCTION TRAFFIC SIGNAGE, NAME AND PHONE NUMBERS FOR THE ON-SITE PERSON RESPONSIBLE FOR COMPLIANCE WITH THE CONSTRUCTION MANAGEMENT PLAN WILL BE DISPLAYED ON JOBSITE SIGNS ALONG WITH NOTICES AND JOBSITE RULES.

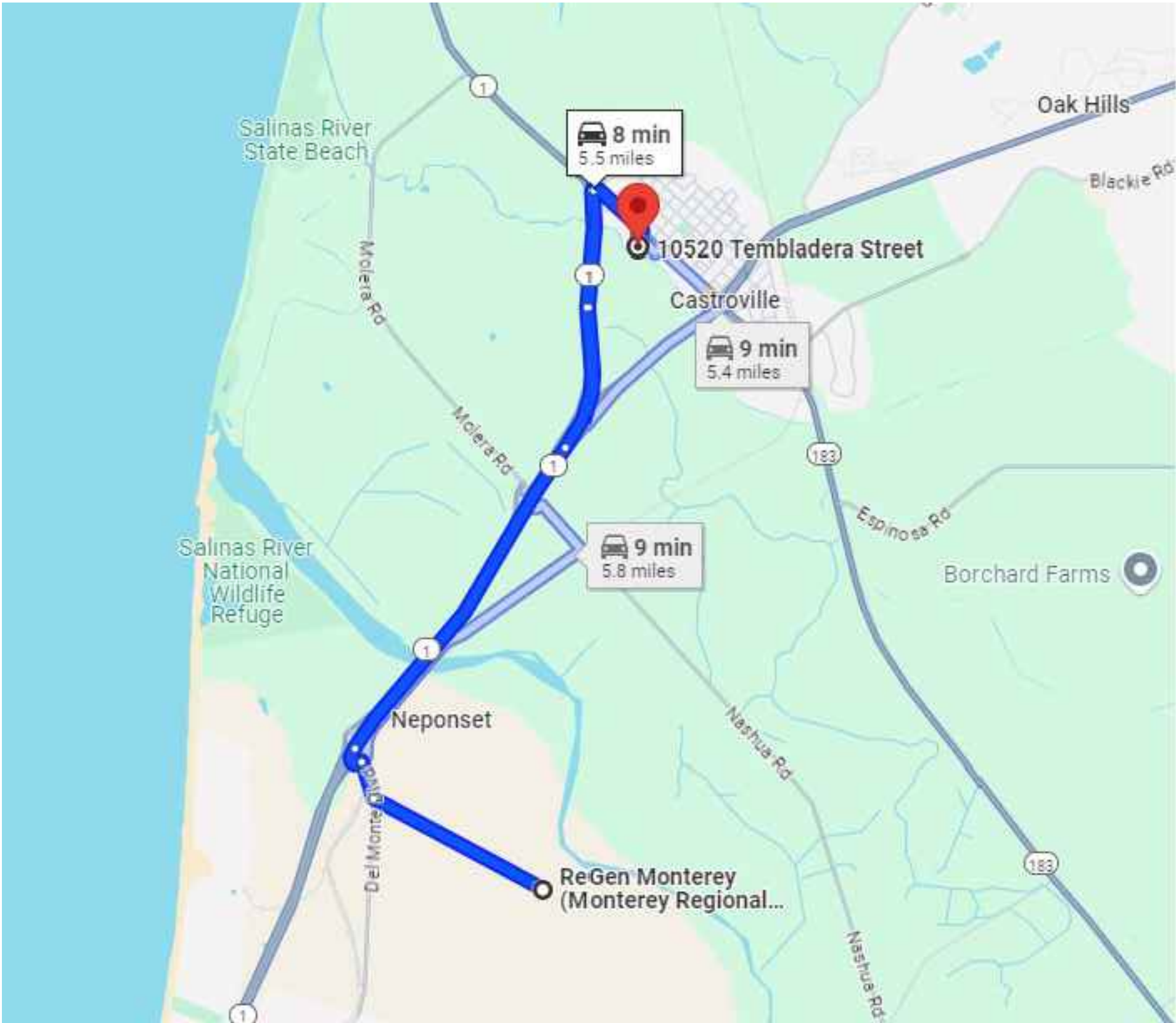

HAUL ROUTE

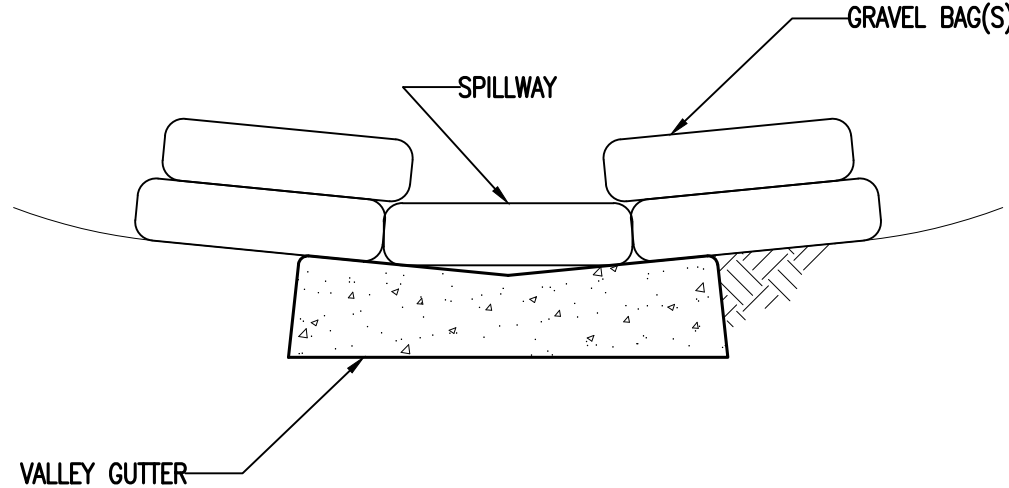

H
C11 GRAVEL BAG CHECK DAM
NTS

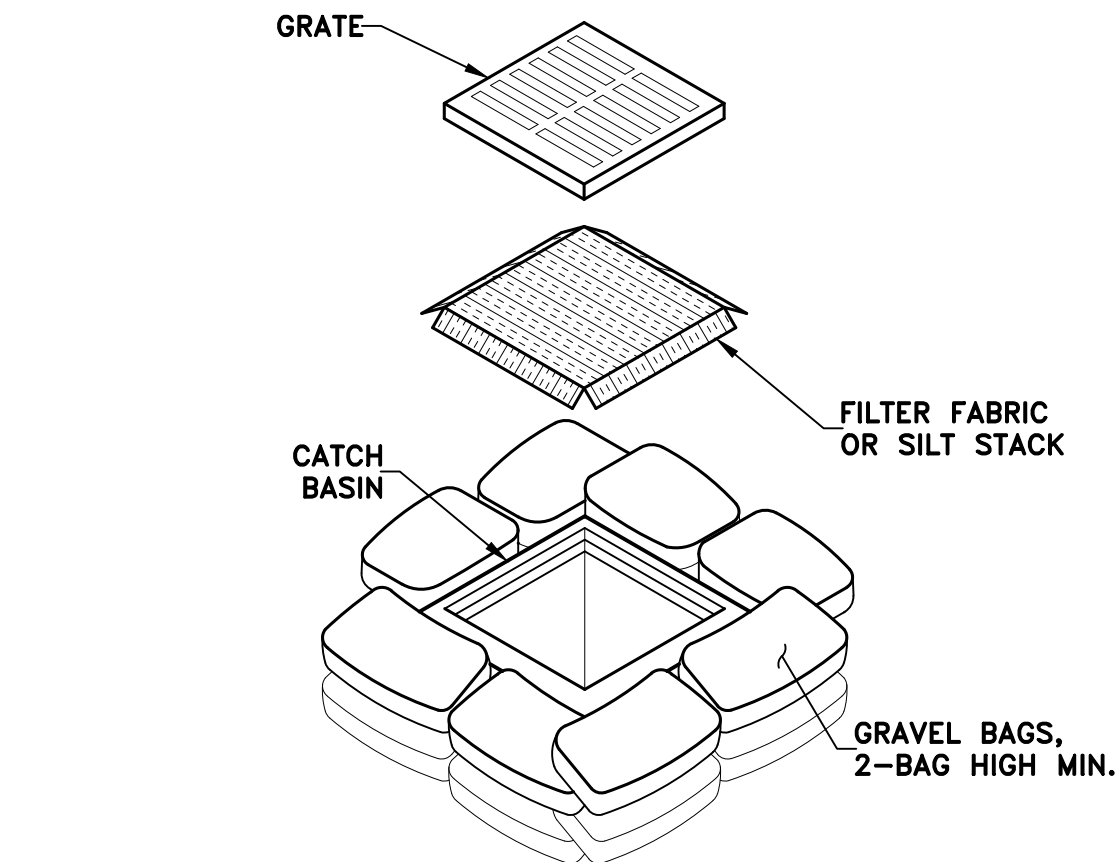

D
C11 DROP INLET PROTECTION
NTS

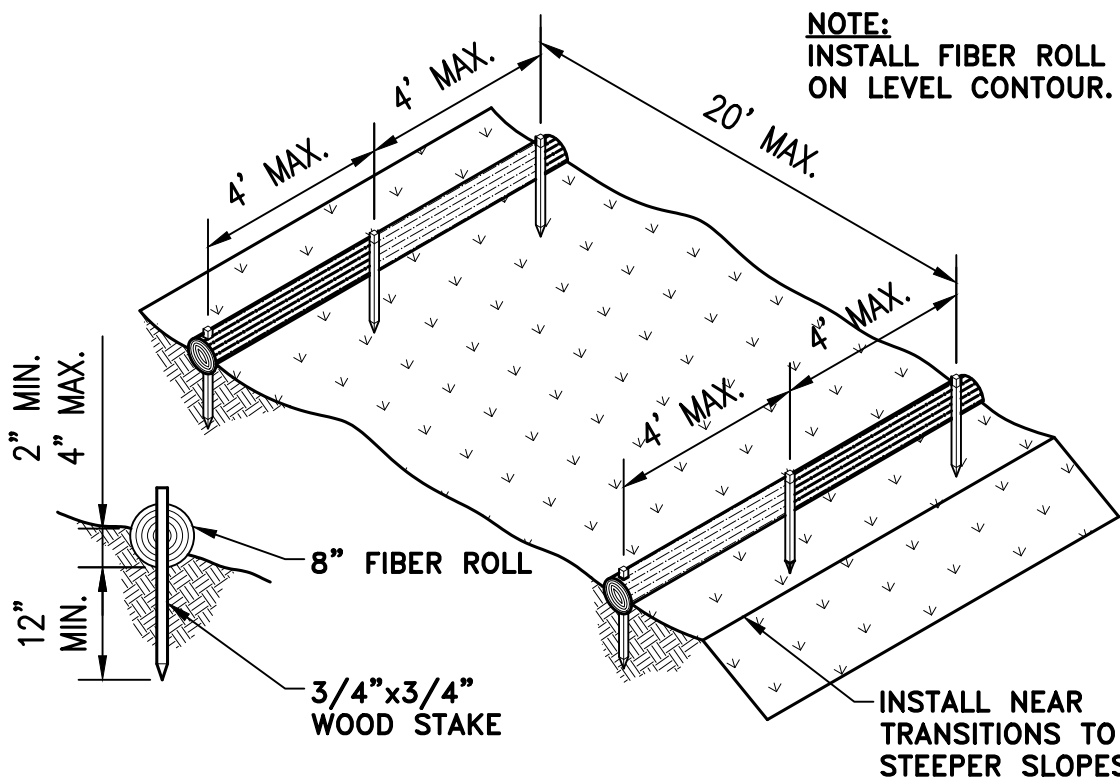

A
C11 FIBER ROLL
NTS

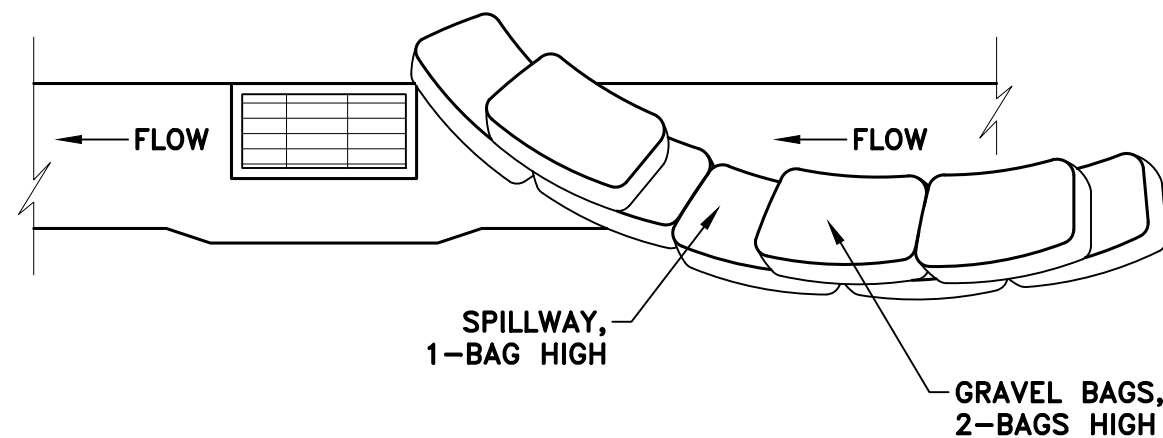

NOTES:
1. INTENDED FOR SHORT-TERM USE.
2. USE TO INHIBIT NON-STORM WATER FLOW.
3. ALLOW FOR PROPER MAINTENANCE AND CLEANUP.
4. BAGS MUST BE REMOVED AFTER ADJACENT OPERATION IS COMPLETE.
5. NOT APPLICABLE IN AREAS WITH HIGH SILTS AND CLAYS WITHOUT FILTER FABRIC.

E
C11 CURB INLET PROTECTION
NTS

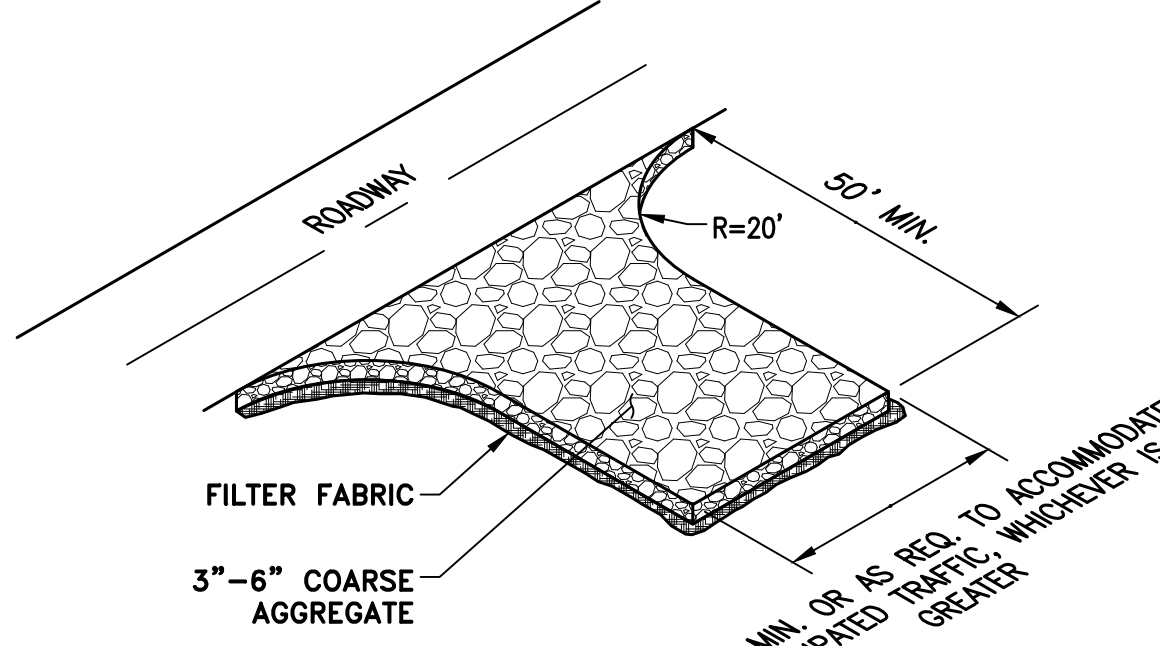

B
C11 STABILIZE ENTRANCE
NTS

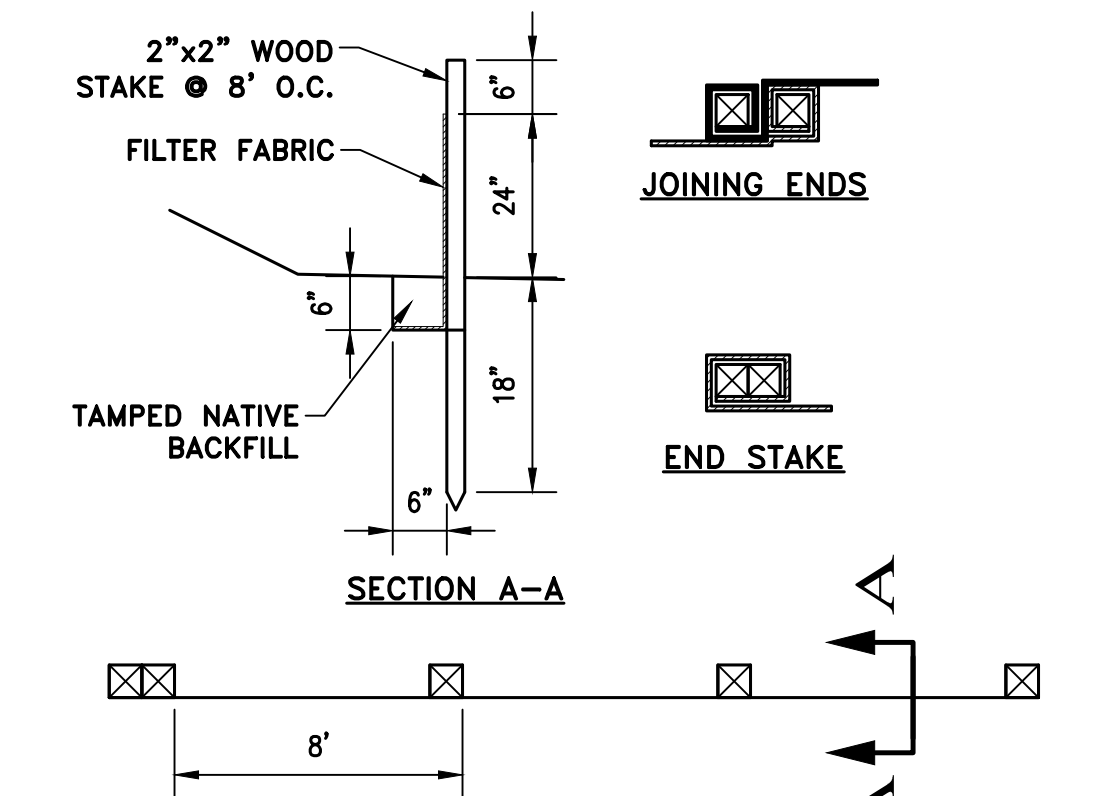

F
C11 SILT FENCE
NTS

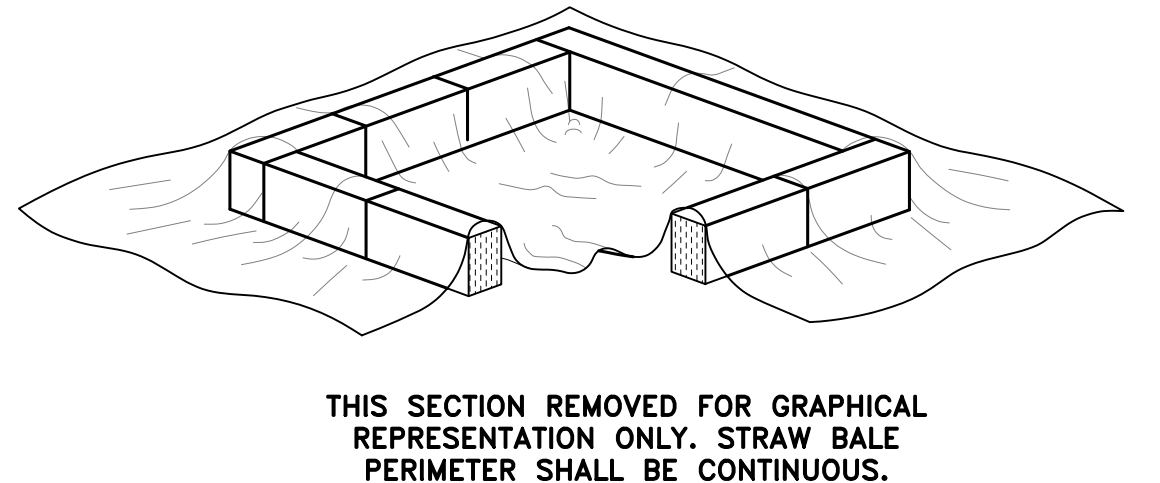
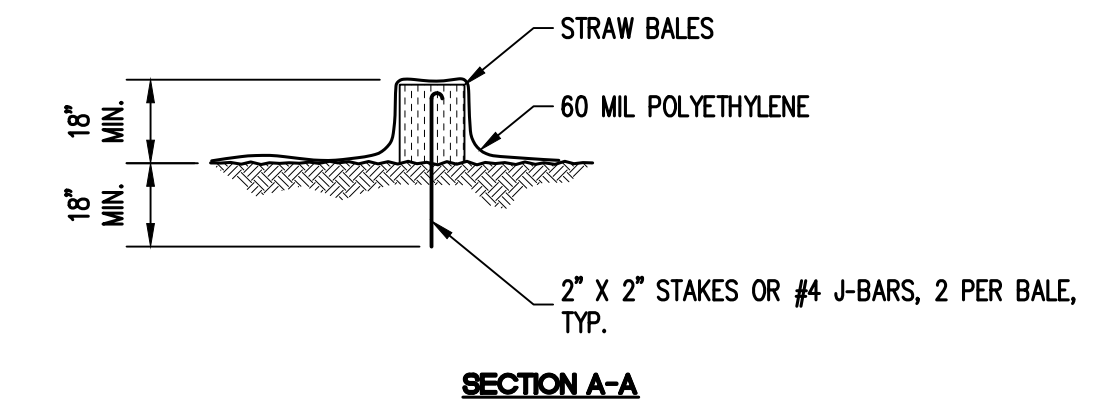
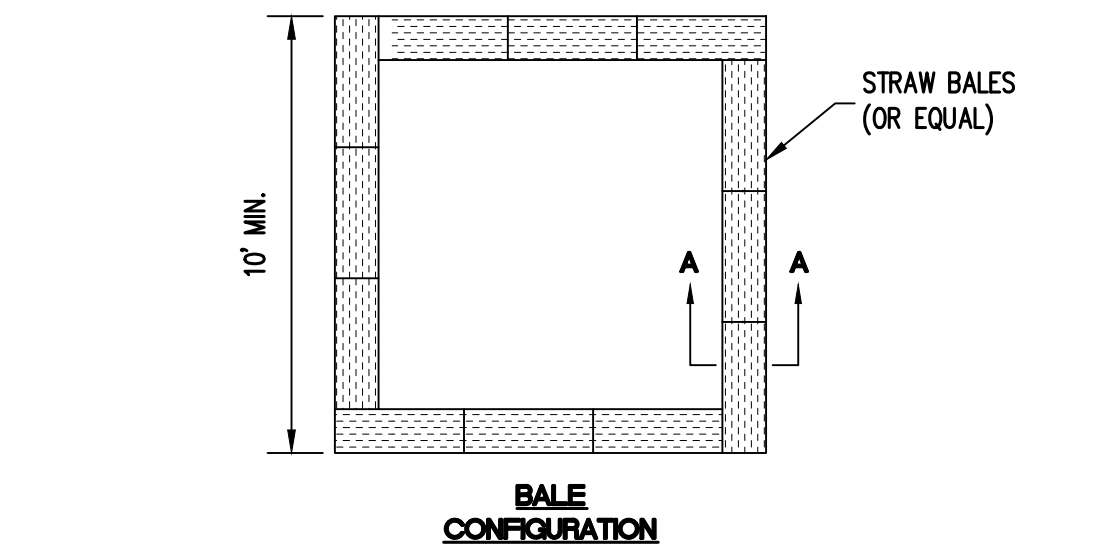

NOTES:
1. FACE SIGN TOWARD NEAREST STREET OR ACCESS POINT
2. CONCRETE WASHOUT SHALL BE LOCATED BEHIND CURB AND 50 FT. MINIMUM FROM DRAINAGE INLETS OR WATERCOURSES

C
C11 CONCRETE WASHOUT
NTS

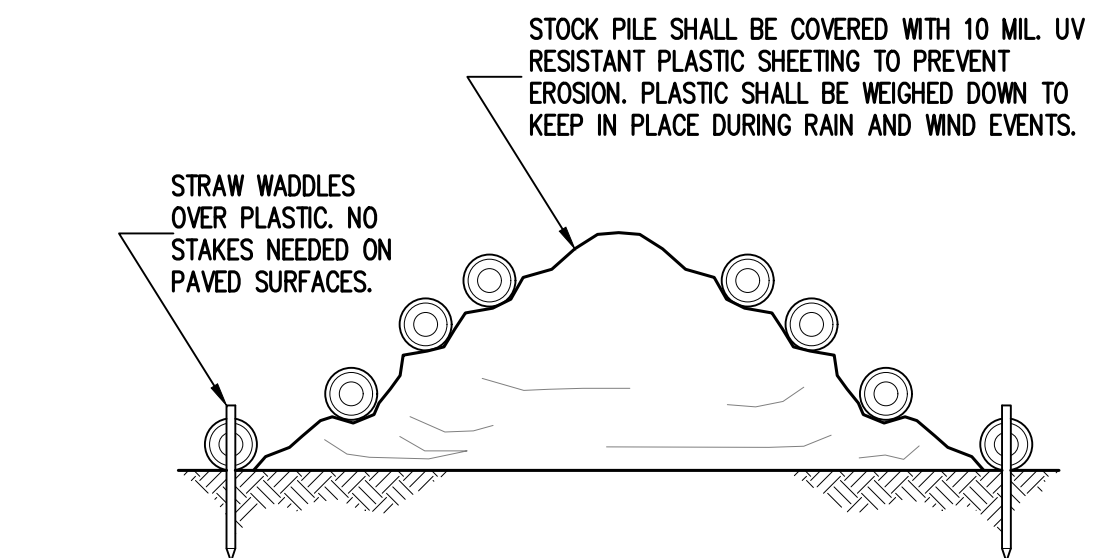

G
C11 STOCK PILE COVERING
NTS

C3 ENGINEERING INCORPORATED
Civil Engineering, Land Development
Stormwater Management

126 Bonifacio Place, Suite C, Monterey, CA 93940
Phone: (931) 647-1192 Fax (931) 647-1194
mail@C3Engineering.net

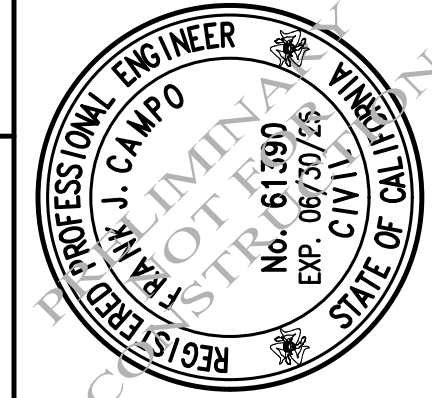

EROSION AND SEDIMENT CONTROL PLAN DETAILS

CASTROVILLE MINI STORAGE
APN# 030-156-004-000

Project Location: 10520 TEMBLADERA ST.; CASTROVILLE, CA 95012
PREPARED FOR: CHERNUS

SCALE: AS NOTED
DATE: 02/14/2023
DESIGN BY: FJC
DRAWN BY: ECH
CHECKED BY: FJC
SHEET NUMBER:

C8

OF 8 SHEETS
PROJECT# 122171

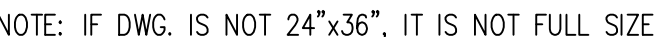

LIGHT FIXTURE SCHEDULE							VOLTAGE: 120V
TYPE	SYM	VIEW	INPUT WATTS	LAMP TYPE	VENDOR	DESCRIPTION	REMARKS
A			47	LED	LITHONIA OR EQUAL	WALL SCONCE, 9"H X 12"W X 2"D, MOTION AMBIENT SENSOR, BRONZE, AT +9 FT. AFG	CAT. WDGE2 LED P4 40K 80CRI TFTM DDBXD
B			52	LED	LITHONIA OR EQUAL	CANOPY LUMINAIRE, LED, FROSTED LENS, 10" SQUARE 6600 LUMENS, WET LABEL, BRONZE, CEILING MOUNTED	CAT. CNY LED P2 50K MVOLT DDB
C						DELETED	
D			13	LED	LITHONIA OR EQUAL	ENTRY LIGHT, LED, POST MOUNTED AT GATE KEYPAD 6"H X 6"W X 2"D, BRONZE, PHOTOCELL CONTROLLED	CAT. WPX0 3000K 850L ALO MVOLT

SITE LIGHTING PLAN

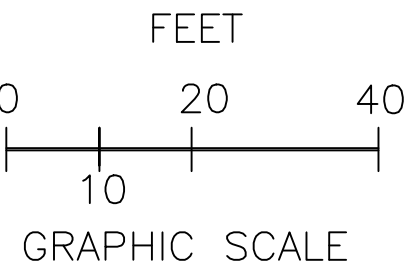
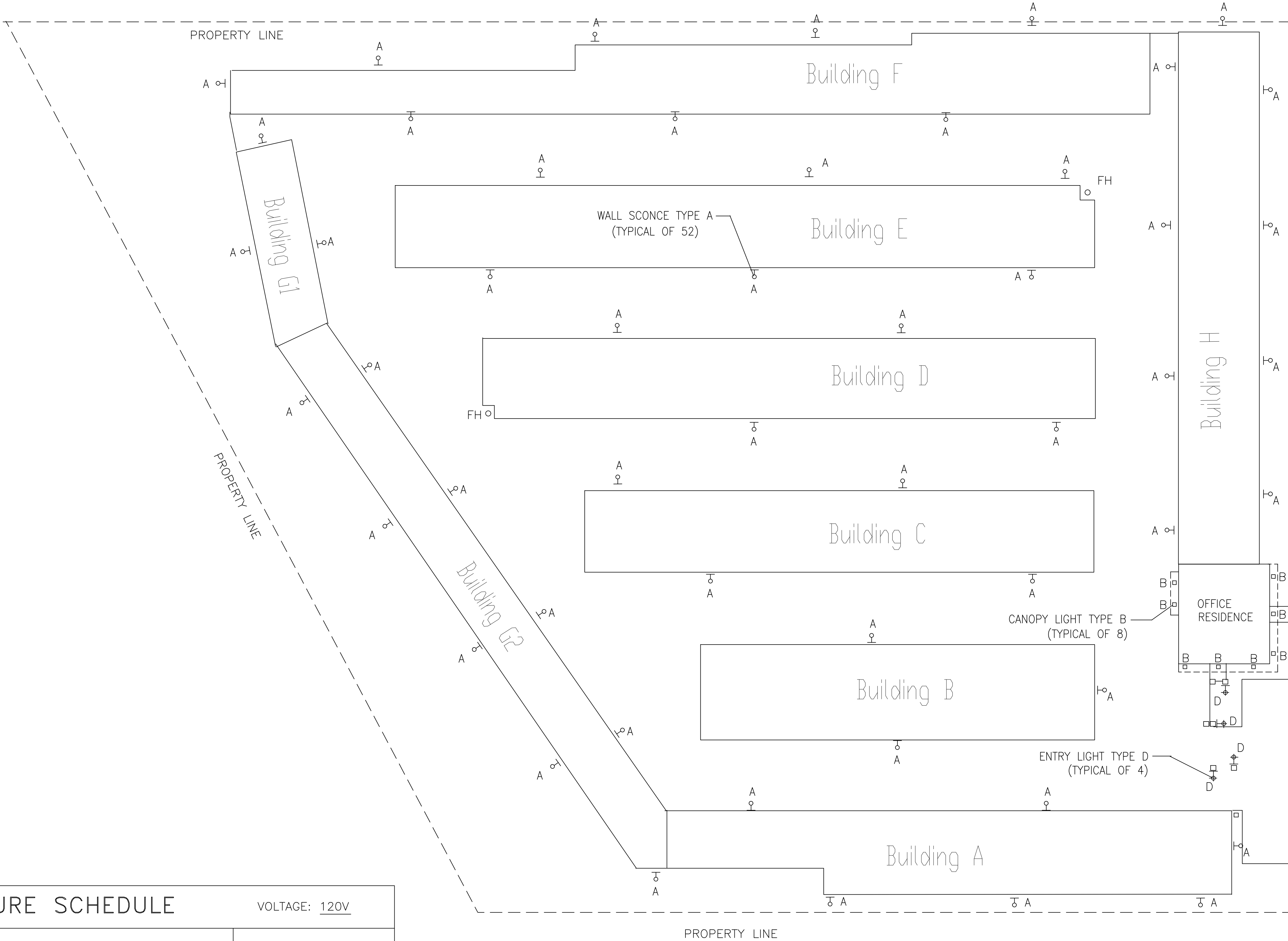

SCALE: 1"=20'



E. MICHAEL LOUDEN, P.E.
CONSULTING ELECTRICAL ENGINEER
2309 21ST STREET, BAKERSFIELD, CA. 93301
PH 661-304-3324; EMAIL: MLOUDEN@BAK-RR.COM

CASTROVILLE SELF STORAGE, LLC
10520 TEMBLADERA STREET
CASTROVILLE, CA. 95012

SITE LIGHTING PLAN

DATE	REVISION
11/22/23	REVIEW SUBMITTAL
11/28/23	REVIEW CHANGES
01/26/24	LIGHT CHANGES

DATE	MARK	Δ	ISSUED

DWG. BY	EML
CHK'D BY	MC/BF
DATE	11-08-23
JOB NO.	2311-02
FILE NO.	

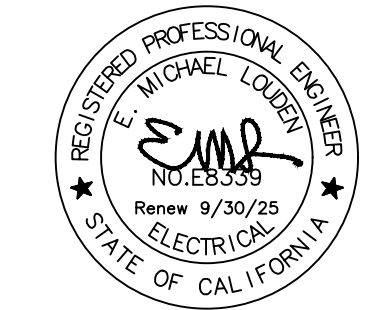

ROOF NOTES

1. OFFICE ROOF
- 1.1. ROOF MATERIAL - CLASS 'A' EPDM THEROSET FLAT ROOF

1.2. ROOF SLOPE: 1/4" PER FOOT UNLESS OTHERWISE NOTED

1.3. OVERHANGS: 24" TYPICAL

1.4. GUTTERS: ALUMINUM GUTTERS AND DOWNSPOUTS

1.5. PLUMBING AND MECHANICAL VENTING: GANG ALL VENT STACKS TO MINIMIZE QUANTITY OF ROOF JACKS AND LOCATE ROOF JACKS IN THE LEAST VISIBLE LOCATIONS WHERE POSSIBLE

1.6. ROOF ATTIC VENTING: NOT REQUIRED W/ CLOSED SELL SPRAY FOAM INSULATION
2. STORAGE ROOF
- 2.1. ROOF MATERIAL - CLASS 'A' STANDING SEAM - COLOR LIGHT STONE

2.2. SOLAR ARRAY: SOLAR PANELS TBD, DESIGN PROVIDED BY OTHERS

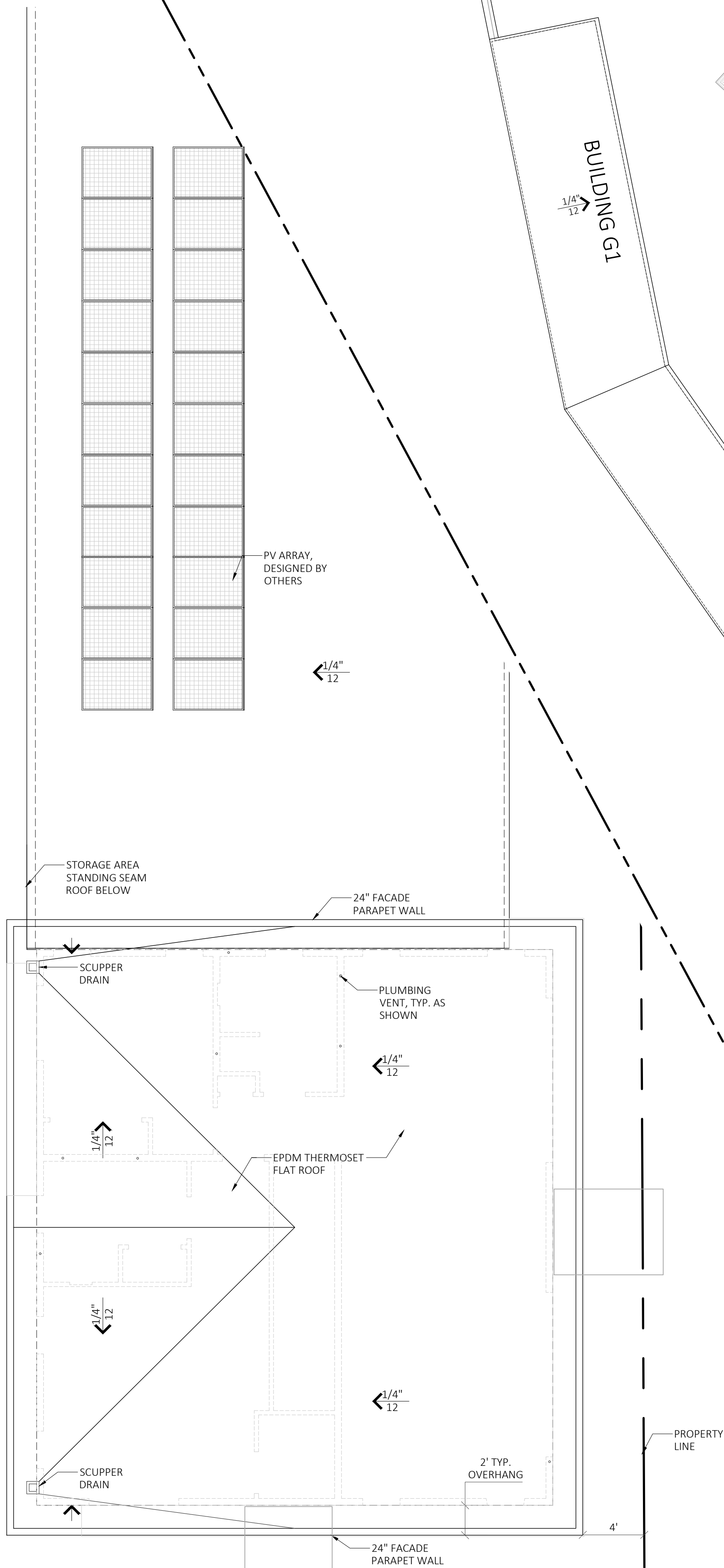

OFFICE ROOF PLAN

SCALE: 3/16" = 1'-0"

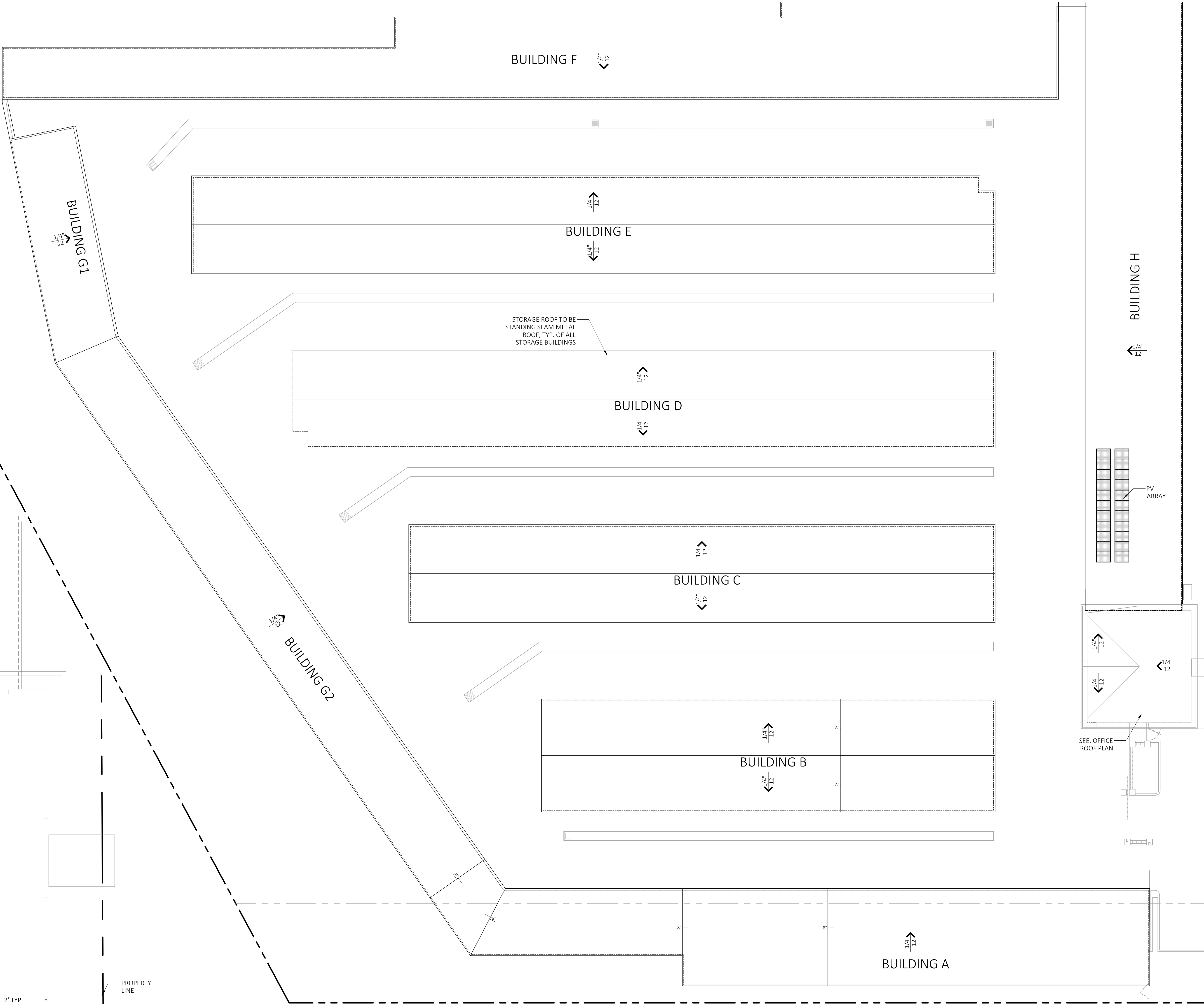
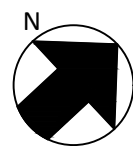

STORAGE AREA ROOF PLAN

SCALE: 3/16" = 1'-0"

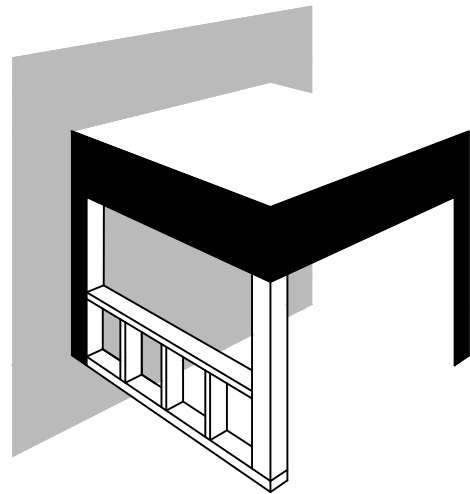
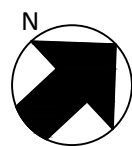

DESIGNER'S SIGNATURE:

[Signature]
09/26/24

MEHRINGER
CONSTRUCTION
& DESIGN

ADDRESS 481 WATSON ST #6
MONTEREY CA 93940
LICENSE 893553
PHONE 831-760-0275
EMAIL MehringerDesign@gmail.com

CASTROVILLE SELF
STORAGE, LLC

ADDRESS 10520 TEMBLADERA STREET
CASTROVILLE, CA 95012
APN 030-156-004
OWNER CASTROVILLE SELF STORAGE, LLC
CONTACT PRESIDENT BARBARA FRENCH
PHONE 858-353-3344
EMAIL bchernusm@gmail.com

COUNTY APPROVAL STAMP:

SHEET TITLE:

ROOF PLAN

DRAWN BY:

JASON MEHRINGER

MARK

PHASE

DATE

DESIGN APPROVAL

10-16-23

BP SUBMITTAL

09-26-24

SHEET NUMBER:

A1.0

LANDSCAPE AND IRRIGATION GENERAL NOTES

GENERAL IRRIGATION NOTES

NOTE: THESE NOTES ARE GENERAL AND NOT ALL ITEMS LISTED BELOW APPLY TO THE SITE. THEY ARE THERE FOR REFERENCE IF CHANGES OCCUR.

1.

ALL LOCAL MUNICIPAL AND STATE LAWS, RULES AND REGULATIONS GOVERNING OR RELATING TO ANY PORTION OF THIS WORK ARE HEREBY INCORPORATED INTO AND MADE A PART OF THESE SPECIFICATIONS AND THEIR PROVISIONS SHALL BE CARRIED OUT BY THE CONTRACTOR. IN CASE OF CONFLICT BETWEEN THE SPECIFICATIONS, DRAWINGS, AND/OR CODE, THE MORE STRINGENT REQUIREMENT SHALL PREVAIL.
2.

THE CONTRACTOR SHALL VERIFY THE LOCATIONS OF ALL EXISTING UTILITIES, STRUCTURES AND SERVICES BEFORE COMMENCING WORK. THE LOCATIONS OF UTILITIES, STRUCTURES AND SERVICES SHOWN IN THESE PLANS ARE APPROXIMATE ONLY. DISCREPANCIES BETWEEN THESE PLANS AND ACTUAL FIELD CONDITIONS SHALL BE REPORTED TO THE OWNER'S REPRESENTATIVE.
3.

IF THE SITE VARIES FROM THIS PLAN, NOTIFY THE OWNER'S AGENT IMMEDIATELY BEFORE PROCEEDING.
4.

THE CONTRACTOR SHALL OBTAIN THE PERTINENT ENGINEERING OR ARCHITECTURAL PLANS BEFORE BEGINNING WORK.
5.

THE CONTRACTOR SHALL OBTAIN ALL NECESSARY PERMITS REQUIRED TO PERFORM THE WORK INDICATED HEREIN BEFORE BEGINNING WORK.
6.

THE MAINLINE AND SLEEVING ARE DIAGRAMMATIC. ALL IRRIGATION LINES ARE FOR DESIGN CLARIFICATION ONLY AND SHALL BE INSTALLED WITHIN LIMIT OF WORK BOUNDARIES. AVOID ANY CONFLICTS BETWEEN THE IRRIGATION SYSTEM, UTILITIES, PLANTING AND ARCHITECTURAL FEATURES.
7.

THE IRRIGATION EQUIPMENT AS SHOWN IS DIAGRAMMATIC. INSTALL ALL THE IRRIGATION EQUIPMENT IN SHRUB PLANTING AREAS WHEN FEASIBLE OR AS APPROVED BY OWNER'S REPRESENTATIVE.
8.

DO NOT WILLFULLY INSTALL ANY EQUIPMENT AS SHOWN ON THE PLAN WHEN IT IS OBVIOUS IN THE FIELD THAT UNKNOWN CONDITIONS EXIST THAT WERE NOT EVIDENT AT THE TIME THESE PLANS WERE PREPARED. ANY SUCH CONDITIONS SHALL BE BROUGHT TO THE ATTENTION OF THE OWNER'S REPRESENTATIVE PRIOR TO ANY WORK OR THE IRRIGATION CONTRACTOR SHALL ASSUME ALL RESPONSIBILITY FOR ANY FIELD REVISIONS DEEMED NECESSARY BY THE OWNER.
9.

IT IS THE INTENT OF THIS DRAWING TO BE A COMPLETE IRRIGATION SYSTEM WITH NO ADDITIONAL EXPENSE TO THE OWNER. THIS INCLUDES ANY REQUIRED WATER AUDIT.
10.

INSTALL ALL EQUIPMENT AS SHOWN IN THE DETAILS AND SPECIFICATIONS. THE CONTRACTOR SHALL BE RESPONSIBLE TO COMPLY WITH LOCAL CITY, COUNTY AND STATE REQUIREMENTS FOR BOTH EQUIPMENT AND INSTALLATION. ACTUAL LOCATION FOR THE INSTALLATION OF ANCILLARY EQUIPMENT INCLUDING, BUT NOT LIMITED TO, THE BACKFLOW PREVENTER, PUMP STATION (IF APPLICABLE) AND THE AUTOMATIC CONTROLLER IS TO BE DETERMINED IN THE FIELD BY THE OWNER'S AUTHORIZED REPRESENTATIVE.
11.

ALL PIPE UNDER PAVED AREAS, HARDSCAPE, OR AS DIRECTED BY OWNER'S REPRESENTATIVE TO BE INSTALLED IN SLEEVES, TWICE THE DIAMETER OF PIPE OR WIRE BUNDLE CARRIED. ALL 4" OR SMALLER SLEEVES SHALL BE PVC 1220 SCHED. 40 PVC, GRADE 2 MATERIAL CONFORMING TO ASTM STANDARD D-1785-4. ALL 6" AND LARGER SLEEVES SHALL BE PVC 1220 CLASS 200 SDR21, TYPE 1, GRADE 2 MATERIAL CONFORMING TO ASTM STANDARD D-2241. SLEEVES TO EXTEND AT LEAST 12" PAST EDGE OF PAVING.
12.

MAINLINE PIPE TO BE SCHEDULE 40 PVC PIPE BURIED A MINIMUM OF 18". LATERAL PIPE TO BE CLASS 200 PVC BURIED A MINIMUM OF 12". USE SCHEDULE 40 PVC UNDER ALL PAVING. SLEEVES TO EXTEND AT LEAST 12" PAST THE EDGE OF PAVEMENT.
13.

PRESSURIZE ALL MAINLINE PIPE FOR 4 HOURS AT 150 PSI TO INSPECT FOR LEAKS.
14.

BACKFILL FOR TRENCHING SHALL BE COMPACTED TO A DRY DENSITY EQUAL TO ADJACENT UNDISTURBED SOIL AND SHALL CONFORM TO ADJACENT GRADES WITHOUT DEPRESSIONS, HIGH OR LOW SPOTS, OR OTHER IRREGULARITIES.
15.

ALL QUICK COUPLER VALVES TO BE INSTALLED IN SHRUB OR GROUND COVER AREAS WHERE POSSIBLE AND INSTALLED PER INSTALLATION DETAIL. INSTALL QUICK COUPLERS WITHIN 18" OF HARDSCAPE OR AS NOTED ON THE PLAN.
16.

THE IRRIGATION CONTRACTOR SHALL ADJUST THE PRESSURE REGULATOR ON EACH ELECTRIC CONTROL VALVE SO THAT THE SPRINKLER HEAD FARTHEST AND HIGHEST IN ELEVATION FROM ITS RESPECTIVE CONTROL VALVE OPERATES WITHIN THE OPERATING PRESSURE SHOWN ON THE IRRIGATION LEGEND. NOT TO EXCEED FIVE (5) PSI ABOVE THE GIVEN OPERATING PRESSURE FROM THE SPECIFIED PRESSURE LOCATED ON THE IRRIGATION LEGEND.
17.

THE IRRIGATION SYSTEM DESIGN IS BASED ON THE MINIMUM OPERATING PRESSURE AND THE MAXIMUM FLOW DEMAND SHOWN ON THE IRRIGATION DRAWINGS AT EACH POINT OF CONNECTION. THE IRRIGATION CONTRACTOR SHALL VERIFY WATER PRESSURE BY DIRECT FIELD MEASUREMENT PRIOR TO CONSTRUCTION. A PRESSURE REGULATOR SHALL BE INSTALLED WHERE THE WATER PRESSURE AT THE POC IS GREATER THAN 80 PSI. REPORT ANY DIFFERENCE BETWEEN THE WATER PRESSURE INDICATED ON THE DRAWINGS AND THE ACTUAL PRESSURE READING AT THE IRRIGATION PRINT OF CONNECTION TO THE OWNER'S AUTHORIZED REPRESENTATIVE. IN THE EVENT PRESSURE DIFFERENCES ARE NOT REPORTED PRIOR TO START OF CONSTRUCTION, THE IRRIGATION CONTRACTOR SHALL ASSUME FULL RESPONSIBILITY AND COSTS FOR ANY REVISIONS.
18.

SHOULD FIELD CONDITIONS REQUIRE PIPE INSTALLATION OTHER THAN THAT SHOWN ON PLANS, THE CONTRACTOR SHALL LIMIT EXCESS FLOW AND SIZE ALL PIPE NOT TO EXCEED A VELOCITY OF 5 FEET PER SECOND (FPS) IN PVC PIPE AND CAST IRON PIPE.
19.

ELECTRICAL POWER SOURCE FOR THE IRRIGATION CONTROLLER AND/OR BOOSTER PUMP (IF APPLICABLE) SHALL BE PROVIDED UNDER THE ELECTRICAL SECTION OF THE SPECIFICATIONS. IT SHALL BE THE RESPONSIBILITY OF THE IRRIGATION CONTRACTOR TO COORDINATE ELECTRICAL SERVICE WITH THE GENERAL CONTRACTOR AND SHALL MAKE THE FINAL CONNECTION FROM THE ELECTRICAL SOURCE TO THE CONTROLLER AND/OR BOOSTER PUMP.
20.

THE LANDSCAPE CONTRACTOR SHALL PROVIDE CLIENT WITH "AS-BUILT" IRRIGATION ZONE PLAN CONTAINING ALL IRRIGATION ZONES, VALVE BOXES, MAIN LINES, HOSE BIBBS, CONTROLLER AND MASTER VALVE ASSEMBLY.
21.

THE LANDSCAPE ARCHITECT SHALL NOT BE RESPONSIBLE UNDER ANY CIRCUMSTANCES FOR THE QUALITY OR TIMELINESS OF PERFORMANCE OF THE WORK INCLUDING BUT NOT LIMITED TO THE INSTALLATION OF THE BACKFLOW PREVENTION.
22.

USE RAINBIRD PCT EMITTERS / BUBBLERS (.25 GPM) ON ALL SHRUBS IN PLANTING AREAS. INSTALL 2" ABOVE GRADE ON SWING JOINT ASSEMBLIES. ON SLOPES, PLACE ON UPHILL SIDE OF THE PLANT. TREE BUBBLERS ARE TO BE ON A SEPARATE VALVE AND INSTALLED IN DEEP ROOT WATERING TUBES TO PROMOTE DEEP ROOTS. USE 2 BUBBLERS PER TREE. TREES AND SHRUBS ARE TO BE ON SEPARATE IRRIGATION VALVES.
23.

IF LAWN OR GROUND COVER SPRAY HEADS ARE USED, FLUSH AND ADJUST ALL SPRINKLER HEADS FOR OPTIMUM PERFORMANCE AND TO MINIMIZE OVER SPRAY ON WALKS AND WALLS. SELECT THE BEST DEGREE OF ARC FOR THE SITE. THE CONTRACTOR IS RESPONSIBLE FOR ADEQUATE COVERAGE OF THE SITE, ADJUST FLOW CONTROL FOR OPTIMUM OPERATING PRESSURE. FOR EACH CIRCUIT.
24.

ALL VALVES SHALL BE INSTALLED BELOW GROUND IN LOCKING BOXES WITH STAINLESS STEEL BOLTS. ONE VALVE PER BOX. VALVE BOXES ARE TO HAVE A MINIMUM OF 3 CU. FT. OF PEA GRAVEL INSIDE.
25.

AN ET CONTROLLER SHALL BE INSTALLED AS LOCATED ON THE PLAN UNLESS OTHERWISE NOTED. VERIFY LOCATION. THE CONTROLLER WILL BE CONNECTED TO AN ON SITE WEATHER STATION BY THE SAME MANUFACTURER TO MAKE DAILY WATERING ADJUSTMENTS. EXPOSED RUNS TO BE IN A GALVANIZED STEEL CONDUIT. A 120V ELECTRICAL OUTLET SHALL BE SUPPLIED BY OTHERS.
26.

USE 14G. WIRE BETWEEN CONTROLLER AND SOLENOID VALVES. LEAVE AN EXCESS OF APPROXIMATELY 18" OF WIRE AT EACH VALVE. ALL WIRE TO BE CONTINUOUS WITH NO SPLICES EXCEPT AT CONNECTIONS. TAPE WIRES EVERY 10' TO BOTTOM OF MAINLINE WHEN INSTALLED WITH MAINLINE PIPE. USE WIRE CONNECTORS AT CONNECTIONS.
27.

BACK FLOW PREVENTION DEVICE TO BE SUPPLIED BY THE IRRIGATION CONTRACTOR, VERIFY LOCATION. DEVICE MUST BE INSPECTED BY AN APPROVED LA COUNTY INSPECTOR, INSULATE BACK FLOW DEVICE TO A MINIMUM OF R-11 PROTECTION AND ENCLOSE IN LOCKING SOLID SIDE LEMUR STEEL ENCLOSURE OR EQUAL MOUNTED ON A CONCRETE PAD.
28.

WINTERIZE AND WRAP ALL EXPOSED PIPING WITH APPROVED R-11 INSULATION.
29.

THE SPRINKLER SYSTEM SHALL BE UNCONDITIONALLY GUARANTEED FOR A PERIOD OF ONE YEAR FROM THE DATE OF ACCEPTANCE. MANUFACTURER WARRANTIES SHALL NOT REPLACE THIS GUARANTEE AND THE CONTRACTOR SHALL BE RESPONSIBLE FOR REPAIRS AND REPLACEMENT OF FAILED MATERIAL.
30.

ALL WORK SHALL CONFORM TO THE CITY SPECIFICATIONS AND REQUIREMENTS. CONSULT CITY FOR A CURRENT COPY OF THE SPECIFICATIONS AND REQUIREMENTS.
- rev 9.5.24

GENERAL PLANTING NOTES

NOTE: THESE NOTES ARE GENERAL AND NOT ALL ITEMS LISTED BELOW APPLY TO THIS SITE. THEY ARE THERE FOR REFERENCE IF CHANGES OCCUR.

1.

LOCATE ALL UTILITIES PRIOR TO CONSTRUCTION.
2.

IF THE SITE VARIES FROM THIS PLAN, NOTIFY THE OWNER'S AGENT BEFORE PROCEEDING.
3.

THE PLANT LIST IS FOR REFERENCE ONLY. ALL QUANTITIES SHALL BE VERIFIED BY PLAN CHECK.
4.

THE PLANT PITS ARE TO BE TWO TIMES THE WIDTH AND DEPTH OF THE ROOT BALL.
5.

ONCE THE FINISH GRADE HAS BEEN COMPLETED, THE CONTRACTOR SHALL OBTAIN A SOILS AGRONOMY REPORT FROM A & L WESTERN LABORATORY (209) 529-4736 OR OTHER APPROVED SOILS LABORATORY. SOIL PREPARATION SHALL BE AS STATED BELOW UNLESS THE SOIL AGRONOMY REPORT SPECIFIES OTHERWISE.
6.

ALL FLATTED GROUNDCOVER AND LAWN AREAS SHALL HAVE AMENDMENTS ROTOTILLED INTO THE SOIL. SOIL AMENDMENTS PER THE SOILS AGRONOMY REPORT OR AS SPECIFIED BELOW SHALL BE UNIFORMLY BROADCAST AND THOROUGHLY INCORPORATED BY MEANS OF A ROTOTILLER TO A DEPTH OF 6" MIN. APPLICATION RATE IS PER 1000 SQ. FT.
7.

THE ABOVE SOIL AMENDMENTS MAY BE CHANGED BASED ON THE RESULTS OF AN AGRICULTURAL ANALYSIS PERFORMED BY A SOILS TESTING FACILITY.
8.

BACKFILL MIX FOR CONTAINER PLANTS SHALL BE BLENDED UNIFORMLY. MIX ONE PART KELLOGG'S GROMULCH OR EQUAL WITH THREE PARTS NATIVE SOIL. USE ½ CUP KELLOGG'S ACIDALL OR EQUAL FOR EACH GALLON CONTAINER SIZE. WATER IN ALL BACKFILL.
9.

USE 20-10-15 AGRIFORM OR EQUAL TWO YEAR TIMED RELEASE FERTILIZER TABLETS AFTER PLANTING. (¼ GAL; ½ GAL; ¾ GAL; 1 GAL; 1 ½ GAL; 2 GAL; 3 GAL; 4 GAL; 5 GAL; 6 GAL; 7 GAL; 8 GAL; 9 GAL; 10 GAL; 11 GAL; 12 GAL; 13 GAL; 14 GAL; 15 GAL; 16 GAL; 17 GAL; 18 GAL; 19 GAL; 20 GAL; 21 GAL; 22 GAL; 23 GAL; 24 GAL; 25 GAL; 26 GAL; 27 GAL; 28 GAL; 29 GAL; 30 GAL; 31 GAL; 32 GAL; 33 GAL; 34 GAL; 35 GAL; 36 GAL; 37 GAL; 38 GAL; 39 GAL; 40 GAL; 41 GAL; 42 GAL; 43 GAL; 44 GAL; 45 GAL; 46 GAL; 47 GAL; 48 GAL; 49 GAL; 50 GAL; 51 GAL; 52 GAL; 53 GAL; 54 GAL; 55 GAL; 56 GAL; 57 GAL; 58 GAL; 59 GAL; 60 GAL; 61 GAL; 62 GAL; 63 GAL; 64 GAL; 65 GAL; 66 GAL; 67 GAL; 68 GAL; 69 GAL; 70 GAL; 71 GAL; 72 GAL; 73 GAL; 74 GAL; 75 GAL; 76 GAL; 77 GAL; 78 GAL; 79 GAL; 80 GAL; 81 GAL; 82 GAL; 83 GAL; 84 GAL; 85 GAL; 86 GAL; 87 GAL; 88 GAL; 89 GAL; 90 GAL; 91 GAL; 92 GAL; 93 GAL; 94 GAL; 95 GAL; 96 GAL; 97 GAL; 98 GAL; 99 GAL; 100 GAL; 101 GAL; 102 GAL; 103 GAL; 104 GAL; 105 GAL; 106 GAL; 107 GAL; 108 GAL; 109 GAL; 110 GAL; 111 GAL; 112 GAL; 113 GAL; 114 GAL; 115 GAL; 116 GAL; 117 GAL; 118 GAL; 119 GAL; 120 GAL; 121 GAL; 122 GAL; 123 GAL; 124 GAL; 125 GAL; 126 GAL; 127 GAL; 128 GAL; 129 GAL; 130 GAL; 131 GAL; 132 GAL; 133 GAL; 134 GAL; 135 GAL; 136 GAL; 137 GAL; 138 GAL; 139 GAL; 140 GAL; 141 GAL; 142 GAL; 143 GAL; 144 GAL; 145 GAL; 146 GAL; 147 GAL; 148 GAL; 149 GAL; 150 GAL; 151 GAL; 152 GAL; 153 GAL; 154 GAL; 155 GAL; 156 GAL; 157 GAL; 158 GAL; 159 GAL; 160 GAL; 161 GAL; 162 GAL; 163 GAL; 164 GAL; 165 GAL; 166 GAL; 167 GAL; 168 GAL; 169 GAL; 170 GAL; 171 GAL; 172 GAL; 173 GAL; 174 GAL; 175 GAL; 176 GAL; 177 GAL; 178 GAL; 179 GAL; 180 GAL; 181 GAL; 182 GAL; 183 GAL; 184 GAL; 185 GAL; 186 GAL; 187 GAL; 188 GAL; 189 GAL; 190 GAL; 191 GAL; 192 GAL; 193 GAL; 194 GAL; 195 GAL; 196 GAL; 197 GAL; 198 GAL; 199 GAL; 200 GAL; 201 GAL; 202 GAL; 203 GAL; 204 GAL; 205 GAL; 206 GAL; 207 GAL; 208 GAL; 209 GAL; 210 GAL; 211 GAL; 212 GAL; 213 GAL; 214 GAL; 215 GAL; 216 GAL; 217 GAL; 218 GAL; 219 GAL; 220 GAL; 221 GAL; 222 GAL; 223 GAL; 224 GAL; 225 GAL; 226 GAL; 227 GAL; 228 GAL; 229 GAL; 230 GAL; 231 GAL; 232 GAL; 233 GAL; 234 GAL; 235 GAL; 236 GAL; 237 GAL; 238 GAL; 239 GAL; 240 GAL; 241 GAL; 242 GAL; 243 GAL; 244 GAL; 245 GAL; 246 GAL; 247 GAL; 248 GAL; 249 GAL; 250 GAL; 251 GAL; 252 GAL; 253 GAL; 254 GAL; 255 GAL; 256 GAL; 257 GAL; 258 GAL; 259 GAL; 260 GAL; 261 GAL; 262 GAL; 263 GAL; 264 GAL; 265 GAL; 266 GAL; 267 GAL; 268 GAL; 269 GAL; 270 GAL; 271 GAL; 272 GAL; 273 GAL; 274 GAL; 275 GAL; 276 GAL; 277 GAL; 278 GAL; 279 GAL; 280 GAL; 281 GAL; 282 GAL; 283 GAL; 284 GAL; 285 GAL; 286 GAL; 287 GAL; 288 GAL; 289 GAL; 290 GAL; 291 GAL; 292 GAL; 293 GAL; 294 GAL; 295 GAL; 296 GAL; 297 GAL; 298 GAL; 299 GAL; 300 GAL; 301 GAL; 302 GAL; 303 GAL; 304 GAL; 305 GAL; 306 GAL; 307 GAL; 308 GAL; 309 GAL; 310 GAL; 311 GAL; 312 GAL; 313 GAL; 314 GAL; 315 GAL; 316 GAL; 317 GAL; 318 GAL; 319 GAL; 320 GAL; 321 GAL; 322 GAL; 323 GAL; 324 GAL; 325 GAL; 326 GAL; 327 GAL; 328 GAL; 329 GAL; 330 GAL; 331 GAL; 332 GAL; 333 GAL; 334 GAL; 335 GAL; 336 GAL; 337 GAL; 338 GAL; 339 GAL; 340 GAL; 341 GAL; 342 GAL; 343 GAL; 344 GAL; 345 GAL; 346 GAL; 347 GAL; 348 GAL; 349 GAL; 350 GAL; 351 GAL; 352 GAL; 353 GAL; 354 GAL; 355 GAL; 356 GAL; 357 GAL; 358 GAL; 359 GAL; 360 GAL; 361 GAL; 362 GAL; 363 GAL; 364 GAL; 365 GAL; 366 GAL; 367 GAL; 368 GAL; 369 GAL; 370 GAL; 371 GAL; 372 GAL; 373 GAL; 374 GAL; 375 GAL; 376 GAL; 377 GAL; 378 GAL; 379 GAL; 380 GAL; 381 GAL; 382 GAL; 383 GAL; 384 GAL; 385 GAL; 386 GAL; 387 GAL; 388 GAL; 389 GAL; 390 GAL; 391 GAL; 392 GAL; 393 GAL; 394 GAL; 395 GAL; 396 GAL; 397 GAL; 398 GAL; 399 GAL; 400 GAL; 401 GAL; 402 GAL; 403 GAL; 404 GAL; 405 GAL; 406 GAL; 407 GAL; 408 GAL; 409 GAL; 410 GAL; 411 GAL; 412 GAL; 413 GAL; 414 GAL; 415 GAL; 416 GAL; 417 GAL; 418 GAL; 419 GAL; 420 GAL; 421 GAL; 422 GAL; 423 GAL; 424 GAL; 425 GAL; 426 GAL; 427 GAL; 428 GAL; 429 GAL; 430 GAL; 431 GAL; 432 GAL; 433 GAL; 434 GAL; 435 GAL; 436 GAL; 437 GAL; 438 GAL; 439 GAL; 440 GAL; 441 GAL; 442 GAL; 443 GAL; 444 GAL; 445 GAL; 446 GAL; 447 GAL; 448 GAL; 449 GAL; 450 GAL; 451 GAL; 452 GAL; 453 GAL; 454 GAL; 455 GAL; 456 GAL; 457 GAL; 458 GAL; 459 GAL; 460 GAL; 461 GAL; 462 GAL; 463 GAL; 464 GAL; 465 GAL; 466 GAL; 467 GAL; 468 GAL; 469 GAL; 470 GAL; 471 GAL; 472 GAL; 473 GAL; 474 GAL; 475 GAL; 476 GAL; 477 GAL; 478 GAL; 479 GAL; 480 GAL; 481 GAL; 482 GAL; 483 GAL; 484 GAL; 485 GAL; 486 GAL; 487 GAL; 488 GAL; 489 GAL; 490 GAL; 491 GAL; 492 GAL; 493 GAL; 494 GAL; 495 GAL; 496 GAL; 497 GAL; 498 GAL; 499 GAL; 500 GAL; 501 GAL; 502 GAL; 503 GAL; 504 GAL; 505 GAL; 506 GAL; 507 GAL; 508 GAL; 509 GAL; 510 GAL; 511 GAL; 512 GAL; 513 GAL; 514 GAL; 515 GAL; 516 GAL; 517 GAL; 518 GAL; 519 GAL; 520 GAL; 521 GAL; 522 GAL; 523 GAL; 524 GAL; 525 GAL; 526 GAL; 527 GAL; 528 GAL; 529 GAL; 530 GAL; 531 GAL; 532 GAL; 533 GAL; 534 GAL; 535 GAL; 536 GAL; 537 GAL; 538 GAL; 539 GAL; 540 GAL; 541 GAL; 542 GAL; 543 GAL; 544 GAL; 545 GAL; 546 GAL; 547 GAL; 548 GAL; 549 GAL; 550 GAL; 551 GAL; 552 GAL; 553 GAL; 554 GAL; 555 GAL; 556 GAL; 557 GAL; 558 GAL; 559 GAL; 560 GAL; 561 GAL; 562 GAL; 563 GAL; 564 GAL; 565 GAL; 566 GAL; 567 GAL; 568 GAL; 569 GAL; 570 GAL; 571 GAL; 572 GAL; 573 GAL; 574 GAL; 575 GAL; 576 GAL; 577 GAL; 578 GAL; 579 GAL; 580 GAL; 581 GAL; 582 GAL; 583 GAL; 584 GAL; 585 GAL; 586 GAL; 587 GAL; 588 GAL; 589 GAL; 590 GAL; 591 GAL; 592 GAL; 593 GAL; 594 GAL; 595 GAL; 596 GAL; 597 GAL; 598 GAL; 599 GAL; 600 GAL; 601 GAL; 602 GAL; 603 GAL; 604 GAL; 605 GAL; 606 GAL; 607 GAL; 608 GAL; 609 GAL; 610 GAL; 611 GAL; 612 GAL; 613 GAL; 614 GAL; 615 GAL; 616 GAL; 617 GAL; 618 GAL; 619 GAL; 620 GAL; 621 GAL; 622 GAL; 623 GAL; 624 GAL; 625 GAL; 626 GAL; 627 GAL; 628 GAL; 629 GAL; 630 GAL; 631 GAL; 632 GAL; 633 GAL; 634 GAL; 635 GAL; 636 GAL; 637 GAL; 638 GAL; 639 GAL; 640 GAL; 641 GAL; 642 GAL; 643 GAL; 644 GAL; 645 GAL; 646 GAL; 647 GAL; 648 GAL; 649 GAL; 650 GAL; 651 GAL; 652 GAL; 653 GAL; 654 GAL; 655 GAL; 656 GAL; 657 GAL; 658 GAL; 659 GAL; 660 GAL; 661 GAL; 662 GAL; 663 GAL; 664 GAL; 665 GAL; 666 GAL; 667 GAL; 668 GAL; 669 GAL; 670 GAL; 671 GAL; 672 GAL; 673 GAL; 674 GAL; 675 GAL; 676 GAL; 677 GAL; 678 GAL; 679 GAL; 680 GAL; 681 GAL; 682 GAL; 683 GAL; 684 GAL; 685 GAL; 686 GAL; 687 GAL; 688 GAL; 689 GAL; 690 GAL; 691 GAL; 692 GAL; 693 GAL; 694 GAL; 695 GAL; 696 GAL; 697 GAL; 698 GAL; 699 GAL; 700 GAL; 701 GAL; 702 GAL; 703 GAL; 704 GAL; 705 GAL; 706 GAL; 707 GAL; 708 GAL; 709 GAL; 710 GAL; 711 GAL; 712 GAL; 713 GAL; 714 GAL; 715 GAL; 716 GAL; 717 GAL; 718 GAL; 719 GAL; 720 GAL; 721 GAL; 722 GAL; 723 GAL; 724 GAL; 725 GAL; 726 GAL; 727 GAL; 728 GAL; 729 GAL; 730 GAL; 731 GAL; 732 GAL; 733 GAL; 734 GAL; 735 GAL; 736 GAL; 737 GAL; 738 GAL; 739 GAL; 740 GAL; 741 GAL; 742 GAL; 743 GAL; 744 GAL; 745 GAL; 746 GAL; 747 GAL; 748 GAL; 749 GAL; 750 GAL; 751 GAL; 752 GAL; 753 GAL; 754 GAL; 755 GAL; 756 GAL; 757 GAL; 758 GAL; 759 GAL; 760 GAL; 761 GAL; 762 GAL; 763 GAL; 764 GAL; 765 GAL; 766 GAL; 767 GAL; 768 GAL; 769 GAL; 770 GAL; 771 GAL; 772 GAL; 773 GAL; 774 GAL; 775 GAL; 776 GAL; 777 GAL; 778 GAL; 779 GAL; 780 GAL; 781 GAL; 782 GAL; 783 GAL; 784 GAL; 785 GAL; 786 GAL; 787 GAL; 788 GAL; 789 GAL; 790 GAL; 791 GAL; 792 GAL; 793 GAL; 794 GAL; 795 GAL; 796 GAL; 797 GAL; 798 GAL; 799 GAL; 800 GAL; 801 GAL; 802 GAL; 803 GAL; 804 GAL; 805 GAL; 806 GAL; 807 GAL; 808 GAL; 809 GAL; 810 GAL; 811 GAL; 812 GAL; 813 GAL; 814 GAL; 815 GAL; 816 GAL; 817 GAL; 818 GAL; 819 GAL; 820 GAL; 821 GAL; 822 GAL; 823 GAL; 824 GAL; 825 GAL; 826 GAL; 827 GAL; 828 GAL; 829 GAL; 830 GAL; 831 GAL; 832 GAL; 833 GAL; 834 GAL; 835 GAL; 836 GAL; 837 GAL; 838 GAL; 839 GAL; 840 GAL; 841 GAL; 842 GAL; 843 GAL; 844 GAL; 845 GAL; 846 GAL; 847 GAL; 848 GAL; 849 GAL; 850 GAL; 851 GAL; 852 GAL; 853 GAL; 854 GAL; 855 GAL; 856 GAL; 857 GAL; 858 GAL; 859 GAL; 860 GAL; 861 GAL; 862 GAL; 863 GAL; 864 GAL; 865 GAL; 866 GAL; 867 GAL; 868 GAL; 869 GAL; 870 GAL; 871 GAL; 872 GAL; 873 GAL; 874 GAL; 875 GAL; 876 GAL; 877 GAL; 878 GAL; 879 GAL; 880 GAL; 881 GAL; 882 GAL; 883 GAL; 884 GAL; 885 GAL; 886 GAL; 887 GAL; 888 GAL; 889 GAL; 890 GAL; 891 GAL; 892 GAL; 893 GAL; 894 GAL; 895 GAL; 896 GAL; 897 GAL; 898 GAL; 899 GAL; 900 GAL; 901 GAL; 902 GAL; 903 GAL; 904 GAL; 905 GAL; 906 GAL; 907 GAL; 908 GAL; 909 GAL; 910 GAL; 911 GAL; 912 GAL; 913 GAL; 914 GAL; 915 GAL; 916 GAL; 917 GAL; 918 GAL; 919 GAL; 920 GAL; 921 GAL; 922 GAL; 923 GAL; 924 GAL; 925 GAL; 926 GAL; 927 GAL; 928 GAL; 929 GAL; 930 GAL; 931 GAL; 932 GAL; 933 GAL; 934 GAL; 935 GAL; 936 GAL; 937 GAL; 938 GAL; 939 GAL; 940 GAL; 941 GAL; 942 GAL; 943 GAL; 944 GAL; 945 GAL; 946 GAL; 947 GAL; 948 GAL; 949 GAL; 950 GAL; 951 GAL; 952 GAL; 953 GAL; 954 GAL; 955 GAL; 956 GAL; 957 GAL; 958 GAL; 959 GAL; 960 GAL; 961 GAL; 962 GAL; 963 GAL; 964 GAL; 965 GAL; 966 GAL; 967 GAL; 968 GAL; 969 GAL; 970 GAL; 971 GAL; 972 GAL; 973 GAL; 974 GAL; 975 GAL; 976 GAL; 977 GAL; 978 GAL; 979 GAL; 980 GAL; 981 GAL; 982 GAL; 983 GAL; 984 GAL; 985 GAL; 986 GAL; 987 GAL; 988 GAL; 989 GAL; 990 GAL; 991 GAL; 992 GAL; 993 GAL; 994 GAL; 995 GAL; 996 GAL; 997 GAL; 998 GAL; 999 GAL; 1000 GAL; 1001 GAL; 1002 GAL; 1003 GAL; 1004 GAL; 1005 GAL; 1006 GAL; 1007 GAL; 1008 GAL; 1009 GAL; 1010 GAL; 1011 GAL; 1012 GAL; 1013 GAL; 1014 GAL; 1015 GAL; 1016 GAL; 1017 GAL; 1018 GAL; 1019 GAL; 1020 GAL; 1021 GAL; 1022 GAL; 1023 GAL; 1024 GAL; 1025 GAL; 1026 GAL; 1027 GAL; 1028 GAL; 1029 GAL; 1030 GAL; 1031 GAL; 1032 GAL; 1033 GAL; 1034 GAL; 1035 GAL; 1036 GAL; 1037 GAL; 1038 GAL; 1039 GAL; 1040 GAL; 1041 GAL; 1042 GAL; 1043 GAL; 1044 GAL; 1045 GAL; 1046 GAL; 1047 GAL; 1048 GAL; 1049 GAL; 1050 GAL; 1051 GAL; 1052 GAL; 1053 GAL; 1054 GAL; 1055 GAL; 1056 GAL; 1057 GAL; 1058 GAL; 1059 GAL; 1060 GAL; 1061 GAL; 1062 GAL; 1063 GAL; 1064 GAL; 1065 GAL; 1066 GAL; 1067 GAL; 1068 GAL; 1069 GAL; 1070 GAL; 1071 GAL; 1072 GAL; 1073 GAL; 1074 GAL; 1075 GAL; 1076 GAL; 1077 GAL; 1078 GAL; 1079 GAL; 1080 GAL; 1081 GAL; 1082 GAL; 1083 GAL; 1084 GAL; 1085 GAL; 1086 GAL; 1087 GAL; 1088 GAL; 1089 GAL; 1090 GAL; 1091 GAL; 1092 GAL; 1093 GAL; 1094 GAL; 1095 GAL; 1096 GAL; 1097 GAL; 1098 GAL; 1099 GAL; 1100 GAL; 1101 GAL; 1102 GAL; 1103 GAL; 1104 GAL; 1105 GAL; 1106 GAL; 1107 GAL; 1108 GAL; 1109 GAL; 1110 GAL; 1111 GAL; 1112 GAL; 1113 GAL; 1114 GAL; 1115 GAL; 1116 GAL; 1117 GAL; 1118 GAL; 1119 GAL; 1120 GAL; 1121 GAL; 1122 GAL; 1123 GAL; 1124 GAL; 1125 GAL; 1126 GAL; 1127 GAL; 1128 GAL; 1129 GAL; 1130 GAL; 1131 GAL; 1132 GAL; 1133 GAL; 1134 GAL; 1135 GAL; 1136 GAL; 1137 GAL; 1138 GAL; 1139 GAL; 1140 GAL; 1141 GAL; 1142 GAL; 1143 GAL; 1144 GAL; 1145 GAL; 1146 GAL; 1147 GAL; 1148 GAL; 1149 GAL; 1150 GAL; 1151 GAL; 1152 GAL; 1153 GAL; 1154 GAL; 1155 GAL; 1156 GAL; 1157 GAL; 1158 GAL; 1159 GAL; 1160 GAL; 1161 GAL; 1162 GAL; 1163 GAL; 1164 GAL; 1165 GAL; 1166 GAL; 1167 GAL; 1168 GAL; 1169 GAL; 1170 GAL; 1171 GAL; 1172 GAL; 1173 GAL; 1174 GAL; 1175 GAL; 1176 GAL; 1177 GAL; 1178 GAL; 1179 GAL; 1180 GAL; 1181 GAL; 1182 GAL; 1183 GAL; 1184 GAL; 1185 GAL; 1186 GAL; 1187 GAL; 1188 GAL; 1189 GAL; 1190 GAL; 1191 GAL; 1192 GAL; 1193 GAL; 1194 GAL; 1195 GAL; 1196 GAL; 1197 GAL; 1198 GAL; 1199 GAL; 1200 GAL; 1201 GAL; 1202 GAL; 1203 GAL; 1204 GAL; 1205 GAL; 1206 GAL; 1207 GAL; 1208 GAL; 1209 GAL; 1210 GAL; 1211 GAL; 1212 GAL; 1213 GAL; 1214 GAL; 1215 GAL; 1216 GAL; 1217 GAL; 1218 GAL; 1219 GAL; 1220 GAL; 1221 GAL; 1222 GAL; 1223 GAL; 1224 GAL; 1225 GAL; 1226 GAL; 1227 GAL; 1228 GAL; 1229 GAL; 1230 GAL; 1231 GAL; 1232 GAL; 1233 GAL; 1234 GAL; 1235 GAL; 1236 GAL; 1237 GAL; 1238 GAL; 1239 GAL; 1240 GAL; 1241 GAL; 1242 GAL; 1243 GAL; 1244 GAL; 1245 GAL; 1246 GAL; 1247 GAL; 1248 GAL; 1249 GAL; 1250 GAL; 1251 GAL; 1252 GAL; 1253 GAL; 1254 GAL; 1255 GAL; 1256 GAL; 1257 GAL; 1258 GAL; 1259 GAL; 1260 GAL; 1261 GAL; 1262 GAL; 1263 GAL; 1264 GAL; 1265 GAL; 1266 GAL; 1267 GAL; 1268 GAL; 1269 GAL; 1270 GAL; 1271 GAL; 1272 GAL; 1273 GAL; 1274 GAL; 1275 GAL; 1276 GAL; 1277 GAL; 1278 GAL; 1279 GAL; 1280 GAL; 1281 GAL; 1282 GAL; 1283 GAL; 1284 GAL; 1285 GAL; 1286 GAL; 1287 GAL; 1288 GAL; 1289 GAL; 1290 GAL; 1291 GAL; 1292 GAL; 1293 GAL; 1294 GAL; 1295 GAL; 1296 GAL; 1297 GAL; 1298 GAL; 1299 GAL; 1300 GAL; 1301 GAL; 1302 GAL; 1303 GAL; 1304 GAL; 1305 GAL; 1306 GAL; 1307 GAL; 1308 GAL; 1309 GAL; 1310 GAL; 1311 GAL; 1312 GAL; 1313 GAL; 1314 GAL; 1315 GAL; 1316 GAL; 1317 GAL; 1318 GAL; 1319 GAL; 1320 GAL; 1321 GAL; 1322 GAL; 1323 GAL; 1324 GAL; 1325 GAL; 1326 GAL; 1327 GAL; 1328 GAL; 1329 GAL; 1330 GAL; 1331 GAL; 1332 GAL; 1333 GAL; 1334 GAL; 1335 GAL; 1336 GAL; 1337 GAL; 1338 GAL; 1339 GAL; 1340 GAL; 1341 GAL; 1342 GAL; 1343 GAL; 1344 GAL; 1345 GAL; 1346 GAL; 1347 GAL; 1348 GAL; 1349 GAL; 1350 GAL; 1351 GAL; 1352 GAL; 1353 GAL; 1354 GAL; 1355 GAL; 1356 GAL; 1357 GAL; 1358 GAL; 1359 GAL; 1360 GAL; 1361 GAL; 1362 GAL; 1363 GAL; 1364 GAL; 1365 GAL; 1366 GAL; 1367 GAL; 1368 GAL; 1369 GAL; 1370 GAL; 1371 GAL; 1372 GAL; 1373 GAL; 1374 GAL; 1375 GAL; 1376 GAL; 1377 GAL; 1378 GAL; 1379 GAL; 1380 GAL; 1381 GAL; 1382 GAL; 1383 GAL; 1384 GAL; 1385 GAL; 1386 GAL; 1387 GAL; 1388 GAL; 1389 GAL; 1390 GAL; 1391 GAL; 1392 GAL; 1393 GAL; 1394 GAL; 1395 GAL; 1396 GAL; 1397 GAL; 1398 GAL; 1399 GAL; 1400 GAL; 1401 GAL; 1402 GAL; 1403 GAL; 1404 GAL; 1405 GAL; 1406 GAL; 1407 GAL; 1408 GAL; 1409 GAL; 1410 GAL; 1411 GAL; 1412 GAL; 1413 GAL; 1414 GAL; 1415 GAL; 1416 GAL; 1417 GAL; 1418 GAL; 1419 GAL; 1420 GAL; 1421 GAL; 1422 GAL; 1423 GAL; 1424 GAL; 1425 GAL; 1426 GAL; 1427 GAL; 1428 GAL; 1429 GAL; 1430 GAL; 1431 GAL; 1432 GAL; 1433 GAL; 1434 GAL; 1435 GAL; 1436 GAL

LANDSCAPE MAINTENANCE SCHEDULE

1. Shrubbery
 - Prune on an as-needed basis only in order to maintain the plant's natural appearance.
 - Allow shrubs to mature and fill planting areas as designed.
 - Maintain mulch at a 2" minimum thickness (see #6 below).
 - Shearing back of shrub stems and branches is discouraged.
 - Prune to shape and allow hedges to grow together.
 - Remove any obstruction to irrigation emission devices.
2. Groundcover
 - Keep free of weeds and grass, and lightly pruned (if needed) to maintain natural appearance. (see #7 below)
 - Allow groundcover to fill intended planting areas.
 - Remove any obstruction to irrigation emission devices.
3. Flower beds / Perennial planting areas
 - Weed, perform seasonal pruning and dead-heading as necessary to maintain a neat appearance and encourage flowering. (see #7 below)
 - Maintain mulch at a 2" minimum (see #6 below).
 - Remove any obstruction to emission devices.
4. Trees
 - Remove weeds and suckers from trunk bases as needed. (see #7 below)
 - Prune only for safety, health, line-of-site or structural clearance.
 - DO NOT top trees for any reason.
 - Maintain mulch at a 2" minimum thickness (see # 6 below). Keep mulch away from trunks.
 - Remove any obstruction to emission devices.
 - Once trees are established, "break down" the surrounding berm.
 - If trees have been staked, check on a regular basis to ensure that ties and stakes are not damaging them. For more information about tree care and when to remove stakes, please refer to the International Society of Arboriculture at www.treesaregood.org
5. Mulch
 - For rock mulch, maintain a 2-3" layer and replenish as needed. Blow leaves and debris as needed.
 - For bark mulch, maintain organic, shredded/walk-on bark mulch or bark chips at a minimum of 2" thick and replenish as needed.
 - Keep mulch away from plant stems and tree trunks.
 - Although not required, leaves falling on mulched areas can be left in place to help eliminate weeds and improve soil quality. "Leaf drop" adds to the natural mulching of the site.
6. Weed Management
 - Identify weeds to determine the most effective, least toxic method of control.
 - Control methods include cultural and mechanical methods as the first choice including monitoring planting areas to identify and remove weeds.
 - Weed removal can be performed by cutting, pulling, and scraping using hand-operated equipment whenever possible.
7. Fertilization
 - Turf grass: Please refer to <http://www.ipm.ucdavis.edu/TOOLS/TURF/ MAINTAIN/ferthow.html>
 - Trees & Shrubbery: Please refer to <http://www.ipm.ucdavis.edu/QT/landscapeplantscard.html>
 - Minimize the use of pesticides that pollute our waterways. Use non-chemical alternatives or less-toxic pesticide products whenever possible. Read product labels carefully and follow instructions on proper use, storage, and disposal.
8. Integrated Pest Management
 - Minimize the use of pesticides that pollute our waterways. Use non-chemical alternatives or less-toxic pesticide products whenever possible. Read product labels carefully and follow instructions on proper use, storage, and disposal.
 - Follow California laws and guidelines for all applications.
- LS MN
- MAINTENANCE NOTE

HYDROZONES

MEDIUM & LOW WATER USE PLANTS

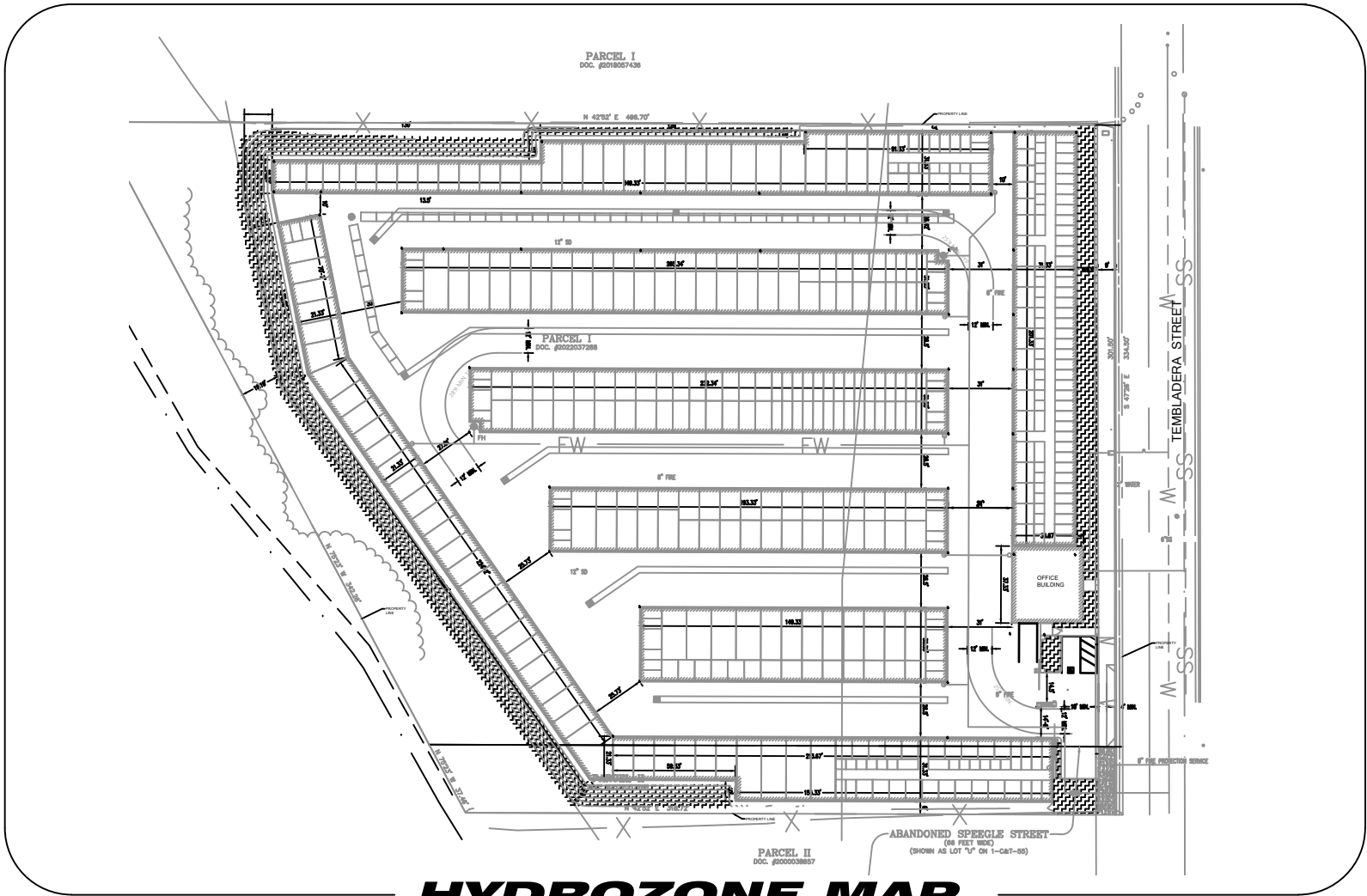

HYDROZONE MAP

SCALE: NTS

SECTION D2: HYDROZONE TABLE

Controller #A					
Controller #	Valve Circuit #	Plant Type *	Irrigation Method	Area (Sq. Ft.)	% of Landscape Area
A	1.4	TREES	BUBBLERS	NA	
A	2.3	MW/LW	BUBBLERS	2,780	28%
TOTAL LA AREA:				9,985	
*PLANT TYPE		(PLANT FACTOR)		** IRRIGATION METHOD	
CST = COOL SEASON TURF		(0.8)		MS = MICROSPRAY	
WST = WARM SEASON TURF		(0.6)		S = SPRAY	
HW = HIGH WATER USE PLANTS		(0.8)		R = ROTOR	
MW = MEDIUM WATER USE PLANTS		(0.5)		B = BUBBLER	
LW = LOW WATER USE PLANTS		(0.2)		D = DRIP EMITTER	
VLW = LOW WATER USE PLANTS		(0.1)		SI = SUBSURFACE IRRIG	

SECTION D3: HYDROZONE CALCULATION SUMMARY

IRRIGATION POINT OF CONNECTION A		
HYDROZONE	TOTAL SQUARE FEET	% OF TOTAL LANDSCAPE AREA
Cool season Turf	-	0%
Warm season Turf	-	0%
High water use plants	-	0%
Moderate Water use Plants	-	0%
Low Water Use Plants	7,205	72%
High & Medium Water Mix	-	0%
Medium & Low Water Mix	2,780	28%
Non-irrigated area:	-	0%
Total Landscape Area:	9,985	

IRRIGATION PRESSURE LOSS INFORMATION			
POINT OF CONNECTION DESIGNATION: POC			
NAME OF WATER PURVEYOR: Castroville Community Services District			
CONTACT NAME:			
PHONE: (866) 803-2456			
SIZE OF WATER METER: 1"			
SIZE OF SERVICE LINE: 1"			
STATIC WATER PRESSURE (PSI): 62			
DESIGNED WATER PRESSURE (PSI): 25			
DESIGNED HIGHEST GPM/GPH FLOW: 10.00 GPM, (BUBBLERS/EMITTERS)			
*Denotes assumed PSI			
PSI AT POC:		METER ELEV:	12.50
WORST CASE PRESSURE LOSS CHART:		POC ELEV:	13.00
CONTROLLER STATION:		HIGHEST HEAD ELEV:	13.00
SYSTEM HIGHEST GPM:			10.50
AVAILABLE PSI AT FARTHEST HEAD 9.2			
	SIZE	LIN. FT.	PSI LOSS
WATER METER	1"		1.00 PSI
BACKFLOW PREVENTER	1"		10.00 PSI
MASTER VALVE (line size)	1"		3.00 PSI
FLOW SENSOR (line size)	1"		0.50 PSI
2.00" PVC SCH-40 MAINLINE (@10 gpm)		0	0.00 PSI
1.50" PVC SCH-40 MAINLINE (@10 gpm)		652	2.09 PSI
1.25" PVC SCH-40 MAINLINE (@10 gpm)		0	0.00 PSI
1.00" PVC SCH-40 MAINLINE (@10 gpm)		0	0.00 PSI
FITTINGS (20% MAINLINE LOSS)			0.42 PSI
REMOTE CONTROL VALVE	1"		5.60 PSI
LATERAL LINE LOSS (FIXED)			5.00 PSI
ELEVATION CHANGE FROM POC TO HIGHEST OUTLET (+/- __ FT) (-.433 x elev change)	0.433	0.50	0.22 PSI
SPRINKLER DESIGN OPERATING PRESSURE:			25.00 PSI
(1) TOTAL SYSTEM LOSSES:			52.82 PSI
SUMMARY:			
(2) AVAILABLE STATIC PRESSURE AT POC:			62.00 PSI
(3) REQUIRED SYSTEM MINIMUM PRESSURE: (1)			52.82 PSI
(4) RESIDUAL PRESSURE: (2) - (3)			9.18 PSI

LANDSCAPE AREA

RIVER ROCK	2,780	SQ. FT.	1" RIVER ROCK
SLOPE EROSION CONTROL	7,205	SQ. FT.	NORTH AMERICAN GREEN S-150.
TOTAL LANDSCAPE AREA:	9,985	SQ. FT.	

WATER USE CALCULATIONS			
TOTAL SQUARE FOOTAGE TO BE IRRIGATED:		9,985 sq. ft.	
TOTAL SQUARE FOOTAGE OF NON-IRRIGATED:		0 sq. ft.	
TOTAL SQUARE FOOTAGE OF LANDSCAPING:		9,985 sq. ft.	
HYDROZONES:			
Hydrozone		Hydrozone	
Area		Area	
#1 Cool Season Turf	0	#5 Low Water use Plants	7,205
#2 Warm Season Turf	0	#6 High & Medium Water Mix	0
#3 High water use plants	0	#7 Medium & Low Water Mix	2,780
#4 Moderate Water Use Plants	0	Non-irrigated Landscape Area	0
IRRIGATION CALCULATIONS:			
MAXIMUM WATER ALLOWANCE (GALLONS PER YEAR)			
$(Eto^*) \times (MAWA^{**}) \times (TOTAL\ SQ.\ FT.) \times (.62) = MAWA$			
39.00 0.45 9.985 0.62 =		106.647 GAL/YR.	
Castroville, CA Eto=39.0 ** (MAWA) 55 residential, .45 for non-residential areas			
ESTIMATED WATER USE (GALLONS PER YEAR):			
$(Eto^*) \times (PLANT\ FACTOR) \times (HYDROZONE\ SQ.\ FT.) \times (.62)$			
IRRIGATION EFFICIENCY***			
***Eto* stands for Reference Evapotranspiration			
*** Maximum Applied Water allowance using plant factor			
***Irrigation Efficiency for type of irrigation used			
HYDROZONE #7 (MW/LW) BUBBLERS		2,780	SQ. FT.
39.00 0.23 2,780 0.62 =		19.087 GAL/YR.	
0.81			
TOTAL ESTIMATED WATER USE:			
		19.087 GAL / YR.	
CALIFORNIA REQUIREMENTS REV. 12-1-2015			
		0.059 ACRE FT. / YR.	

MONTEREY COUNTY

LANDSCAPE ARCHITECT:

SUE MATHIS
LANDSCAPE DESIGN

917
LANDSCAPE ARCHITECT CA #4223, OR #683

16340 LOWER HARBOR ROAD
SUITE 1 #337
BROOKINGS, OR 97415
MOBILE: (661) 256-4261
EMAIL: sue.mathis.landscape@gmail.com

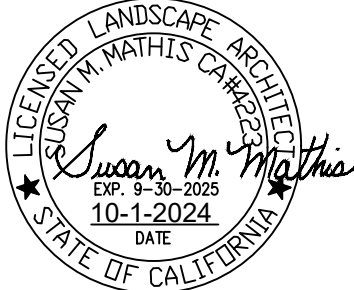

REVISIONS

OWNER/DEVELOPER:

BARBARA CHERNUS FRENCH
Phone: (858) 353-3344
EMAIL: bchernusm@gmail.com

PROJECT:

CASTROVILLE
MINI STORAGE

10520 TEMBLADERA STREET
CASTROVILLE, CA 95012

APN: 030-156-000

SHEET TITLE:

LANDSCAPE
NOTES

Project No.: 917

Date: 10-1-2024

Checked: SMM

Drawn: SMM

CAD File:
917-Castroville Mini Storage

SHEET

L-1.1

2 OF 5 SHEETS

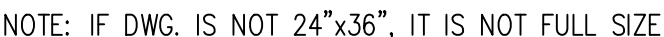

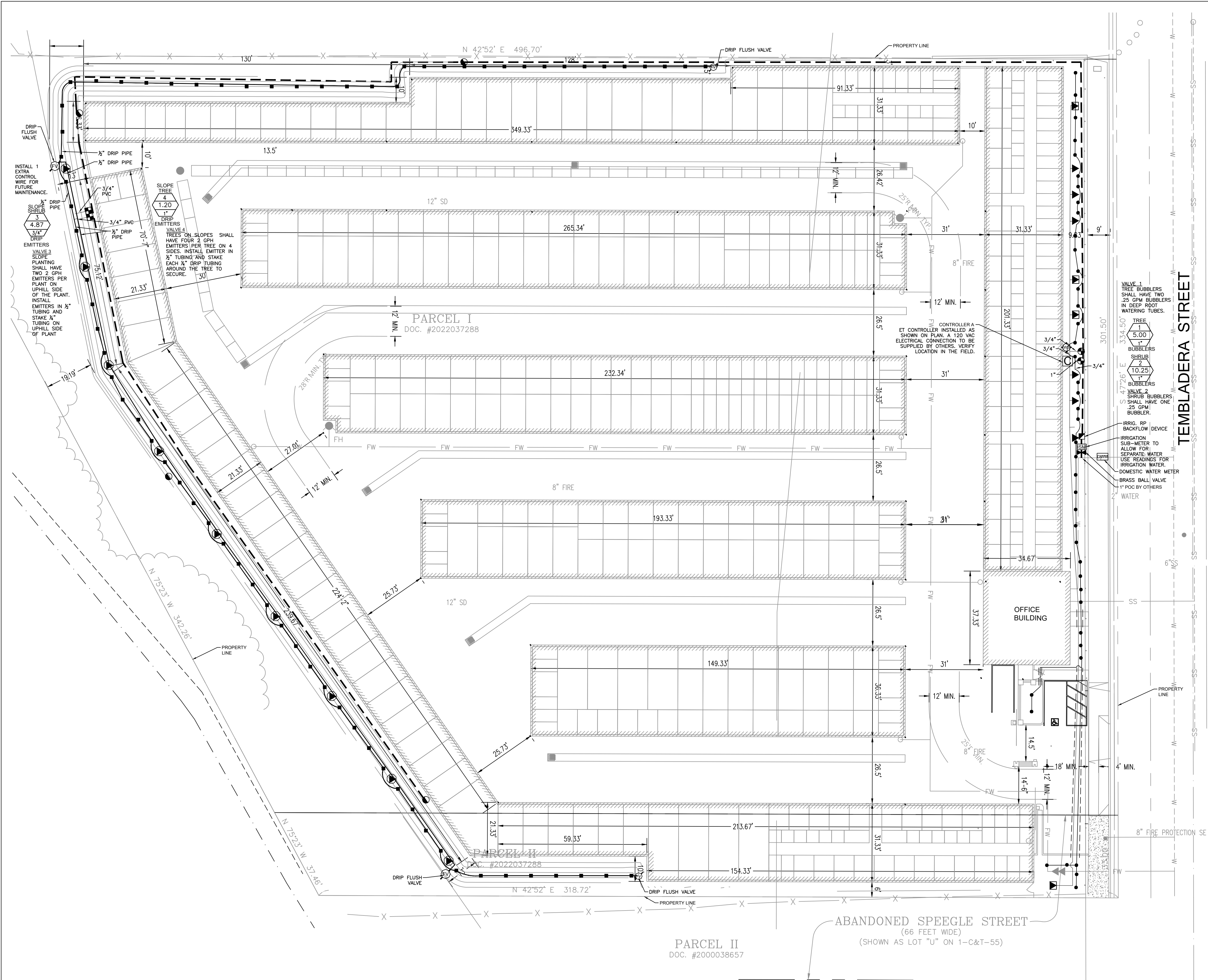

IRRIGATION REQUIRED STATEMENTS AND CERTIFICATION

- I HAVE COMPLIED WITH THE CRITERIA OF THE ORDINANCE AND APPLIED THEM FOR THE EFFICIENT USE OF WATER IN THE LANDSCAPE DESIGN PLANS.
- A DIAGRAM OF THE IRRIGATION PLAN SHOWING HYDROZONES SHALL BE KEPT WITH THE IRRIGATION CONTROLLER FOR SUBSEQUENT MANAGEMENT PURPOSES.
- A CERTIFICATE OF COMPLETION SHALL BE FILLED OUT AND CERTIFIED BY EITHER THE DESIGNER OF THE LANDSCAPE PLANS, IRRIGATION PLANS, OR THE LICENSED LANDSCAPE CONTRACTOR FOR THE PROJECT.
- AN IRRIGATION AUDIT REPORT SHALL BE COMPLETED AT THE TIME OF FINAL INSPECTION.

FLOW RATE & DRIP VALVE SIZE

0-5 GPM = .75" LOW FLOW DRIP VALVE
3-10 GPM = 1.00" DRIP VALVE



THESE "RECORD" DRAWINGS WERE PREPARED FROM INFORMATION FURNISHED ENTIRELY OR IN PART BY OTHERS. NO WARRANTY, EXPRESSED OR IMPLIED IS MADE OR INTENDED BY THE ENGINEER OF RECORD AS TO COMPLETENESS OR ACCURACY OF DATA INCORPORATED INTO THESE DRAWINGS AS A RESULT OF WORK BY OTHERS.

LEGEND

DWM WATER METER

THE IRRIGATION SYSTEM WAS DESIGNED WITH AN ASSUMED STATIC OR WORKING WATER PRESSURE. SEE WATER PRESSURE LOSS CALC. VERIFY AVAILABLE WATER PRESSURE IN THE FIELD AT ALL POC'S PRIOR TO CONSTRUCTION. MAKE ANY NECESSARY ADJUSTMENTS IN THE FIELD FOR PROPER OPERATION OF THE IRRIGATION SYSTEM.

PRESSURE REGULATION NOTE: IF THE WATER PRESSURE IS FOUND TO BE 80 PSI OR GREATER, A PRESSURE REGULATOR SHALL BE INSTALLED LINE SIZE.

MODEL: NIBCO OR EQUAL

POC POINT OF CONNECTION: VERIFY WITH OWNER'S AGENT.

BALL VALVE: SAME SIZE AS LINE SIZE. INSTALL AFTER POC.

MODEL: NIBCO T-560-BR

DETAIL: IR-141

ISM IRRIGATION SUB-METER:

INSTALL AFTER POC AND BALL VALVE AND 3' PRIOR TO THE BACKFLOW DEVICE. THIS WILL MINIMIZE ANY TURBULANCE AND PROVIDE ACCURATE READINGS. VERIFY LOCATION IN THE FIELD.

MODEL: 1" SUBMETER=DLJ-100 AVAILABLE DIRECTLY FROM THE MANUFACTURER AT WWW.WATERMETERS.COM (800) 654-3733 OR APPROVED EQUAL.

DETAIL: IR-138

REDUCED PRESSURE BACKFLOW DEVICE: INSTALL SAME SIZE AS POC AS SHOWN ON PLAN UNLESS OTHERWISE NOTED. ENCLOSE IN SOLID SIDE LE MEUR ENCLOSURE, COLD ROLLED STEEL, PAINTED FOREST GREEN.

MODEL: FEBCO 825y

DETAIL: IR-130

CONTROLLER: HUNTER PRO-C

MINIMUM STATIONS REQUIRED:

VERIFY LOCATION IN THE FIELD.

ELECTRICAL CONNECTION TO BE SUPPLIED BY OTHERS.

AN ET CONTROLLER MUST BE INSTALLED PER CITY REQUIREMENTS.

MODEL: HUNTER PRO-C

PURCHASE ADDITIONAL MODULES AS NEEDED.

INSTALL WITH HUNTER SOLAR SYNC ET UPGRADE.

DETAIL: IR-110H

HUNTER SOLAR-SYNC KIT PER MANUFACTURERS SPECIFICATIONS.

MODEL SOLAR-SYNC-SEN OR WSS-SEN (PER WATERSENSE EPA WEBSITE)

DETAIL: IR-116H

REMOTE CONTROL VALVE: SEE VALVE SCHEDULE FOR SIZES.

MODEL: RAINBIRD PGA OR APPROVED EQUAL

DETAIL: IR-160

REMOTE CONTROL ZONE KIT: USED FOR GALLON PER HOUR EMITTERS

MODEL: RAINBIRD XCZ-075 (USE RAINBIRD XCZ-LF-075 FOR CIRCUITS WITH LESS THAN 3 GPM FLOW RATES.)

DETAIL: IR-161

CONTROL WIRES: ALL CONTROL WIRES SHALL CONFORM TO CITY OF LANCASTER STANDARDS.

DETAIL: COL-105

QUICK COUPLING VALVE: SAME SIZE AS LINE SIZE.

MODEL: RAINBIRD 33DRG

DETAIL: IR-145

DRIP FLUSH VALVE: 1/2" COMPRESSION BALL VALVE.

INSTALL AT THE END OF EACH DRIP LINE TO FLUSH LINES.

DETAIL: IR-220

CIRCUIT NUMBER

FLOW RATE (G.P.M.)

VALVE SIZE

MAINLINE PIPE, SCHED 40 PVC, SEE PLAN FOR SIZES.

PIPE SIZED 2" OR LARGER SHALL BE CLASS 315 AND

PIPE 1.5" OR LESS SHALL BE SCHEDULE 40

LATERAL PIPE TO BE SCHEDULE 40, SEE PLAN FOR SIZES.

PVC SLEEVING: SCHED. 40 SIZED 2 TIMES THE SIZE OF THE PIPE UNLESS OTHERWISE NOTED. SEE PLAN FOR LOCATIONS.

SPRINKLERS

SYMBOL	MAKE & MODEL	PSI	RAD	GPM	GPH	PRECIP. IN/HR	DESCRIPTION
▶	RAINBIRD 1401 LOW FLOW BUBBLER	30	3'	.25	15.0	SEE CHART	PRESSURE COMPENSATING 2 GPH EMITTER USE 2 PER SHRUB
●	RAINBIRD 1401 LOW FLOW BUBBLER	30	3'	.25	15.0	SEE CHART	PRESSURE COMPENSATING LOW FLOW BUBBLER USE 2 PER TREE
▶	RAINBIRD PC20 PC EMITTER	30	3'		2.0	SEE CHART	BARBED PRESSURE COMPENSATING LOW FLOW EMITTER USE 4 PER TREE
■	RAINBIRD PC20 PC EMITTER	30	3'		2.0	SEE CHART	BARBED PRESSURE COMPENSATING LOW FLOW EMITTER USE 2 PER SHRUB

NOTES:

- VALVE 1 AND 2 ALL BUBBLERS TO BE PRESSURE COMPENSATING. INSTALL NEXT TO THE ROOT BALL ON THE UPHILL SIDE, 2" ABOVE GRADE ON SCHEDULE 80 RISERS; MAKE FINAL ADJUSTMENTS IN THE FIELD AS REQUIRED TO MEET THE WATER NEEDS OF THE PLANTS.
- TREES TO BE ON A SEPARATE VALVE AND TO HAVE TWO PRESSURE COMPENSATING BUBBLERS/EMITTERS PER TREE. INSTALL IN A DEEP ROOT WATERING TUBE.
- VALVE 3 FOR SLOPE PLANTING TO BE 1/2" DRIP PIPE WITH TWO 2 GPH EMITTERS PER PLANT ON UPHILL SIDE OF THE PLANT. STAKE EACH 1/4" TUBING TO BASE OF ROOT BALL TO SECURE IN PLACE.

VALVE SCHEDULE

#	GPM	SIZE	DESCRIPTION	WATER USE	FLOW RATE
1	5.00	1"	TREE BUBBLER	LOW & MOD.	25 GPM BUBBLER 2 PER TREE
2	10.25	1"	SHRUB BUBBLER	LOW & MOD.	25 GPM BUBBLER 1 PER SHRUB
3	4.87	3/4"	SLOPE DRIP	LOW	2 GPH EMITTERS 2 PER SLOPE SHRUB
4	1.20	3/4"	SLOPE DRIP	MODERATE	2 GPH EMITTERS 4 PER SLOPE TREE

MONTEREY COUNTY

LANDSCAPE ARCHITECT:

SUE MATHIS
LANDSCAPE
DESIGN

917
LANDSCAPE ARCHITECT CA #4223, OR #683

16340 LOWER HARBOR ROAD
SUITE 1 #337
BROOKINGS, OR 97415
MOBILE: (661) 256-4261
EMAIL: sue.mathis.landscap@gmail.com

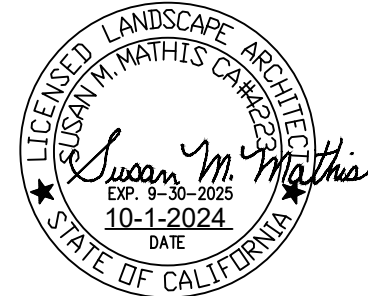

REVISIONS

OWNER/DEVELOPER:

BARBARA CHERNUS FRENCH
Phone: (858) 353-3344
EMAIL: bchernusm@gmail.com

PROJECT:

CASTROVILLE
MINI STORAGE

10520 TEMBLADERA STREET
CASTROVILLE, CA 95012

APN: 030-156-000

SHEET TITLE:

IRRIGATION
PLAN

Project No.: 917

Date: 10-1-2024

Checked: SMM

Drawn: SMM

CAD File:
917-Castroville Mini Storage

SHEET

L-3.1

4 OF 5 SHEETS

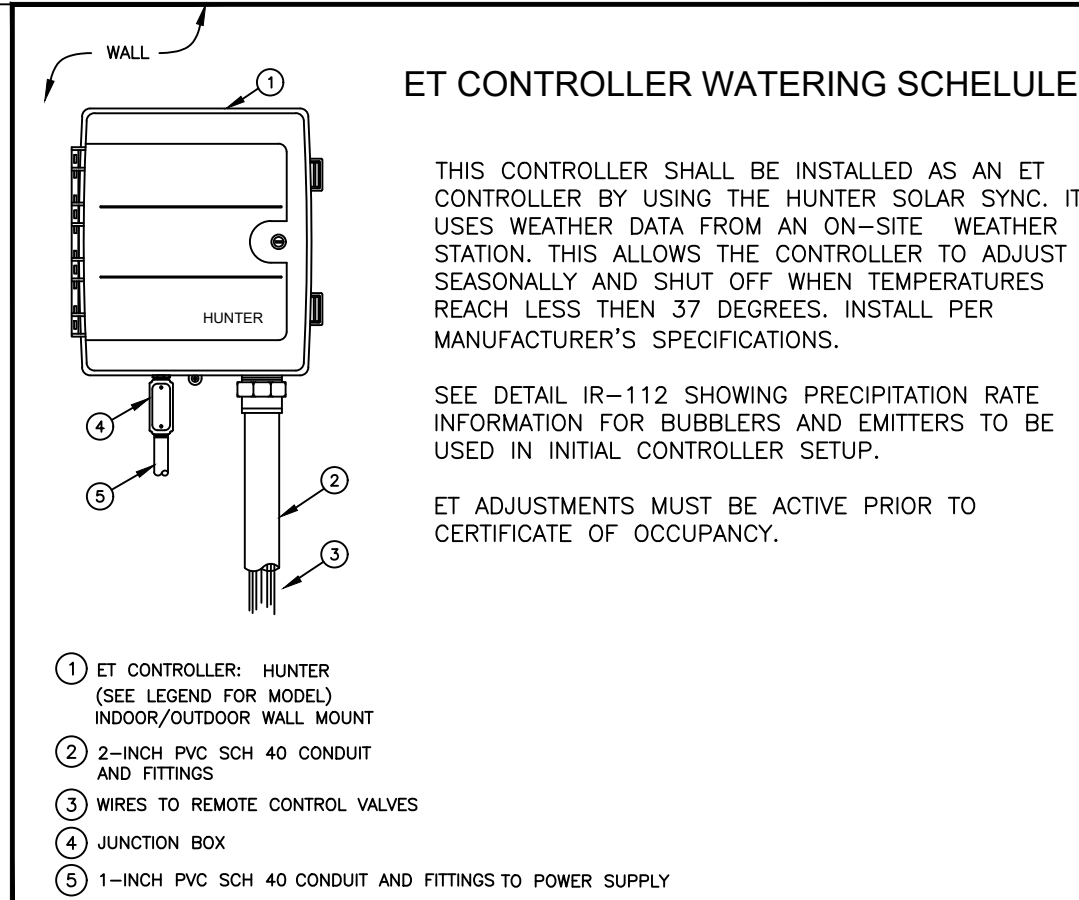

ET CONTROLLER WATERING SCHEDULE

THIS CONTROLLER SHALL BE INSTALLED AS AN ET CONTROLLER BY USING THE HUNTER SOLAR SYNC. IT USES WEATHER DATA FROM AN ON-SITE WEATHER STATION. THIS ALLOWS THE CONTROLLER TO ADJUST SEASONALLY AND SHUT OFF WHEN TEMPERATURES REACH LESS THEN 37 DEGREES. INSTALL PER MANUFACTURER'S SPECIFICATIONS.

SEE DETAIL IR-112 SHOWING PRECIPITATION RATE INFORMATION FOR BUBBLERS AND EMITTERS TO BE USED IN INITIAL CONTROLLER SETUP.

ET ADJUSTMENTS MUST BE ACTIVE PRIOR TO CERTIFICATE OF OCCUPANCY.

ET CONTROLLER & WATERING SCHEDULE HUNTER

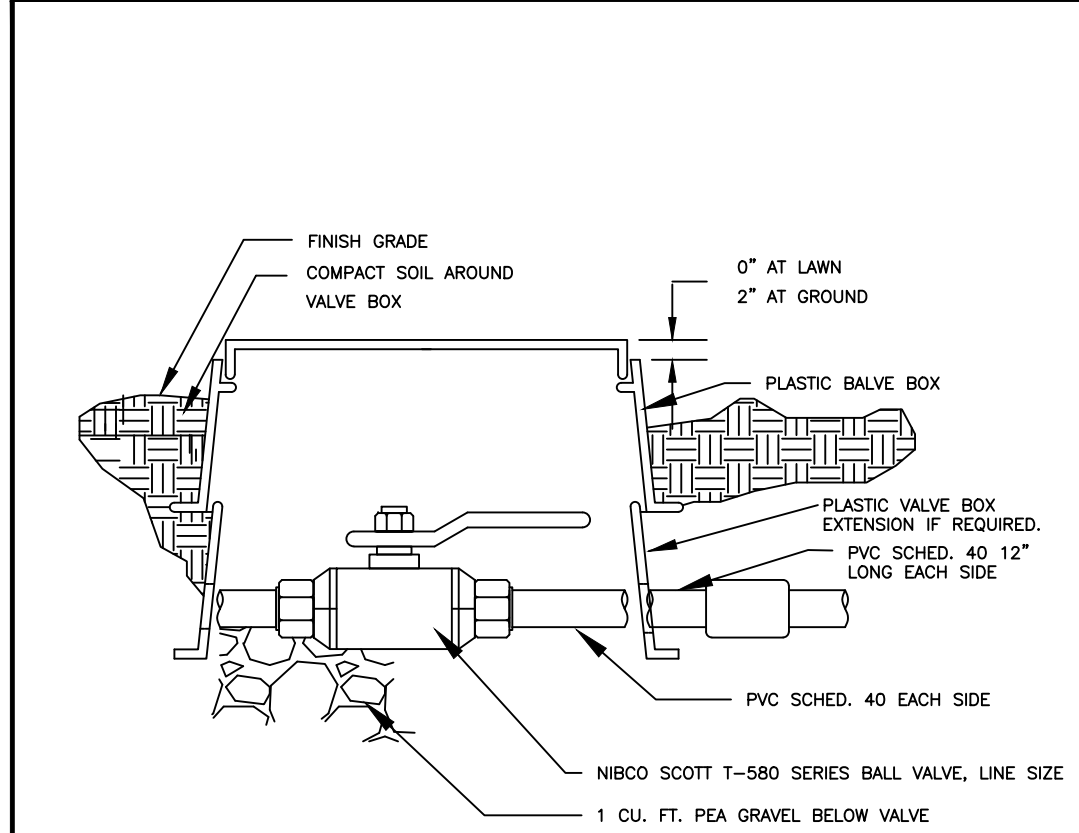

BALL VALVE (BRASS)

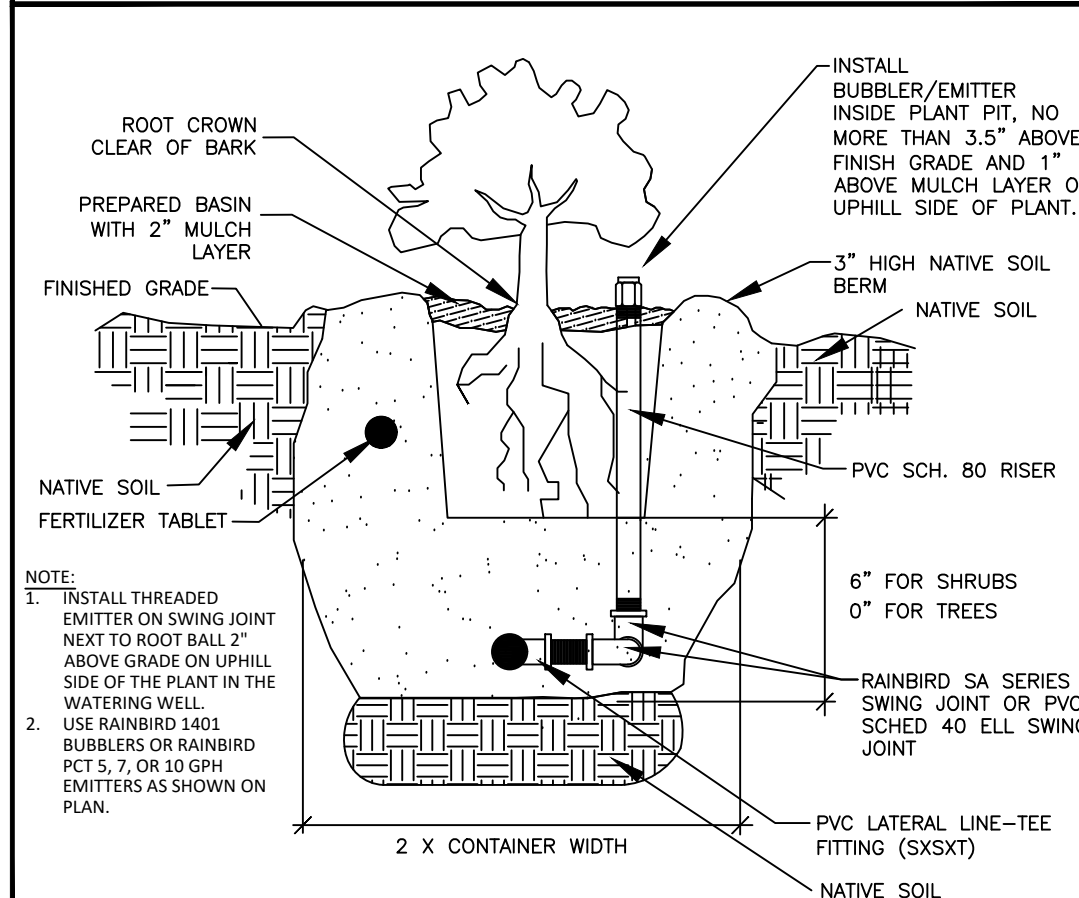

SHRUB BUBBLER / EMITTER IN PLANT WELL

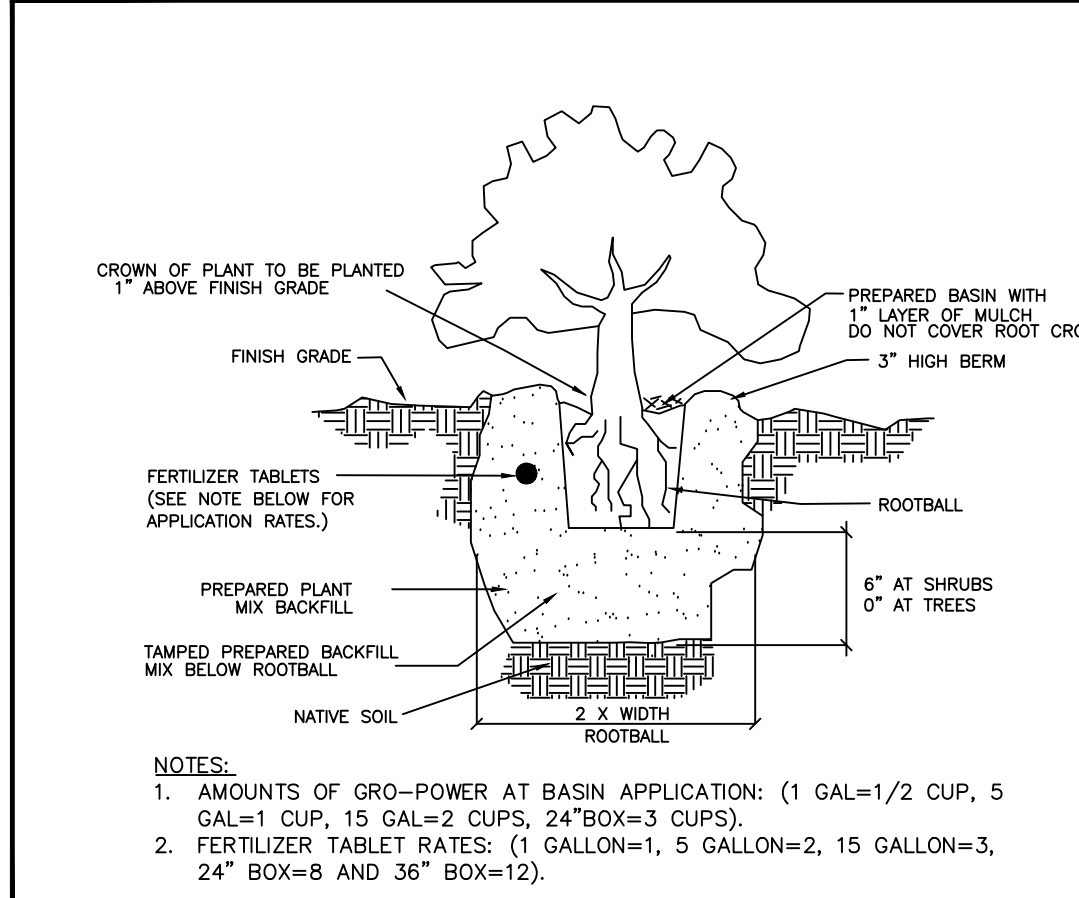

SHRUB PLANTING

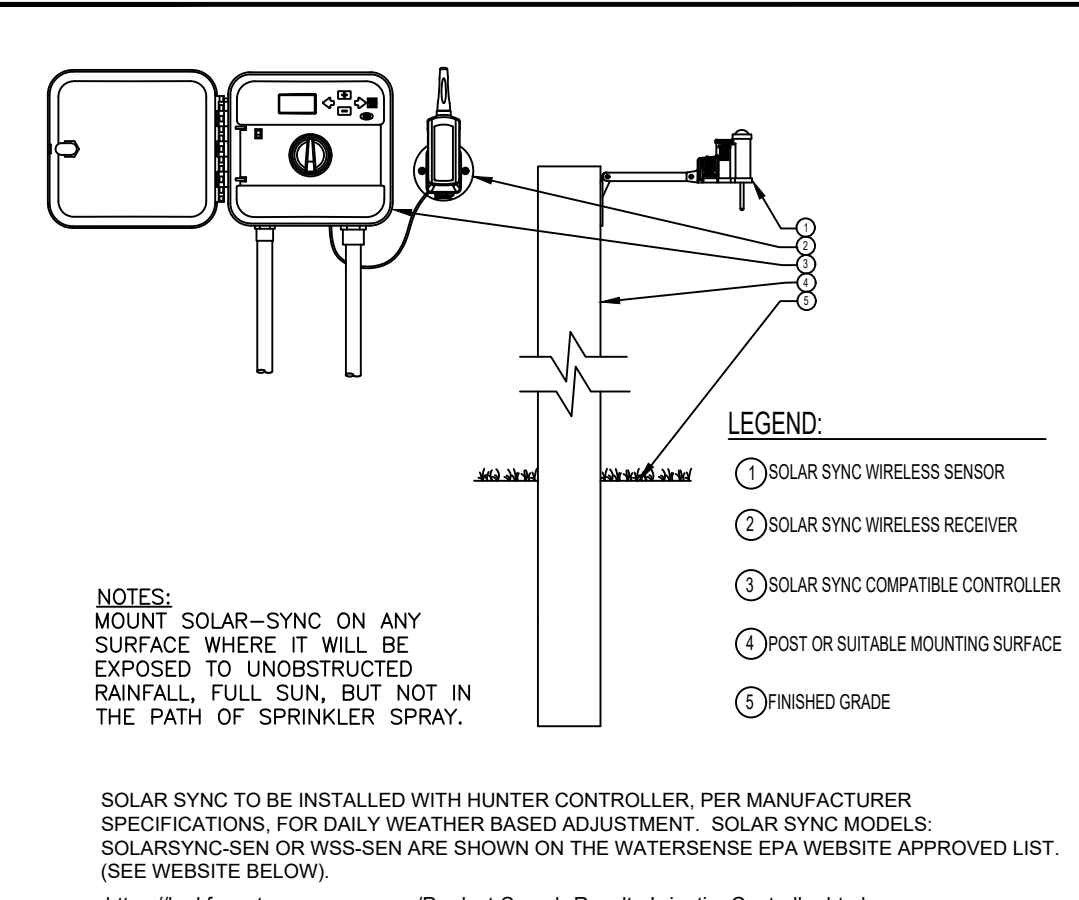

HUNTER SOLAR-SYNC WIRELESS SENSOR

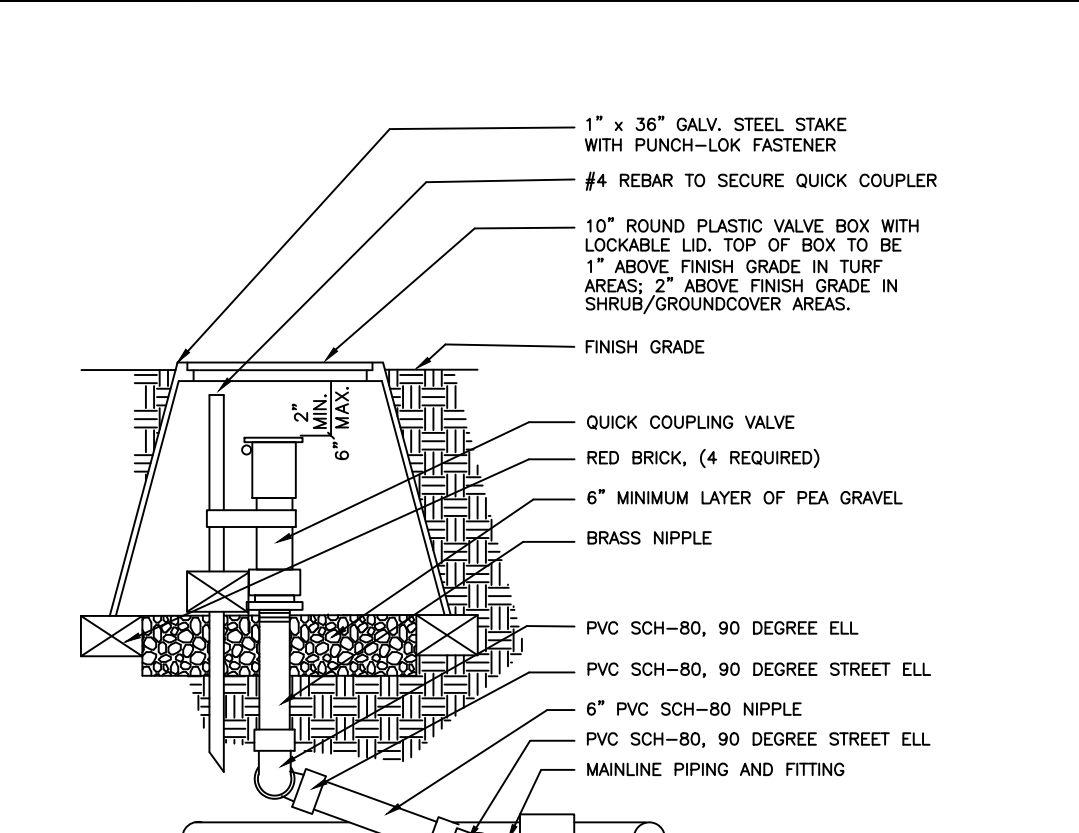

QUICK COUPLING VALVE

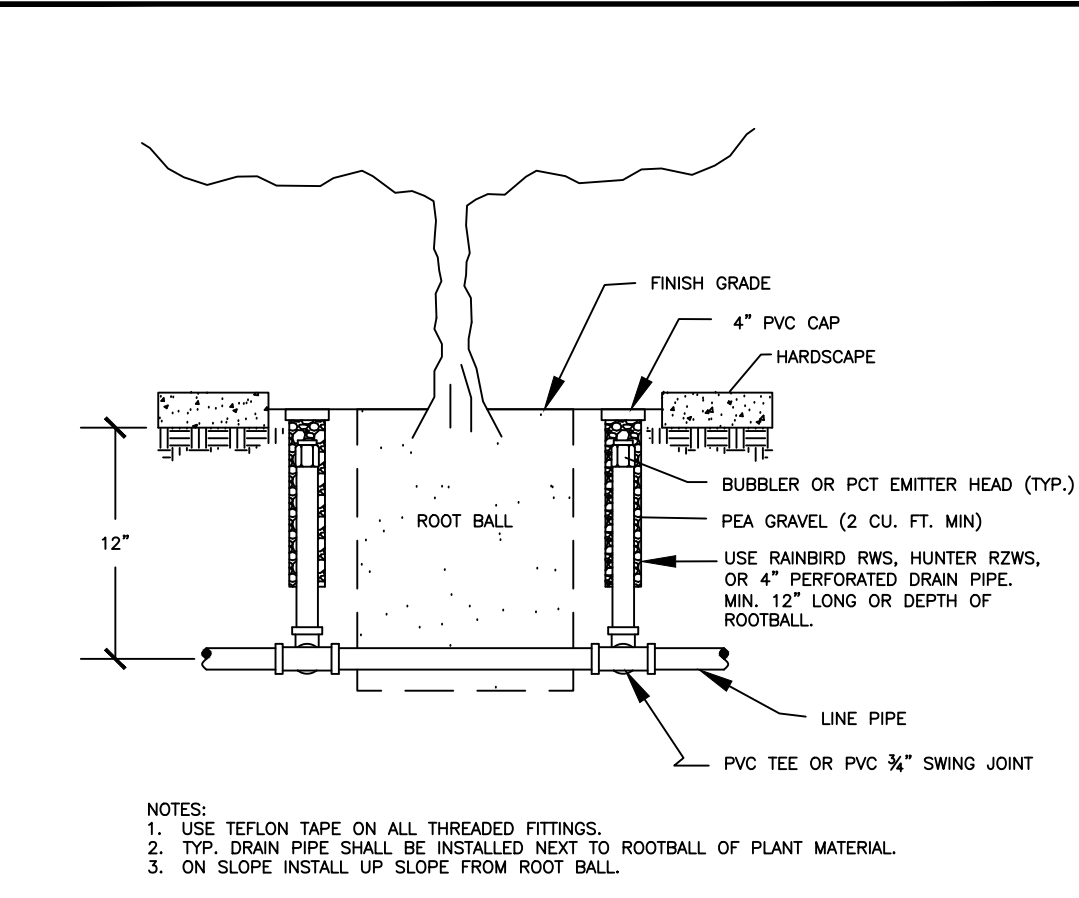

TREE BUBBLER/EMITTER IN DEEP ROOT WATERING TUBE

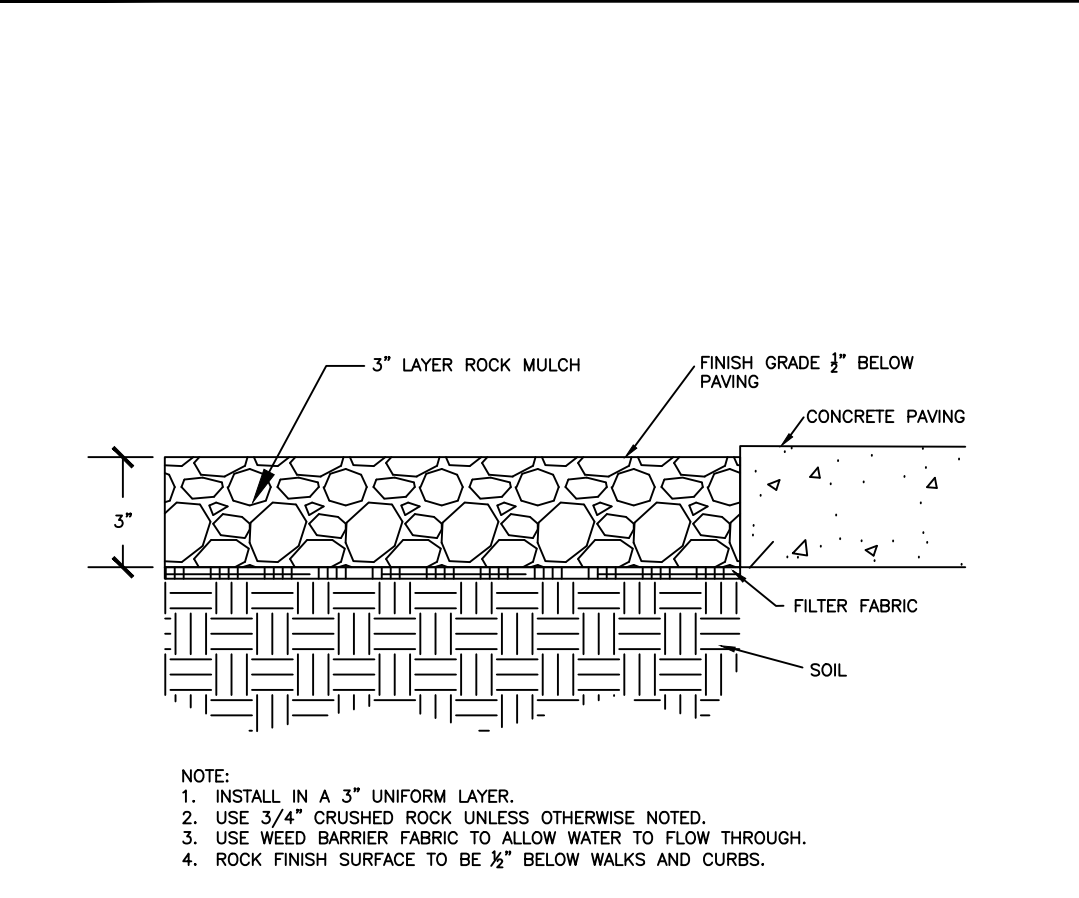

ROCK MULCH OVER FILTER FABRIC

ET CONTROLLER SET-UP INFORMATION:

THIS ET CONTROLLER INITIAL SET UP USES A SERIES OF STEPS TO INPUT VALUABLE INFORMATION SO THE CONTROLLER CAN IRRIGATE THE PLANTS APPROPRIATELY BASED ON THE PLANTS USED AND THE IRRIGATION DESIGN.

BELOW ARE CHARTS FOR GPM BUBBLERS AND GPH EMITTERS. THE RUN TIMES ARE SET BASED ON THE CANOPY SIZE AND WATER NEEDS FOR THOSE PLANTS. IT IS IMPORTANT TO EVALUATE THE PLANT SIZE EVERY 6 MONTHS AND UPDATE THE AVERAGE CANOPY SIZE. THIS WILL ADJUST THE WATERING TIMES BASED ON THE NEEDS OF THE PLANT.

THE LOCAL OR ON-SITE WEATHER STATION UPDATES DAILY TO ADJUST WATERING BASED ON THE WEATHER CONDITIONS.

TREE BUBBLERS 25GPM X 2		SHRUB EMITTERS 2 GPH		SHRUB EMITTERS 7 GPH	
TREE DIAM.	PRECIP RATE	SHRUB DIAM.	PRECIP RATE	SHRUB DIAM.	PRECIP RATE
4"	3.95 IN/HR	2"	1.05 IN/HR	2"	3.50 IN/HR
6"	1.70 IN/HR	3"	0.45 IN/HR	4"	1.50 IN/HR
8"	0.95 IN/HR	4"	0.25 IN/HR	6"	0.80 IN/HR
10"	0.61 IN/HR	6"	0.15 IN/HR	8"	0.40 IN/HR
12"	0.27 IN/HR	8"	0.08 IN/HR	10"	0.22 IN/HR
14"	0.15 IN/HR	10"	0.03 IN/HR	12"	0.14 IN/HR
16"	0.10 IN/HR	12"	0.03 IN/HR	14"	0.09 IN/HR
18"	0.07 IN/HR	14"	0.02 IN/HR	16"	0.06 IN/HR
20"	0.07 IN/HR	16"	0.02 IN/HR	18"	0.06 IN/HR

BASED ON 2 X 25 GPM X 2

SHRUB BUBBLERS 25 GPM		SHRUB EMITTERS 5 GPH		SHRUB EMITTERS 10 GPH	
SHRUB DIAM.	PRECIP RATE	SHRUB DIAM.	PRECIP RATE	SHRUB DIAM.	PRECIP RATE
2"	7.67 IN/HR	2"	1.14 IN/HR	2"	5.11 IN/HR
3"	3.41 IN/HR	4"	0.54 IN/HR	4"	1.28 IN/HR
4"	1.92 IN/HR	6"	0.28 IN/HR	6"	0.57 IN/HR
6"	0.85 IN/HR	8"	0.16 IN/HR	8"	0.32 IN/HR
8"	0.49 IN/HR	10"	0.10 IN/HR	10"	0.20 IN/HR
10"	0.31 IN/HR	12"	0.07 IN/HR	12"	0.14 IN/HR
12"	0.21 IN/HR	14"	0.05 IN/HR	14"	0.09 IN/HR

BASED ON 25 GPM BUBBLERS

BASED ON 5 GPH EMITTERS

BASED ON 10 GPH EMITTERS

ET CONTROLLER WATERING SCHEDULE & SETUP INFORMATION

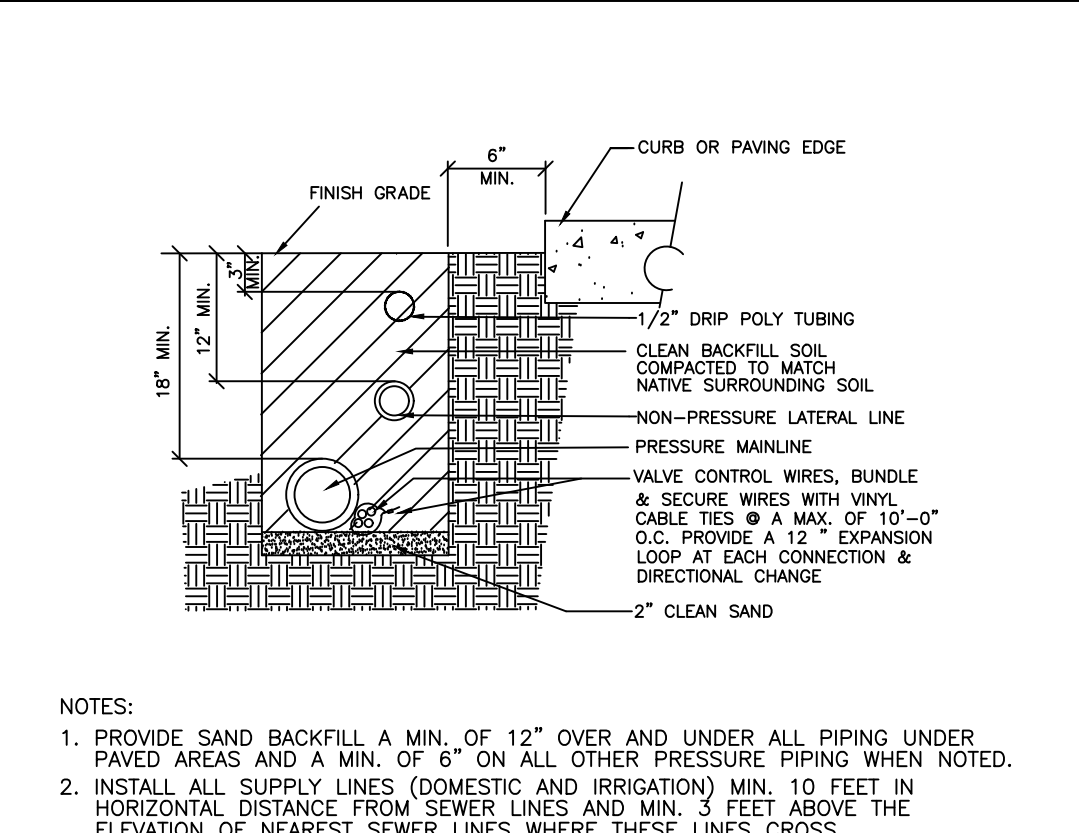

TRENCHING

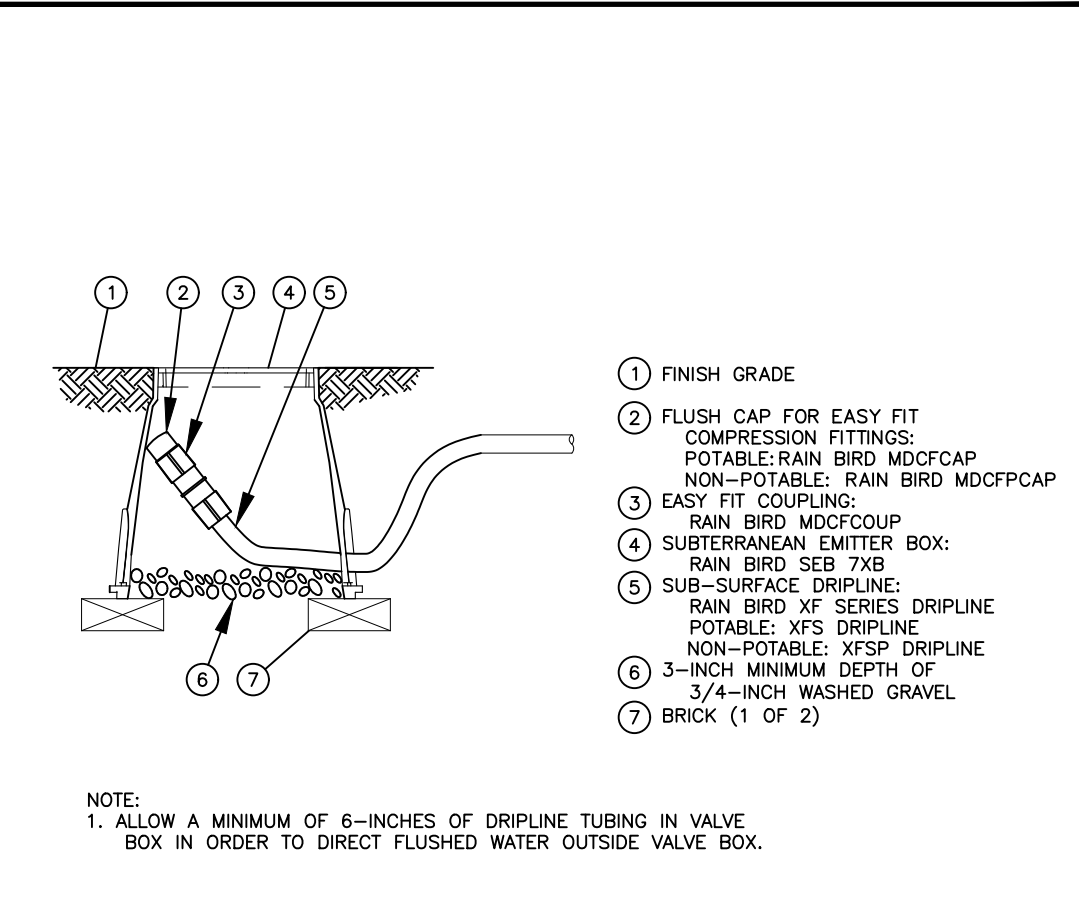

XFS SUB-SURFACE DRIPLINE FLUSH POINT WITH EASH FIT COMPRESSION FITTINGS



BARBED EMITTER IN 1/2-INCH POLY TUBING WITH 1/4-INCH TUBING, STAKE AND BUG CAP

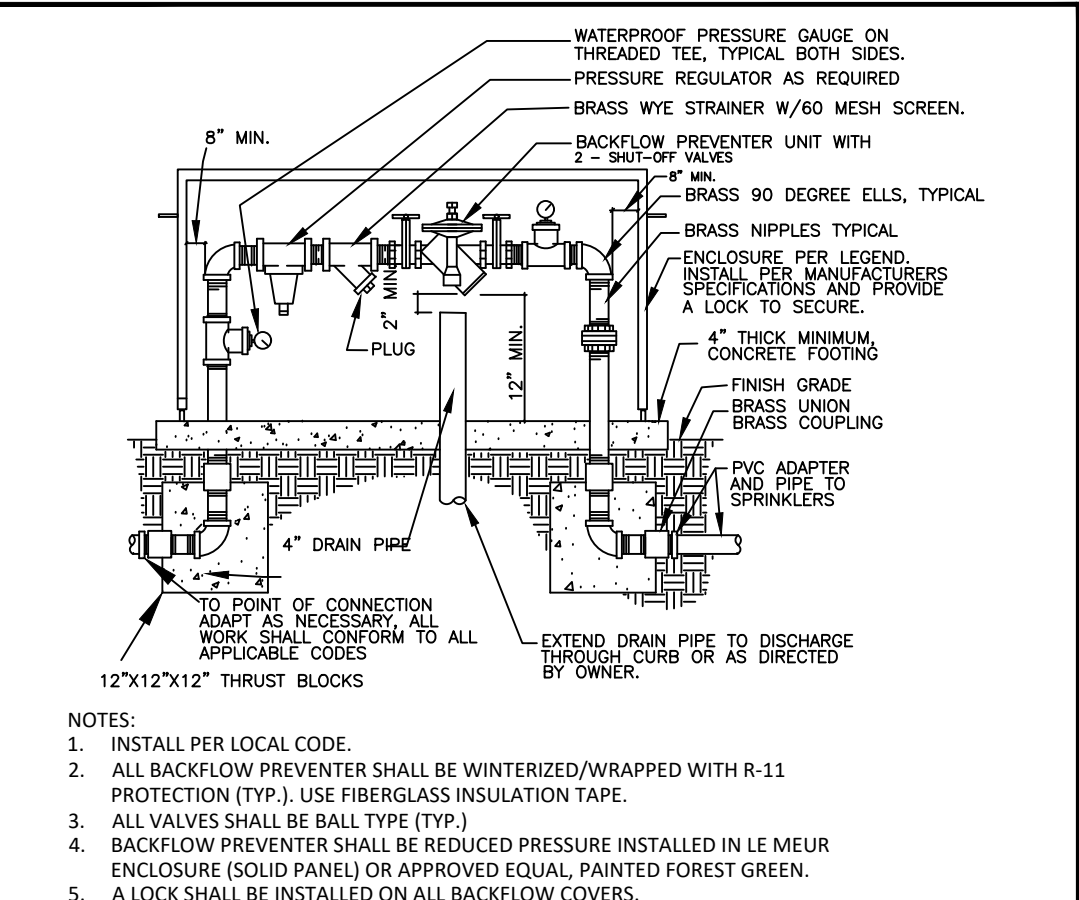

REDUCED PRESSURE BACKFLOW DEVICE

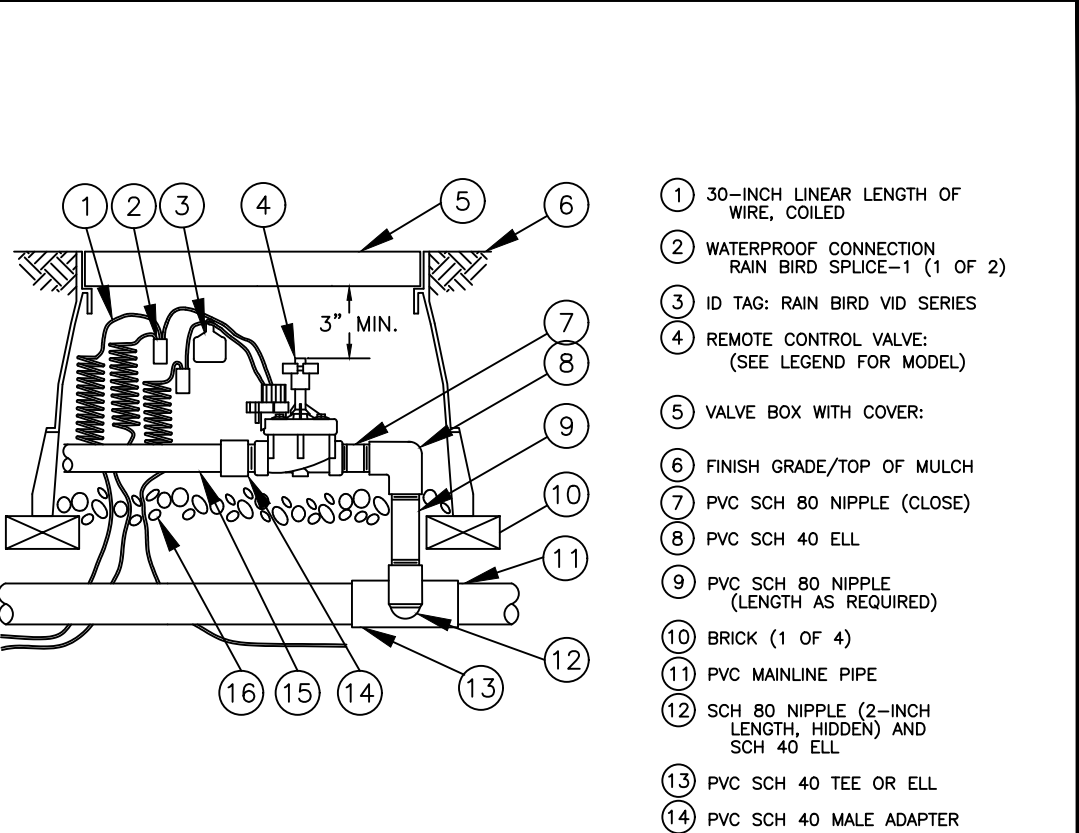

REMOTE CONTROL VALVE

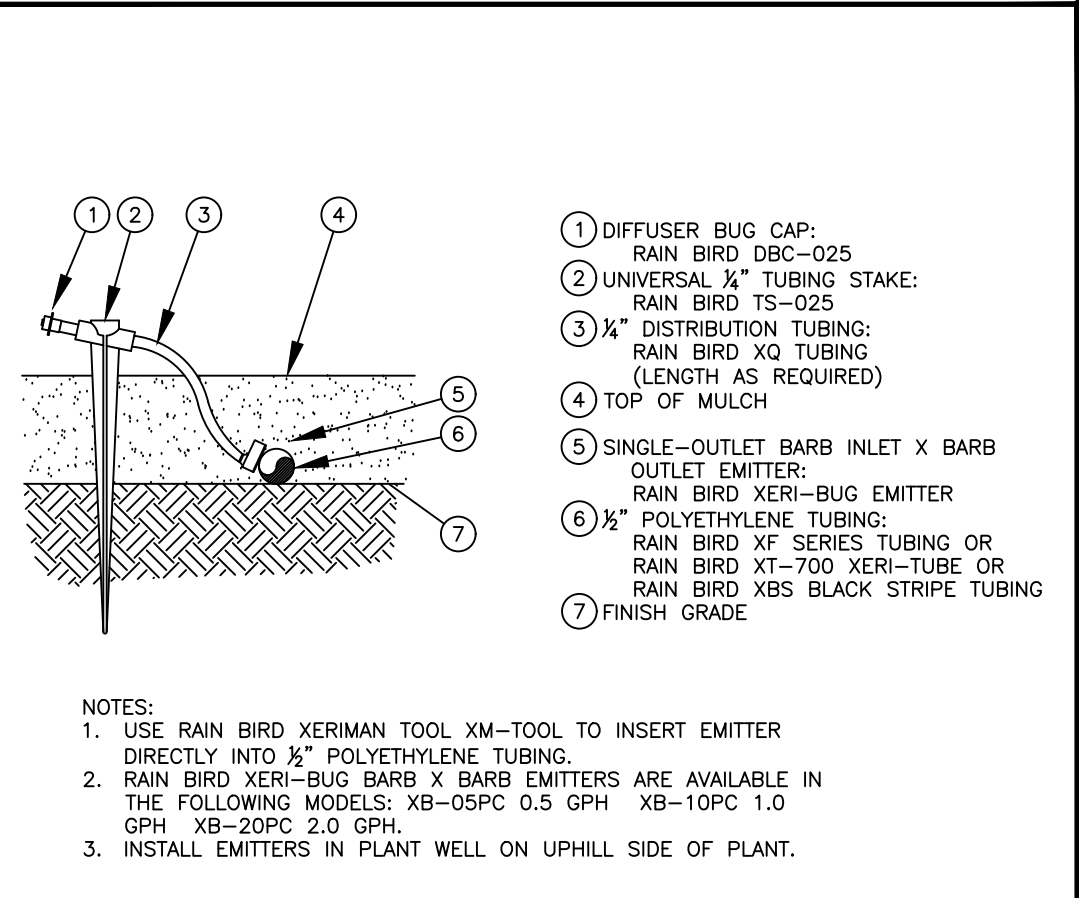

TREE PLANTING

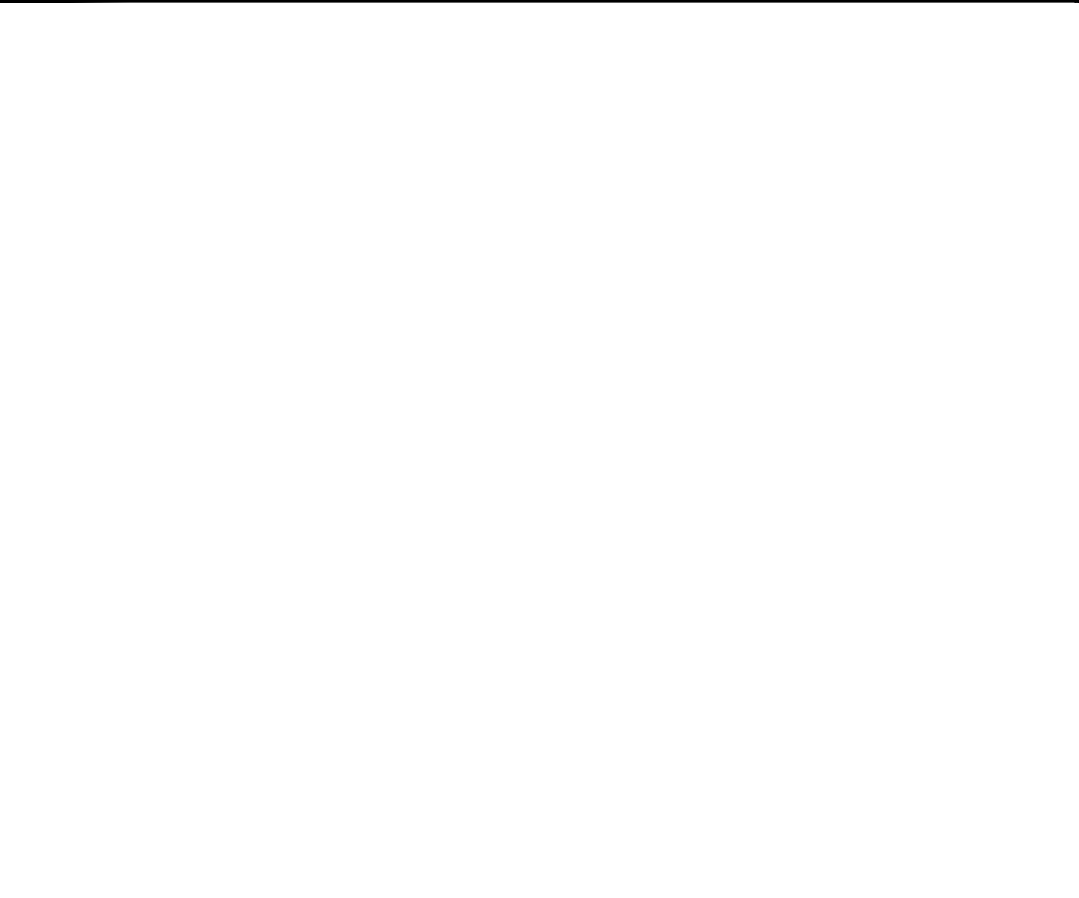

ROCK MULCH OVER FILTER FABRIC

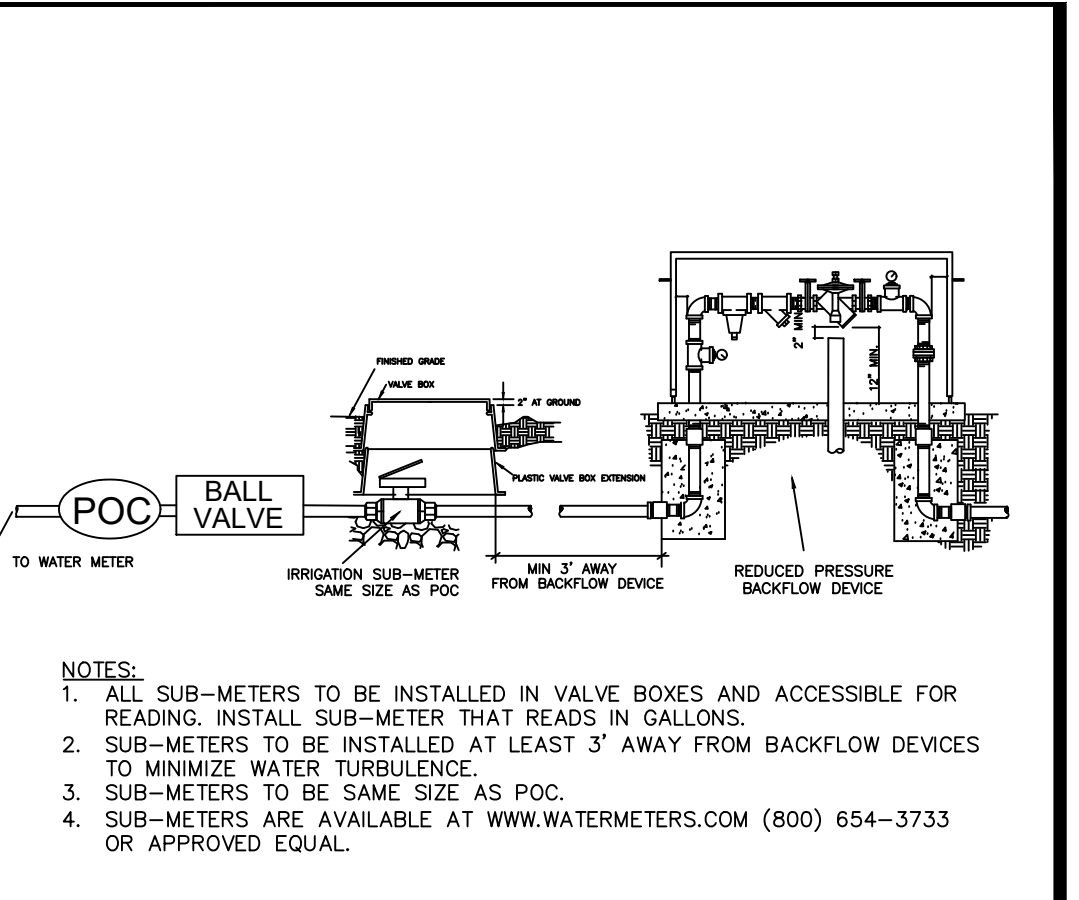

IRRIGATION SUB-METER

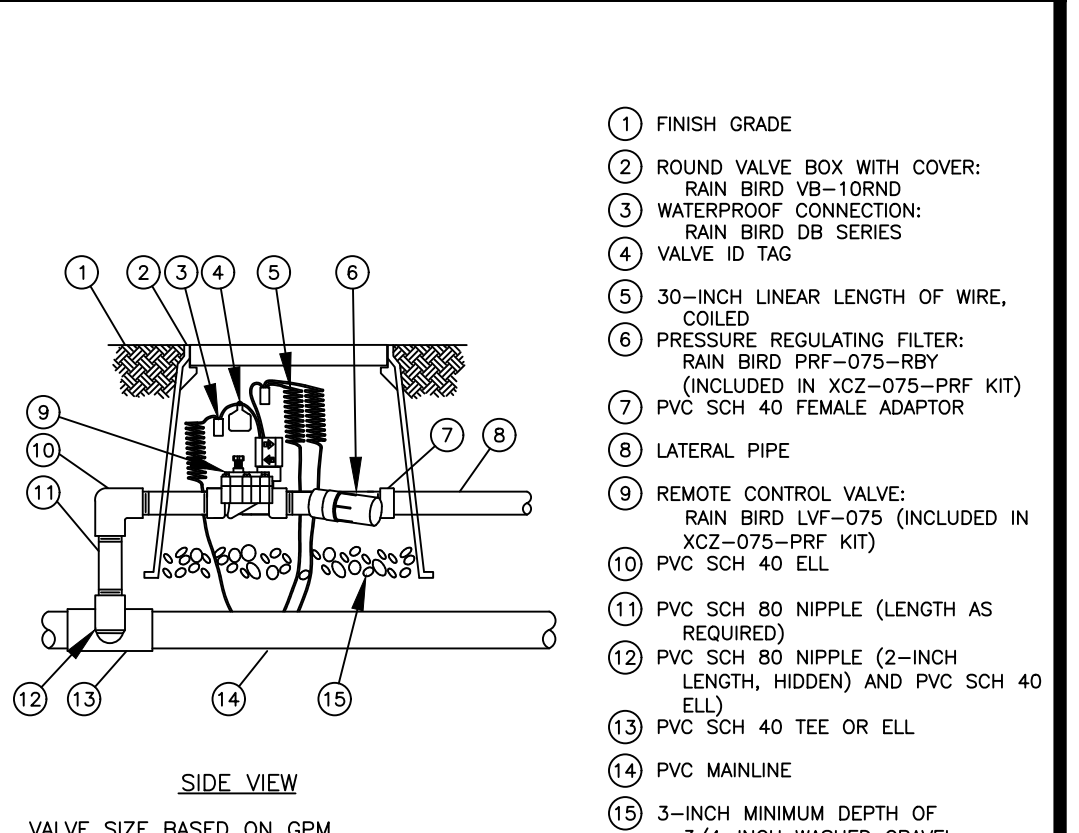

DRIP CONTROL ZONE KIT

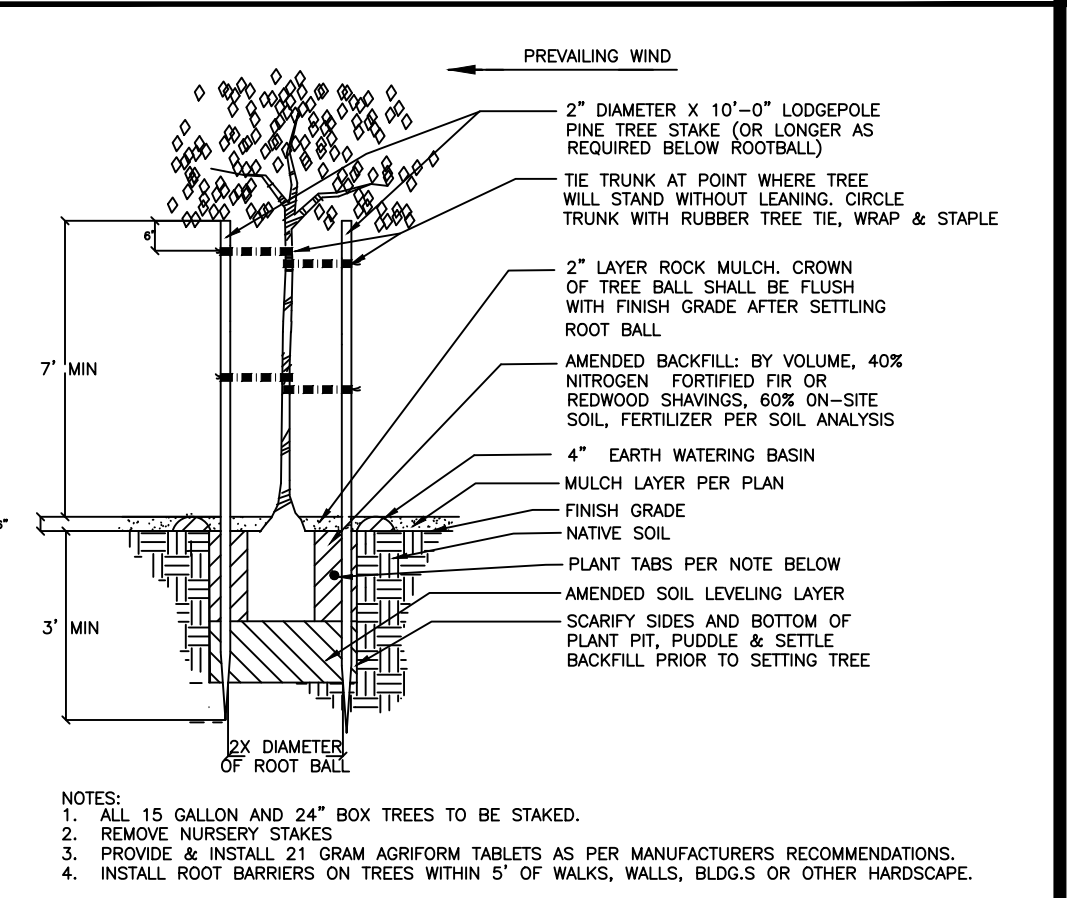

TREE PLANTING



ROCK MULCH OVER FILTER FABRIC

LANDSCAPE ARCHITECT:

SUE MATHIS
LANDSCAPE
DESIGN

917
LANDSCAPE ARCHITECT CA #223, OR #683

16340 LOWER HARBOR ROAD
SUITE 1 #337
BROOKINGS, OR 97415
MOBILE: (661) 256-4261
EMAIL: sue.mathis.landscape@gmail.com

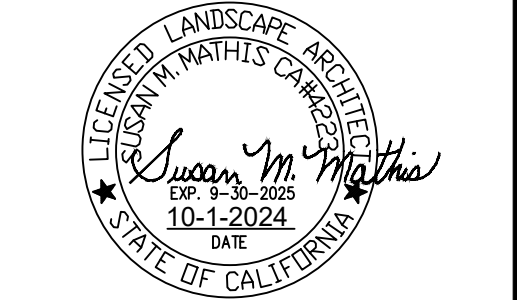

REVISIONS

OWNER/DEVELOPER:

BARBARA CHERNUS FRENCH
Phone: (858) 353-3344
EMAIL: bchernusm@gmail.com

PROJECT:

CASTROVILLE
MINI STORAGE

10520 TEMBLADERA STREET
CASTROVILLE, CA 95012

APN: 030-156-000

SHEET TITLE:

DETAILS

Project No.: 917
Date: 10-1-2024
Checked: SMM
Drawn: SMM
CAD File: 917-Castroville Mini Storage

SHEET

L-4.1

5 OF 5 SHEETS