Attachment A: Housing and Community Development Department (101 positions)

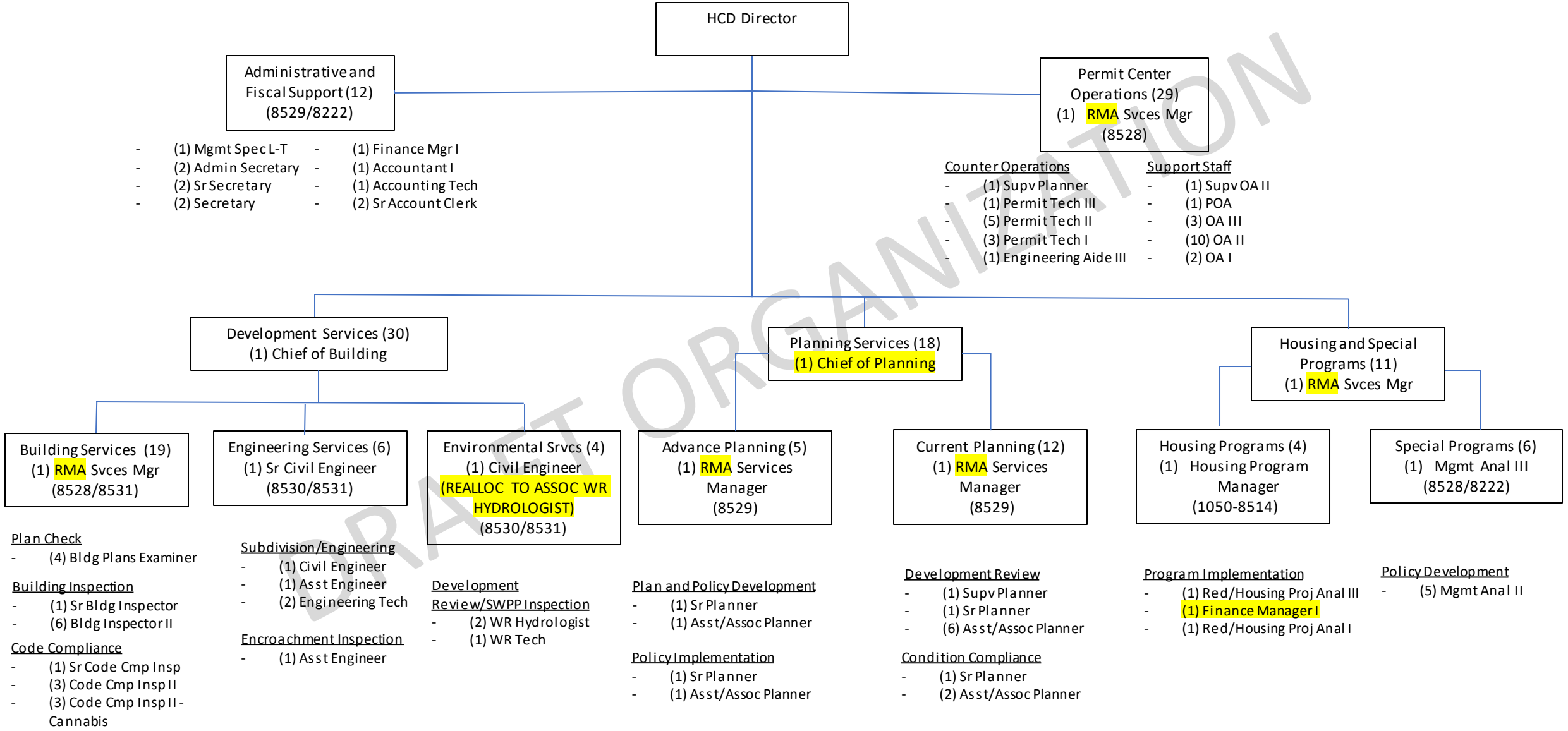

DRAFT ORGANIZATION

Attachment A: Community Services Department (184 positions)

CS Director
Vacant

Assistant Director (8222)
- (1) Admin Svces Asst **(8222)**
- (1) Administrative Sec (8195)

Administrative and Fiscal Support (21) (8222/8195)
- (1) Finance Mgr II
- (2) Mgmt Anal II
- (2) Finance Mgr I
- (2) Accountant II
- (1) Acct Clerical Supv
- (5) Sr Account Clerk
- (1) Mgmt Anal III
- (1) Mgmt Anal I
- (1) Accountant III
- (0) Accountant I
- (4) Acct Tech
- (1) Account Clerk

Chief of Public Works (94)
- (1) Sr Sec
- (1) Secretary

PW Maint and Ops (62)

Road and Bridge Maintenance (8443)
- (1) Maintenance Mgr
- (1) Rd Maint Superintendent
- (4) Road Sprtndnt
- (4) Ast Rd Mnt Spnt
- (8) Sr Rd Mnt Wrkr
- (19) Rd Mnt Wrkr
- (1) Brdg Sprtndnt
- (1) Asst Brdg Spt
- (1) Sr Brdg Mnt Wrkr
- (4) Brdg Mnt Wkr
- (1) Traffic Mnt Spnt
- (4) Traffic Mnt Wrkr
- (1) Sr Tree Trimmer
- (2) Tree Trimmer
- (1) Secretary
- (2) OA II
- (4) Maint Yd Clk
- (1) Maint Inv & Yd Clk

Litter Abatement (8194)
- (2) Litter Guards

PW Design/Engineering, Capital & Traffic (29)

Infrastructure Design and Engineering (8195)
- (2) Senior Civil Engineer
- (1) Civil Engineer
- (5) Assistant Engineer
- (2) Engineering Tech
- (3) Project Manager III
- (2) Project Manager II
- (2) Mgmt Anal II

CSA Administration (8469)
- (1) Mgmt Anal III
- (1) Civil Engineer
- (1) Proj. Mgr I

Survey (8530)
- (1) Chief of Surveyor
- (1) Assistant Engineer

Speed Surveys and Traffic Calming (8195)
- (1) Senior Civil Engineer
- (2) Assistant Engineer
- (1) Engineering Aide III

Stormwater/FP Mgmt (CRS) (8530)
- (1) Sr WR Hydrologist
- (1) WR Hydrologist
- (1) WR Technician

Chief of Facilities (37)
- (1) Sr Sec **(8222)**
- (1) Secretary

Architectural Services (7) (8176)
RMA Services Manager
- (1) Project Manager III
- (3) Project Manager II
- (1) Mgmt Anal III
- (1) Mgmt Anal II

Lease Management (8176)
- (1) Real Property Spec

Facility Maint and Ops (27) (1) Maintenance Mgr

Facility Trades (8176)/(8181)
- (3) Bldg Mnt Sup
- (2) Sr Bldg Mnt Wkr
- (11) Bldg Mnt Wkr
- (2) Office Mnt Wkr
- (1) Grounds Sup
- (1) Sr Grndskeeper
- (4) Grndskeeper
- (1) Mgmt Anal II
- (1) OA II

Chief of Parks (28)
- (1) Secretary

Park Maintenance and Operations (22) (8510)

Park Planning and Development (8510)
- (1) Pks Planning Mgr

Grounds Maintenance (8510)
- (3) Pks Admin Ops Mgr
- (3) Pks B&G Wkr Sup
- (9) Pks B&G Wkr II
- (1) Sr Pks U&W Sys Spec
- (3) Pks U&W Sys Spec

Contracts and Concessions (8510)
- (1) Mgmt Anal II

Museum Operations (8510)
- (1) Pks Museum Asst

Ranger Operations (5) (8510)

Ranger (Armed) Ops (8510)
- (1) Cty Prk Ranger Sup
- (2) Cty Pk Ranger III
- (2) Cty Pk Ranger II

DRAFT ORGANIZATION