

CARMEL VALLEY RANCH HOTEL EXPANSION  
PLN PLN220169  
PLANNING COMMISSION  
JULY 9, 2025





AERIAL VIEW OF CARMEL VALLEY RANCH





PROJECT SITE

VIEW FROM CARMEL VALLEY ROAD



## Sheet Number:

Height will increase between 0-feet and 3-feet.

Increase in height is not visible from Carmel Valley Rd.

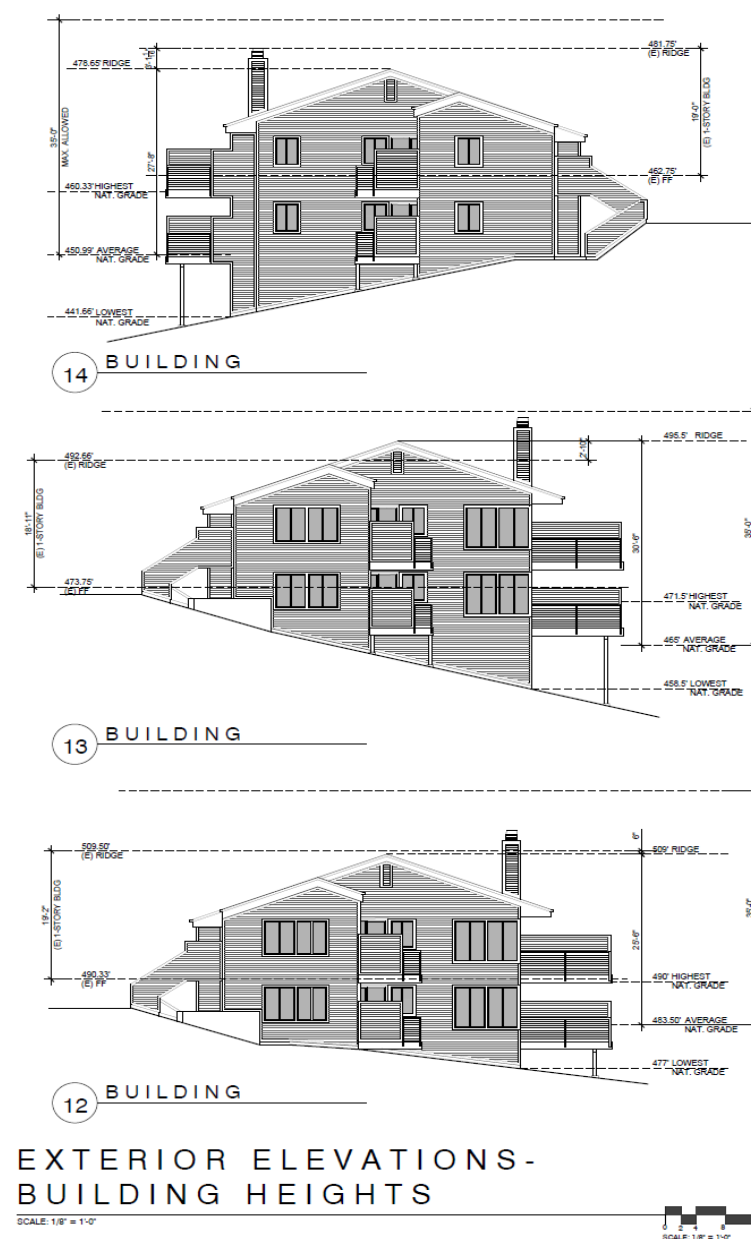
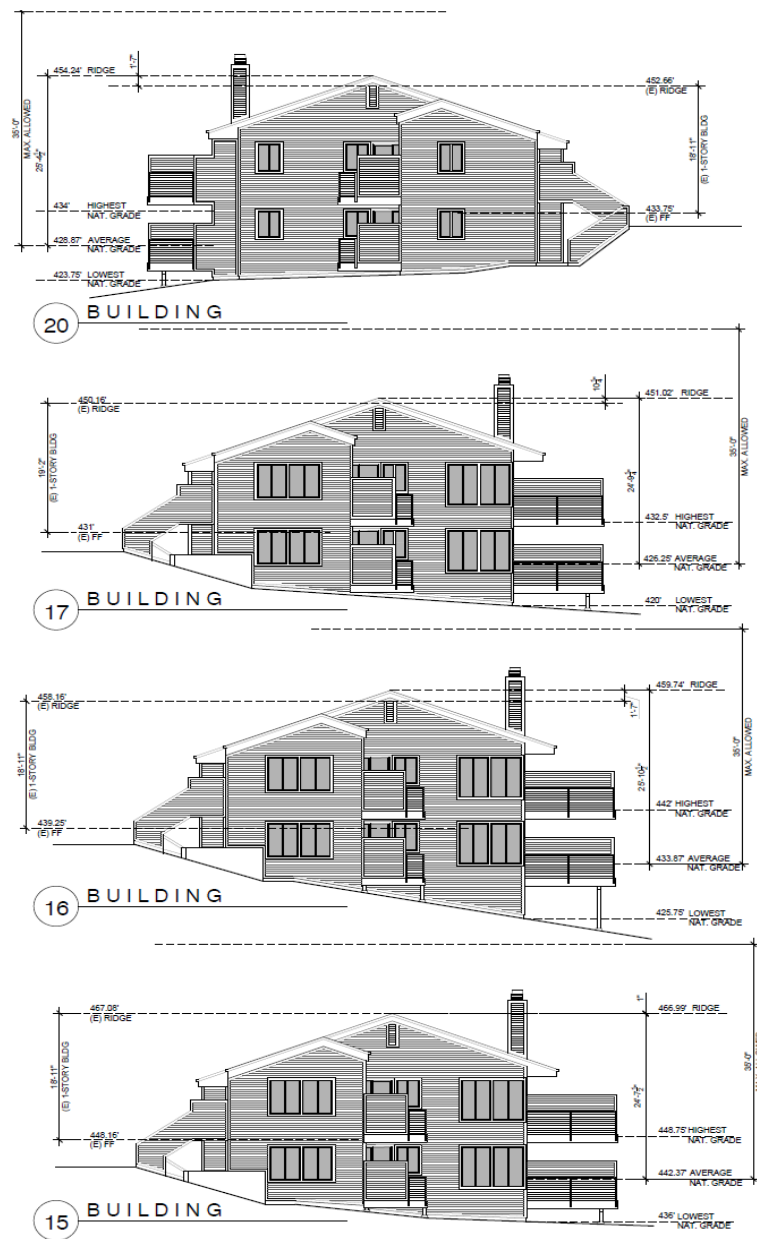

## EXTERIOR ELEVATIONS - BUILDING HEIGHTS

SCALE: 1/8" = 1'-0"

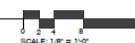

Project / Detail  
NEW HOTEL UNITS  
BUILDINGS 12-17 & 20  
AND PARKING DECKS  
A.P.N.: 416-522-010

Carmel Valley Ranch  
One Old Ranch Road  
Carmel, California 95023

THE  
PAUL DAVIS  
PARTNERSHIP  
ARCHITECTS & PLANNERS

The Paul Davis Partnership, LLP  
380 Elmadena Street  
Montreux, CA 95040  
(831) 375-2706 FAX (831) 375-2400  
EMAIL: info@pauldavispartnership.com

Drawn By: ML  
Drawing Date: 08/11/2024  
Project Number: 2134

Revised:

12. As of the date of this drawing, all information is believed to be correct and complete. The user of this drawing is responsible for verifying the accuracy of the information and for obtaining all necessary permits and approvals from the appropriate authorities. The user of this drawing is also responsible for obtaining all necessary information from the appropriate authorities. The user of this drawing is also responsible for obtaining all necessary information from the appropriate authorities.

Sheet Title:  
EXTERIOR ELEVATIONS - BUILDING HEIGHTS

Sheet Number:

A3.2