

# Attachment B

# RELINQUISHMENT No. 11786: Hitchcock Road

**LEGEND**

 Area To Be Relinquished To County

Note: A portion of previous County right of way is included in the proposed relinquishment to clarify title.

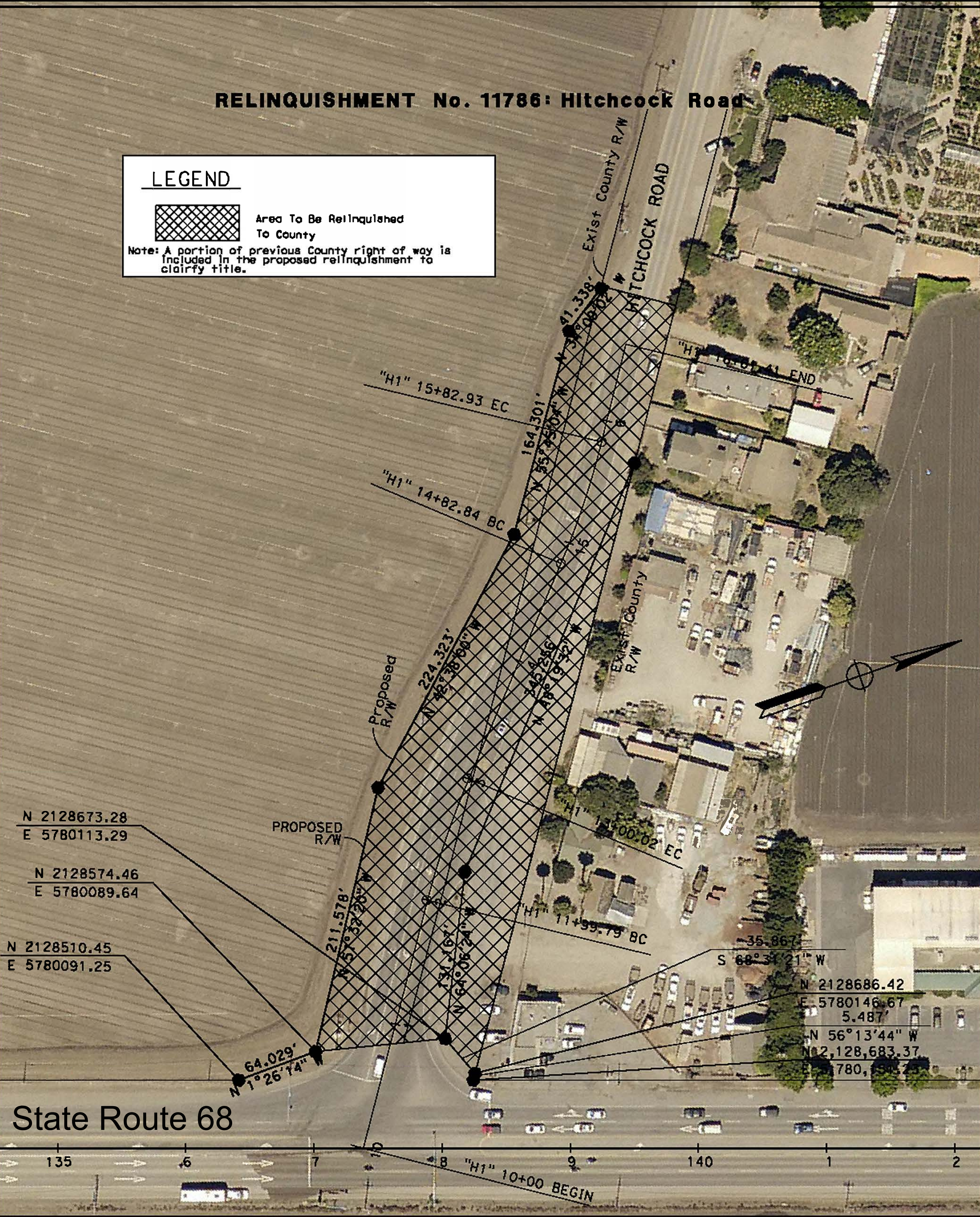

State Route 68

135 140 145

"H1" 10+00 BEGIN

Exist County R/W  
HITCHCOCK ROAD

"H1" 15+82.93 EC

"H1" 14+82.84 BC

PROPOSED R/W

Proposed R/W

Exist County R/W



"H1" 12+00.02 EC

"H1" 11+99.79 BC

S 68° 31' 21" W

N 2128686.42  
E 5780146.67  
5.487'  
N 56° 13' 44" W  
N 2,128,683.37  
E 5780, 535.2