

**BETHEA ANNEXATION
TO THE
CARMEL AREA WASTEWATER DISTRICT**

The land referred to is situated in the unincorporated area of the County of Monterey, State of California and is described as follows:

BEGINNING AT Monument 57, as said Monument 57 is shown and described on that certain map entitled, "Record of Survey Map of a Portion of Lot 4, Hatton Partition, in Rancho Canada De La Segunda", recorded May 16, 1946 in the Office of the County Recorder of said County and State, in Volume 4 of Surveys at Page 31; thence

1. West, 213.82 feet; thence
2. South $9^{\circ}59'40''$ West, 172.35 feet to a point on the northerly sideline of a road, 50 feet wide, shown on said map as "Segunda Drive"; thence along the said northerly sideline of said road
3. South $80^{\circ}00'20''$ East, 117.00 feet; thence
4. Along a tangent curve to the right, through a central angle of $14^{\circ}03'50''$, an arc distance of 46.64 feet; thence
5. South $65^{\circ}56'30''$ East, 34.90 feet; thence
6. Along a tangent curve to the left, through a central angle of $96^{\circ}27'00''$, an arc distance of 42.08 feet to a point where said northerly sideline of said road becomes the westerly sideline of a road, 60 feet in width, shown on said map as "Rio Vista Drive"; thence along said westerly sideline
7. Along a tangent curve to the left, through a central angle of $25^{\circ}00'00''$, an arc distance of 205.08 feet to the Point of Beginning.

Containing 1.02 acres, more or less.

APN: 015-052-016-000

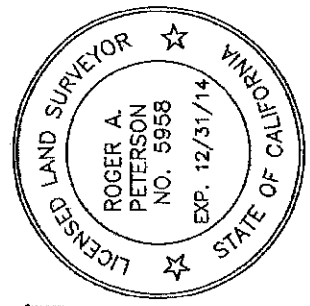
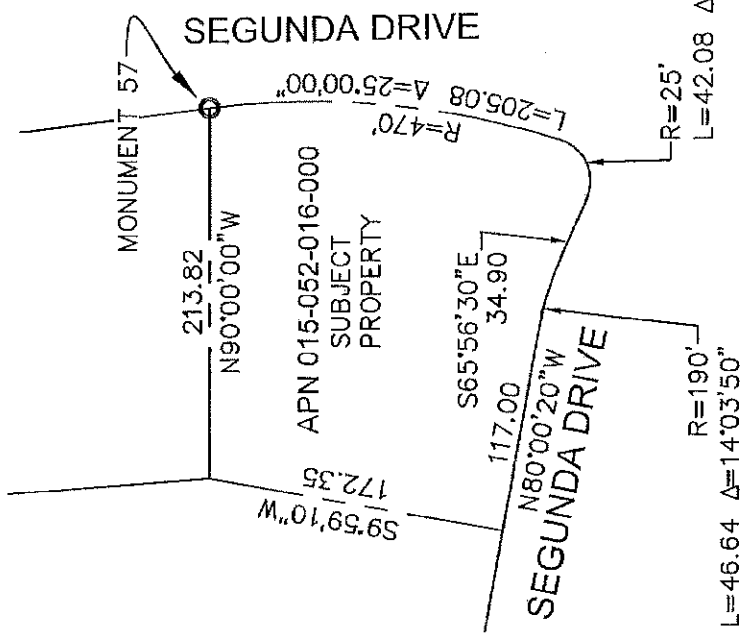
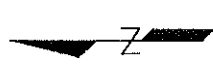
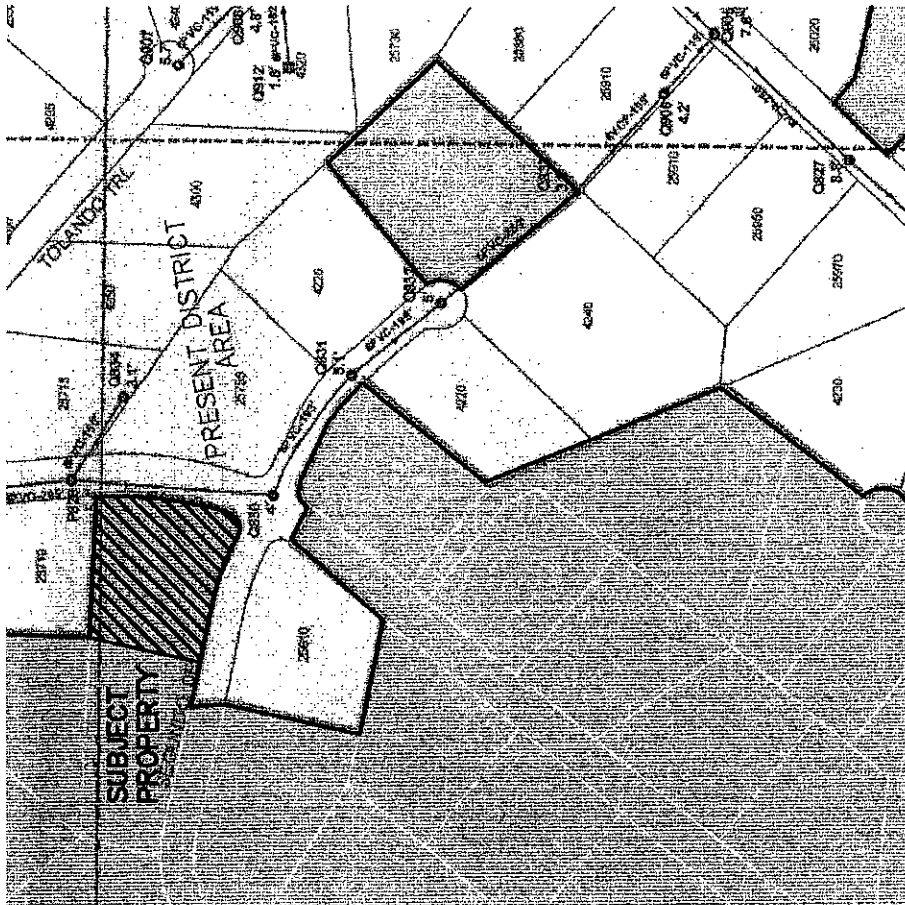
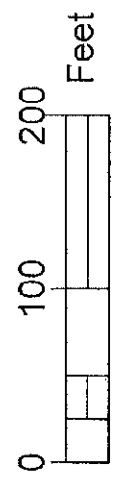

EXHIBIT "A"
ANNEXATION EXHIBIT

SHOWING THE BETHEA ANNEXATION
IN A PORTION OF RANCHO RIO VISTA
MONTEREY COUNTY, CALIFORNIA



= PRESENT DISTRICT BOUNDARIES.
 = PROPOSED ANNEXATION

BY:
 RASMUSSEN LAND SURVEYING, INC.
 P.O. BOX 313
 MONTEREY, CALIFORNIA 93942
 (831) 375-7240 (831) 375-2545 FAX