

COUNTY OF MONTEREY STANDARD AGREEMENT

This **Agreement** is made by and between the County of Monterey, a political subdivision of the State of California (hereinafter “County”) and:
LDV, Inc.

(hereinafter “CONTRACTOR”).

In consideration of the mutual covenants and conditions set forth in this Agreement, the parties agree as follows:

1.0 GENERAL DESCRIPTION:

The County hereby engages CONTRACTOR to perform, and CONTRACTOR hereby agrees to perform, the services described in **Exhibit A** in conformity with the terms of this Agreement. The goods and/or services to be provided are generally described as follows:

Custom built mobile office to be used to support outreach and enrollment for the Monterey County Department of Social Services.

2.0 PAYMENT PROVISIONS:

2.1 County shall pay the CONTRACTOR in accordance with the payment provisions set forth in **Exhibit A**, subject to the limitations set forth in this Agreement. The total amount payable by County to CONTRACTOR under this Agreement shall not exceed the sum of: \$ 730,846.00

3.0

TERM OF AGREEMENT:

3.01 The term of this Agreement is from August 13, 2024 to December 31, 2025, unless sooner terminated pursuant to the terms of this Agreement. This Agreement is of no force or effect until signed by both CONTRACTOR and County and with County signing last, and **CONTRACTOR may not commence work before County signs this Agreement.**

~~3.02 The County reserves the right to cancel this Agreement, or any extension of this Agreement, without cause, with a thirty day (30) written notice, or with cause immediately.~~

4.0 SCOPE OF SERVICES AND ADDITIONAL PROVISIONS:

The following attached exhibits are incorporated herein by reference and constitute a part of this Agreement:

Exhibit A Scope of Services/Payment Provisions

Exhibit B Other: See page 11(a) for a list of Exhibits

LDV, Inc. Mobile Office
5010--448 FY 2024-26

DS
lp
Contractor
RW
County

5.0 PERFORMANCE STANDARDS:

- 5.01 CONTRACTOR warrants that CONTRACTOR and CONTRACTOR's agents, employees, and subcontractors performing services under this Agreement are specially trained, experienced, competent, and appropriately licensed to perform the work and deliver the services required under this Agreement and are not employees of the County, or immediate family of an employee of the County.
- 5.02 CONTRACTOR, its agents, employees, and subcontractors shall perform all work in a safe and skillful manner and in compliance with all applicable laws and regulations. All work performed under this Agreement that is required by law to be performed or supervised by licensed personnel shall be performed in accordance with such licensing requirements.
- 5.03 CONTRACTOR shall furnish, at its own expense, all materials, equipment, and personnel necessary to carry out the terms of this Agreement, except as otherwise specified in this Agreement. CONTRACTOR shall not use County premises, property (including equipment, instruments, or supplies) or personnel for any purpose other than in the performance of its obligations under this Agreement.

6.0 PAYMENT CONDITIONS:

- 6.01 Prices shall remain firm for the initial term of the Agreement and, thereafter, may be adjusted annually as provided in this paragraph. The County does not guarantee any minimum or maximum amount of dollars to be spent under this Agreement.
- 6.02 Negotiations for rate changes shall be commenced, by CONTRACTOR, a minimum of ninety days (90) prior to the expiration of the Agreement. Rate changes are not binding unless mutually agreed upon in writing by the County and the CONTRACTOR.
- 6.03 Invoice amounts shall be billed directly to the ordering department.
- 6.04 CONTRACTOR shall submit such invoice periodically or at the completion of services, but in any event, not later than 30 days after completion of services. The invoice shall set forth the amounts claimed by CONTRACTOR for the previous period, together with an itemized basis for the amounts claimed, and such other information pertinent to the invoice. The County shall certify the invoice, either in the requested amount or in such other amount as the County approves in conformity with this Agreement and shall promptly submit such invoice to the County Auditor-Controller for payment. The County Auditor-Controller shall pay the amount certified within 30 days of receiving the certified invoice.
- 6.05 The Parties agree that CONTRACTOR and its subcontractors shall be reimbursed for mileage based upon the Internal Revenue Service (IRS) standard business mileage rate at the time of travel.

7.0 TERMINATION:

- 7.01 ~~During the term of this Agreement, the County may terminate the Agreement for any reason by giving written notice of termination to the CONTRACTOR at least thirty (30) days prior to the effective date of termination. Such notice shall set forth the effective date of termination. In the event of such termination, the amount payable under this Agreement shall be reduced in proportion to the services provided prior to the date of termination.~~

LDV, Inc. Mobile Office
5010--448 FY 2024-26

ds
kp
Contractor
RWK
County

7.02 The County may cancel and terminate this Agreement for good cause effective immediately upon written notice to CONTRACTOR. “Good cause” includes the failure of CONTRACTOR to perform the required services at the time and in the manner provided under this Agreement. If County terminates this Agreement for good cause, the County may be relieved of the payment of any consideration to CONTRACTOR, and the County may proceed with the work in any manner, which County deems proper. The cost to the County shall be deducted from any sum due the CONTRACTOR under this Agreement.

7.03 The County’s payments to CONTRACTOR under this Agreement are funded by local, state and federal governments. If funds from local, state and federal sources are not obtained and continued at a level sufficient to allow for the County’s purchase of the indicated quantity of services, then the County may give written notice of this fact to CONTRACTOR, and the obligations of the parties under this Agreement shall terminate immediately, or on such date thereafter, as the County may specify in its notice, unless in the meanwhile the parties enter into a written amendment modifying this Agreement.

8.0 INDEMNIFICATION:

CONTRACTOR shall indemnify, defend, and hold harmless the County, its officers, agents, and employees, from and against any and all claims, liabilities, and losses whatsoever (including damages to property and injuries to or death of persons, court costs, and reasonable attorneys’ fees) occurring or resulting to any and all persons, firms or corporations furnishing or supplying work, services, materials, or supplies in connection with the performance of this Agreement, and from any and all claims, liabilities, and losses occurring or resulting to any person, firm, or corporation for damage, injury, or death arising out of or connected with the CONTRACTOR’s performance of this Agreement, unless such claims, liabilities, or losses arise out of the sole negligence or willful misconduct of the County. “CONTRACTOR’s performance” includes CONTRACTOR’s action or inaction and the action or inaction of CONTRACTOR’s officers, employees, agents and subcontractors.

9.0 INSURANCE REQUIREMENTS:

9.01 **Evidence of Coverage:** Prior to commencement of this Agreement, the Contractor shall provide a “Certificate of Insurance” certifying that coverage as required herein has been obtained. Individual endorsements executed by the insurance carrier shall accompany the certificate. In addition, the Contractor upon request shall provide a certified copy of the policy or policies.

This verification of coverage shall be sent to the County’s Contracts/Purchasing Department, unless otherwise directed. The Contractor shall not receive a “Notice to Proceed” with the work under this Agreement until it has obtained all insurance required and the County has approved such insurance. This approval of insurance shall neither relieve nor decrease the liability of the Contractor.

9.02 **Qualifying Insurers:** All coverages, except surety, shall be issued by companies which hold a current policy holder’s alphabetic and financial size category rating of not less than A- VII, according to the current A.M. Best’s Rating Guide or a company of equal financial stability that is approved by the County’s Purchasing Agent.

LDV, Inc. Mobile Office
5010--448 FY 2024-26

- 9.03 **Insurance Coverage Requirements:** Without limiting CONTRACTOR's duty to indemnify, CONTRACTOR shall maintain in effect throughout the term of this Agreement a policy or policies of insurance with the following minimum limits of liability:

Commercial General Liability Insurance: including but not limited to premises and operations, including coverage for Bodily Injury and Property Damage, Personal Injury, Contractual Liability, Broad form Property Damage, Independent Contractors, Products and Completed Operations, with a combined single limit for Bodily Injury and Property Damage of not less than \$1,000,000 per occurrence, and \$2,000,000 in the aggregate.

(Note: any proposed modifications to these general liability insurance requirements shall be attached as an Exhibit hereto, and the section(s) above that are proposed as not applicable shall be lined out in blue ink. All proposed modifications are subject to County approval.)

Auto Liability Coverage: must include motor vehicles, including scheduled, non-owned, and hired vehicles, used in providing services under this Agreement, with a combined single limit or Bodily Injury and Property Damage of not less than \$1,000,000 per occurrence.

(Note: any proposed modifications to these auto insurance requirements shall be attached as an Exhibit hereto, and the section(s) above that are proposed as not applicable shall be lined out in blue ink. All proposed modifications are subject to County approval.)

Workers' Compensation Insurance: if CONTRACTOR employs others in the performance of this Agreement, in accordance with California Labor Code section 3700 and with Employer's Liability limits not less than \$1,000,000 each person, \$1,000,000 each accident and \$1,000,000 each disease.

(Note: any proposed modifications to these workers' compensation insurance requirements shall be attached as an Exhibit hereto, and the section(s) above that are proposed as not applicable shall be lined out in blue ink. All proposed modifications are subject to County approval.)

Professional Liability Insurance: if required for the professional services being provided, (e.g., those persons authorized by a license to engage in a business or profession regulated by the California Business and Professions Code), in the amount of not less than \$1,000,000 per claim and \$2,000,000 in the aggregate, to cover liability for malpractice or errors or omissions made in the course of rendering professional services. If professional liability insurance is written on a "claims-made" basis rather than an occurrence basis, the CONTRACTOR shall, upon the expiration or earlier termination of this Agreement, obtain extended reporting coverage ("tail coverage") with the same liability limits. Any such tail coverage shall continue for at least three years following the expiration or earlier termination of this Agreement.

(Note: Professional liability insurance coverage is required if the contractor is providing a professional service regulated by the state. Examples of service providers regulated by the state are insurance agents, professional architects and engineers, doctors, certified public accountants, lawyers, etc. However, other professional Contractors, such as computer or software designers, technology services, and services providers such as claims administrators, should also have professional liability. If in doubt, consult with your risk or contract manager.)

LDV, Inc. Mobile Office
5010--448 FY 2024-26

If the contractor maintains broader coverage and/or higher limits than the minimums shown above, the County requires and shall be entitled to the broader coverage and/or higher limits maintained by the contractor.

9.04 Other Requirements:

All insurance required by this Agreement shall be with a company acceptable to the County and issued and executed by an admitted insurer authorized to transact Insurance business in the State of California. Unless otherwise specified by this Agreement, all such insurance shall be written on an occurrence basis, or, if the policy is not written on an occurrence basis, such policy with the coverage required herein shall continue in effect for a period of three years following the date CONTRACTOR completes its performance of services under this Agreement.

Each liability policy shall provide that the County shall be given notice in writing at least thirty days in advance of any endorsed reduction in coverage or limit, cancellation, or intended non-renewal thereof. Each policy shall provide coverage for Contractor and additional insureds with respect to claims arising from each subcontractor, if any, performing work under this Agreement, or be accompanied by a certificate of insurance from each subcontractor showing each subcontractor has identical insurance coverage to the above requirements.

Additional Insured Status:

The County of Monterey, its officers, officials, employees, and volunteers are to be covered as additional insureds on the commercial general liability policy with respect to liability arising out of work or operations performed by or on behalf of the CONTRACTOR including materials, parts, or equipment furnished in connection with such work or operations. General liability coverage shall be provided in the form of an endorsement to the CONTRACTOR'S insurance (at least as broad as ISO Form CG 20 10 11 85 or if not available, through the addition of both CG 20 10, CG 20 26, CG 20 33, or CG 20 38; and CG 20 37 if a later edition is used).

Primary Coverage:

For any claims related to this contract, the CONTRACTOR'S insurance coverage shall be primary and non-contributory and at least as broad as ISO CG 20 01 04 13 as respects the County, its officers, officials, employees, and volunteers. Any insurance or self-insurance maintained by the County, its officers, officials, employees, or volunteers shall be excess of the CONTRACTOR'S insurance and shall not contribute with it. This requirement shall also apply to any Excess or Umbrella liability policies.

Waiver of Subrogation:

CONTRACTOR hereby grants to County a waiver of any right to subrogation which any insurer of said CONTRACTOR may acquire against the County by virtue of the payment of any loss under such insurance. CONTRACTOR agrees to obtain any endorsement that may be necessary to affect this waiver of subrogation, but this provision applies regardless of whether or not the County has received a waiver of subrogation endorsement from the insurer.

LDV, Inc. Mobile Office
5010--448 FY 2024-26

Prior to the execution of this Agreement by the County, CONTRACTOR shall file certificates of insurance with the County's contract administrator and County's Contracts/Purchasing Division, showing that the CONTRACTOR has in effect the insurance required by this Agreement. The CONTRACTOR shall file a new or amended certificate of insurance within five calendar days after any change is made in any insurance policy, which would alter the information on the certificate then on file. Acceptance or approval of insurance shall in no way modify or change the indemnification clause in this Agreement, which shall continue in full force and effect. CONTRACTOR shall always during the term of this Agreement maintain in force the insurance coverage required under this Agreement and shall send, without demand by County, annual certificates to County's Contract Administrator and County's Contracts/Purchasing Division. If the certificate is not received by the expiration date, County shall notify CONTRACTOR and CONTRACTOR shall have five calendar days to send in the certificate, evidencing no lapse in coverage during the interim. Failure by CONTRACTOR to maintain such insurance is a default of this Agreement, which entitles County, at its sole discretion, to terminate this Agreement immediately.

10.0 RECORDS AND CONFIDENTIALITY:

- 10.1 **Confidentiality:** CONTRACTOR and its officers, employees, agents, and subcontractors shall comply with any and all federal, state, and local laws, which provide for the confidentiality of records and other information. CONTRACTOR shall not disclose any confidential records or other confidential information received from the County or prepared in connection with the performance of this Agreement, unless County specifically permits CONTRACTOR to disclose such records or information. CONTRACTOR shall promptly transmit to County any and all requests for disclosure of any such confidential records or information. CONTRACTOR shall not use any confidential information gained by CONTRACTOR in the performance of this Agreement except for the sole purpose of carrying out CONTRACTOR's obligations under this Agreement.
- 10.2 **County Records:** When this Agreement expires or terminates, CONTRACTOR shall return to County any County records which CONTRACTOR used or received from County to perform services under this Agreement.
- 10.3 **Maintenance of Records:** CONTRACTOR shall prepare, maintain, and preserve all reports and records that may be required by federal, state, and County rules and regulations related to services performed under this Agreement. CONTRACTOR shall maintain such records for a period of at least three years after receipt of final payment under this Agreement. If any litigation, claim, negotiation, audit exception, or other action relating to this Agreement is pending at the end of the three-year period, then CONTRACTOR shall retain said records until such action is resolved.
- 10.4 **Access to and Audit of Records:** The County shall have the right to examine, monitor and audit all records, documents, conditions, and activities of the CONTRACTOR and its subcontractors related to services provided under this Agreement. Pursuant to Government Code section 8546.7, if this Agreement involves the expenditure of public funds in excess of \$10,000, the parties to this Agreement may be subject, at the request of the County or as part of any audit of the County,

LDV, Inc. Mobile Office
5010--448 FY 2024-26

to the examination and audit of the State Auditor pertaining to matters connected with the performance of this Agreement for a period of three years after final payment under the Agreement.

- 10.5 **Royalties and Inventions:** County shall have a royalty-free, exclusive and irrevocable license to reproduce, publish, and use, and authorize others to do so, all original computer programs, writings, sound recordings, pictorial reproductions, drawings, and other works of similar nature produced in the course of or under this Agreement. CONTRACTOR shall not publish any such material without the prior written approval of County.

11.0 NON-DISCRIMINATION:

- 11.1 During the performance of this Agreement, CONTRACTOR, and its subcontractors, shall not unlawfully discriminate against any person because of race, religious creed, color, sex, national origin, ancestry, physical disability, mental disability, medical condition, marital status, age (over 40), sexual orientation, or any other characteristic set forth in California Government code § 12940(a), either in CONTRACTOR's employment practices or in the furnishing of services to recipients. CONTRACTOR shall ensure that the evaluation and treatment of its employees and applicants for employment and all persons receiving and requesting services are free of such discrimination. CONTRACTOR and any subcontractor shall, in the performance of this Agreement, fully comply with all federal, state, and local laws and regulations which prohibit discrimination. The provision of services primarily or exclusively to such target population as may be designated in this Agreement shall not be deemed to be prohibited discrimination.

12.0 COMPLIANCE WITH TERMS OF STATE OR FEDERAL GRANTS:

If this Agreement has been or will be funded with monies received by the County pursuant to a contract with the state or federal government in which the County is the grantee, CONTRACTOR will comply with all the provisions of said contract, to the extent applicable to CONTRACTOR as a subgrantee under said contract, and said provisions shall be deemed a part of this Agreement, as though fully set forth herein. Upon request, County will deliver a copy of said contract to CONTRACTOR, at no cost to CONTRACTOR.

13.0 COMPLIANCE WITH APPLICABLE LAWS:

- 13.1 CONTRACTOR shall keep itself informed of and in compliance with all federal, state, and local laws, ordinances, regulations, and orders, including but not limited to all state and federal tax laws that may affect in any manner the Project or the performance of the Services or those engaged to perform Services under this AGREEMENT as well as any privacy laws including, if applicable, HIPAA. CONTRACTOR shall procure all permits and licenses, pay all charges and fees, and give all notices require by law in the performance of the Services.
- 13.2 CONTRACTOR shall report immediately to County's Contracts/Purchasing Officer, in writing, any discrepancy or inconsistency it discovers in the laws, ordinances, regulations, orders, and/or guidelines in relation to the Project of the performance of the Services.

LDV, Inc. Mobile Office
5010--448 FY 2024-26

13.3 All documentation prepared by CONTRACTOR shall provide for a completed project that conforms to all applicable codes, rules, regulations, and guidelines that are in force at the time such documentation is prepared.

14.0 INDEPENDENT CONTRACTOR:

In the performance of work, duties, and obligations under this Agreement, CONTRACTOR is always acting and performing as an independent contractor and not as an employee of the County. No offer or obligation of permanent employment with the County or County department or agency is intended in any manner, and CONTRACTOR shall not become entitled by virtue of this Agreement to receive from County any form of employee benefits including but not limited to sick leave, vacation, retirement benefits, workers’ compensation coverage, insurance or disability benefits. CONTRACTOR shall be solely liable for and obligated to pay directly all applicable taxes, including federal and state income taxes and social security, arising out of CONTRACTOR’s performance of this Agreement. In connection therewith, CONTRACTOR shall defend, indemnify, and hold County harmless from any and all liability which County may incur because of CONTRACTOR’s failure to pay such taxes.

15.0 NOTICES:

Notices required under this Agreement shall be delivered personally or by first-class, postage pre-paid mail to the County and CONTRACTOR’S contract administrators at the addresses listed below:

FOR COUNTY:	FOR CONTRACTOR:
Lori A. Medina, Director	Mary Lynch, Vice President
Name and Title	Name and Title
1000 S. Main St., Suite 301, Salinas, CA 93901	180 Industrial Dr., Burlington, WI 53105
Address	Address
831-755-4430	262-757-2474
Phone:	Phone:

16.0 MISCELLANEOUS PROVISIONS.

- 16.01 **Conflict of Interest:** CONTRACTOR represents that it presently has no interest and agrees not to acquire any interest during the term of this Agreement, which would directly, or indirectly conflict in any manner or to any degree with the full and complete performance of the services required to be rendered under this Agreement.
- 16.02 **Amendment:** This Agreement may be amended or modified only by an instrument in writing signed by the County and the CONTRACTOR.

LDV, Inc. Mobile Office
5010--448 FY 2024-26

- 16.03 **Waiver:** Any waiver of any terms and conditions of this Agreement must be in writing and signed by the County and the CONTRACTOR. A waiver of any of the terms and conditions of this Agreement shall not be construed as a waiver of any other terms or conditions in this Agreement.
- 16.04 **Contractor:** The term “CONTRACTOR” as used in this Agreement includes CONTRACTOR’s officers, agents, and employees acting on CONTRACTOR’s behalf in the performance of this Agreement.
- 16.05 **Disputes:** CONTRACTOR shall continue to perform under this Agreement during any dispute.
- 16.06 **Assignment and Subcontracting:** The CONTRACTOR shall not assign, sell, or otherwise transfer its interest or obligations in this Agreement without the prior written consent of the County. None of the services covered by this Agreement shall be subcontracted without the prior written approval of the County. Notwithstanding any such subcontract, CONTRACTOR shall continue to be liable for the performance of all requirements of this Agreement.
- 16.07 **Successors and Assigns:** This Agreement and the rights, privileges, duties, and obligations of the County and CONTRACTOR under this Agreement, to the extent assignable or delegable, shall be binding upon and inure to the benefit of the parties and their respective successors, permitted assigns, and heirs.
- 16.08 **Headings:** The headings are for convenience only and shall not be used to interpret the terms of this Agreement.
- 16.09 **Time is of the Essence:** Time is of the essence in each and all of the provisions of this Agreement.
- 16.10 **Governing Law:** This Agreement shall be governed by and interpreted under the laws of the State of California; venue shall be Monterey County.
- 16.11 **Non-exclusive Agreement:** This Agreement is non-exclusive and both County and CONTRACTOR expressly reserve the right to contract with other entities for the same or similar services.
- 16.12 **Construction of Agreement:** The County and CONTRACTOR agree that each party has fully participated in the review and revision of this Agreement and that any rule of construction to the effect that ambiguities are to be resolved against the drafting party shall not apply in the interpretation of this Agreement or any amendment to this Agreement.
- 16.13 **Counterparts:** This Agreement may be executed in two or more counterparts, each of which shall be deemed an original, but all of which together shall constitute one and the same Agreement.

LDV, Inc. Mobile Office
5010--448 FY 2024-26

16.14 **Authority:** Any individual executing this Agreement on behalf of the County or the CONTRACTOR represents and warrants hereby that he or she has the requisite authority to enter into this Agreement on behalf of such party and bind the party to the terms and conditions of this Agreement.

16.15 **Integration:** This Agreement, including the exhibits, represent the entire Agreement between the County and the CONTRACTOR with respect to the subject matter of this Agreement and shall supersede all prior negotiations, representations, or agreements, either written or oral, between the County and the CONTRACTOR as of the effective date of this Agreement, which is the date that the County signs the Agreement.

16.16 **Interpretation of Conflicting Provisions:** In the event of any conflict or inconsistency between the provisions of this Agreement and the Provisions of any exhibit or other attachment to this Agreement, the provisions of this Agreement shall prevail and control.

17.0 **CONSENT TO USE OF ELECTRONIC SIGNATURES.**

17.1 The parties to this Agreement consent to the use of electronic signatures via DocuSign to execute this Agreement. The parties understand and agree that the legality of electronic signatures is governed by state and federal law, 15 U.S.C. Section 7001 et seq.; California Government Code Section 16.5; and, California Civil Code Section 1633.1 *et. seq.* Pursuant to said state and federal law as may be amended from time to time, the parties to this Agreement hereby authenticate and execute this Agreement, and any and all Exhibits to this Agreement, with their respective electronic signatures, including any and all scanned signatures in portable document format (PDF).

17.2 **Counterparts.**

The parties to this Agreement understand and agree that this Agreement can be executed in two (2) or more counterparts and transmitted electronically via facsimile transmission or by delivery of a scanned counterpart in portable document format (PDF) via email transmittal.

17.3 **Form: Delivery by E-Mail or Facsimile.**

Executed counterparts of this Agreement may be delivered by facsimile transmission or by delivery of a scanned counterpart in portable document format (PDF) by e-mail transmittal, in either case with delivery confirmed. On such confirmed delivery, the signatures in the facsimile or PDF data file shall be deemed to have the same force and effect as if the manually signed counterpart or counterparts had been delivered to the other party in person.

LDV, Inc. Mobile Office
5010--448 FY 2024-26

18.0 SIGNATURE PAGE.

IN WITNESS WHEREOF, County and CONTRACTOR have executed this Agreement as of the day and year written below.

COUNTY OF MONTEREY

CONTRACTOR

By: _____
Contracts/Purchasing Officer

Date: _____

Signed by: _____
Roderick W. Franks

By: _____
Department Head (if applicable)

Date: 8/14/2024 | 9:51 AM PDT

Approved as to Form
Office of the County Counsel¹
Susan K. Blitch, County Counsel

By: _____
DocuSigned by: Anne Brenton
A46091E5DE66489

Date: 7/25/2024 | 8:28 AM PDT

Approved as to Fiscal Provisions

By: _____
Auditor/Controller

Date: _____

Approved as to Liability Provisions
Office of the County Counsel-Risk Management

By: _____
David Bolton, Risk Manager

Date: _____

LDV, Inc.

Contractor/Business Name *

By: _____
DocuSigned by: Kurt Petrie
4E40F5B0104400
(Signature of Chair, President, or Vice-President)

Kurt Petrie

Name and Title

Date: 7/25/2024 | 8:46 AM CDT

By: _____
DocuSigned by: _____
(Signature of Secretary, Asst. Secretary, CFO, Treasurer, or Asst. Treasurer)

Mary Lynch

Name and Title

Date: 7/25/2024 | 6:54 AM PDT

County Board of Supervisors' Agreement No. _____ approved on _____

*INSTRUCTIONS: If CONTRACTOR is a corporation, including non-profit corporations, the full legal name of the corporation shall be set forth above together with the signatures of two (2) specified officers per California Corporations Code Section 313. If CONTRACTOR is a Limited Liability Corporation (LLC), the full legal name of the LLC shall be set forth above together with the signatures of two (2) managers. If CONTRACTOR is a partnership, the full legal name of the partnership shall be set forth above together with the signature of a partner who has authority to execute this Agreement on behalf of the partnership. If CONTRACTOR is contracting in an individual capacity, the individual shall set forth the name of the business, if any, and shall personally sign the Agreement or Amendment to said Agreement.

¹ Approval by County Counsel is required

² Approval by Auditor-Controller is required

³ Approval by Risk Management is necessary only if changes are made in paragraphs 8 or 9

LDV, Inc. Mobile Office
5010--448 FY 2024-26

LIST OF EXHIBITS

LDV, INC.

Exhibit A	Scope of Services/Payment Provisions
Exhibit B	Proposal/Budget
Exhibit C	Graphic Design Branding
Exhibit D	Schematic
Exhibit E	Sample Invoice
Exhibit F	Modifications to Standard Agreement

**SCOPE OF SERVICES
PAYMENT PROVISIONS**

LDV, INC.

- I. FUNDING: \$730,846**
- II. CONTRACT TERM: August 13, 2024 to December 31, 2025**
- III. CONTACT INFORMATION**

Contractor Contact:	Jeff Mrnak SSV Sales Specialist LDV Inc. Direct: 262-757-2455 Mobile: 262-206-9297 800-558-5986 jmrnak@ldvusa.com https://www.ldvusa.com
County Contract Manager:	Joshua Eisenberg Management Analyst II Department of Social Services 1000 S Main St Salinas CA 93901 (831)755-4411 eisenbergjh@countyofmonterey.gov

IV. CONTRACT AWARD INFORMATION

Subaward:
 Contractor UEI Number: MXMZJAUNUSG3
 Federal Award Identification Number (FAIN): 238CA300S6031
 Date County Awarded Funding: 11/6/2023
 CFDA Passthrough Information and Dollar Amount: 10.580 – total grant \$858,348
 Federal Award Description: USDA FNS SNAP grant for Process and Technology Improvement
 Research and Development: N/A
 No Indirect Cost Rate: N/A

V. DESCRIPTION OF SERVICES

CONTRACTOR shall fabricate a mobile outreach office as detailed in attached Exhibits A-D and upon completion of agreed upon work drive the vehicle back to Monterey County. Upon delivery an LDV representative will provide up to four (4) hours of orientation on LDV

EXHIBIT A

provided systems. Work shall commence August 13, 2024, and vehicle will be returned to Monterey County by December 31, 2025.

VI. CONTRACTOR RESPONSIBILITIES

CONTRACTOR shall upgrade van to county specifications:

CONTRACTOR shall:

1. Pick and then deliver the vehicle back to County of Monterey, Fleet Services located at 855 East Laurel Dr., Bldg. A, Salinas CA 93905, Phone (831) 755-4949, after the completion of the agreed upon scope of work.
2. Complete work to specifications shown in **Exhibit B**, **Exhibit C** and **Exhibit D**
3. After agreement signing set up meeting with County staff for final discussion to review work specifications prior to commencing work. Prior to commencing work a new Schematic, **Exhibit D** will be agreed upon.
4. Project Progress and Design Specifications check in:
After second month of contract LDV will send weekly photos with details updating County about Fabrication, wiring, and branding updates.

VII. COUNTY RESPONSIBILITIES

COUNTY shall:

1. Schedule and make available IT, Fiscal, and Operations Staff to attend final meeting to review work specifications prior to commencing work.
2. Collaborate with CONTRACTOR to implement the project.
3. Acknowledge Weekly Project Progress and Design Specifications check ins.

VI. INVOICE/PAYMENT PROVISIONS

CONTRACTOR shall invoice at signing and completion of the job per **Exhibit B**. Invoice will be submitted on the invoice template provided in **Exhibit E**, not to exceed the following payment summary.

PAYMENT SUMMARY

Calendar Year	Product	Total Cost
August 2024	Downpayment at 30 days from Signing	\$356,423
December 2025	Payment at delivery	\$356,423
December 2025	Delivery from Burlington (WI) to Monterey County, (CA): 855 East Laurel Dr., Bldg. A, Salinas, CA 93905	\$9,566
December 2025	Total with Delivery	\$730,846

CONTRACTOR shall submit invoices to County no later than the 10th day of the month following the end of the month during which services were completed.

The maximum amount payable by COUNTY to CONTRACTOR under this Agreement shall not exceed **seven hundred thirty thousand eight hundred forty-six dollars (\$730,846)** per **Exhibit B, Budget**.

EXHIBIT A

Invoice shall be mailed to:

Joshua Eisenberg
Monterey County Department of Social Services
Department of Social Services
Community Benefits Branch
Phone: (831) 755-4411
eisenbergjh@countyofmonterey.gov

After review invoices will be forwarded to
Accounts Payable
1000 S. Main Street, Suite 306
Salinas, CA 93901
501-MCDSSAccountsPayable@co.monterey.ca.us

(Remainder of this page intentionally left blank)

**PRELIMINARY
SPECIFICATIONS FOR:**

**MONTEREY CO (CA)
MOBILE OUTREACH W/ WORK STATIONS**

LDV MODEL# C36ORC-35652-23

DATE

~~OCTOBER 18, 2023~~

~~MARCH 28, 2024 REV 1~~

~~MARCH 29, 2024 REV 2~~

APRIL 5, 2024 REV 3



180 Industrial Drive
Burlington, WI 53105 USA
Phone: 800-558-5986
Fax: (262) 767-2529
Direct: +1 (262) 763-0147
www.ldvusa.com

TABLE OF CONTENTS

PRICING PAGE3

EMERGENCY LIGHT PACKAGE OPTION:4

CHASSIS5

BODY7

PAINT / GRAPHICS8

DRIVER / PASSENGER CAB AREA9

WALLS, CEILING AND FLOOR:9

SEATING9

CABINETS10

HVAC SYSTEM10

AC ELECTRICAL SYSTEM10

DC ELECTRICAL SYSTEM12

MEDICAL EQUIPMENT14

AUDIO / VIDEO14

COMPUTER NETWORK AND EQUIPMENT15

MISCELLANEOUS ELECTRONICS15

EXTERIOR STORAGE COMPARTMENTS16

MISCELLANEOUS OTHER16



180 Industrial Drive
Burlington, WI 53105 USA
Phone: 800-558-5986
Fax: (262) 767-2529
Direct: +1 (262) 763-0147
www.ldvusa.com

PRICING PAGE:

Total price per unit as specified, FOB Origin \$721,280.00

Delivery charge to MONTEREY (CA) \$9,566.00

Total price per unit	\$730,846.00
-----------------------------	---------------------

Delivery terms: Ask your Sales Representative.

Payment Terms: 50% down payment, 50% net 30.

Quote is firm for 30 days from specification date.

Quoted price does not include any applicable FET, federal, state or local tax unless specified.



180 Industrial Drive
Burlington, WI 53105 USA

Phone: 800-558-5986
Fax: (262) 767-2529
Direct: +1 (262) 763-0147
www.ldvusa.com

Emergency Light package option: \$10,638.00

Delete:

- 1) Maxxima LED Round combination stop/tail, turn and reverse lights.

ADD:

- (1) Whelen Stop/Turn/Tail/Backup light set. Includes two of each of the following:
 - Whelen M6FCV4 polished chrome vertical housings for four M6 series lightheads. The fourth light head will be an emergency flasher as specified in the DC Emergency Lighting section.
 - Whelen M6 series LED arrow shaped amber turn signal, model number M62T.
 - Whelen M6 series LED brake/tail light heads, model number M62BTT.
 - Whelen M6 series LED back-up light heads, model number M62BU.
- (1) Whelen 295SLSA6 siren with 9 low current lighting control switches. California Title 13 compliant.
- (1) Whelen SA315P high performance speaker.
- (4) Whelen TLIA ION-T- Series™ Linear Super-LED® Amber with clear outer lens & TIONFC chrome flange.
- (14)** Whelen M6 series, M6AC (or current model), Linear Super-LED lighthouse with internal flasher, AMBER LED's with CLEAR outer lens. Includes M6FC chrome flange.



180 Industrial Drive
Burlington, WI 53105 USA

Phone: 800-558-5986
Fax: (262) 763-0156
Direct: +1 (262) 763-0147
www.ldvusa.com

Item	Qty	
1.00		<p><u>CHASSIS/BODY DIMENSIONS:</u></p> <ul style="list-style-type: none"> 26' dry van • Cab-to-Axle 200" • Wheelbase of chassis: 265" • Overall length of apparatus: 445" • Overall apparatus width, rub rail to rub rail: 102" • Overall height of apparatus (loaded): 148" • Interior walkway height raw body: 83" • Interior walkway height finished: 81.5" • Interior walkway length: 312" • Interior raw body width: 99" • Interior finished body width: 87" <p>Final measurements are dependent on body builder, chassis components, axles, tires, frame, suspension, and roof-mounted equipment.</p>
2.00		<u>CHASSIS:</u>
2.01	1	<p>Freightliner M2 106 Plus Conventional Cab, single rear axle truck chassis. 26,000-lb. GVWR with rear air suspension and air brakes.</p> <p><u>ENGINE:</u></p> <ul style="list-style-type: none"> • Cummins B6.7 260 HP @ 2400 RPM, 2600 GOV, 660 LB-FT @ 1600 RPM • 12V 200 amp pad mount alternator • (2) 12 volt 1900 CCA threaded stud batteries • Cummins engine integral brake with variable geometry turbo on/off • Engine aftertreatment device, automatic over the road active regeneration and virtual regeneration request switch in cluster and dash mounted inhibit switch • RH standard horizontal tailpipe • Antifreeze to -34F, OAT (nitrite and silicate free) extended life coolant • Gates Blue Stripe coolant hoses or equivalent • 750 watt/115 volt block heater <p><u>TRANSMISSION:</u></p> <ul style="list-style-type: none"> • Allison 2500 EVS automatic transmission with PTO provision • Synthetic transmission fluid (TES-295 compliant) <p><u>AXLES & SUSPENSION:</u></p> <ul style="list-style-type: none"> • 10,000# single front axle • 10,000# taperleaf front suspension • Front shock absorbers • TRW THP-60 power steering • 19,000# single rear axle • 5.13 rear axle ratio • 21,000# rear air suspension <p><u>FRAME:</u></p> <ul style="list-style-type: none"> • 9/32X3-1/16X10-1/16 inch steel frame (7.14X255.6MM/0.281X10.06 inch) 80KSI • Three-piece 14 inch steel bumper with collapsible ends • Front tow hooks - frame mounted



180 Industrial Drive
Burlington, WI 53105 USA

Phone: 800-558-5986
Fax: (262) 763-0156
Direct: +1 (262) 763-0147
www.ldvusa.com

Item	Qty	
		<p><u>BRAKES:</u></p> <ul style="list-style-type: none"> • Air brake package • Wabco 4S/4M ABS <p><u>FUEL:</u></p> <ul style="list-style-type: none"> • 80 gallon aluminum fuel tank - LH <p><u>TIRES AND WHEELS:</u></p> <ul style="list-style-type: none"> • Michelin XZE2 275/80R22.5 14 ply radial front tires • Michelin X Multi D 275/80R22.5 14 ply radial rear tires • 22.5 X 8.25 10-hub pilot 2-hand steel disc front wheels • 22.5 X 8.25 10-hub pilot 2-hand steel disc rear wheels <p><u>CAB EXTERIOR:</u></p> <ul style="list-style-type: none"> • 106" BBC high-roof extended aluminum conventional cab • Rubber cab mounts • LH and RH grab handles • Single electric horn • Dual West Coast bright finish heated mirrors • LH and RH 8" bright finish convex mirrors mounted under primary mirrors • Tinted door glass LH and RH with tinted non-operating wing windows <p><u>CAB INTERIOR:</u></p> <ul style="list-style-type: none"> • Heater, defroster and air conditioner • LH and RH electric door locks • (1) 12V power outlet, (1) dash mtd dual USB-C outlet • High back air suspension driver seat with mechanical lumbar and integrated cushion extension • High back air suspension passenger seat with mechanical lumbar and integrated cushion extension • Adjustable tilt and telescoping steering column <p><u>INSTRUMENTS & CONTROLS:</u></p> <ul style="list-style-type: none"> • 97 dB backup alarm • Premium instrument cluster with 5.0 inch TFT color display • 2 inch electric fuel gauge • Programmable RPM control - electronic engine • Electrical engine coolant temperature gauge • Transmission oil temperature gauge • Engine and trip hour meters integral within driver display • Electric engine oil pressure gauge • Electronic MPH speedometer with secondary KPH scale, without odometer • Electronic 3000 RPM tachometer • Digital voltage display integral with driver display <p>Note: Chassis specifications are from Freightliner Custom Chassis and are subject to change without notice.</p>
2.02	1	CARB24 Compliance for chassis [CARB Omnibus Rule].



180 Industrial Drive
Burlington, WI 53105 USA

Phone: 800-558-5986
Fax: (262) 763-0156
Direct: +1 (262) 763-0147
www.ldvusa.com

Item	Qty	
2.03		<u>CHASSIS WARRANTY:</u> <ul style="list-style-type: none"> • Two (2)-year/unlimited miles Freightliner M2 chassis warranty. • Two (2)-year/100,000 mile Cummins engine warranty. • Five (5)-year/unlimited miles Allison transmission warranty.
2.04	1	Chassis starter interlock system. <ul style="list-style-type: none"> • Chassis starter is disabled when any of the connected systems is not ready for vehicle travel. • Audio warning will sound if ignition is turned on • Multiplex screen will show a which device is not stowed and engaging the interlock. • Override button allows for moving the vehicle in an emergency situation.
2.05	1	US DOT triangle reflector kit with three (3) triangles, for compliance with FMCSA regulations. Includes plastic storage case. Kit will be shipped loose in the vehicle.
3.00		<u>BODY:</u>
3.01	1	<ul style="list-style-type: none"> • Load space area shall be 83" high x 99" wide x 26' long custom all aluminum dry van body with the following: • Aluminum alloy double H wall beam, 6005-T5 alloy, 3" deep x 1.5" wide, 0.125 wall thickness. Studs feature machined wire pass-throughs, and raised adhesive control features on base. • I-beams chemically bonded to sidewalls eliminating the need for additional rivets. Buck-rivets will be used to fasten the top, bottom and rub rail. Use of two-sided tape is not acceptable. • Body shall have 0.125" strain-hardened aluminum alloy 5052-H36 side panels. The upper panels shall be free of rivets allowing for smooth graphics application. • Skirt supports, 1.5 x 1.5 x 0.125 angle to reinforce skirt edge and hold bottom edge in a straight line. 0.188 x 1.00" flat braces placed at 4' intervals and riveted to lower wall angle and floor to maintain sidewall skirt rigidity. • Fender flares, 1.38" x 2.25" x 0.090" roll formed and radiused 5052-H32 aluminum sheet, mechanically fastened to wheel opening. Edges sealed against moisture. • Painted 0.040" aluminum roof over 3" x 1 1/2" x 0.125" extruded aluminum roof bows on 16" centers. Perimeter of roof shall be chemically sealed. • Extruded aluminum floor with interlocking planks, 1.88" high x various widths, 0.125" top surface. 6005-T5 alloy and temper. Heavy-duty thick-wall extruded planks fore and aft of all floor cutouts and every 5th plank in all other areas. Planks made of 6005-t5 alloy and temper, 0.250" thick top surface. • Full width 12" deep heavy-duty aluminum rear bumper with center step, painted to match the body. • Full length skirting below floor. • All clearance and side marker lights to be LED. • Standard structural warranty of 5 years or 50,000 miles and standard component warranty of 12 months or 12,000 miles. • The vehicle shall be fully sanded on all exterior surfaces with no more than 150 grit to assure removal of imperfections in metal surface. All aluminum shall be chemically etched and primed prior to painting. Base body color shall be oven baked and painted to commercial truck standards. <p>Note: Specifications are from body manufacturer and are subject to change without notice.</p>



180 Industrial Drive
Burlington, WI 53105 USA

Phone: 800-558-5986
Fax: (262) 763-0156
Direct: +1 (262) 763-0147
www.ldvusa.com

Item	Qty	
3.02	1	Wheelchair access door (min 46" width). Door shall have continuous stainless-steel piano hinge, two (2) nylon door straps and an aluminum drip rail.
3.03	1	Braun UVL Series NUVL855R wheelchair lift with handheld controller and manual backup. <ul style="list-style-type: none"> • 30 Inch By 53 Inch Usable Platform • 63 Inch Floor to Ground Travel • 750 Pounds Loading Capacity • 12V DC • FMVSS 403/404 Compliant, ADA Compliant, and Commercial NTHSA Compliant. • Exterior platform light and internal audio/visual warning.
3.04	1	32" wide aluminum sedan door installed above floor. Includes 21.5" wide x 25.5" high fixed window. Door shall have continuous stainless-steel piano hinge, two (2) nylon door straps and an aluminum drip rail.
3.05	1	Custom fabricated door holder, manually operated to hold door in fixed open position, with swivel base. NOTE: Locate (1) wheelchair lift door
3.06	1	Interior heavy-duty fluted aluminum grab handle with rubber inserts and chrome plated stanchions installed at entry door. NOTE: Midship side entry door
3.07	1	Wire one of the overhead lights to function as a courtesy light when the entry door is opened.
3.08	1	Pull out aluminum stairs encased in a narrow profile cassette installed below floor line, eliminating the need for an interior stepwell. Includes exterior fold out handrail.
3.09	1	Maxxima LED Round combination stop/tail, turn and reverse lights.
3.10	1	Entire underside shall be undercoated. Includes floor extrusions, step wells and aluminum compartments.
3.11	1	LDV rear mud flaps. Includes anti-sail brackets when required.
4.00		<u>PAINT / GRAPHICS:</u>
4.01		Body base color shall be white.
4.02	1	Graphic Wrap NOTE: LDV will provide an exterior drawing for customer to utilize for creating the graphics wrap. Customer is to supply vector file format artwork (ai, ei.) to LDV to produce graphics. LDV will provide printing, material and install of graphics wrap.
5.00		<u>PATRIOT ONYX INTERIOR:</u> <ul style="list-style-type: none"> • Wall Covering: Chrome Carpet • Ceiling Fabric: Silver Mist • Floor Covering: #150 Onyx PVC Flooring • Office Chairs: Black • Vinyl Coverings: #WH1-2140 Whisper Black • Cabinets: #EBT-2-2002 Black Powder Coated Aluminum available in RAL-7035 Grey on request • Counters and Tables: #4880-38 Carbon Mesh <p>Note: Manufacturer reserves the right to substitute equivalent materials.</p>



180 Industrial Drive
Burlington, WI 53105 USA

Phone: 800-558-5986
Fax: (262) 763-0156
Direct: +1 (262) 763-0147
www.ldvusa.com

Item	Qty	
6.00		<u>DRIVER / PASSENGER CAB AREA:</u>
6.01	1	Custom fabricated console in cab, for locating siren controller, police radio and/or other controls as specified elsewhere in this document.
6.02		Cab Area Additions: <ul style="list-style-type: none"> • Vehicle height sign on dash. • Vehicle shall have a Final Stage Vehicle Certification and Altered Vehicle Certification as required by Federal Motor Vehicle Safety Standards (FMVSS) 49 CFR Part 567.5 and 567.7 • Payload sticker in cab area with vehicle axle load ratings and available axle payload as built.
6.03	1	Three (3) camera rear view system with 7" LCD color monitor. System includes left, right, and rear vision day/night cameras.
6.04	1	Door ajar warning on multiplex system.
6.05	9	Door ajar contact/magnet.
7.00		<u>WALLS, CEILING AND FLOOR:</u>
7.01		Insulate walls with a minimum of 2-1/2" of fiberglass insulation. Cover interior body side posts with 1/2" plywood sub wall.
7.02		Cover sub wall with ribbed loop pile carpet.
7.03		Insulate ceiling with a minimum of 2-1/2" of fiberglass. <ul style="list-style-type: none"> • Cover interior roof beams with 1/2" plywood. • Modular panel design allows for manageable future additions and repairs. • Plywood Panels covered in acoustical fabric.
7.04		Cover sub ceiling with Veelok 17-oz. ribbed loop pile fabric.
7.05		Floor underlayment to be 5/8" exterior grade tongue and groove structural plywood, 6 ply, face veneer plugged and sanded.
7.06		Lonseal Loncoin II Flecks non-skid commercial grade PVC flooring. The flooring shall be continuous, one piece full length, full width, no seams.
7.07		Vinyl cove molding (mop board) at base of wall, 2-1/2" high. Installed where required.
7.08	4	Flush pocket door installed on heavy-duty aluminum c-channel track with two (2) three-wheel roller trucks and soft open/close feature. Pocket door shall have recessed handle and magnetic closure to keep the door open/closed.
7.09		All bulkheads shall be covered with materials to match walls. Trim exposed edges of bulkheads with rounded anodized aluminum trim where applicable.
7.10	2	Cover load space door with powder coated aluminum panel with heavy-duty rubber grab handle. NOTE: Window Covering TBD
8.00		<u>SEATING:</u>
8.01	6	Space Air Grid office chair 5560 black with armrests, five caster spider base, and adjustable height.
8.02	6	Securement strap with buckle installed under counter to secure office chair.
8.03		Fabricate and install fixed bench seating with removable cushions as shown on drawing. Bench seat cushions shall be covered in heavy-duty vinyl.
8.04		Fabricate and install flip-down bench seating as shown on drawing. Bench seat cushions shall be covered in heavy-duty vinyl. Bottom seat cushion will be installed on Zico Quic-Seat® fold down spring loaded seat brackets.



180 Industrial Drive
Burlington, WI 53105 USA

Phone: 800-558-5986
Fax: (262) 763-0156
Direct: +1 (262) 763-0147
www.ldvusa.com

Item	Qty	
8.05		<u>BENCH SEAT REQUIREMENTS:</u> <ul style="list-style-type: none"> • Foam for seat backs and bottoms shall be firm density. • All bench seating material must meet Federal Motor Vehicle Safety Standards part 571.302 Flammability of Interior Materials. • Material corners shall be squared or angled to fit precise cut of foam. • Foam shall be bonded to plywood backer with industrial grade adhesive. • Attachment of fabric/vinyl to backer shall utilize industrial grade upholstery staples.
9.00		<u>CABINETS:</u>
9.01		Custom fabricated aluminum cabinets located as shown on drawing. Cabinet specifications: <ul style="list-style-type: none"> • Base cabinets constructed of 0.080" powder coated aluminum with anodized aluminum frames. • Base cabinet doors are double shell, formed from a single sheet of 0.080" aluminum, with a 0.040" aluminum door back attached. • Overhead cabinets constructed of 0.064" powder coated aluminum with anodized aluminum frames. • Overhead cabinet doors are double shell, formed from a single sheet of 0.064" aluminum, with a 0.040" aluminum door back attached. • Overhead cabinet doors swing up with gas spring lift supports.
9.02	5	LED light with on/off switch, mounted under overhead cabinet.
9.03	2	Magnetic dry erase board framed in aluminum. Includes aluminum clip frame for easy board replacement, sized as required.
9.04		Heavy B-Line steel channel fastened to bulkheads for shelf support.
9.05		Countertops shall be covered in 0.040" Wilsonart laminate. All exposed edges shall be covered with heavy duty flexible PVC T-molding.
9.06	1	Install a key display board inside overhead cabinet and clearly tag all keys for the vehicle as to their purpose.
9.07	1	120/240Vac Control Center, 12Vdc power panels, master disconnect switch and auto resetting breakers shall be located in cabinet as shown on drawing.
10.00		<u>HVAC SYSTEM:</u>
10.01	3	Ducted low profile rooftop air conditioner controlled through multiplex control system. Includes: <ul style="list-style-type: none"> • 15,000 nominal Btu/hr air conditioner with condensate pump. • Chill Grille Assembly with 6,000 Btu/hr heat strip
11.00		<u>AC ELECTRICAL SYSTEM:</u>
11.01	1	Wrico Platinum 14-kW 120/240Vac Liquid-cooled diesel generator installed in a custom fabricated compartment. Generator features: <ul style="list-style-type: none"> • Water cooled diesel engine • Radiator cooled. • 4 pole rotating field alternator with 300% short circuit capability • Air bag mounting <p>Compartment shall be constructed to the following specifications:</p> <ul style="list-style-type: none"> • 0.187" aluminum with all welded seams. • 2" deep 0.125" aluminum box pan doors and 0.125" aluminum frames.



180 Industrial Drive
Burlington, WI 53105 USA

Phone: 800-558-5986
Fax: (262) 763-0156
Direct: +1 (262) 763-0147
www.ldvusa.com

Item	Qty	
		<ul style="list-style-type: none"> • Door frames riveted to the body and welded to the compartments. • Stainless steel door hinges attached with stainless steel machine screws. • Flush mounted door handles with slam latches. • 0.100" aluminum treadplate panels on interior door surfaces. • Gas charged lift/support cylinders to hold doors open at 90°. • Industrial grade neoprene gasket door seals.
11.02	1	<p>ACData surge suppressor for protection of entire AC power system.</p> <p>Product features:</p> <ul style="list-style-type: none"> • UL listed: UL1449 3rd Edition • LED visual verification of status
11.03	1	<p>LDV exclusive Intel-I-Touch™ vehicle automation control system.</p> <p>A multiplexed vehicle automation system must be incorporated into a common touch screen(s) that is custom programmed to monitor and control onboard systems as described throughout the specifications. The automation system software must allow simultaneous distribution of information to multiple onboard control/monitoring stations and the software must be updateable and configurable as required. This system is mandatory as it simplifies start up procedures, contains fewer operating components, reduces operational start-up time, reduces the total amount of wiring in the vehicle and includes error detection protocols and troubleshooting features.</p> <p>Features include:</p> <ul style="list-style-type: none"> • One (1) 10" LCD touch screen with custom graphics for control and monitoring systems • AC power distribution control and monitoring for the generator with power management • DC power distribution control and monitoring • Manual or automatic generator control • HVAC and temperature control. • Interior and exterior lighting control • Automatic power transfer switches • Automated startup and shutdown procedures • Seamless control of generators, lighting, awnings and additional devices • Mast control • Safety interlocks • Battery saver feature • Generator Service Alerts <p>The system must be completely upgradeable with power modules located throughout vehicle. Additional components may be added to system with a simple software modification System capability is not to be achieved with use of multiple monitoring systems designed for specific use i.e. water monitors, battery monitors etc.</p>



180 Industrial Drive
Burlington, WI 53105 USA

Phone: 800-558-5986
Fax: (262) 763-0156
Direct: +1 (262) 763-0147
www.ldvusa.com

Item	Qty	
11.04	2	3" Touch panel for dedicated local control and monitoring of specific vehicle automation system features. Includes control layout and indicators where applicable. NOTE: (1) in Cab (1) in exterior TV compartment
11.05	1	3" Touch panel with numeric display for dedicated local control and monitoring of specific vehicle automation system features including room HVAC. Display shows current room temperature and HVAC setpoint when adjusted. Includes control layout and indicators where applicable.
11.06		Reduced Lighting Mode is white ceiling lighting in each room have the option of All-On or Half-On.
11.07		Leveling Control Intel-I-Touch Auto Leveling feature. Includes touchscreen indication of vehicle level and control of leveling jacks automatically, individually or in pairs. Jacks are automatically retracted as part of the Auto Shutdown process.
11.08	1	Kussmaul Auto Eject 20, 20A-120Vac shore power inlet with 25-ft. 20A-120Vac shore power cord. #091-20WP-120RD.
11.09	1	Marinco 50A-125/250Vac shore power package including: • Waterproof shore power inlet with cap • 50-ft. 50A-125/250Vac shore power cord • 6-ft. 50A-125/250Vac pigtail
11.10	14	20A-125Vac duplex receptacle with dual USB charging ports [one (1) Type A and one (1) Type C]. Receptacle is not dedicated to any installed equipment. NOTE: Locations TBD
11.11	3	20A-125Vac exterior GFCI duplex receptacle.
11.12		<u>AC WIRING REQUIREMENTS:</u> • All AC main wiring shall be stranded THHN wire and run in non-metallic liquid tight conduit. • All AC branch circuit wiring shall be stranded THHN wire (AWG 12 minimum) and run in non-metallic liquid tight and ENT conduit. • All electrical circuits and appliances shall conform to applicable national electrical codes.
12.00		<u>DC ELECTRICAL SYSTEM:</u>
12.01	1	• Two (2) Lead acid deep-cycle 6Vdc batteries. Batteries shall be installed underbody in slide out weather resistant aluminum compartment. Compartment shall have box pan door with slam latch, flush mount handle, key lock and Kwikkee heavy-duty slide assembly. The batteries will be separated from the chassis batteries for auxiliary equipment. • One (1) electronic converter/chargers, 80 amp minimum output. Converter/charger features: • Charges three banks of batteries at the same time. • UL listed for safety. • Manual reset circuit breaker. • Reverse battery protection. • Electronic current limiting. • High voltage protection. • All DC electrical and metering switched and monitored through the multiplex control system - no exceptions.



180 Industrial Drive
Burlington, WI 53105 USA

Phone: 800-558-5986
Fax: (262) 763-0156
Direct: +1 (262) 763-0147
www.ldvusa.com

Item	Qty	
12.02	1	Battery combiner automatically combines the battery banks during charging and isolates when no charging sensed on either bank. A three position control switch allows an operator to manually combine or separate batteries, to jump start engine or troubleshoot a failure.
12.03	24	Light, Orion 6" LED, neutral white with polished bezel and voltage regulation.
12.04	5	Whelen M9LZC Gradient LED Scene Light with chrome flange. NOTE: Locate: (2) per side and (1) rear
12.05	6	Whelen PEL2C LED light with chrome housing. NOTE: (3) Street side (3) Curb side
12.06		<p><u>12VDC WIRING REQUIREMENTS:</u></p> <ul style="list-style-type: none"> • 2-gauge minimum copper stranded battery cable shall be used for 12Vdc main supply lines. All cable runs shall be full length, no splices. All cable terminals shall be staked and soldered. All cable shall be enclosed in convoluted polyethylene tubing and the ends of the cable shall be sealed with color-coded shrink-wrap identifying the function of the cable. • All added electrical branch circuits shall be protected from over-current by resettable circuit breakers appropriately rated for the load. Only circuit breakers shall be used in the installation of added electrical branch circuit wiring (plug type fuses are unacceptable). • Circuit breaker functions shall be identified by engraved or printed labels. • All added wiring for load runs of AWG 10, 12, 14, and 18, shall conform to MIL-W-16878/2 and/or UL1007/1569" • All added wiring for load runs of AWG 8, shall conform to MIL-W-16878/3 and/or UL1028 • Wire terminals for added circuits must conform to MIL-T-7928. Terminals shall be insulated, insulation grip, TYPE II, CLASS 2 and shall be crimped with tooling recommended by the terminal manufacturer. • All wiring shall be numbered or lettered on 6" centers minimum. • Wiring shall be protected from chafing and abrasion with convoluted polyethylene tubing (wire loom) as required. • Where wire passes through sheet metal, bulkheads and structural supports, plastic grommets shall be used to protect both wiring and wire looms. • All wire bundles shall be tied with trimmed nylon ties. • Extreme care shall be exercised to provide for easy serviceability of the system in future years. • Extreme care must be taken in the installation to avoid the engine manifold, engine exhaust, and muffler, which could expose the wiring to severe overheating during long periods of operation. Proper insulation and heat deflection panels must be installed in such areas. • A high-current 12Vdc system wiring schematic shall be provided. • These are the minimum acceptable 12Vdc wiring requirements.



180 Industrial Drive
Burlington, WI 53105 USA

Phone: 800-558-5986
Fax: (262) 763-0156
Direct: +1 (262) 763-0147
www.ldvusa.com

Item	Qty	
13.00		<u>MEDICAL EQUIPMENT:</u>
13.01	1	Summit FF28LWHMED2 compact automatic defrost all-refrigerator designed to serve in medical and laboratory settings. •26.63"H X 18.5"W X 17.75"D •Capacity: 2.4 cu.ft. •Interior: 20.5"H X 15.5"W X 13.5"D •Shipping Weight: 65.0 lbs. •Canadian Electrical Safety: ULC •US Electrical Safety: UL •Amps: 1.3 •Voltage/Frequency: 115 V AC/60 Hz •Door Swing: Reversible •Shelf Quantity: 2 •Thermostat Type: Digital Front-mounted lock installed for added security Alarm warns of temperature variations while providing a digital display of interior temperature
14.00		<u>AUDIO / VIDEO:</u>
14.01	3	Samsung 32" QLED TV QN32Q60AAFXZA with wall mount bracket. Product features: • Resolution 4K • (3) HDMI, (2) USB • (2) Speakers • DTV Tuner/ATSC / Clear QAM • Dimensions: 28.5"(W) x 16.8"(H) x 1.2"(D) Weight 11.7lbs
14.02	1	Samsung 55" The Terrace Partial Sun Outdoor Black QLED 4K Smart TV QN55LST7TAFXZA • Resolution 4K • (3) HDMI, (1) USB • (2) Speakers • DTV Tuner/ATSC / Clear QAM • Dimensions: 49.1"(W) x 28.7"(H) x 2.4"(D) Weight 64.6lbs
14.03	1	Samsung The Terrace Outdoor Soundbar w/ Dolby 5.1ch HW-LST70T.
14.04	1	Weatherproof single door exterior work station and TV/monitor compartment. Constructed from 0.125" aluminum with all welded seams and hinged at the top. Includes: • Internal flip down work surface • LED strip light (illuminates when door is opened) • Gas charged lift support and locking latch
14.05	4	HDMI input jack, wall plate and cable. (Local connection) NOTE: (1) at each Workstation [qty 3]



180 Industrial Drive
Burlington, WI 53105 USA

Phone: 800-558-5986
Fax: (262) 763-0156
Direct: +1 (262) 763-0147
www.ldvusa.com

Item	Qty	
15.00		<u>COMPUTER NETWORK AND EQUIPMENT:</u>
15.01	8	RJ-45 Cat6 computer network jack with Cat6 cable routed through Carlon Flex-Plus ENT conduit or raceway (as applicable). NOTE: Location TBD
15.02	1	Leviton 69270-U24 24-port Cat6 rack mount patch panel.
15.03		Certified 18" Cat6 patch cord. As Required.
15.04		Certified 36" Cat6 patch cord. As Required.
15.05	1	Cable Certification Report confirming that network wiring complies with Cat6 specifications.
15.06	1	Router, Cisco Catalyst C8200-1N-4T (1) cco-dna-c-t2-e-3y router license, cisco dna essentials cloud lic 3y - upto 1g (aggr 2g) (1) cco-svs-cstl1-t2-e3y router license, success track l1 - dna essentials cloud lic t2 3y (1) cco-con-l1nbd-c82001n4 router smartnet, cx level 1 8x5xnbdcisco catalyst C8200
15.07	1	Pre-wire and make installation provisions for customer supplied printer/copier/scanner.
15.08	1	HP Officejet Pro 9015e All-in-One Printer Product features: • Black/white or color print, copy, scan, and fax capable • 1 USB 2.0; 1 Host USB; 1 Ethernet; 1 Wireless 802.11b/g/n; 2 RJ-11 modem ports • Dimensions (W X D X H) 17.28 x 13.46 x 10.94 in; 20.43 Lbs.
15.09	1	Locking rolling cart for EBT printer, laptop and EBT card storage.
15.10	1	Cradlepoint R1900 cellular router with WiFi (5G Modem) and 1-year NetCloud Mobile Performance Essentials Plan.
15.11	1	Cellular modem antenna with GNSS. Airgain CENTURION Next 9 IN 1 High Performance External IP67 Antenna for LTE and 5G. 4x Cellular (600 MHz-6 GHz), 4x WIFI and GNSS, Threaded-Bolt Mount, 15 FT Cabling With SMA Connectors for Cell/GNSS, and RP-SMA for WIFI, Black.
15.12	1	Cellular modem antenna with GNSS. Airgain CENTURION Next High Performance External IP67 Antenna for LTE and 5G. 4x Cellular (600 MHz-6 GHz), Threaded-Bolt Mount, 15 FT Cabling With SMA Connectors for Cell, Black.
16.00		<u>MISCELLANEOUS ELECTRONICS:</u>
16.01	1	Middle Atlantic SRSR-X-14 (or current model) fourteen (14) space 19" wide x 23.25" depth open framed EIA electronics equipment rack with sliding rail system and swivel base. Rack to easily slide out and swivel from its fixed position allowing full access to rack mounted equipment. 200lb weight limit. NOTE: Locate rear room
16.02	1	Middle Atlantic PD-815SC-NS 15 amp power strip with eight (8) outlets. Includes PB-XS rack mounting bracket.



180 Industrial Drive
Burlington, WI 53105 USA

Phone: 800-558-5986
Fax: (262) 763-0156
Direct: +1 (262) 763-0147
www.ldvusa.com

Item	Qty	
17.00		<u>EXTERIOR STORAGE COMPARTMENTS:</u>
17.01	2	Single door underbody storage compartment with approximate interior dimensions 15" high x up to 24" wide x 25" deep constructed from 0.125" aluminum with all welded seams. NOTE: (1) for aux batteries (1) for converters/chargers
17.02	1	Single door underbody storage compartment with approximate interior dimensions 28" high x up to 48" wide x 25" deep constructed from 0.125" aluminum with all welded seams.
17.03	1	Single door underbody storage compartment with approximate interior dimensions of 28" high x up to 72" wide x 25" deep constructed from 0.125" aluminum with all welded seams.
17.04		Compartments listed above will be constructed to the following specifications: <ul style="list-style-type: none"> • Sweep out type bottoms with 1/2" drain holes. • 2" box pan doors and door frames fabricated from 0.125" aluminum. • Door frames shall be riveted to the body and welded to the compartments. • Compartments shall have an LED light that illuminates when the door is opened. Compartment doors will be constructed to the following specifications: <ul style="list-style-type: none"> • Stainless steel hinges attached with stainless machine screws. • Slam latches and flush mounted handles. • 0.100" bright polished aluminum diamond plate on interior surfaces fastened with stainless hardware. • All doors shall be sealed with industrial grade neoprene gasket.
18.00		<u>MISCELLANEOUS OTHER:</u>
18.01	1	Girard Nova motorized retractable lateral arm awning. Features: <ul style="list-style-type: none"> • Dual-pitch awning with up to three lateral arms for superior strength, • AC electric powered motor with crank handle/manual override • Sensor that will retract the awning to prevent damage from the wind
18.02	1	Girard awning LED light kit. G-Lite Awning Lighting system is an LED light strip in the outer rail to illuminate area under awning. NOTE: Controlled by a button on the Multiplex system.
18.03	1	Heavy-duty Quadra Mfg. Bigfoot® four point fully automatic one-touch leveling system. Includes: <ul style="list-style-type: none"> • Four (4) QEII-26 jacks with 17,000-lb. capacity each, 26" long with 20" stroke • Air ride dump valve • Fully automatic control panel with manual feature • Safety interlock when jacks are deployed
18.04	1	Set of four (4) Super Dolly Pads high density polypropylene, injection molded yellow colored for use with leveling system jacks. Pads measure 15" x 17" x 1" thick with a grab strap on one side.
18.05	2	5 pound dry chemical fire extinguisher.
18.06	4	Battery powered combination Carbon Monoxide and Smoke alarm.



180 Industrial Drive
Burlington, WI 53105 USA

Phone: 800-558-5986
Fax: (262) 763-0156
Direct: +1 (262) 763-0147
www.ldvusa.com

Item	Qty	
18.07	1	<p>Complete manual set, including the following (as applicable):</p> <ul style="list-style-type: none"> • As-built specifications with interior and exterior drawings as used for production of the vehicle. • Chassis and body owner's manuals. • 12Vdc and 120Vac legends showing wire gauge, color, number and function. • 12Vdc high current wiring diagram illustrating the battery system, isolators, power converters, alternator, disconnect switches and control panels. • Roof top antenna placement drawing and legend identifying antenna placements and termination points. • Audio/Video cabling diagram. • Chassis and generator maintenance and service logs. • Battery maintenance information. • All individual component manuals and warranty registration cards as provided by component manufacturers. Customer is responsible for completing warranty cards and mailing them to manufacturers.
18.08	1	<p>TRAINING. An LDV representative will provide up to eight (8) hours of orientation on LDV provided systems, as applicable:</p> <ul style="list-style-type: none"> • Generator start up and shut down procedure • Leveling system operation • AC and DC electrical systems operation • HVAC systems operation • Audio/Video system operation, does not include programming DVR's, TV's, etc. • Awning operation
18.09		<p>LDV warranty of one (1) year/12,000 miles, whichever comes first, for manufacturer's defects in materials and workmanship. Refer to LDV warranty statement for details of warranty coverage.</p>
18.10		<p>Note: Project scope does not include certain tasks or costs that are the responsibility of the customer unless clearly specified as LDV supplied. These items include, but are not limited to:</p> <ul style="list-style-type: none"> • Radio and telephone system programming. • Activation and service fees for cellular telephones, satellite telephones, satellite TV, satellite internet access. • Loading and configuring computer software. <p>In the event of a discrepancy between the drawing and specification, the specification will supersede. LDV reserves the right to make substitutions of equal quality and specifications of those listed in this document.</p> <p>Some component models change frequently. In the event that a specified component model becomes unavailable at the time LDV attempts to source it, LDV will provide a replacement model with equivalent or better features, as agreed upon with the customer.</p>

Graphic Wrap Design Branding
LDV, INC.

August 13, 2024 – December 31, 2025

Department of Social Services
Vehicle Wraps

These mockups will be used as guidance to design the vehicle wraps.
A proof showing all sides of the vehicle will be submitted to County of Monterey
Department of Social Services to approve prior to fabrication. DSS acknowledges the wrap
will be altered to fit the contours of the vehicle. Design will respect DSS and BenefitsCal
logos and brand guidelines.



Figure 1 Mockup using <https://www.wrapture.com/design-your-own>

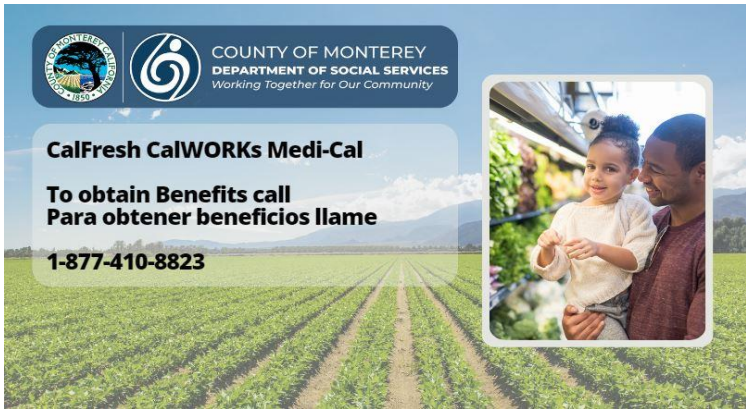

Figure 2 Canva slide showing true colors.

Wrap specifications.

Text Font	Montserrat or Open Sans
Background image	57% transparent
Shape behind Cobrand logo	77% transparent, color Deep Blue #1c3f60
Shape Behind CalFresh Logo	77% transparent, color Deep Blue #1c3f60
Shape behind Verbiage	40% Transparent, Color Fog #e5e6e2
Frame behind inset image	Color Fog #e5e6e2
Photo of people in grocery store	Licensed from iStock
Background photo	Licensed from iStock



Colors used in DSS provided mockup.



Full DSS Color palette

#1C3F60	#3E829A	#96B7C8	#5C4 E4E	#E5E6E2	#ffffff
---------	---------	---------	----------	---------	---------

DSS will provide LDV Vector or highest possible resolution images of wrap components.

1. Background image	
2. Inset image	
3. County cobranded logo with Social Services and white tagline (per mockup) Black shown here as example.	<div><div>COUNTY OF MONTEREY DEPARTMENT OF SOCIAL SERVICES <i>Working Together for Our Community</i></div></div>
4. BenefitsCal logo	 <div>BenefitsCal</div>

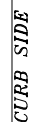

LDV, Inc. Mobile Office
Agreement: 5010-448 FY 2024-26
Exhibit D: Schematic

Invoice #: 05152024
Invoice Date: 5/15/2024
Page: 1
Salesperson: JM/EP

County of Monterey
1000 S Main Street
Salinas, CA 93901

Ship to:

INVOICE

Order #	Order Date	Shipment #	Ship Date	Customer #	FOB	Ship Via
					Burlington	
Customer's Reference Number / PO Number:						
Line #	Item #	Description	UoM	Qty Shipped	Price per Unit	Extended Price
		2025 Morgan Olson				\$ 721,280.00
		vin# TBD				
		Delivery				\$ 9,566.00
		Please Note: Delivery fee only applicable if the vehicle is delivered to the location stated. If the delivery location changes, delivery fees may change accordingly.				
**Note: Invoices paid by credit card will incur a 3% transaction fee.						Total: \$ 730,846.00
Terms: Net 30						WI Sales Tax:
						Invoice Total: \$ 730,846.00

Please Remit Payment to:
LDV, Inc.
180 Industrial Dr,
Burlington, WI 53105
Attn: Accounting Dept.

Please note: All returns must have a Return Merchandise (RMA) Number.
Prior to returning goods to LDV, please call 1-800-558-5986 for an RMA number.

ALL RETURNS MUST BE MADE WITHIN 30 DAYS

Standard Agreement Modifications

3.0 TERM OF AGREEMENT:

3.02 The County shall have the right to terminate this Contract at any time at its convenience by giving the CONTRACTOR ninety (90) days written Notice of Termination for Convenience. As of the effective date of the termination, the County will be obligated to pay the CONTRACTOR the following:

If County terminates their order for convenience, County agrees to pay for the percentage of completed work, in addition to paying for any non-returnable equipment or parts ordered by CONTRACTOR which in no case shall exceed the total Purchase Order dollar amount. If the County terminates the Contract for convenience, CONTRACTOR shall, in good faith and using best efforts, market for sale all equipment and non-returnable equipment for a period of ninety (90) days from the date of said termination. CONTRACTOR shall reimburse the County, minus CONTRACTOR's actual cost for marketing/sale of equipment, the sum(s) received by CONTRACTOR in selling said equipment. This provision shall survive termination of the Contract and shall apply to equipment the County has not received or requested delivery upon termination.

7.0 TERMINATION:

7.01 The County shall have the right to terminate this Contract at any time at its convenience by giving the CONTRACTOR ninety (90) days written Notice of Termination for Convenience. As of the effective date of the termination, the County will be obligated to pay the CONTRACTOR the following:

If County terminates their order for convenience, County agrees to pay for the percentage of completed work, in addition to paying for any non-returnable equipment or parts ordered by CONTRACTOR which in no case shall exceed the total Purchase Order dollar amount. If the County terminates the Contract for convenience, CONTRACTOR shall, in good faith and using best efforts, market for sale all equipment and non-returnable equipment for a period of ninety (90) days from the date of said termination. CONTRACTOR shall reimburse the County, minus CONTRACTOR's actual costs for marketing/sale of equipment, the sum(s) received by CONTRACTOR in selling said equipment. This provision shall survive termination of the Contract and shall apply to equipment the County has not received or requested delivery of upon termination.



Monterey County Board of Supervisors

Board Order

168 West Alisal Street,
1st Floor
Salinas, CA 93901
831.755.5066

www.co.monterey.ca.us

A motion was made by Supervisor Luis A. Alejo, seconded by Supervisor Chris Lopez to:

Agreement No.: A-17038

- a. Approve and authorize the Director or designee of the Department of Social Services to sign an agreement with LDV, Inc to create a custom-built mobile office for outreach services, including nonstandard term of agreement and termination, for the period of August 13, 2024 through December 31, 2025, in the amount of \$730,846; and
- b. Authorize the Director or designee of the Department of Social Services to sign up to three future amendments to this Agreement where the total amendments do not exceed 10% (\$73,085) of the contract amount, and do not significantly change the scope of work, and not to exceed the maximum aggregate amount of \$803,931.

PASSED AND ADOPTED on this 13th day of August 2024, by roll call vote:

AYES: Supervisors Alejo, Church, Lopez, Askew, and Adams

NOES: None

ABSENT: None

I, Valerie Ralph, Clerk of the Board of Supervisors of the County of Monterey, State of California, hereby certify that the foregoing is a true copy of an original order of said Board of Supervisors duly made and entered in the minutes thereof of Minute Book 82 for the meeting August 13, 2024.

Dated: August 13, 2024

File ID: A 24-383

Agenda Item No.: 50

Valerie Ralph, Clerk of the Board of Supervisors
County of Monterey, State of California

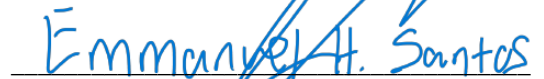

Emmanuel H. Santos, Deputy