

Attachment K  
Map illustrating zoning setbacks  
and 25-foot setback radius

PLN110366/PLN110367  
Mozingo (Powell)

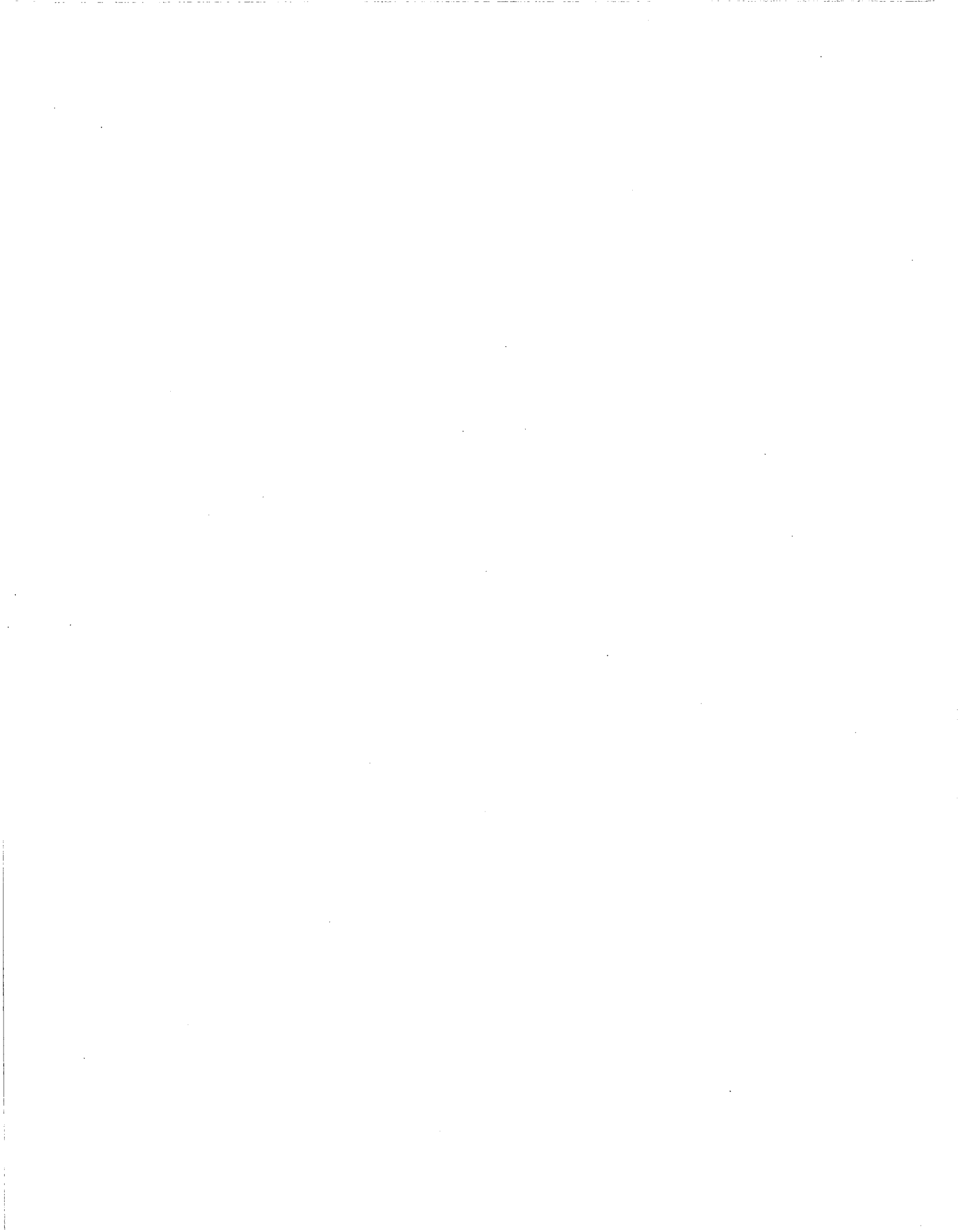

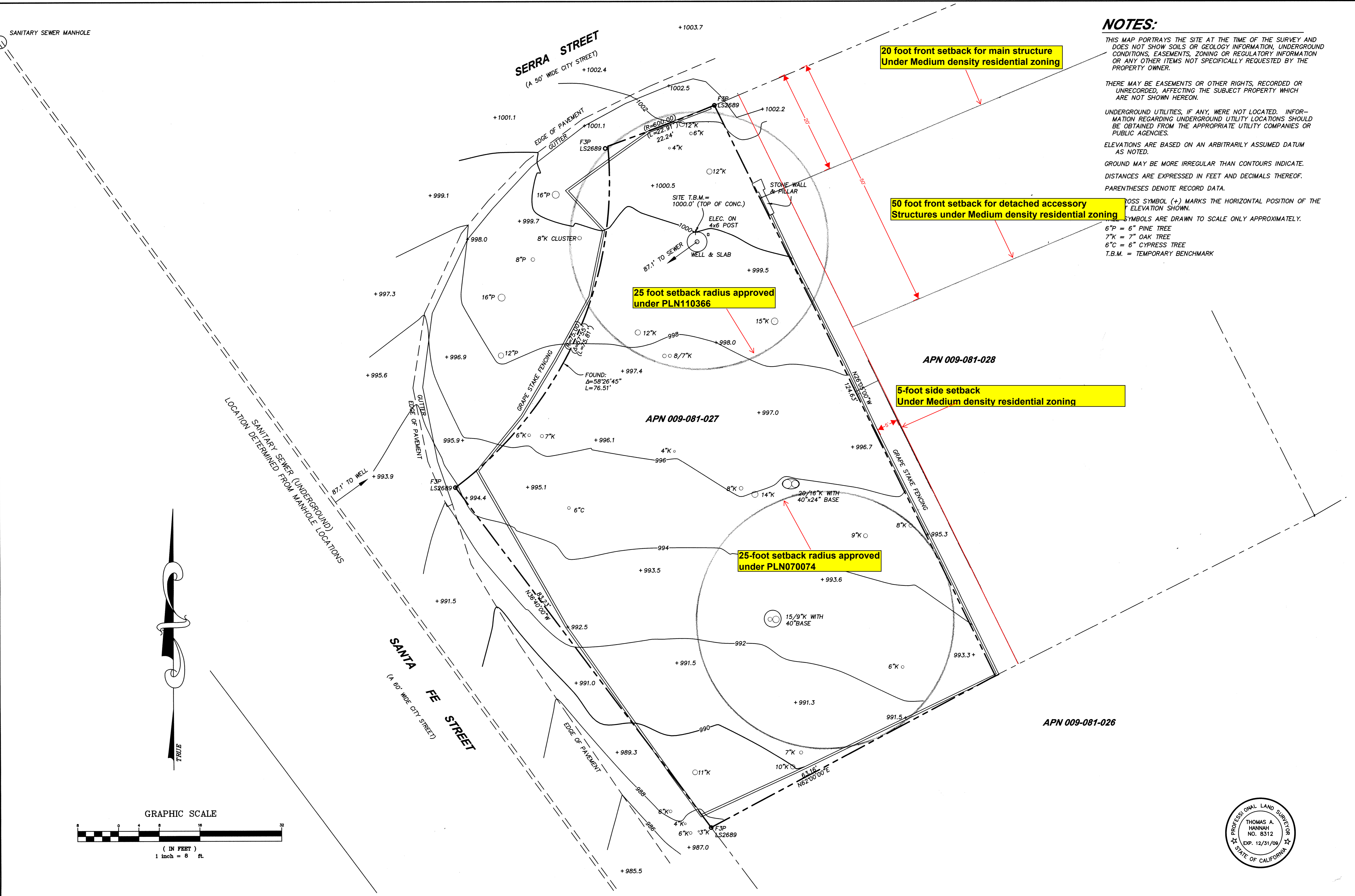

**NOTES:**

THIS MAP PORTRAYS THE SITE AT THE TIME OF THE SURVEY AND DOES NOT SHOW SOILS OR GEOLOGY INFORMATION, UNDERGROUND CONDITIONS, EASEMENTS, ZONING OR REGULATORY INFORMATION OR ANY OTHER ITEMS NOT SPECIFICALLY REQUESTED BY THE PROPERTY OWNER.

THERE MAY BE EASEMENTS OR OTHER RIGHTS, RECORDED OR UNRECORDED, AFFECTING THE SUBJECT PROPERTY WHICH ARE NOT SHOWN HEREON.

UNDERGROUND UTILITIES, IF ANY, WERE NOT LOCATED. INFORMATION REGARDING UNDERGROUND UTILITY LOCATIONS SHOULD BE OBTAINED FROM THE APPROPRIATE UTILITY COMPANIES OR PUBLIC AGENCIES.

ELEVATIONS ARE BASED ON AN ARBITRARILY ASSUMED DATUM AS NOTED.

GROUND MAY BE MORE IRREGULAR THAN CONTOURS INDICATE. DISTANCES ARE EXPRESSED IN FEET AND DECIMALS THEREOF. PARENTHESES DENOTE RECORD DATA.

CROSS SYMBOL (+) MARKS THE HORIZONTAL POSITION OF THE ELEVATION SHOWN.

SYMBOLS ARE DRAWN TO SCALE ONLY APPROXIMATELY.

6\"/>

DATE OF SURVEY: 11/19, 12/9, 2009	DRAWING SCALE: 1" = 8'
DRAWN BY: TH/BC	REVISIONS: DEC. 9, 2009
<b>RASMUSSEN LAND SURVEYING, INC.</b>	
P.O. BOX 3135 MONTEREY, CALIFORNIA 93942 (831)375-7240 (831)375-2545 FAX	
<b>RLS</b>	
TOPOGRAPHIC SURVEY OF EXISTING CONDITIONS ON THE PROPERTY DESCRIBED AS FIRST ADDITION TO CARMEL WOODS, LOT 23, BLOCK 156, MONTEREY COUNTY RECORDS, CALIFORNIA	
PROJECT NO. 29064	PREPARED FOR: HOLLY BRUCE

