

Exhibit C

**Reduced-size copy of
Parcel Map**

Wilkinson
PLN060460

OWNER'S STATEMENT

WE HEREBY STATE THAT WE ARE THE OWNERS OF, OR HAVE SOME RIGHT, TITLE OR INTEREST IN AND TO THE REAL PROPERTY INCLUDED WITHIN THE SUBDIVISION SHOWN UPON THIS MAP, AND THAT WE ARE THE ONLY PERSONS WHOSE CONSENT IS NECESSARY TO PASS A CLEAR TITLE TO SAID PROPERTY, AND WE CONSENT TO THE PREPARATION AND RECORDATION OF SAID MAP AND SUBDIVISION AS SHOWN WITHIN THE SUBDIVISION BOUNDARY LINES.

Kenneth E. Wilkinson
AKA KENNETH EARL WILKINSON
AKA KENNETH WILKINSON

Diane Marie Wilkinson
DIANE MARIE WILKINSON
AKA DIANE WILKINSON

Todd A. Wilkinson
TODD A. WILKINSON
AKA TODD WILKINSON

NOTES:
A) THE SIGNATURES OF HOLDERS OF THE FOLLOWING INTEREST ARE NOT REQUIRED PURSUANT TO SECTION 66445 (e) OF THE GOVERNMENT CODE:

1.) CHASE BANK USA, N.A.
BENEFICIARY UNDER DEED OF TRUST DOC. No.
2006047546 (5/26/2006), OF OFFICIAL RECORDS OF
MONTEREY COUNTY.

B) THE SIGNATURES OF HOLDERS OF THE FOLLOWING INTEREST MAY BE OMITTED PURSUANT TO SECTIONS 66436 (a), (3), (4)(J), OF THE GOVERNMENT CODE:

1.) AN EASEMENT FOR UTILITIES, ROADWAYS AND PEDESTRIAN AND VEHICULAR INGRESS AND EGRESS AND INCIDENTAL PURPOSES IN THE DOCUMENT RECORDED SEPTEMBER 26, 2000 AS INSTRUMENT No. 2000081228 OF OFFICIAL RECORDS.



SURVEYOR'S STATEMENT

THIS MAP WAS PREPARED BY ME OR UNDER MY DIRECTION AND IS BASED UPON A FIELD SURVEY MADE IN CONFORMANCE WITH THE REQUIREMENTS OF THE SUBDIVISION MAP ACT AND LOCAL ORDINANCE AT THE REQUEST OF:

KENNETH WILKINSON

IN AUGUST, 2010,
I HEREBY STATE THAT THIS PARCEL MAP SUBSTANTIALLY CONFORMS TO THE APPROVED OR CONDITIONALLY APPROVED TENTATIVE MAP, IF ANY.
I ALSO STATE THAT ALL MONUMENTS ARE OF THE CHARACTER AND OCCUPY THE POSITIONS INDICATED AND THAT THE MONUMENTS ARE SUFFICIENT TO ENABLE THE SURVEY TO BE RETRACED.

(SIGNED) BY: *Philip L. Pearman*
PHILIP L. PEARMAN
L.S. No. 4448
LICENSE EXPIRES: 09/30/11

NOTARY ACKNOWLEDGEMENT

STATE OF CALIFORNIA }
COUNTY OF MONTEREY } SS

ON March 4, 2011 BEFORE ME,

Todd Wilkinson
PERSONALLY APPEARED Todd Wilkinson, NOTARY PUBLIC,
WHO PROVED TO ME ON THE BASIS OF SATISFACTORY EVIDENCE TO BE THE PERSON (S) WHOSE NAME (S) IS/ARE SUBSCRIBED TO THE WITHIN INSTRUMENT AND ACKNOWLEDGED TO ME THAT HE/SHE/they EXECUTED THE SAME IN HIS/HER/their AUTHORIZED CAPACITY (IES), AND THAT BY HIS/HER/their SIGNATURE (S) ON THE INSTRUMENT THE PERSON (S), OR THE ENTITY UPON BEHALF OF WHICH THE PERSON (S) ACTED, EXECUTED THE INSTRUMENT.

I CERTIFY UNDER PENALTY OF PERJURY UNDER THE LAWS OF THE STATE OF CALIFORNIA THAT THE FOREGOING PARAGRAPH IS TRUE AND CORRECT.

WITNESS MY HAND AND OFFICIAL SEAL

SIGNATURE: *[Signature]* NO: TB95759
EXPIRES JULY 16, 2014

NOTARY ACKNOWLEDGEMENT

STATE OF CALIFORNIA }
COUNTY OF MONTEREY } SS

ON _____ BEFORE ME,

PERSONALLY APPEARED _____, NOTARY PUBLIC,
WHO PROVED TO ME ON THE BASIS OF SATISFACTORY EVIDENCE TO BE THE PERSON (S) WHOSE NAME (S) IS/ARE SUBSCRIBED TO THE WITHIN INSTRUMENT AND ACKNOWLEDGED TO ME THAT HE/SHE/they EXECUTED THE SAME IN HIS/HER/their AUTHORIZED CAPACITY (IES), AND THAT BY HIS/HER/their SIGNATURE (S) ON THE INSTRUMENT THE PERSON (S), OR THE ENTITY UPON BEHALF OF WHICH THE PERSON (S) ACTED, EXECUTED THE INSTRUMENT.

I CERTIFY UNDER PENALTY OF PERJURY UNDER THE LAWS OF THE STATE OF CALIFORNIA THAT THE FOREGOING PARAGRAPH IS TRUE AND CORRECT.

WITNESS MY HAND AND OFFICIAL SEAL

SIGNATURE: _____

COUNTY SURVEYOR'S STATEMENT

I JERRY L. COMBS, COUNTY SURVEYOR OF MONTEREY COUNTY, HEREBY STATE THAT I HAVE EXAMINED THIS MAP; THAT THE SUBDIVISION SHOWN HEREON IS SUBSTANTIALLY THE SAME AS IT APPEARED ON THE TENTATIVE MAP, AND ANY APPROVED ALTERATIONS THEREOF AS APPROVED BY THE DIRECTOR OF THE MONTEREY COUNTY RESOURCE MANAGEMENT AGENCY PLANNING DEPARTMENT, ON MARCH 24, 2010; THAT ALL THE PROVISIONS OF THE "SUBDIVISION MAP ACT" AS AMENDED, AND ALL LOCAL ORDINANCES HAVE BEEN COMPLIED WITH AND THAT I AM SATISFIED THAT THIS MAP IS TECHNICALLY CORRECT.

DATED: _____
BY: _____ COUNTY SURVEYOR

JERRY L. COMBS
L.S. No. 7544
LICENSE EXPIRES: 12/31/11

NOTES:

THE FOLLOWING INFORMATION IS FOR INFORMATIONAL PURPOSES, DESCRIBING CONDITIONS AS OF THE DATE OF FILING, AND IS NOT INTENDED TO AFFECT RECORD TITLE INTEREST.

1) A SOILS, PERCOLATION, AND FLOOD ANALYSIS REPORT DATED FEBRUARY 2006, HAS BEEN PREPARED ON THIS PROPERTY BY MID-COAST GEOTECHNICAL, INC., AND IS ON FILE IN THE MONTEREY COUNTY RMA-PLANNING DEPARTMENT. THE RECOMMENDATIONS CONTAINED IN SAID REPORT SHALL BE FOLLOWED IN ALL FURTHER DEVELOPMENT OF THIS PROPERTY. (PERMIT CONDITION No.6)

2) A ARCHAEOLOGY REPORT DATED DECEMBER 2005, HAS BEEN PREPARED ON THIS PROPERTY BY C.A. SINGER & ASSOCIATES, INC., AND IS ON FILE IN THE MONTEREY COUNTY RMA- PLANNING DEPARTMENT. THE RECOMMENDATIONS CONTAINED IN SAID REPORT SHALL BE FOLLOWED IN ALL FURTHER DEVELOPMENT OF THIS PROPERTY. (PERMIT CONDITION No.7)

3) A BIOLOGICAL ASSESSMENT REPORT DATED DECEMBER 2005, HAS BEEN PREPARED ON THIS PROPERTY BY SIERRA DELIA CORPORATION, AND IS ON FILE IN THE MONTEREY COUNTY RMA-PLANNING DEPARTMENT. THE RECOMMENDATIONS CONTAINED IN SAID REPORT SHALL BE FOLLOWED IN ALL FURTHER DEVELOPMENT OF THIS PROPERTY. (PERMIT CONDITION No.8)

PARCEL MAP

PLN 060460

SHOWING THE MINOR SUBDIVISION APPROVED MARCH 24, 2010 BY THE DIRECTOR OF THE MONTEREY COUNTY RESOURCE MANAGEMENT AGENCY PLANNING DEPARTMENT (RESOLUTION No. 060460)

SUBDIVIDING THE SOUTH HALF (S1/2) OF THE SOUTHWEST QUARTER (S.W. 1/4) OF SECTION 5, TOWNSHIP 23 SOUTH, RANGE 8 EAST, MOUNT Diablo BASE AND MERIDIAN COUNTY OF MONTEREY STATE OF CALIFORNIA

PREPARED FOR:
MR. & MRS. KENNETH WILKINSON

PREPARED BY:
SALINAS VALLEY SURVEYORS, INC.
210 CAPITOL ST., SUITE No.15 PH: (831) 753-2234
SALINAS, CALIFORNIA 93901 E-MAIL: svsurveyor@aol.net

JOB No. 801 DATE: 02/28/2011
SHEET ONE OF TWO

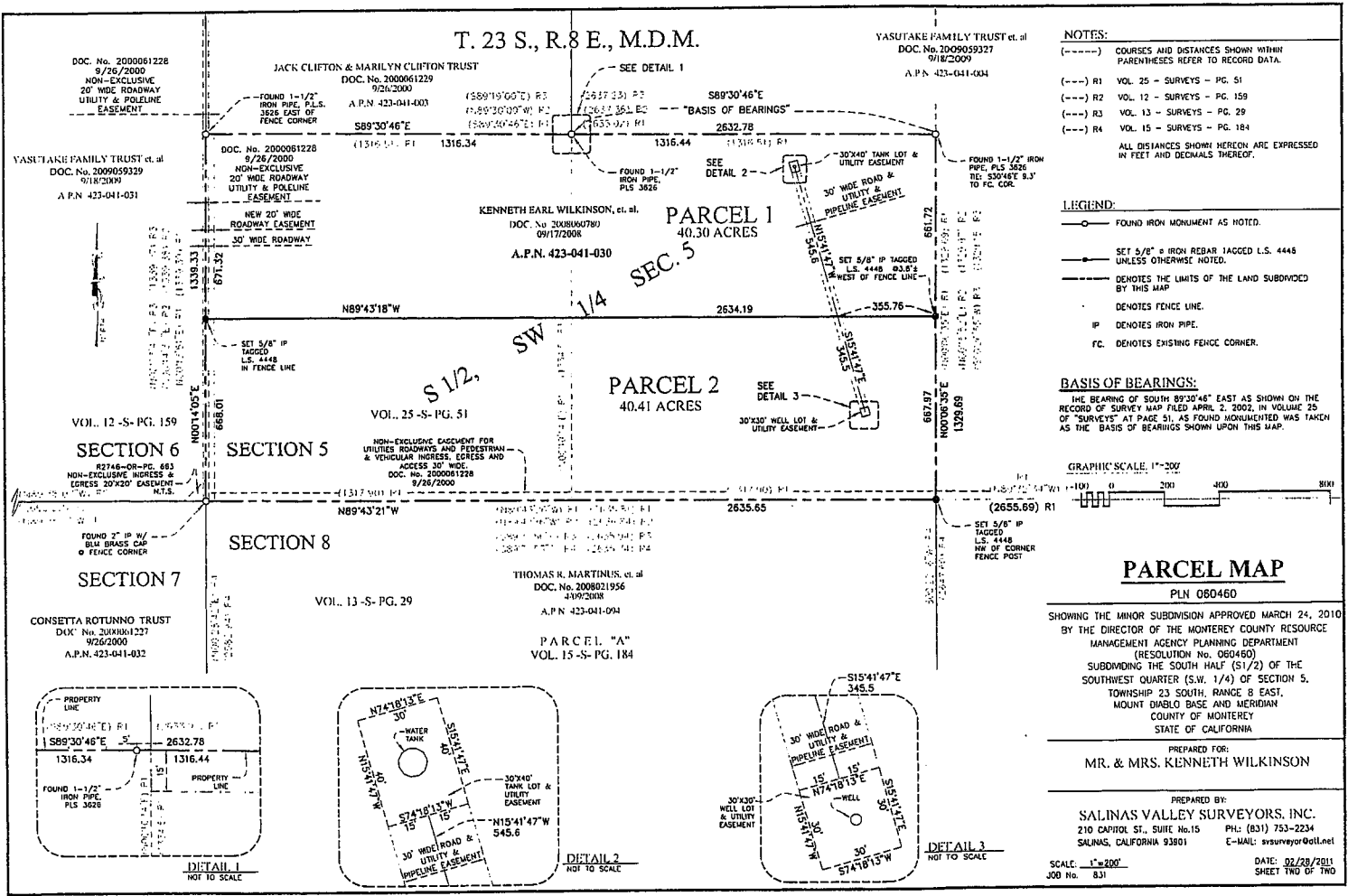

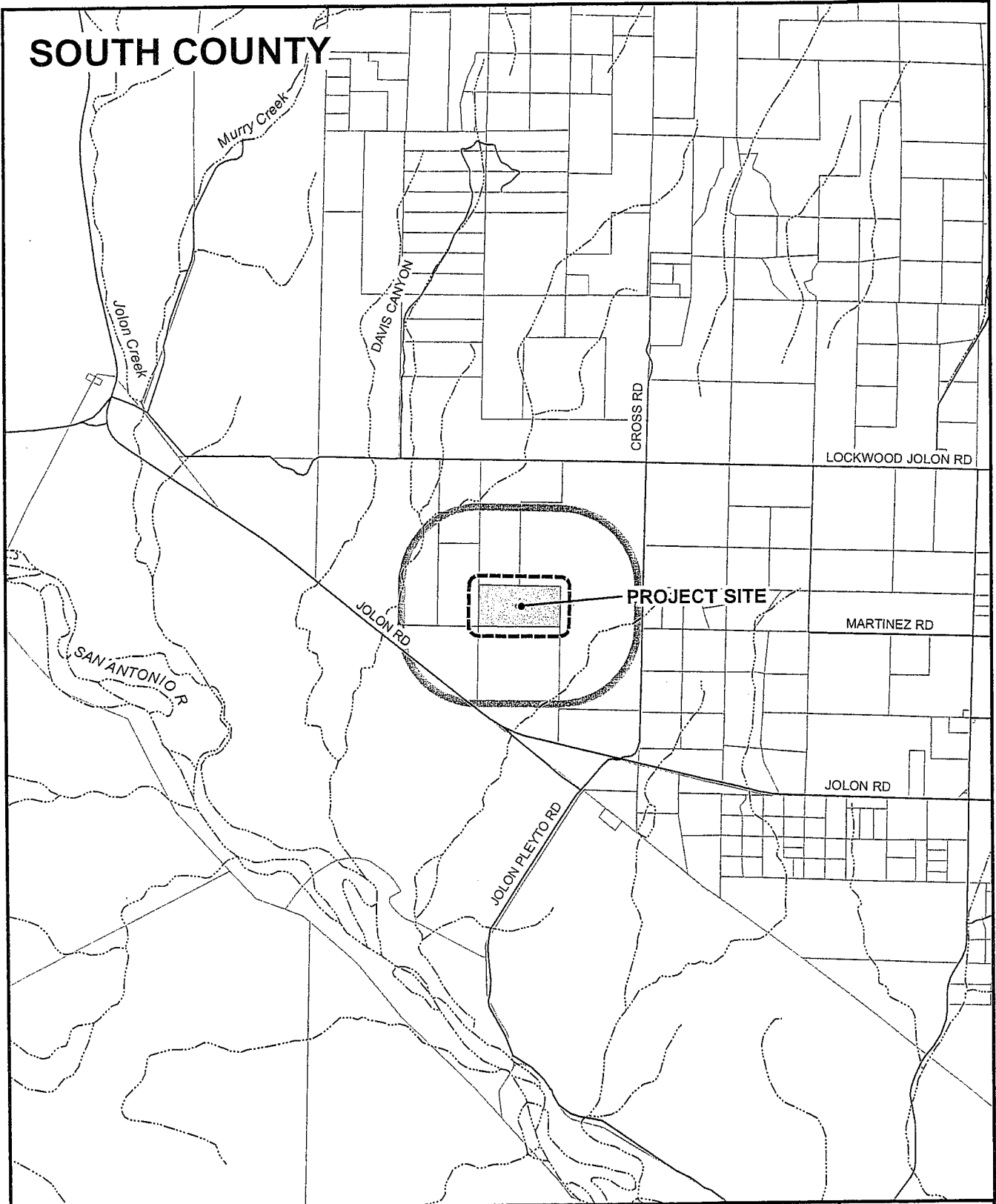

SOUTH COUNTY



APPLICANT: WILKINSON

APN: 423-041-030-000

FILE # PLN060460

 300' Limit  2500' Limit  City Limits

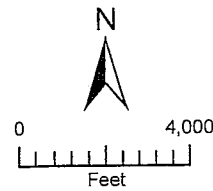

PLANNER: AMADOR