

**ANNEXATION MAP
OF THE
MONTANA SKIES ANNEXATION
TO THE CITY OF GREENFIELD
OF A PORTION OF WALNUT AVENUE, 10TH STREET,
AND LOTS 180, 181, AND 182,
OF THE CLARK COLONY,
VOL. 1 OF CITIES AND TOWNS AT PAGE 64
WITHIN THE RANCHO ARROYO SECO
MONTEREY COUNTY, CALIFORNIA**

CITY CLERK'S STATEMENT

THIS IS TO CERTIFY THAT THIS MAP SHOWS THE BOUNDARIES OF THE MONTANA SKIES ANNEXATION ANNEXED TO THE CITY OF GREENFIELD BY RESOLUTION NO. _____ ADOPTED BY THE COUNCIL OF THE CITY OF GREENFIELD ON THE _____ DAY OF _____ 2018.

BY _____
CITY CLERK OF THE CITY OF GREENFIELD

LAFCO STATEMENT

I HEREBY CERTIFY THAT THIS ANNEXATION WAS COMPLETED ON THE _____ DAY OF _____ 2018.

BY _____
EXECUTIVE OFFICER, MONTEREY COUNTY LEGAL AGENCY FORMATION COMMISSION

COUNTY RECORDER'S STATEMENT

FILED THIS _____ DAY OF _____ 2018 AT _____
OF _____ VOLUME _____ OF CITIES & TOWNS AT PAGE _____ OFFICIAL RECORDS OF MONTEREY COUNTY.

COUNTY RECORDER _____ DEPUTY _____
SERIAL NO. _____ FEE: \$ _____

BASIS OF BEARINGS

THE BEARING OF N 64°35'00" E ALONG THE NORTH LINE OF WALNUT AVENUE AS SHOWN ON THE MAP RECORDED IN VOLUME 1 OF CITIES & TOWNS AT PAGE 64 AS FOUND MONUMENTED, WAS TAKEN AS BASIS OF BEARINGS SHOWN UPON THIS MAP.

NOTES

- DISTANCES ARE EXPRESSED IN FEET AND DECIMALS THEREOF.
- AT THE REQUEST OF THE COUNTY SURVEYOR, FOR THE PURPOSES OF MAP INDEXING, APPROXIMATE SURVEY SITE COORDINATES ARE BEING PROVIDED.
36.317001
E - 121.260431

Creogan+D'Angelo
 CIVIL ENGINEERS
 220 Cannery Row, Suite H
 Monterey, CA 93903
 Tel: (831) 379-1833
 Fax: (831) 379-0755
 www.cdengineers.com

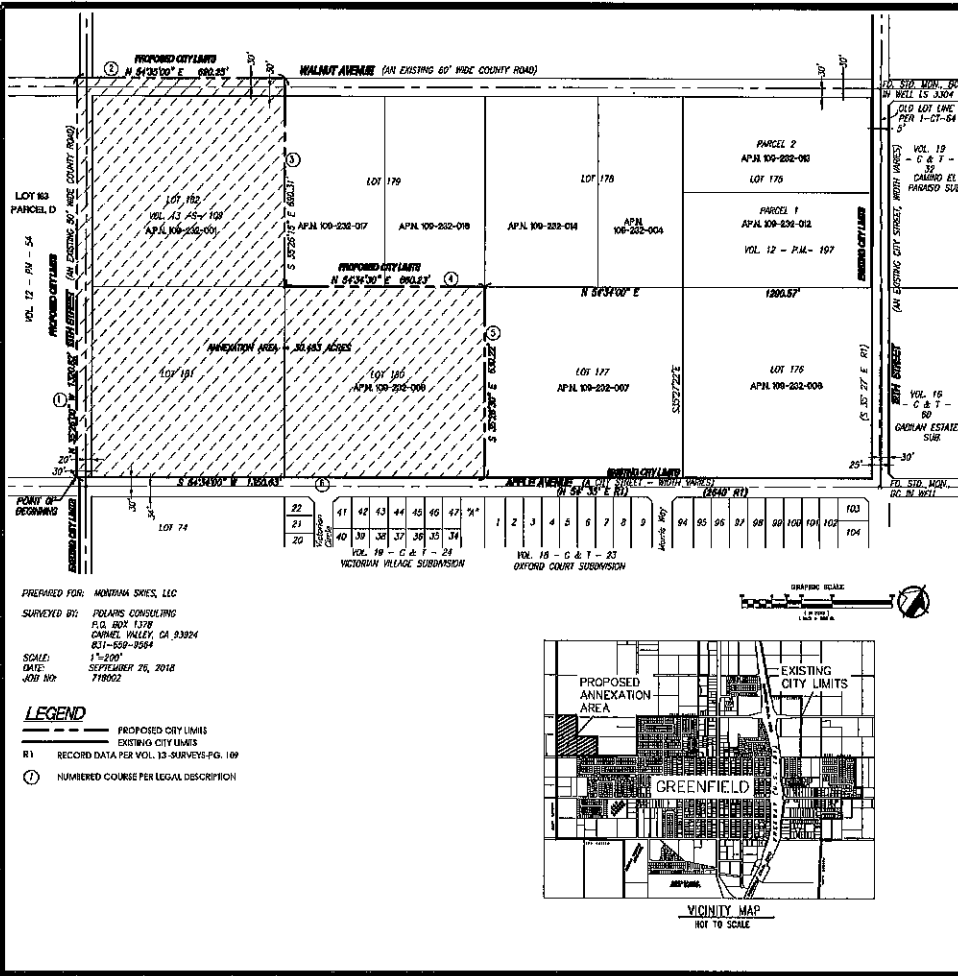

PREPARED FOR: MONTANA SKIES, LLC
 SURVEYED BY: POLARIS CONSULTING
 P.O. BOX 1578
 CARMEL VALLEY, CA 93924
 831-559-3584

SCALE: 1"=200'
 DATE: SEPTEMBER 26, 2018
 JOB NO: 718002

LEGEND
 _____ PROPOSED CITY LIMITS
 _____ EXISTING CITY LIMITS

R1 RECORD DATA PER VOL. 13-SURVEYS-PG. 169

(1) NUMBERED COURSE PER LEGAL DESCRIPTION

