

Exhibit E

This page intentionally left blank.

MAP 01

N 0462000

E 1140000 SN 19768

VOL. 17 PAR. PG. 50

BASIS OF BEARINGS:

The Bearing of S 33° 00' W on the northwesterly boundary of Parcel 2, as said parcel is shown on that certain map entitled "Parcel Map of 4.514 Acre Parcel", etc., recorded in Volume 13 of Parcel Maps at Page 124, as found monumented, was taken as the basis of bearings shown on this map.

NOTE:

Underground Utilities are required in this subdivision in accordance with Chapter 19.12.140(M) of the Monterey County Code.

LEGEND:

- = Found 1/2" Rebar with plastic plug, LS2369
- = Found 2" x 2", Tag as shown
- = Set 1/2" Pipe, R.C.E. 12805

All other corners in canyon bottom; nothing found or set.

ENGINEER'S CERTIFICATE

This map was prepared by me or under my direction and is based upon a field survey in conformance with the requirements of the Subdivision Map Act and local ordinance at the request of Charles Banta in April 1987. I hereby certify that this parcel map substantially conforms to the approved or conditionally approved tentative map, if any. I hereby state that all the monuments are of the character and occupy the positions indicated and that such monuments are sufficient to enable the survey to be retraced.

Signed: Clayton B. Neill Jr.
RCE No. 12805
Exp. Date - March 31, 1989

COUNTY SURVEYOR'S CERTIFICATE

This map conforms with the requirements of the Subdivision Map Act and local ordinance.

Dated: MAY 28, 1987
Bruce W. McClain
County Surveyor
By Ronald J. Padgett Deputy

COUNTY RECORDER'S CERTIFICATE

Filed this 10th day of JUNE, 1987
at 10 a.m. in Book 17 of Parcel Maps at
page 50 at the request of

SAFECO TITLE INSURANCE CO.
ERNEST A. MAGGIONI
County Recorder
By Barbara Vandyke Deputy
Serial No. 35902 Fee \$6.00

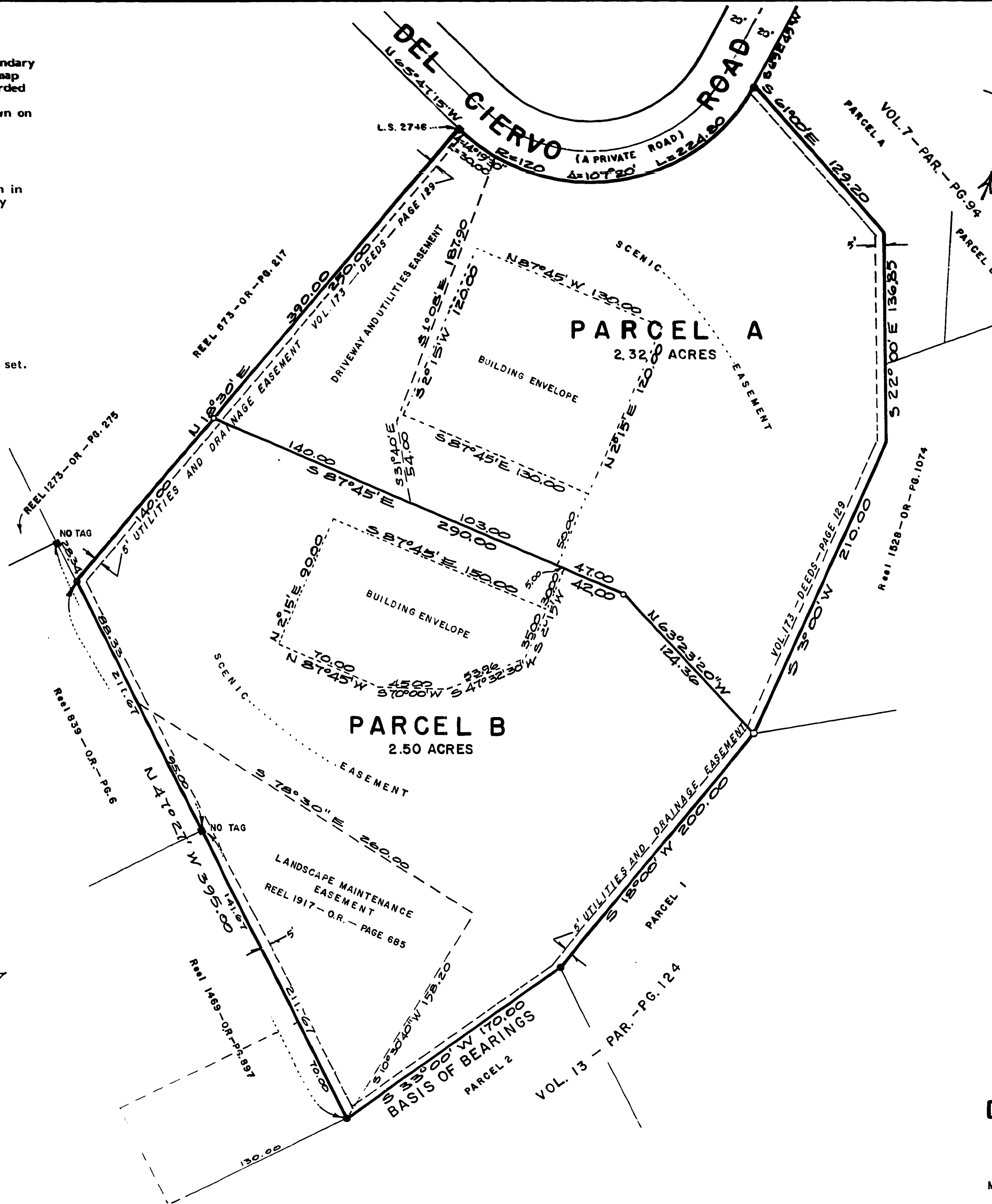

OWNER'S CERTIFICATE

We hereby certify that we are the owners of the real property included within the subdivision shown upon this map, and we consent to the preparation and recordation of said map and subdivision as shown within the subdivision boundary lines.

Trois Bois Ltd., A New York Corporation, Owner
By Jane S. Banta, Assistant Secretary

NOTARY CERTIFICATE

STATE OF CALIFORNIA)
COUNTY OF MONTEREY) SS

On May 26, 1987 before me, the undersigned, a Notary Public in and for said State, personally appeared Jane S. Banta, known to me to be the Assistant Secretary, of the corporation that executed the within Instrument, known to me to be the person who executed the within Instrument on behalf of the corporation therein named, and acknowledged to me that such corporation executed the within instrument pursuant to its bylaws or a resolution of its board of directors.

WITNESS my hand and official seal.

Signature: Barbara A. Barton
BARBARA A. BARTON
(Name Printed)

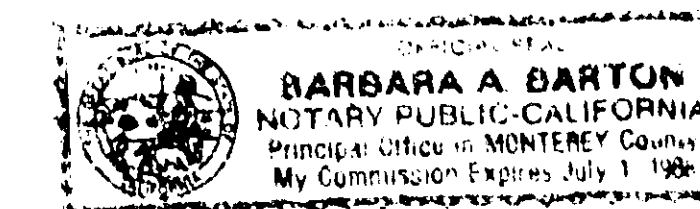

NOTE:

Signatures of the following are not required as they hold only certain interests which cannot ripen into a fee:

- (1) Lucille Huntington, holder of easement rights by document recorded in Reel 1917 at Page 685, Official Records of Monterey County, California.
- (2) Del Monte Properties Company or their successors in interest, holder of easement rights by document recorded in Volume 173 of Deeds at Page 129, records of Monterey County, California.

M.S. 85-14

NEILL ENGINEERS, INC. CARMEL · MONTEREY

PARCEL MAP

**DIVISION OF 4.82 ACRE PARCEL
IN EL PESCADERO RANCHO
MONTEREY COUNTY, CALIFORNIA**

MAY 1987

SCALE: 1"=50'

W.O. 6576

LOG 4786

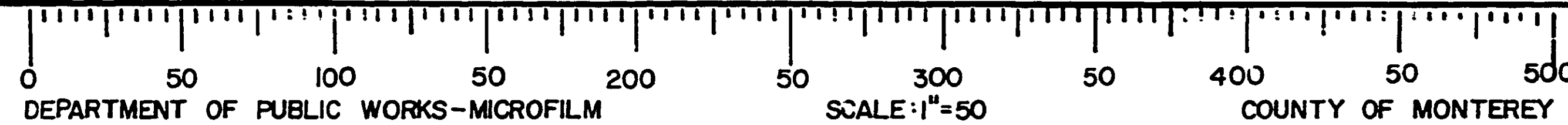

AP 8-371-07

This page intentionally left blank