

Attachment A

COUNTY TO RETAIN ROAD PORTION
OUTSIDE OF 20' RADIUS RETURNS

AREA ABANDONED IN 1991 PER
BOARD RESOLUTION 91-021
SEE R 2598-OR-23

BRADLEY ROAD (FORMERLY A STATE HIGHWAY AND PORTER STREET)
(A COUNTY ROAD, WIDTH VARIES)

RESERVED FOR PUE

80'

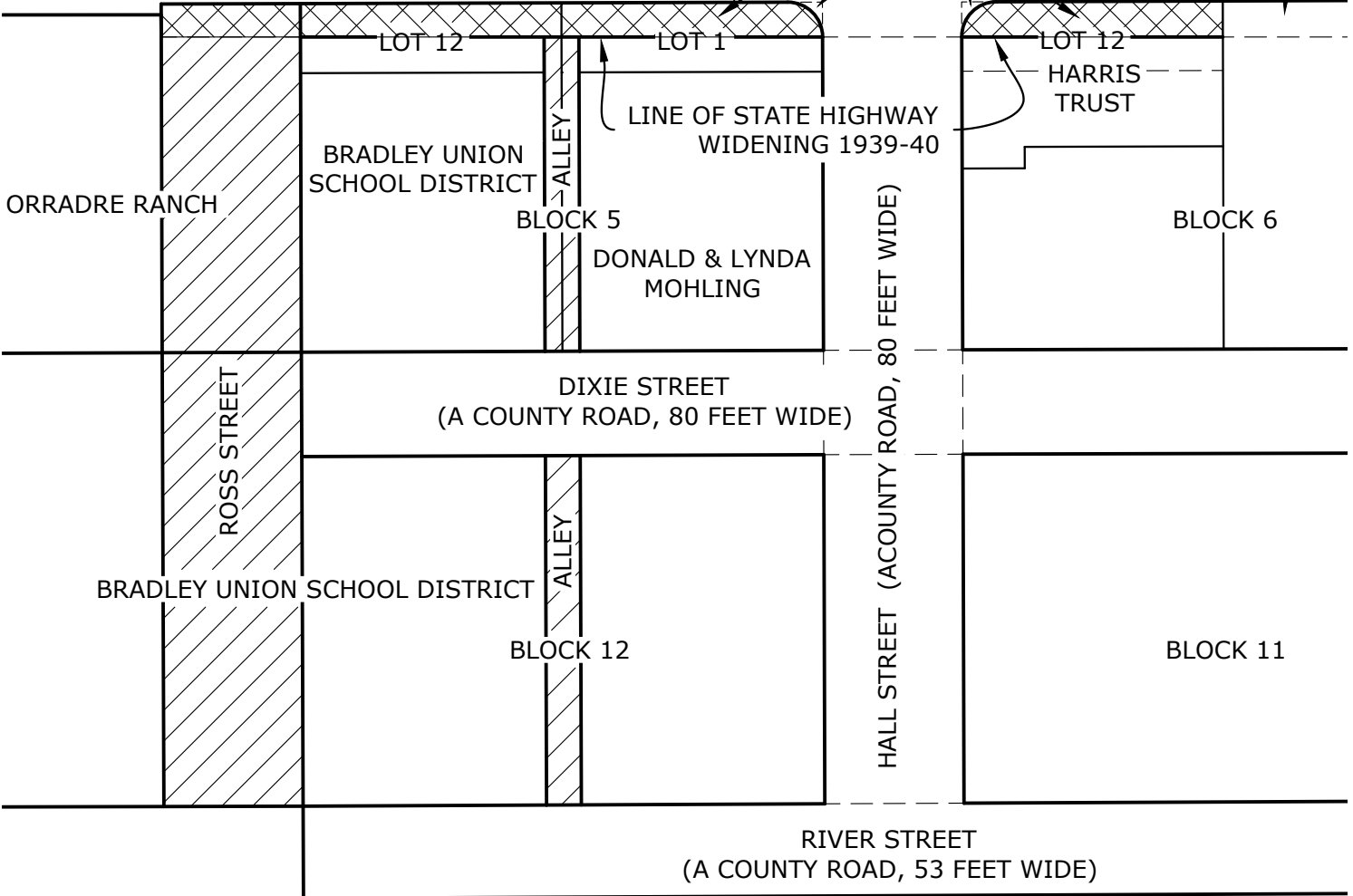

COMMUNITY OF BRADLEY

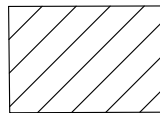

COUNTY ROAD R/W
BEING VACATED OR
ABANDONED

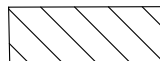

PORTION RESERVED AS A PUBLIC
UTILITIES EASEMENT (PUE)

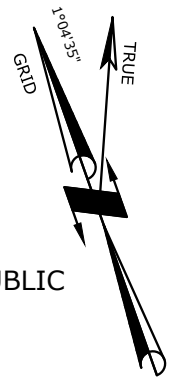

DATE: JUNE 14, 2024

Michael K. Goetz
MICHAEL K. GOETZ - PLS
COUNTY SURVEYOR

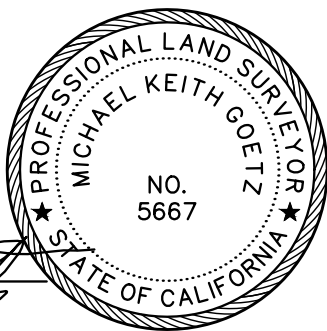

COUNTY OF MONTEREY OFFICE OF THE COUNTY SURVEYOR

1441 SCHILLING PLACE, SOUTH 2ND FLOOR
SALINAS, CALIFORNIA 93901
(831) 755-4800

BRADLEY ROAD & ALLEY VACATION

OVERALL AREAS BEING VACATED
BRADLEY ROAD (PORTION), ROSS STREET AND ALLEYS IN BLOCKS 5 & 12

ATTACHMENT A

DATE	06/13/24	DRAWING	SURVEYS/PROJECTS/BRADLEY	SHEET 1 OF 1
SCALE	1" = 100'	VIEW	OVERALL	