

Attachment I
Vardell Lot Line Adjustment
(Volume 30 of Surveys Page 70
April 2009)

PLN130466

This page intentionally left blank.

LEGEND

- POINT OF BEGINNING
- POINT OF INTERSECTION
- POINT OF TANGENCY
- POINT OF CURVE
- POINT OF SIGHT
- POINT OF VIEW
- () RIGHT OF WAY

BASIS OF BEARINGS

THE BASIS OF BEARINGS FOR THIS SURVEY IS THE BEARING S178°45' W BETWEEN THE CENTERLINE OF ROBINSON CANYON ROAD AND THE CENTERLINE OF THE ADJACENT LOT LINE AS SHOWN HEREON. AS SAID BEARING IS THE SAME AS SHOWN IN VOLUME 26 OF SURVEYS AT PAGE 86 IN COUNTY OF MONTEREY, CALIFORNIA.

REFERENCE DOCUMENTS

- R1 VOLUME 26 OF SURVEYS AT PAGE 86
- R2 VOLUME 26 OF SURVEYS AT PAGE 86
- R3 VOLUME 26 OF SURVEYS AT PAGE 86

LINE	BEARING	LENGTH	REF.
L1	(S44°32'25" W	466.54	R2
L2	(S45°15'52" W	1824.63	R2
L3	(N41°04'18" E	483.12	R2
L4	(N70°08'45" E	299.36	R2
L5	(S52°02'24" W	99.19	R2
L6	(S97°02'10" W	86.62	R2
L7	(S74°48'59" W	27.76	R2
L8	(N18°17'58" E	4.05	R2
L9	(N81°14'31" E	47.07	R2
L10	(N20°11'41" E	13.52	R2
L11	(N15°20'07" E	54.21	R2
L12	(N31°47'59" E	83.88	R2
L13	(N47°32'36" E	31.58	R2
L14	(N75°48'14" E	99.20	R2
L15	(N51°19'31" E	112.36	R2
L16	(N75°24'04" E	50.47	R2
L17	(S46°10'51" W	151.30	R2
L18	(N66°18'01" E	143.20	R2
L19	(N02°44'31" E	348.05	R2
L20	(N2°35'19" E	433.56	R2
L21	(S79°58'37" W	414.27	R2
L22	(S43°11'44" E	564.63	R2
L23	(N71°48'59" E	153.28	R2
L24	(S77°01'41" W	167.89	R2
L25	(N48°27'02" E	477.15	R2
L26	(N38°20'00" W	211.27	R2
L27	(N25°24'02" E	137.40	R2
L28	(N29°2'02" E	83.65	R2
L29	(N38°10'00" E	254.35	R2
L30	(N34°33'00" E	168.44	R2
L31	(N54°11'00" W	114.25	R2
L32	(N18°51'00" E	213.90	R2
L33	(N15°08'00" W	254.55	R2
L34	(N18°08'00" E	320.21	R2
L35	(N73°44'20" E	11.88	R2
L36	(N61°35'08" E	24.98	R2
L37	(N73°30'30" E	41.23	R2
L38	(N38°11'41" E	69.48	R2
L39	(N88°01'24" E	100.88	R2
L40	(S78°15'14" E	46.72	R2
L41	(S46°55'25" E	353.69	R2
L42	(N17°22'47" W	342.98	R2
L43	(N19°28'36" E	202.43	R2
L44	(S70°41'35" E	189.63	R2
L45	(S15°45'10" E	846.18	R2
L46	(S35°58'21" E	123.81	R2
L47	(S38°47'03" E	852.58	R2
L48	(S81°20'09" E	708.23	R2
L49	(N88°10'21" E	400.20	R2
L50	(N78°15'12" E	597.19	R2

LINE	BEARING	LENGTH	REF.
L51	(S47°41'41" E	1224.41	R2
L52	(S48°44'41" E	288.44	R2
L53	(S31°45'54" E	148.81	R2
L54	(S28°51'15" W	571.36	R2
L55	(S17°51'11" W	1713.47	R2
L56	(N38°44'48" E	75.44	R2
L57	(S44°57'03" E	11.07	R2
L58	(S87°28'52" E	71.44	R2
L59	(S87°37'05" E	42.64	R2
L60	(S43°27'35" E	29.64	R2
L61	(S84°31'18" E	52.75	R2
L62	(S77°38'45" E	325.52	R2
L63	(S85°58'37" E	509.44	R2
L64	(S87°27'32" E	313.73	R2
L65	(S89°16'06" E	444.22	R2
L66	(S50°08'14" E	738.34	R2
L67	(S53°04'27" E	876.86	R2
L68	(S34°35'27" W	442.33	R2
L69	(N84°23'30" W	352.28	R2
L70	(N89°45'41" W	1186.87	R2
L71	(S37°55'24" W	443.98	R2
L72	(S11°18'42" W	273.07	R2
L73	(S34°27'12" W	459.11	R2
L74	(S72°38'55" W	281.22	R2
L75	(N97°45'35" E	474.66	R2
L76	(N34°34'01" W	112.49	R2
L77	(N78°53'37" W	245.42	R2
L78	(S67°11'58" W	571.51	R2
L79	(N97°28'00" W	497.02	R2
L80	(N47°19'28" W	382.88	R2
L81	(N13°38'17" W	182.07	R2
L82	(N37°02'11" W	68.18	R2
L83	(N36°28'45" W	568.98	R2
L84	(N25°58'00" W	374.32	R2
L85	(N8°44'08" W	689.07	R2
L86	(N29°35'38" E	202.06	R2
L87	(N56°58'35" E	359.98	R2
L88	(N36°55'14" E	178.87	R2
L89	(N55°53'35" E	247.58	R2
L90	(N35°19'02" W	84.28	R2

LINE	BEARING	LENGTH	REF.
C1	(S47°41'41" E	1224.41	R2
C2	(S48°44'41" E	288.44	R2
C3	(S31°45'54" E	148.81	R2
C4	(S28°51'15" W	571.36	R2
C5	(S17°51'11" W	1713.47	R2
C6	(N38°44'48" E	75.44	R2
C7	(S44°57'03" E	11.07	R2
C8	(S87°28'52" E	71.44	R2
C9	(S87°37'05" E	42.64	R2
C10	(S43°27'35" E	29.64	R2
C11	(S84°31'18" E	52.75	R2
C12	(S77°38'45" E	325.52	R2
C13	(S85°58'37" E	509.44	R2
C14	(S87°27'32" E	313.73	R2
C15	(S89°16'06" E	444.22	R2
C16	(S50°08'14" E	738.34	R2
C17	(S53°04'27" E	876.86	R2
C18	(S34°35'27" W	442.33	R2
C19	(N84°23'30" W	352.28	R2
C20	(N89°45'41" W	1186.87	R2
C21	(S37°55'24" W	443.98	R2
C22	(S11°18'42" W	273.07	R2
C23	(S34°27'12" W	459.11	R2
C24	(S72°38'55" W	281.22	R2
C25	(N97°45'35" E	474.66	R2
C26	(N34°34'01" W	112.49	R2
C27	(N78°53'37" W	245.42	R2
C28	(S67°11'58" W	571.51	R2
C29	(N97°28'00" W	497.02	R2
C30	(N47°19'28" W	382.88	R2
C31	(N13°38'17" W	182.07	R2
C32	(N37°02'11" W	68.18	R2
C33	(N36°28'45" W	568.98	R2
C34	(N25°58'00" W	374.32	R2
C35	(N8°44'08" W	689.07	R2
C36	(N29°35'38" E	202.06	R2
C37	(N56°58'35" E	359.98	R2
C38	(N36°55'14" E	178.87	R2
C39	(N55°53'35" E	247.58	R2
C40	(N35°19'02" W	84.28	R2
C41	(S47°41'41" E	1224.41	R2
C42	(S48°44'41" E	288.44	R2
C43	(S31°45'54" E	148.81	R2
C44	(S28°51'15" W	571.36	R2
C45	(S17°51'11" W	1713.47	R2
C46	(N38°44'48" E	75.44	R2
C47	(S44°57'03" E	11.07	R2
C48	(S87°28'52" E	71.44	R2
C49	(S87°37'05" E	42.64	R2
C50	(S43°27'35" E	29.64	R2
C51	(S84°31'18" E	52.75	R2
C52	(S77°38'45" E	325.52	R2
C53	(S85°58'37" E	509.44	R2
C54	(S87°27'32" E	313.73	R2
C55	(S89°16'06" E	444.22	R2
C56	(S50°08'14" E	738.34	R2
C57	(S53°04'27" E	876.86	R2
C58	(S34°35'27" W	442.33	R2
C59	(N84°23'30" W	352.28	R2
C60	(N89°45'41" W	1186.87	R2
C61	(S37°55'24" W	443.98	R2
C62	(S11°18'42" W	273.07	R2
C63	(S34°27'12" W	459.11	R2
C64	(S72°38'55" W	281.22	R2
C65	(N97°45'35" E	474.66	R2
C66	(N34°34'01" W	112.49	R2
C67	(N78°53'37" W	245.42	R2
C68	(S67°11'58" W	571.51	R2
C69	(N97°28'00" W	497.02	R2
C70	(N47°19'28" W	382.88	R2
C71	(N13°38'17" W	182.07	R2
C72	(N37°02'11" W	68.18	R2
C73	(N36°28'45" W	568.98	R2
C74	(N25°58'00" W	374.32	R2
C75	(N8°44'08" W	689.07	R2
C76	(N29°35'38" E	202.06	R2
C77	(N56°58'35" E	359.98	R2
C78	(N36°55'14" E	178.87	R2
C79	(N55°53'35" E	247.58	R2
C80	(N35°19'02" W	84.28	R2

LINE	LENGTH	RADIUS	DELTA	REF.
C81	44.68	100.00	78°36'21"	R1
C82	83.18	70.00	78°18'08"	R1
C83	111.34	50.00	47°31'48"	R1
C84	148.77	30.00	22°00'00"	R1
C85	197.17	20.00	11°18'18"	R1
C86	256.77	15.00	7°11'34"	R1
C87	328.68	10.00	5°07'07"	R1
C88	414.51	7.50	3°48'30"	R1
C89	514.58	5.00	2°48'00"	R1
C90	630.84	3.50	2°00'00"	R1
C91	764.51	2.50	1°36'00"	R1
C92	917.13	2.00	1°18'00"	R1

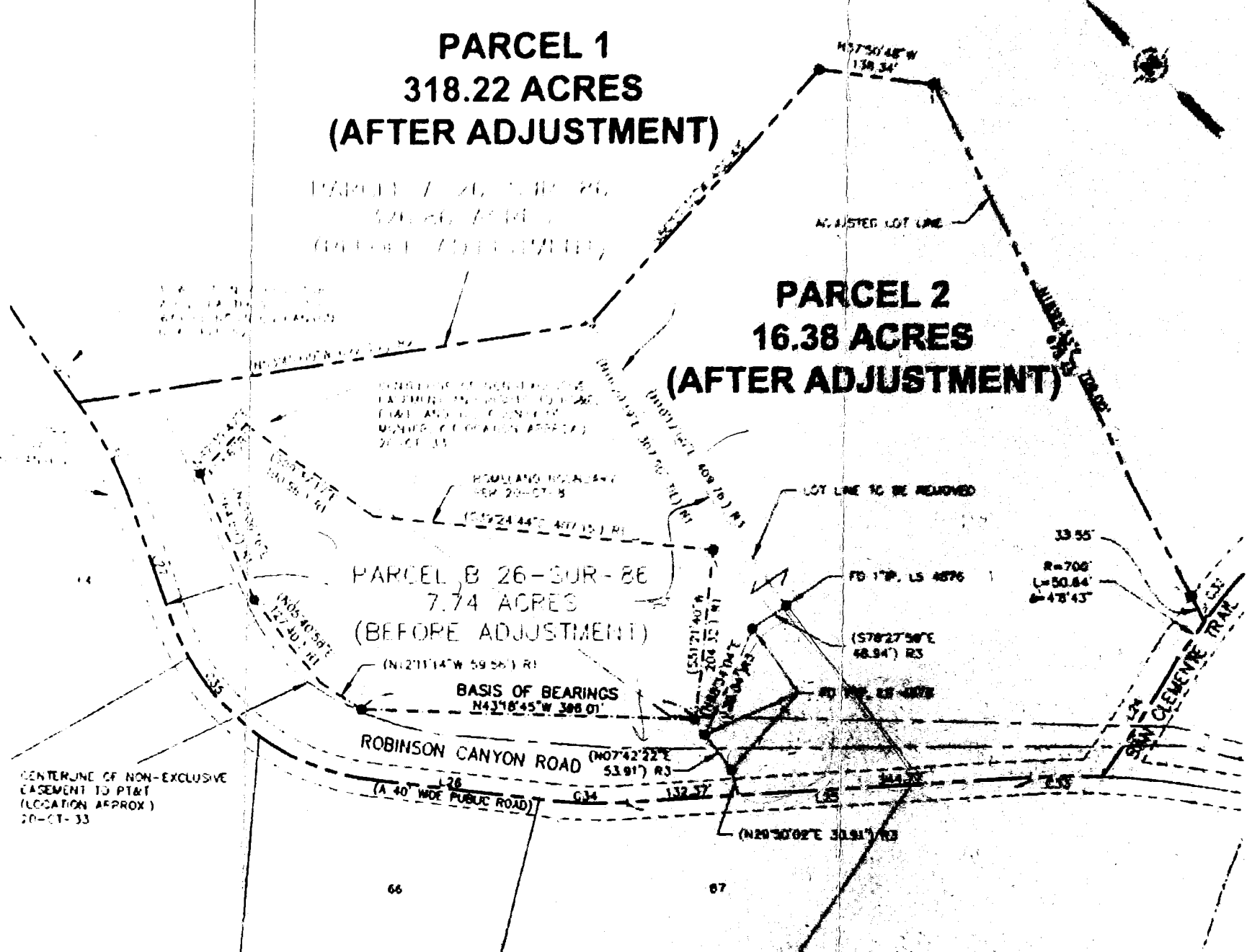

PLN 080500
RECORD OF SURVEY
 LOT LINE ADJUSTMENT
 BETWEEN PARCEL A AND PARCEL B
 AS SHOWN ON THE MAP FILED IN
 VOLUME 26 OF SURVEYS AT PAGE 86
 IN RANCHO SAN FRANCISCO
 MONTEREY COUNTY, CALIFORNIA
 PREPARED BY
WHITSON ENGINEERS
 MONTEREY, CALIFORNIA
 MARCH 2008
 SHEET 2 OF 2

This page intentionally left blank.