

Attachment A

This page intentionally left blank.

OWNER'S STATEMENT:

WE HEREBY CERTIFY THAT WE ARE THE OWNERS OF, OR HAVE SOME RIGHT, TITLE, OR INTEREST IN AND TO, THE REAL PROPERTY INCLUDED WITHIN THE SUBDIVISION SHOWN UPON THIS MAP, AND THAT WE ARE THE ONLY PERSONS WHOSE CONSENT IS NECESSARY TO PASS A CLEAR TITLE TO SAID PROPERTY AND, WE CONSENT TO THE PREPARATION AND RECORDATION OF SAID MAP AND SUBDIVISION AS SHOWN WITHIN THE SUBDIVISION BOUNDARY LINES.

WE ALSO HEREBY DEDICATE FOR PUBLIC USE EASEMENTS FOR PUBLIC UTILITIES INCLUDING, BUT NOT LIMITED TO, ELECTRICITY, GAS, COMMUNICATIONS, WATER, AND THEIR NECESSARY APPURTENANCES ON, OVER, AND UNDER THOSE CERTAIN STRIPS OF LAND DESIGNATED ROAD AND UTILITIES EASEMENTS ON, AS SHOWN ON SAID MAP WITHIN SAID SUBDIVISION; SUCH STRIPS AND ARE TO BE KEPT OPEN AND FREE FROM BUILDINGS AND STRUCTURES NOT SERVING THE PURPOSES OF THE EASEMENTS.

AS OWNERS:

THE BRIGGS INVESTMENT COMPANY, A CALIFORNIA GENERAL PARTNERSHIP

BY Carleton L. Briggs
CARLETON L. BRIGGS, GENERAL MANAGER

A NOTARY PUBLIC OR OTHER OFFICER COMPLETING THIS CERTIFICATE VERIFIES ONLY THE IDENTITY OF THE INDIVIDUAL WHO SIGNED THE DOCUMENT TO WHICH THIS CERTIFICATE IS ATTACHED, AND NOT THE TRUTHFULNESS, ACCURACY, OR VALIDITY OF THAT DOCUMENT.

NOTARY STATEMENT - OWNER:

STATE OF CALIFORNIA }
COUNTY OF SONOMA } SS.
ON 7/16/15 BEFORE ME, Lois J. Paul, A NOTARY PUBLIC
PERSONALLY APPEARED Carleton L. Briggs, WHO PROVED TO
ME ON THE BASIS OF SATISFACTORY EVIDENCE TO BE PERSONA WHOSE NAME IS / WAS
SUBSCRIBED TO THE WITHIN INSTRUMENT AND ACKNOWLEDGED TO ME THAT HE/SHE
EXECUTED THE SAME IN HIS/HER AUTHORIZED CAPACITY, AND THAT BY HIS/HER
SIGNATURE(S) ON THE INSTRUMENT THE PERSON(S) OR THE ENTITY UPON BEHALF OF WHICH THE
PERSON(S) ACTED, EXECUTED THE INSTRUMENT.

I CERTIFY UNDER PENALTY OF PERJURY UNDER THE LAWS OF THE STATE OF CALIFORNIA THAT THE FOREGOING PARAGRAPH IS TRUE AND CORRECT.

WITNESS MY HAND AND OFFICIAL SEAL:

SIGNATURE: [Signature]
MY COMMISSION EXPIRES: 11/7/18
Commission #: 2089093
Principal Place of Business: Sonoma County

SIGNATURE OMISSION:

THE SIGNATURES OF THE HOLDERS OF THE FOLLOWING INTEREST MAY BE OMITTED IN AS MUCH AS THEIR INTERESTS ARE NOT LIENED, AND THEY CANNOT RISE INTO A FEE AND IN THE FINAL MAP PURSUANT TO SECTION 66436 OF THE GOVERNMENT CODE.

JOHN DAVID BRIGGS, SR. OR HIS SUCCESSORS IN INTEREST, AS EASEMENT HOLDERS UNDER THAT INSTRUMENT RECORDED JUNE 17, 1992 IN REEL 2810 OF OFFICIAL RECORDS, AT PAGE 1459

E.B. GROSS, ET. AL OR HIS SUCCESSORS IN INTEREST, AS EASEMENT HOLDER UNDER THAT INSTRUMENT RECORDED APRIL 7, 1943 IN BOOK 795 OF OFFICIAL RECORDS, AT PAGE 273.

NOTES:

- 1) THE FOLLOWING REPORTS HAVE BEEN PREPARED FOR THE DEVELOPMENT PROPOSED ON THE SUBJECT PROPERTY:
A) TRAFFIC ANALYSIS REPORT PREPARED BY HIGGINS ASSOCIATES, DATED OCTOBER 16, 2003.
B) GEOTECHNICAL INVESTIGATION AND PERCOLATION INVESTIGATION REPORT PREPARED BY SOIL SURVEYS INC., DATED APRIL 6, 2003.
C) BIOLOGICAL ASSESSMENT UPDATE PREPARED BY DALE HAMEISTER OF RANA CREEK HABITAT RESTORATION DATED NOVEMBER 10, 2000.
D) PROJECT SPECIFIC HYDROGEOLOGIC REPORT PREPARED BY PES ENVIRONMENTAL DATED DECEMBER 21, 2007.

THE RECOMMENDATIONS CONTAINED IN SAID REPORTS SHALL BE FOLLOWED IN ALL FURTHER DEVELOPMENT OF THIS PROPERTY.

SURVEYOR'S STATEMENT:

THIS MAP WAS PREPARED BY ME OR UNDER MY DIRECTION AND IS BASED UPON A FIELD SURVEY IN CONFORMANCE WITH THE REQUIREMENTS OF THE SUBDIVISION MAP ACT AND LOCAL ORDINANCE A.L.A. 11. THE REQUIREMENTS OF PARCEL BRIGGS, IN FEBRUARY, 2015. THE POSITION OF THE PROJECT SITE MONUMENTS ARE BEING CHANGED TO OCCUPY THE POSITIONS INDICATED, OR THAT WILL BE SET ON THOSE POSITIONS ON OR BEFORE FEBRUARY 2016 AND THAT THE MONUMENTS WILL BE SUFFICIENT TO ENABLE THE SURVEY TO BE RETRACED AND THAT THIS MAP SUBSTANTIALLY CONFORMS TO THE APPROVED OR CONDITIONALLY APPROVED TENTATIVE MAP, IF ANY.



DATE: 7/16/15
GUY ORLANDO
P.L.S. No. 8703, EXPIRES DECEMBER 31, 2015

COUNTY SURVEYOR'S STATEMENT:

I, MICHAEL K. GOETZ, COUNTY SURVEYOR OF MONTEREY COUNTY, HEREBY STATE THAT I HAVE EXAMINED THIS MAP; THAT THE SUBDIVISION SHOWN HEREIN IS SUBSTANTIALLY THE SAME AS IT APPEARED ON THE TENTATIVE MAP, AND ANY APPROVED ALTERATIONS THEREOF AS APPROVED BY THE MONTEREY COUNTY MINOR SUBDIVISION COMMITTEE ON JUNE 11, 2009; THAT ALL THE PROVISIONS OF THE CALIFORNIA SUBDIVISION MAP ACT, AS AMENDED, AND TITLE 19 OF THE MONTEREY COUNTY CODE HAVE BEEN COMPLIED WITH, AND THAT THIS MAP IS TECHNICALLY CORRECT.

DATE: JUNE 2, 2015
MICHAEL K. GOETZ, PLS 5667
COUNTY SURVEYOR
MONTEREY, STATE OF CALIFORNIA



COUNTY RECORDER'S STATEMENT:

FILED FOR RECORD AT THE REQUEST OF LANDESET ENGINEERS, INC. THIS VOLUME DAY OF PARCEL MAPS, AT PAGE _____, M., IN _____

BY: STEPHEN L. VADNINI
COUNTY RECORDER

FEE: _____

LOCATION MAP:

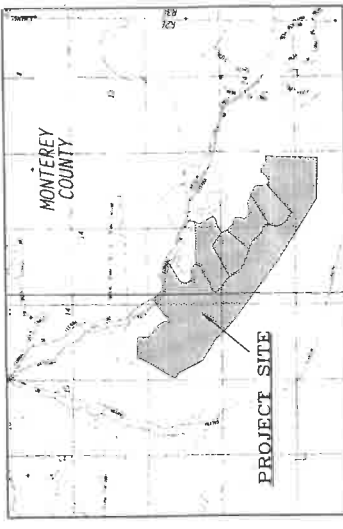

PLN 020508
A.P.N. 151-041-031

LandSet Engineers, Inc. Salinas, California

PARCEL MAP

OF
PARCEL 2 AS SHOWN ON THAT CERTAIN MAP FILED IN VOLUME 16 OF SURVEYS, AT PAGE 207, TOGETHER WITH CERTIFICATE OF CORRECTION RECORDED IN REEL 2840 AT PAGE 233, RECORDS OF MONTEREY COUNTY, CALIFORNIA SITUATE IN THE RANCHO CORRAL DE TIERRA FOR

MS. MARIZE BRIGGS

LEGEND:

- = INDICATES FOUND MONUMENT TYPE AND CHARACTER AS NOTED, WITH RECORD REFERENCE SHOWN IN PARENTHESES.
- = INDICATES MONUMENTS NOT SEARCHED FOR NOW FOUND PER THIS SURVEY AND ARE SHOWN FOR REFERENCE ONLY - RECORD INFORMATION IN PARENTHESES.
- = INDICATES SET 1/2" IRON PIPE WITH PLASTIC PLUG, TAGGED LS #703 OR PAS OTHERWISE NOTED.
- * = INDICATES ADJUSTED RECORD BEARING - SEE NOTE 4
- CALCD = INDICATES CALCULATED FROM RECORD DATA
- = INDICATES PROPERTY BOUNDARY LINE
- - - = INDICATES ADJACENT PROPERTY BOUNDARY
- = INDICATES EASEMENT, TYPE AS SHOWN
- (---) = INDICATES RECORD DATA
- (---) = INDICATES DEED COURSE NUMBER PER REEL 2007 OR PG 481
- (---) = INDICATES RECORD DATA PER VOL. 13 OF SURVEYS, AT PG. 207
- (---) = INDICATES RECORD DATA PER VOL. 13 OF SURVEYS, AT PG. 188
- (---) = INDICATES RECORD DATA PER VOL. 18 OF PARCEL MAPS, AT PG. 5
- (---) = INDICATES RECORD DATA PER VOL. 4 OF SURVEYS, AT PAGE 24
- (---) = INDICATES RECORD DATA PER VOL. 21 OF PARCEL MAPS, AT PG. 118
- (---) = INDICATES CONSERVATION & SCENIC EASEMENTS (PARCELS 2-A THRU 2-K)

COURSE TABLE:

NORTHEASTERLY BOUNDARY:

(#59)	(S 30°03'08" E 81.85-C-E)*	(#59)	(S 80°20'38" E 118.85-C-E)*
(#60)	(S 27°24'08" E 82.75-C-E)*	(#59)	(S 11°48'38" E 91.65-C-E)*
(#61)	(S 45°57'08" E 74.25-C-E)*	(#60)	(S 0°58'38" E 133.85-C-E)*
(#62)	(S 45°57'08" E 74.25-C-E)*	(#61)	(S 30°03'08" E 81.85-C-E)*
(#63)	(S 77°48'38" E 42.25-C-E)*	(#62)	(S 30°03'08" E 81.85-C-E)*
(#64)	(S 72°00'38" E 109.85-C-E)*	(#63)	(S 30°03'08" E 81.85-C-E)*
(#65)	(S 31°38'38" E 131.75-C-E)*	(#64)	(S 86°53'22" E 80.90-C-E)*
(#66)	(S 15°38'38" E 149.10-C-E)*	(#65)	(S 30°03'08" E 81.85-C-E)*
(#67)	(S 15°38'38" E 149.10-C-E)*	(#66)	(S 30°03'08" E 81.85-C-E)*
(#68)	(S 68°37'22" E 108.95-C-E)*	(#67)	(S 30°03'08" E 81.85-C-E)*
(#69)	(S 68°37'22" E 108.95-C-E)*	(#68)	(S 31°42'22" E 124.80-C-E)*
(#70)	(S 68°37'22" E 108.95-C-E)*	(#69)	(S 83°19'38" E 72.70-C-E)*
(#71)	(S 68°37'22" E 108.95-C-E)*	(#70)	(S 57°03'38" E 94.50-C-E)*
(#72)	(S 39°43'38" E 45.50-C-E)*	(#71)	(S 58°06'08" E 49.85-C-E)*
(#73)	(S 39°43'38" E 45.50-C-E)*	(#72)	(S 39°43'38" E 45.50-C-E)*
(#74)	(S 15°58'08" E 100.45-C-E)*	(#73)	(S 15°58'08" E 100.45-C-E)*
(#75)	(S 15°58'08" E 100.45-C-E)*	(#74)	(S 83°55'22" E 46.85-C-E)*
(#76)	(S 64°54'38" E 85.90-C-E)*	(#75)	(S 79°23'22" E 125.95-C-E)*

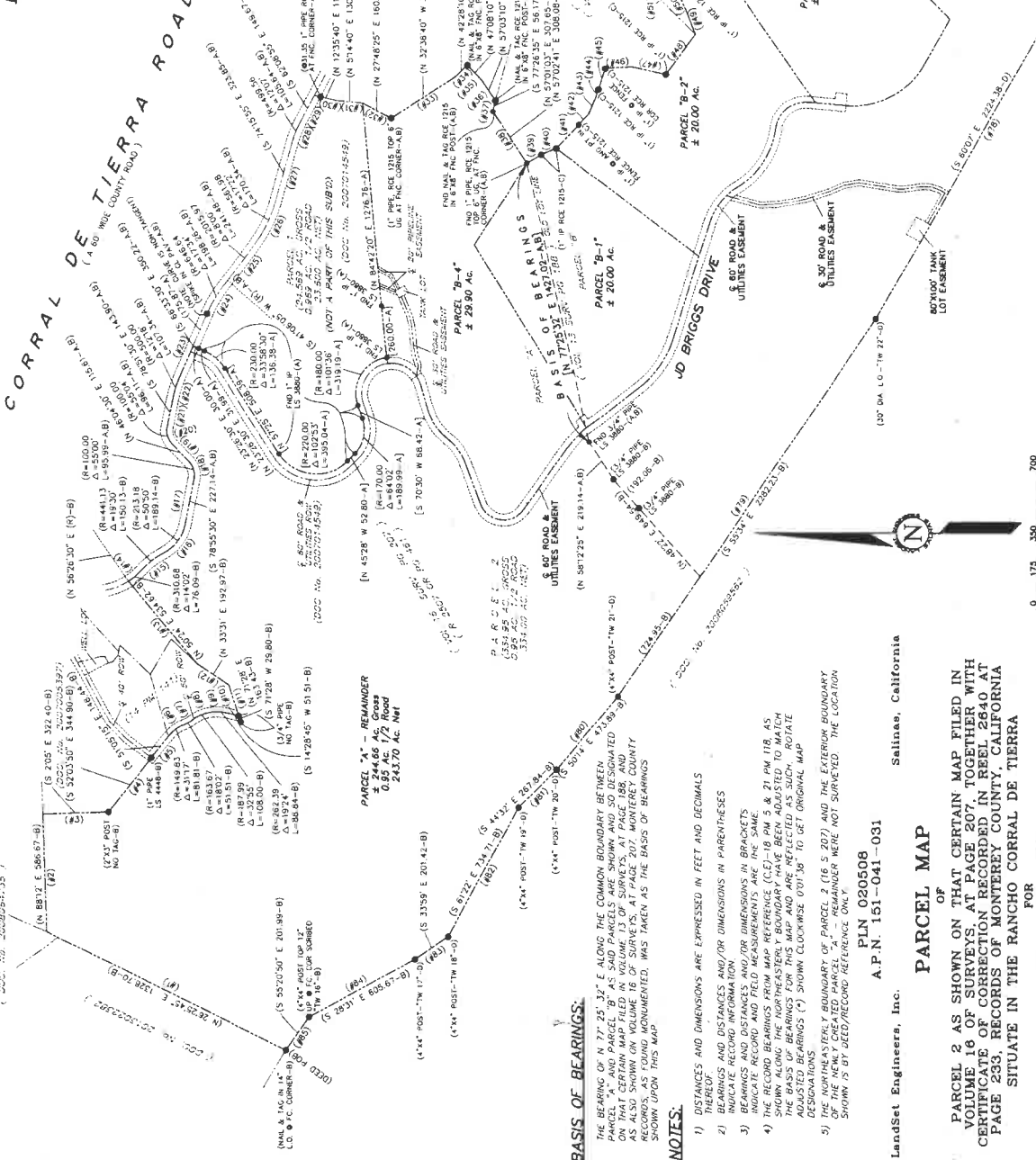

PARCEL "A" - REMAINDER
 0.85 AC 1/2 Road
 243.70 AC Net

PARCEL "B" - REMAINDER
 0.85 AC 1/2 Road
 243.70 AC Net

PARCEL "C" - REMAINDER
 0.85 AC 1/2 Road
 243.70 AC Net

PARCEL "D" - REMAINDER
 0.85 AC 1/2 Road
 243.70 AC Net

PARCEL "E" - REMAINDER
 0.85 AC 1/2 Road
 243.70 AC Net

BASIS OF BEARINGS:

THE BEARING OF N 77° 25' 32" E ALONG THE COMMON BOUNDARY BETWEEN PARCEL 2 AND PARCEL "B" AS SAID PARCELS ARE SHOWN AND SO DESIGNATED HEREON IS THE BEARING OF THE COMMON BOUNDARY BETWEEN PARCEL 2 AND PARCEL "B" AS SHOWN ON VOLUME 18 OF SURVEYS, AT PAGE 207, MONTEREY COUNTY RECORDS, AS FOUND MONUMENTED, WAS TAKEN AS THE BASIS OF BEARINGS SHOWN UPON THIS MAP.

- NOTES:**
- 1) DISTANCES AND DIMENSIONS ARE EXPRESSED IN FEET AND DECIMALS
 - 2) BEARINGS AND DISTANCES AND/OR DIMENSIONS IN PARENTHESES INDICATE RECORD INFORMATION
 - 3) BEARINGS AND DISTANCES AND/OR DIMENSIONS IN BRACKETS INDICATE RECORD AND FIELD MEASUREMENTS ARE THE SAME
 - 4) SHOWN ALONG THE NORTHEASTERLY BOUNDARY HAVE BEEN ADJUSTED TO MATCH THE BASIS OF BEARINGS FOR THIS MAP AND ARE REFLECTED AS SUCH. ROTATE ADJUSTED BEARINGS (+) SHOWN CLOCKWISE 0°01'38" TO GET ORIGINAL MAP DESIGNATIONS. INTERSECTING BOUNDARY OF PARCEL 2 (16 S. 207) AND THE EXTERIOR BOUNDARY OF THE NEWLY CREATED PARCEL "A" - REMAINDER WERE NOT SURVEYED. THE LOCATION SHOWN IS BY DEED/RECORD REFERENCE ONLY.

LandSet Engineers, Inc.
 Salinas, California

PLN 020508
 A.P.N. 151-041-031

PARCEL MAP

OF

PARCEL 2 AS SHOWN ON THAT CERTAIN MAP FILED IN VOLUME 16 OF SURVEYS, AT PAGE 207, TOGETHER WITH CERTAIN RECORDS OF MONTEREY COUNTY, CALIFORNIA, PAGE 233, RECORDS OF MONTEREY COUNTY, CALIFORNIA SITUATE IN THE RANCHO CORRAL DE TIERRA

FOR
 MS. MARIZE BRIGGS

February 2015
 Sheet 2 of 5
 18739M2.DWG

Scale: 1"=350'
 File No. 1273

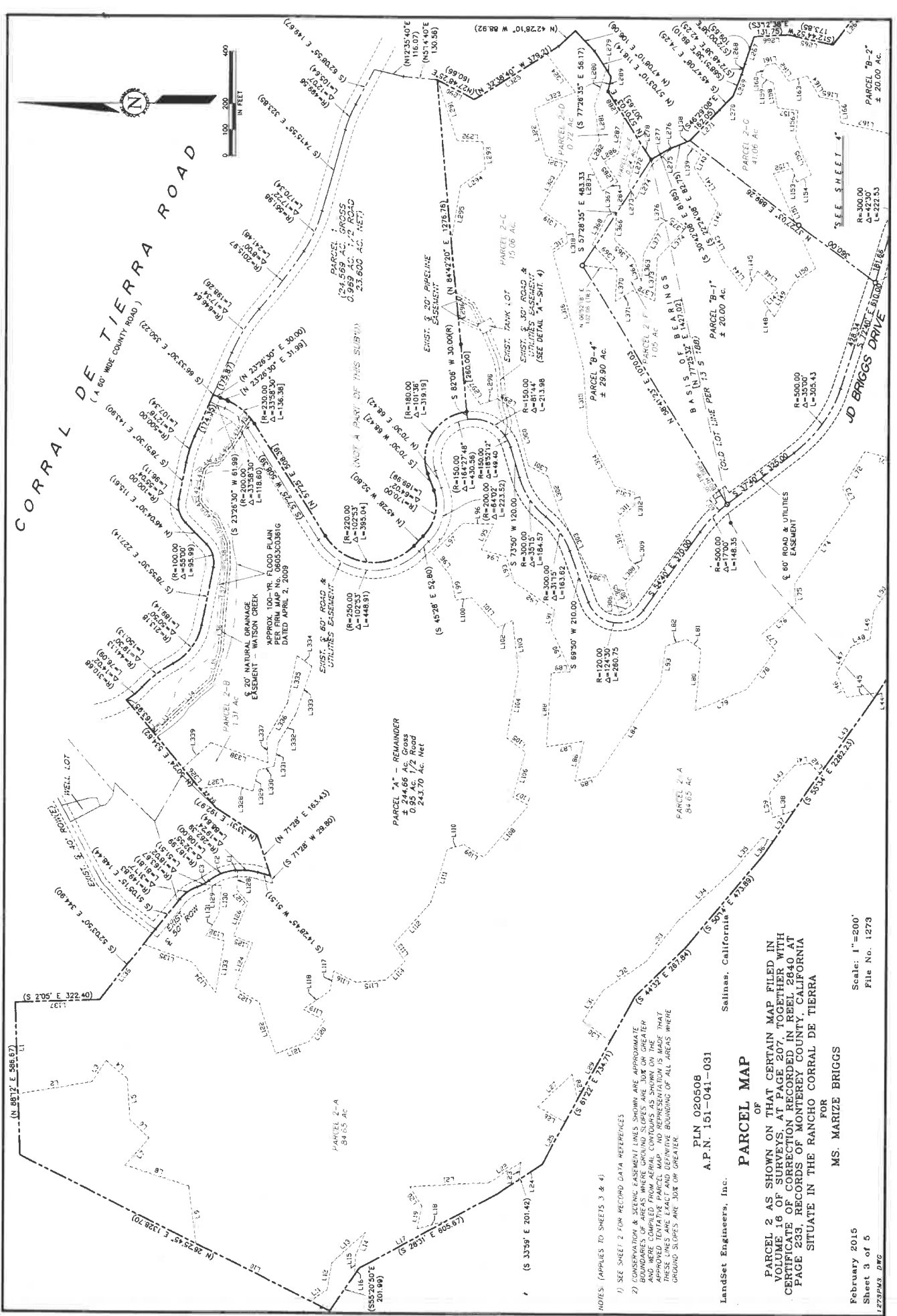

CORRAL DE TIERRA ROAD
 (1.480' WIDE COUNTY ROAD)

Scale: 1"=200'
 File No. 1279

PLN 020508
 A.P.N. 151-041-031

PARCEL MAP

OF
 PARCEL 2 AS SHOWN ON THAT CERTAIN MAP FILED IN
 VOLUME 16 OF SURVEYS AT PAGE 207, TOGETHER WITH
 CERTIFICATE OF CORRECTION RECORDED IN REEL 2640 AT
 PAGE 233, RECORDS OF MONTEREY COUNTY CALIFORNIA
 SITUATE IN THE RANCHO CORRAL DE TIERRA

FOR
 MS. MARIZE BRIGGS

February 2015
 Sheet 3 of 5
 1279PWS DWG

NOTES: (APPLIES TO SHEETS 3 & 4)
 1) SEE SHEET 2 FOR RECORD DATA REFERENCES
 2) CONSERVATION & SCENIC EASEMENT LINES SHOWN ARE APPROXIMATE
 AND WHERE COMPLETED FROM THE GROUND SLOPES ARE 30% OR GREATER
 APPROVED TENTATIVE PARCEL MAP AND REPRESENTATION IS MADE THAT
 THESE LINES ARE EXACT AND DEFINITIVE BOUNDING OF ALL AREAS WHERE
 GROUND SLOPES ARE 30% OR GREATER

LandSet Engineers, Inc.
 Salinas, California



0 100 200 400
 IN FEET

SEE SHEET 4

PARCEL "B-2"
 ± 20.00 AC.
 R=300.00
 Δ=42.50
 L=122.33

PARCEL "B-1"
 ± 20.00 AC.
 R=500.00
 Δ=35.00
 L=305.43

PARCEL "B-4"
 ± 29.90 AC.
 R=150.00
 Δ=213.98
 L=213.98

PARCEL "B-3"
 ± 20.00 AC.
 R=150.00
 Δ=162.748
 L=162.748

PARCEL "B-5"
 ± 20.00 AC.
 R=150.00
 Δ=162.748
 L=162.748

PARCEL "B-6"
 ± 20.00 AC.
 R=150.00
 Δ=162.748
 L=162.748

PARCEL "B-7"
 ± 20.00 AC.
 R=150.00
 Δ=162.748
 L=162.748

PARCEL "B-8"
 ± 20.00 AC.
 R=150.00
 Δ=162.748
 L=162.748

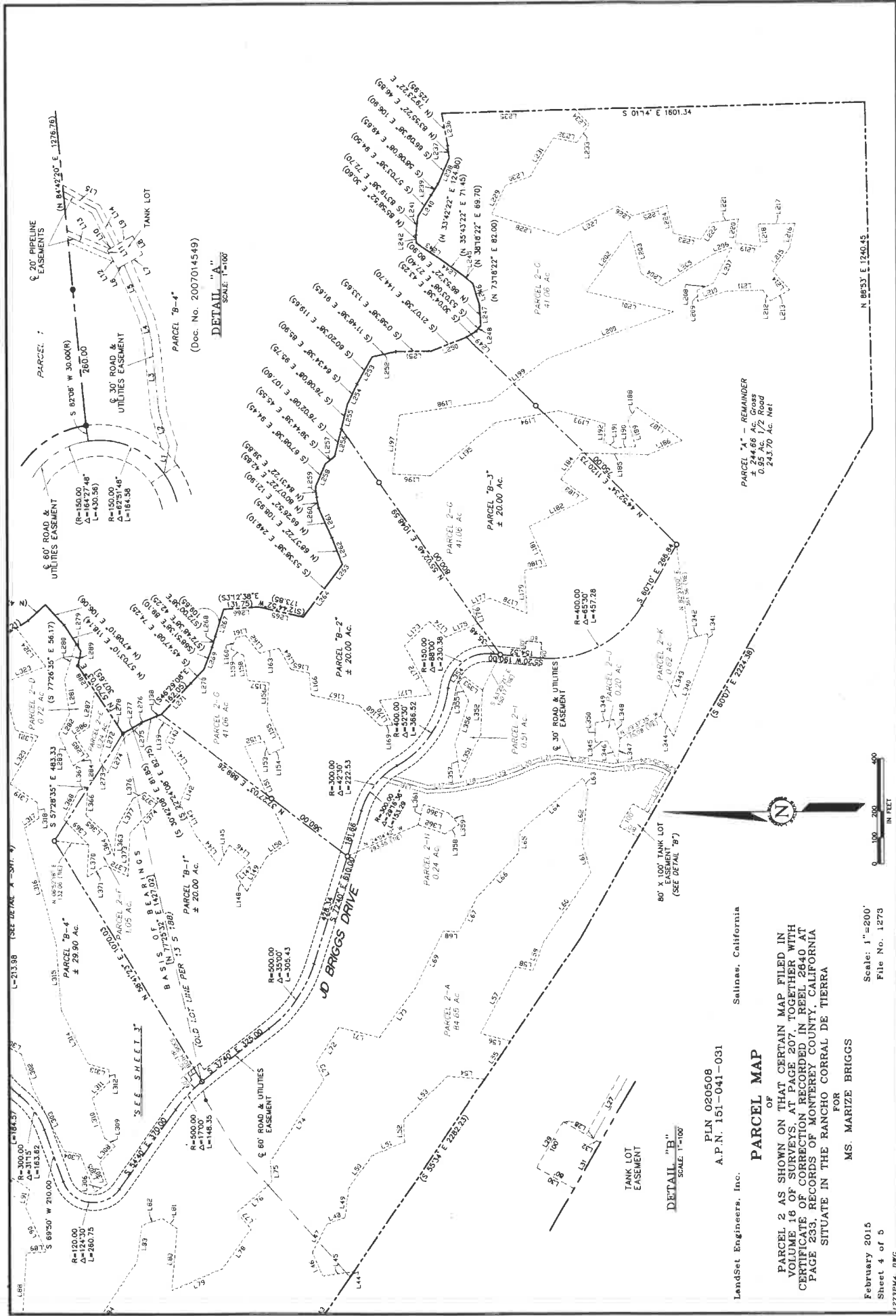

Doc. No. 2007014549
 DETAIL "A"
 SCALE: 1"=100'

DETAIL "B"
 SCALE: 1"=100'

LandSet Engineers, Inc.
 Salinas, California
 PLN 020508
 A.P.N. 151-041-031

PARCEL MAP

OF
 PARCEL 2 AS SHOWN ON THAT CERTAIN MAP FILED IN
 VOLUME 16 OF SURVEYS, AT PAGE 207, TOGETHER WITH
 CERTIFICATE OF CORRECTION RECORDED IN REEL 2640 AT
 PAGE 233, RECORDS OF MONTEREY COUNTY, CALIFORNIA
 SITUATE IN THE RANCHO CORRAL DE TIERRA

FOR
 MS. MARIZE BRIGGS

Scale: 1"=200'
 File No. 1273

CONSERVATION AND SCENIC EASEMENTS

CURVE TABLE

Curve #	Length	Radius	Bearing
C1	9.63	282.39	02° 06' 10"
C2	108.00	187.89	32° 45' 00"
C3	27.71	63.67	09° 43' 13"

EASEMENTS PER DOCUMENT No. 2007014649
(SEE DETAIL "A" - SHEET 4)

LINE BEARING DISTANCE

LINE	BEARING	DISTANCE
L1	S 79.36° E	53.95
L2	N 73.30° E	66.00
L3	N 73.30° E	40.00
L4	N 73.30° E	40.00
L5	N 67.20° E	110.74
L6	N 29.40° W	14.34
L7	S 29.40° E	40.66
L8	N 60.70° E	40.00
L9	N 29.40° W	14.34
L10	N 60.70° E	9.13
L11	S 60.70° E	30.87
L12	N 23.43° E	86.28
L13	N 53.93° E	77.51
L14	N 29.40° W	14.34
L15	N 53.93° E	71.72

± 30' ROAD & UTILITIES EASEMENT AND 60' 100' TANKER ELEMENT WITHIN REMAINDER PARCEL "A"

LINE BEARING DISTANCE

LINE	BEARING	DISTANCE
L16	S 15.36° W	177.76
L17	S 02.45° E	96.72
L18	S 11.03° E	130.99
L19	S 22.29° E	83.67
L20	S 09.14° W	73.59
L21	S 08.71° W	212.48
L22	S 07.26° E	109.45
L23	S 07.26° E	109.45
L24	S 07.26° E	109.45
L25	S 07.26° E	109.45
L26	S 07.26° E	109.45
L27	S 07.26° E	109.45
L28	S 07.26° E	109.45
L29	S 07.26° E	109.45
L30	S 07.26° E	109.45
L31	S 07.26° E	109.45
L32	S 07.26° E	109.45

± 20' NATURAL DRAINAGE EASEMENT WITHIN REMAINDER PARCEL "A"

LINE BEARING DISTANCE

LINE	BEARING	DISTANCE
L33	S 43.51° E	118.01
L34	S 42.43° E	185.00
L35	S 74.03° E	118.45
L36	S 84.53° E	165.35
L37	N 88.37° W	95.00
L38	N 88.37° W	95.00
L39	N 67.41° E	93.67
L40	N 41.40° W	70.19
L41	N 52.37° E	14.11
L42	S 78.41° W	57.97
L43	S 78.41° W	57.97
L44	S 48.54° E	28.31
L45	S 08.12° E	34.32
L46	S 51.57° E	83.95
L47	S 59.19° E	66.57
L48	S 37.93° E	69.02

PLN 020508
A.P.N. 151-041-031

Parcel Map of

PARCEL 2 AS SHOWN ON THAT CERTAIN MAP FILED IN VOLUME 16 OF SURVEYS, AT PAGE 207, TOGETHER WITH CERTIFICATE OF CORRECTION RECORDED IN REEL 2840 AT PAGE 233, RECORDS OF MONTEREY COUNTY, CALIFORNIA SITUATE IN THE RANCHO CORRAL DE TIERRA

MS. MARITZE BRIGGS FOR

February 2015
Sheet 5 of 5

Scale: None
File No. 1273

LINE TABLE

Line #	Length	Direction	Line #	Length	Direction
L1	352.62	S88° 12' 00" W	L221	97.63	N07° 47' 31" W
L2	267.78	S05° 52' 34" E	L222	77.01	N35° 15' 52" W
L3	98.18	S36° 43' 13" E	L223	107.92	N12° 28' 42" E
L4	107.59	S35° 27' 39" W	L224	108.57	N77° 01' 38" E
L5	158.13	S86° 25' 55" W	L225	134.84	N16° 36' 16" W
L6	99.93	S43° 56' 34" W	L226	67.13	N32° 11' 27" E
L7	138.63	N49° 28' 50" W	L227	250.05	N65° 39' 03" W
L8	255.35	S18° 02' 13" W	L228	265.18	N17° 33' 34" E
L9	223.56	S68° 25' 45" W	L229	122.00	S64° 23' 52" E
L10	490.60	S26° 25' 45" W	L230	100.76	S19° 27' 27" E
L11	79.19	S35° 31' 26" E	L231	169.93	S28° 42' 54" E
L12	103.67	S89° 36' 01" E	L232	88.76	S11° 41' 27" W
L13	175.88	S42° 25' 09" E	L233	84.47	S55° 07' 14" E
L14	94.91	N67° 15' 27" W	L234	77.17	N46° 19' 48" E
L15	76.53	N87° 03' 39" W	L235	507.70	N01° 14' 00" W
L16	32.67	S95° 20' 50" E	L236	125.95	S79° 23' 22" W
L17	384.52	S28° 31' 00" E	L237	66.85	S83° 55' 22" W
L18	150.45	N15° 27' 51" W	L238	106.90	S65° 09' 38" W
L19	89.91	S77° 11' 37" E	L239	49.65	N59° 05' 08" W
L20	88.42	N87° 09' 25" E	L240	94.30	N57° 03' 38" W
L21	302.13	S03° 15' 12" E	L241	72.70	N83° 19' 38" W
L22	145.19	S32° 52' 32" E	L242	30.60	S55° 58' 52" W
L23	67.63	N84° 20' 50" W	L243	124.80	S33° 42' 22" W
L24	106.78	S33° 59' 00" E	L244	71.45	S35° 43' 22" W
L25	186.60	S61° 22' 00" E	L245	63.70	S38° 18' 22" W
L26	124.99	N68° 01' 13" E	L246	82.00	S73° 16' 22" W
L27	183.83	S43° 30' 45" E	L247	80.90	S36° 53' 22" W
L28	400.30	S77° 46' 15" E	L248	27.40	N53° 03' 08" W
L29	255.70	S61° 22' 00" E	L249	43.25	N01° 04' 38" W
L30	129.73	N36° 41' 46" E	L250	144.70	N20° 07' 38" W
L31	138.63	S57° 19' 43" E	L251	133.65	N00° 58' 38" W
L32	197.46	S34° 09' 15" E	L252	91.65	N11° 48' 38" W
L33	197.49	S35° 31' 15" E	L253	119.65	N60° 20' 38" W
L34	277.62	S42° 30' 50" E	L254	85.90	N64° 34' 38" W
L35	179.17	S49° 30' 51" E	L255	95.75	N76° 08' 08" W
L36	46.68	S18° 30' 35" W	L256	107.60	N76° 02' 08" W
L37	142.27	S55° 34' 00" E	L257	45.55	N39° 44' 38" W
L38	87.12	N18° 18' 49" W	L258	164.04	S76° 11' 36" W
L39	94.09	N81° 20' 17" E	L259	39.85	S84° 31' 22" W
L40	145.80	S48° 17' 27" E	L260	42.85	S80° 07' 22" W
L41	61.02	S07° 12' 42" E	L261	121.90	S66° 26' 52" W
L42	54.34	S47° 24' 38" W	L262	108.95	S68° 37' 22" W
L43	32.84	S55° 34' 00" E	L263	45.00	N53° 38' 38" W
L44	25.89	S55° 34' 00" E	L264	204.00	N53° 38' 38" W
L45	118.59	N08° 45' 50" W	L265	173.85	N12° 44' 52" E
L46	99.27	N66° 31' 13" E	L266	131.75	N03° 12' 38" W
L47	119.31	S61° 39' 57" E	L267	109.65	N72° 01' 38" W
L48	73.74	S21° 28' 57" E	L268	42.25	N21° 48' 38" W
L49	100.76	S87° 24' 19" E	L269	89.10	N68° 31' 38" W
L50	153.93	S55° 56' 59" E	L270	74.25	N45° 47' 08" W
L51	133.11	S22° 07' 29" E	L271	162.05	N46° 29' 08" W
L52	87.55	N88° 22' 24" E	L272	173.62	N74° 10' 54" W
L53	232.83	S44° 24' 26" E	L273	58.44	S58° 13' 54" W
L54	141.21	S04° 31' 08" W	L274	144.91	S64° 50' 08" W
L55	174.35	S55° 34' 00" E	L275	103.23	S40° 11' 25" E

LINE TABLE

Line #	Length	Direction	Line #	Length	Direction
L276	13.56	N62° 24' 08" W	L361	80.56	N74° 06' 14" W
L277	81.85	N30° 42' 08" W	L362	100.15	S18° 30' 01" W
L278	76.26	N57° 03' 03" E	L363	106.51	N85° 16' 54" W
L279	69.61	N34° 53' 09" E	L364	87.45	N71° 04' 53" E
L280	144.85	N72° 31' 08" W	L365	126.10	N62° 53' 46" W
L281	133.21	S62° 05' 00" W	L366	134.93	S45° 25' 03" W
L282	85.28	N60° 46' 50" W	L367	104.48	S86° 17' 25" E
L283	132.12	S65° 22' 55" W	L368	172.76	N27° 32' 40" W
L284	69.08	S31° 47' 03" E	L369	50.07	N38° 43' 45" E
L285	62.79	S32° 22' 33" E	L370	122.19	N87° 00' 46" W
L286	66.79	S32° 22' 33" E	L371	79.04	S33° 01' 22" E
L287	140.44	S01° 20' 31" E	L372	95.18	S24° 56' 02" W
L288	114.90	N57° 01' 03" E	L373	164.03	S87° 11' 57" E
L289	56.17	S77° 26' 35" E	L374	161.34	S17° 24' 08" W
L290	158.74	N67° 48' 25" E	L375	66.64	N37° 57' 19" E
L291	240.91	S72° 23' 29" W	L376	53.28	N67° 10' 47" W
L292	104.33	S84° 52' 46" W	L377	128.54	N61° 04' 45" W
L293	113.99	N34° 05' 38" W			
L294	171.51	N81° 29' 54" W			
L295	174.61	N88° 08' 55" W			
L296	534.75	S84° 42' 19" W			
L297	112.17	S55° 04' 20" W			
L298	68.37	S19° 01' 05" E			
L299	84.23	N37° 31' 59" E			
L300	224.16	S75° 19' 19" W			
L301	85.07	S68° 19' 48" W			
L302	145.57	S71° 35' 17" W			
L303	252.86	S64° 52' 27" W			
L304	71.24	S10° 20' 48" W			
L305	156.96	S69° 18' 44" W			
L306	54.86	S33° 55' 42" E			
L307	81.46	N71° 56' 22" E			
L308	84.97	S49° 00' 30" E			
L309	50.07	N38° 43' 45" E			
L310	155.92	N73° 36' 39" E			
L311	87.57	S44° 27' 38" E			
L312	47.24	N89° 16' 58" E			
L313	80.35	N16° 22' 54" E			
L314	226.87	N63° 34' 50" E			
L315	252.00	N85° 42' 54" E			
L316	457.42	N74° 51' 14" E			
L317	79.04	S33° 01' 22" E			
L318	95.18	S24° 56' 02" W			
L319	164.03	S87° 11' 57" E			
L320	161.34	S17° 24' 08" W			
L321	66.64	N37° 57' 19" E			
L322	164.97	N76° 12' 46" E			
L323	174.59	S21° 28' 41" E			
L324	183.68	N92° 24' 01" E			
L325	323.50	N82° 38' 40" W			
L326	101.72	S30° 24' 00" W			
L327	123.48	S07° 21' 57" E			
L328	85.73	S17° 24' 08" W			
L329	82.84	S76° 27' 01" E			
L330	63.87	S14° 38' 22" E			

LINE TABLE

Line #	Length	Direction	Line #	Length	Direction
L331	84.41	S84° 43' 47" W	L416	106.98	S54° 08' 34" E
L332	77.01	S32° 13' 06" W	L417	121.90	S66° 26' 52" W
L333	107.92	N12° 28' 42" E	L418	108.95	S68° 37' 22" W
L334	108.57	N77° 01' 38" E	L419	131.75	N03° 12' 38" W
L335	134.84	N16° 36' 16" W	L420	109.65	N72° 01' 38" W
L336	67.13	N32° 11' 27" E	L421	42.25	N21° 48' 38" W
L337	250.05	N65° 39' 03" W	L422	89.10	N68° 31' 38" W
L338	265.18	N17° 33' 34" E	L423	74.25	N45° 47' 08" W
L339	122.00	S64° 23' 52" E	L424	162.05	N46° 29' 08" W
L340	100.76	S19° 27' 27" E	L425	173.62	N74° 10' 54" W
L341	169.93	S28° 42' 54" E	L426	58.44	S58° 13' 54" W
L342	88.76	S11° 41' 27" W	L427	144.91	S64° 50' 08" W
L343	84.47	S55° 07' 14" E	L428	103.23	S40° 11' 25" E
L344	77.17	N46° 19' 48" E			
L345	507.70	N01° 14' 00" W			
L346	125.95	S79° 23' 22" W			
L347	66.85	S83° 55' 22" W			
L348	106.90	S65° 09' 38" W			
L349	49.65	N59° 05' 08" W			
L350	94.30	N57° 03' 38" W			
L351	72.70	N83° 19' 38" W			
L352	30.60	S55° 58' 52" W			
L353	124.80	S33° 42' 22" W			
L354	71.45	S35° 43' 22" W			
L355	63.70	S38° 18' 22" W			
L356	82.00	S73° 16' 22" W			</

This page intentionally left blank