

Attachment C

This page intentionally left blank.

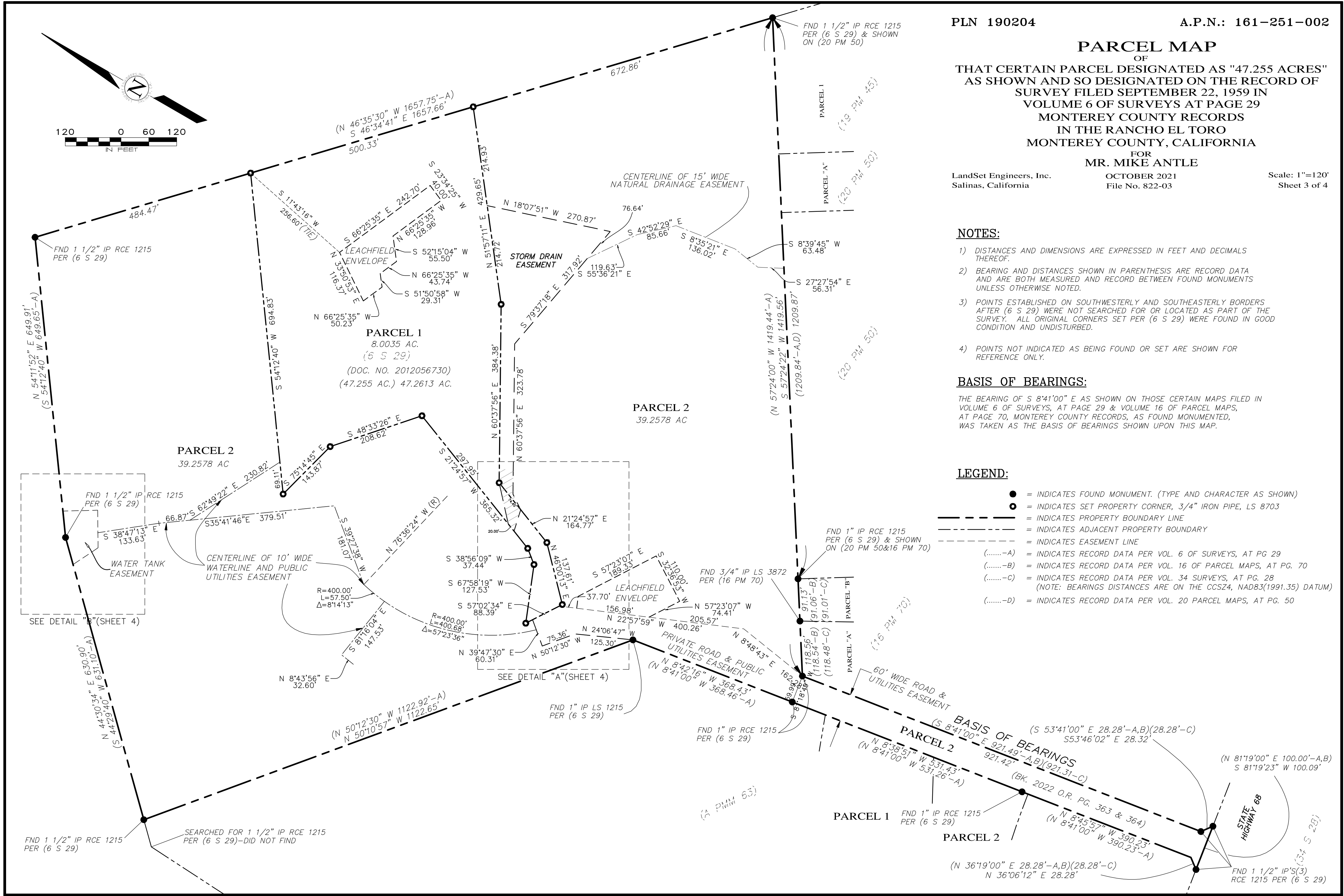

PLN 190204 A.P.N.: 161-251-002

PARCEL MAP
 OF
 THAT CERTAIN PARCEL DESIGNATED AS "47.255 ACRES"
 AS SHOWN AND SO DESIGNATED ON THE RECORD OF
 SURVEY FILED SEPTEMBER 22, 1959 IN
 VOLUME 6 OF SURVEYS AT PAGE 29
 MONTEREY COUNTY RECORDS
 IN THE RANCHO EL TORO
 MONTEREY COUNTY, CALIFORNIA

FOR
MR. MIKE ANTLE
 LandSet Engineers, Inc. Salinas, California
 OCTOBER 2021 File No. 822-03
 Scale: 1"=120'
 Sheet 3 of 4

- NOTES:**
- 1) DISTANCES AND DIMENSIONS ARE EXPRESSED IN FEET AND DECIMALS THEREOF.
 - 2) BEARING AND DISTANCES SHOWN IN PARENTHESIS ARE RECORD DATA AND ARE BOTH MEASURED AND RECORD BETWEEN FOUND MONUMENTS UNLESS OTHERWISE NOTED.
 - 3) POINTS ESTABLISHED ON SOUTHWESTERLY AND SOUTHEASTERLY BORDERS AFTER (6 S 29) WERE NOT SEARCHED FOR OR LOCATED AS PART OF THE SURVEY. ALL ORIGINAL CORNERS SET PER (6 S 29) WERE FOUND IN GOOD CONDITION AND UNDISTURBED.
 - 4) POINTS NOT INDICATED AS BEING FOUND OR SET ARE SHOWN FOR REFERENCE ONLY.

BASIS OF BEARINGS:
 THE BEARING OF S 8°41'00" E AS SHOWN ON THOSE CERTAIN MAPS FILED IN VOLUME 6 OF SURVEYS, AT PAGE 29, & VOLUME 16 OF PARCEL MAPS, AT PAGE 70, MONTEREY COUNTY RECORDS, AS FOUND MONUMENTED, WAS TAKEN AS THE BASIS OF BEARINGS SHOWN UPON THIS MAP.

- LEGEND:**
- = INDICATES FOUND MONUMENT. (TYPE AND CHARACTER AS SHOWN)
 - = INDICATES SET PROPERTY CORNER, 3/4" IRON PIPE, LS 8703
 - = INDICATES PROPERTY BOUNDARY LINE
 - - - = INDICATES ADJACENT PROPERTY BOUNDARY
 - - - - = INDICATES EASEMENT LINE
 - (.....-A) = INDICATES RECORD DATA PER VOL. 6 OF SURVEYS, AT PG 29
 - (.....-B) = INDICATES RECORD DATA PER VOL. 16 OF PARCEL MAPS, AT PG. 70
 - (.....-C) = INDICATES RECORD DATA PER VOL. 34 SURVEYS, AT PG. 28 (NOTE: BEARINGS DISTANCES ARE ON THE CCSZ4, NAD83(1991.35) DATUM)
 - (.....-D) = INDICATES RECORD DATA PER VOL. 20 PARCEL MAPS, AT PG. 50

This page intentionally left blank