

Attachment F
Oaks Subdivision
Final Map

REF130072

This page intentionally left blank.

OWNER'S STATEMENT

WE HEREBY STATE THAT WE ARE THE OWNERS OF OR HAVE SOME RIGHT, TITLE OR INTEREST IN AND TO THE REAL PROPERTY DESCRIBED IN THE SUBDIVISION MAP WHICH IS ATTACHED TO THIS INSTRUMENT. WE HEREBY STATE THAT WE ARE THE OWNERS OF OR HAVE SOME RIGHT, TITLE OR INTEREST IN AND TO THE REAL PROPERTY DESCRIBED IN THE SUBDIVISION MAP WHICH IS ATTACHED TO THIS INSTRUMENT. WE HEREBY STATE THAT WE ARE THE OWNERS OF OR HAVE SOME RIGHT, TITLE OR INTEREST IN AND TO THE REAL PROPERTY DESCRIBED IN THE SUBDIVISION MAP WHICH IS ATTACHED TO THIS INSTRUMENT.

WE ALSO HEREBY DECLARE FOR THE PURPOSES OF THIS INSTRUMENT THAT WE ARE THE OWNERS OF OR HAVE SOME RIGHT, TITLE OR INTEREST IN AND TO THE REAL PROPERTY DESCRIBED IN THE SUBDIVISION MAP WHICH IS ATTACHED TO THIS INSTRUMENT.

WE ALSO HEREBY DECLARE FOR THE PURPOSES OF THIS INSTRUMENT THAT WE ARE THE OWNERS OF OR HAVE SOME RIGHT, TITLE OR INTEREST IN AND TO THE REAL PROPERTY DESCRIBED IN THE SUBDIVISION MAP WHICH IS ATTACHED TO THIS INSTRUMENT.

WE ALSO HEREBY DECLARE FOR THE PURPOSES OF THIS INSTRUMENT THAT WE ARE THE OWNERS OF OR HAVE SOME RIGHT, TITLE OR INTEREST IN AND TO THE REAL PROPERTY DESCRIBED IN THE SUBDIVISION MAP WHICH IS ATTACHED TO THIS INSTRUMENT.

WE ALSO HEREBY DECLARE FOR THE PURPOSES OF THIS INSTRUMENT THAT WE ARE THE OWNERS OF OR HAVE SOME RIGHT, TITLE OR INTEREST IN AND TO THE REAL PROPERTY DESCRIBED IN THE SUBDIVISION MAP WHICH IS ATTACHED TO THIS INSTRUMENT.

WE ALSO HEREBY DECLARE FOR THE PURPOSES OF THIS INSTRUMENT THAT WE ARE THE OWNERS OF OR HAVE SOME RIGHT, TITLE OR INTEREST IN AND TO THE REAL PROPERTY DESCRIBED IN THE SUBDIVISION MAP WHICH IS ATTACHED TO THIS INSTRUMENT.

STATEMENT OF APPROVAL BY SECRETARY OF MONTEREY COUNTY PLANNING COMMISSION

I, Stephane J. Vignoli, Secretary of the Monterey County Planning Commission, do hereby certify that the above described subdivision map is in compliance with the provisions of the California Subdivision Map Act, and that the Monterey County Code, Title 18, has been complied with.

Stephane J. Vignoli
Secretary
Monterey County Planning Commission
Monterey, California

STATEMENT OF APPROVAL OF THE CLERK OF BOARD OF SUPERVISORS

I, Stephane J. Vignoli, Clerk of the Board of Supervisors, do hereby certify that the above described subdivision map is in compliance with the provisions of the California Subdivision Map Act, and that the Monterey County Code, Title 18, has been complied with.

Stephane J. Vignoli
Clerk
Board of Supervisors
Monterey, California

NOTARY STATEMENT

I, Stephane J. Vignoli, a Notary Public in and for the State of California, do hereby certify that the above described subdivision map is in compliance with the provisions of the California Subdivision Map Act, and that the Monterey County Code, Title 18, has been complied with.

Stephane J. Vignoli
Notary Public
State of California

COUNTY SURVEYOR'S STATEMENT

I, Stephane J. Vignoli, County Surveyor of Monterey County, do hereby certify that the above described subdivision map is in compliance with the provisions of the California Subdivision Map Act, and that the Monterey County Code, Title 18, has been complied with.

Stephane J. Vignoli
County Surveyor
Monterey County, California

SURVEYOR'S STATEMENT

I, Stephane J. Vignoli, Surveyor, do hereby certify that the above described subdivision map is in compliance with the provisions of the California Subdivision Map Act, and that the Monterey County Code, Title 18, has been complied with.

Stephane J. Vignoli
Surveyor
Monterey County, California

RECORDER'S STATEMENT

I, Stephane J. Vignoli, Recorder of Monterey County, California, do hereby certify that the above described subdivision map is in compliance with the provisions of the California Subdivision Map Act, and that the Monterey County Code, Title 18, has been complied with.

Stephane J. Vignoli
Recorder
Monterey County, California

FILED IN BOOK NO. 640 PAGE 1808257

TRACT 1140
THE OAKS
SUBDIVISION

(A PRIVATE ROAD SUBDIVISION)
RANCHO EL TORO
MONTEREY COUNTY, CALIFORNIA
FERRINI OAKS, LLC
BY Stephane J. Vignoli



**TRACT 1410
THE OAKS
SUBDIVISION**
(A PRIVATE ROAD SUBDIVISION)
RANCHO EL TORO
MONTEREY COUNTY, CALIFORNIA
APN 180-0078
PERRIN OAKS LLC
BY
[Signature]
SCALA ARCHITECTS
SCALE: 1" = 60'

BASIS OF BEARINGS
THE BEARING AND DISTANCE ARE GIVEN IN DEGREES, MINUTES AND SECONDS. THE BEARING IS MEASURED FROM THE SOUTH END OF THE LINE TO THE NORTH END OF THE LINE. THE DISTANCE IS MEASURED ALONG THE LINE. THE BEARING AND DISTANCE ARE GIVEN IN DEGREES, MINUTES AND SECONDS. THE BEARING IS MEASURED FROM THE SOUTH END OF THE LINE TO THE NORTH END OF THE LINE. THE DISTANCE IS MEASURED ALONG THE LINE.

LEGEND
THE BOUNDARY LINE SHOWN WITHIN THIS MAP OF THE LAND IS INDICATED BY A DASHED LINE WITH THE FOLLOWING MEANING:
--- SCENIC EASEMENT
--- LOT 1-9
--- LOT 10-12
--- LOT 13-15
--- LOT 16-18
--- LOT 19-21
--- LOT 22-24
--- LOT 25-27
--- LOT 28-30
--- LOT 31-33
--- LOT 34-36
--- LOT 37-39
--- LOT 40-42
--- LOT 43-45
--- LOT 46-48
--- LOT 49-51
--- LOT 52-54
--- LOT 55-57
--- LOT 58-60
--- LOT 61-63
--- LOT 64-66
--- LOT 67-69
--- LOT 70-72
--- LOT 73-75
--- LOT 76-78
--- LOT 79-81
--- LOT 82-84
--- LOT 85-87
--- LOT 88-90
--- LOT 91-93
--- LOT 94-96
--- LOT 97-99
--- LOT 100-102
--- LOT 103-105
--- LOT 106-108
--- LOT 109-111
--- LOT 112-114
--- LOT 115-117
--- LOT 118-120
--- LOT 121-123
--- LOT 124-126
--- LOT 127-129
--- LOT 130-132
--- LOT 133-135
--- LOT 136-138
--- LOT 139-141
--- LOT 142-144
--- LOT 145-147
--- LOT 148-150
--- LOT 151-153
--- LOT 154-156
--- LOT 157-159
--- LOT 160-162
--- LOT 163-165
--- LOT 166-168
--- LOT 169-171
--- LOT 172-174
--- LOT 175-177
--- LOT 178-180
--- LOT 181-183
--- LOT 184-186
--- LOT 187-189
--- LOT 190-192
--- LOT 193-195
--- LOT 196-198
--- LOT 199-201
--- LOT 202-204
--- LOT 205-207
--- LOT 208-210
--- LOT 211-213
--- LOT 214-216
--- LOT 217-219
--- LOT 220-222
--- LOT 223-225
--- LOT 226-228
--- LOT 229-231
--- LOT 232-234
--- LOT 235-237
--- LOT 238-240
--- LOT 241-243
--- LOT 244-246
--- LOT 247-249
--- LOT 250-252
--- LOT 253-255
--- LOT 256-258
--- LOT 259-261
--- LOT 262-264
--- LOT 265-267
--- LOT 268-270
--- LOT 271-273
--- LOT 274-276
--- LOT 277-279
--- LOT 280-282
--- LOT 283-285
--- LOT 286-288
--- LOT 289-291
--- LOT 292-294
--- LOT 295-297
--- LOT 298-300
--- LOT 301-303
--- LOT 304-306
--- LOT 307-309
--- LOT 310-312
--- LOT 313-315
--- LOT 316-318
--- LOT 319-321
--- LOT 322-324
--- LOT 325-327
--- LOT 328-330
--- LOT 331-333
--- LOT 334-336
--- LOT 337-339
--- LOT 340-342
--- LOT 343-345
--- LOT 346-348
--- LOT 349-351
--- LOT 352-354
--- LOT 355-357
--- LOT 358-360
--- LOT 361-363
--- LOT 364-366
--- LOT 367-369
--- LOT 370-372
--- LOT 373-375
--- LOT 376-378
--- LOT 379-381
--- LOT 382-384
--- LOT 385-387
--- LOT 388-390
--- LOT 391-393
--- LOT 394-396
--- LOT 397-399
--- LOT 400-402
--- LOT 403-405
--- LOT 406-408
--- LOT 409-411
--- LOT 412-414
--- LOT 415-417
--- LOT 418-420
--- LOT 421-423
--- LOT 424-426
--- LOT 427-429
--- LOT 430-432
--- LOT 433-435
--- LOT 436-438
--- LOT 439-441
--- LOT 442-444
--- LOT 445-447
--- LOT 448-450
--- LOT 451-453
--- LOT 454-456
--- LOT 457-459
--- LOT 460-462
--- LOT 463-465
--- LOT 466-468
--- LOT 469-471
--- LOT 472-474
--- LOT 475-477
--- LOT 478-480
--- LOT 481-483
--- LOT 484-486
--- LOT 487-489
--- LOT 490-492
--- LOT 493-495
--- LOT 496-498
--- LOT 499-501
--- LOT 502-504
--- LOT 505-507
--- LOT 508-510
--- LOT 511-513
--- LOT 514-516
--- LOT 517-519
--- LOT 520-522
--- LOT 523-525
--- LOT 526-528
--- LOT 529-531
--- LOT 532-534
--- LOT 535-537
--- LOT 538-540
--- LOT 541-543
--- LOT 544-546
--- LOT 547-549
--- LOT 550-552
--- LOT 553-555
--- LOT 556-558
--- LOT 559-561
--- LOT 562-564
--- LOT 565-567
--- LOT 568-570
--- LOT 571-573
--- LOT 574-576
--- LOT 577-579
--- LOT 580-582
--- LOT 583-585
--- LOT 586-588
--- LOT 589-591
--- LOT 592-594
--- LOT 595-597
--- LOT 598-600
--- LOT 601-603
--- LOT 604-606
--- LOT 607-609
--- LOT 610-612
--- LOT 613-615
--- LOT 616-618
--- LOT 619-621
--- LOT 622-624
--- LOT 625-627
--- LOT 628-630
--- LOT 631-633
--- LOT 634-636
--- LOT 637-639
--- LOT 640-642
--- LOT 643-645
--- LOT 646-648
--- LOT 649-651
--- LOT 652-654
--- LOT 655-657
--- LOT 658-660
--- LOT 661-663
--- LOT 664-666
--- LOT 667-669
--- LOT 670-672
--- LOT 673-675
--- LOT 676-678
--- LOT 679-681
--- LOT 682-684
--- LOT 685-687
--- LOT 688-690
--- LOT 691-693
--- LOT 694-696
--- LOT 697-699
--- LOT 700-702
--- LOT 703-705
--- LOT 706-708
--- LOT 709-711
--- LOT 712-714
--- LOT 715-717
--- LOT 718-720
--- LOT 721-723
--- LOT 724-726
--- LOT 727-729
--- LOT 730-732
--- LOT 733-735
--- LOT 736-738
--- LOT 739-741
--- LOT 742-744
--- LOT 745-747
--- LOT 748-750
--- LOT 751-753
--- LOT 754-756
--- LOT 757-759
--- LOT 760-762
--- LOT 763-765
--- LOT 766-768
--- LOT 769-771
--- LOT 772-774
--- LOT 775-777
--- LOT 778-780
--- LOT 781-783
--- LOT 784-786
--- LOT 787-789
--- LOT 790-792
--- LOT 793-795
--- LOT 796-798
--- LOT 799-801
--- LOT 802-804
--- LOT 805-807
--- LOT 808-810
--- LOT 811-813
--- LOT 814-816
--- LOT 817-819
--- LOT 820-822
--- LOT 823-825
--- LOT 826-828
--- LOT 829-831
--- LOT 832-834
--- LOT 835-837
--- LOT 838-840
--- LOT 841-843
--- LOT 844-846
--- LOT 847-849
--- LOT 850-852
--- LOT 853-855
--- LOT 856-858
--- LOT 859-861
--- LOT 862-864
--- LOT 865-867
--- LOT 868-870
--- LOT 871-873
--- LOT 874-876
--- LOT 877-879
--- LOT 880-882
--- LOT 883-885
--- LOT 886-888
--- LOT 889-891
--- LOT 892-894
--- LOT 895-897
--- LOT 898-900
--- LOT 901-903
--- LOT 904-906
--- LOT 907-909
--- LOT 910-912
--- LOT 913-915
--- LOT 916-918
--- LOT 919-921
--- LOT 922-924
--- LOT 925-927
--- LOT 928-930
--- LOT 931-933
--- LOT 934-936
--- LOT 937-939
--- LOT 940-942
--- LOT 943-945
--- LOT 946-948
--- LOT 949-951
--- LOT 952-954
--- LOT 955-957
--- LOT 958-960
--- LOT 961-963
--- LOT 964-966
--- LOT 967-969
--- LOT 970-972
--- LOT 973-975
--- LOT 976-978
--- LOT 979-981
--- LOT 982-984
--- LOT 985-987
--- LOT 988-990
--- LOT 991-993
--- LOT 994-996
--- LOT 997-999
--- LOT 1000-1002
--- LOT 1003-1005
--- LOT 1006-1008
--- LOT 1009-1011
--- LOT 1012-1014
--- LOT 1015-1017
--- LOT 1018-1020
--- LOT 1021-1023
--- LOT 1024-1026
--- LOT 1027-1029
--- LOT 1030-1032
--- LOT 1033-1035
--- LOT 1036-1038
--- LOT 1039-1041
--- LOT 1042-1044
--- LOT 1045-1047
--- LOT 1048-1050
--- LOT 1051-1053
--- LOT 1054-1056
--- LOT 1057-1059
--- LOT 1060-1062
--- LOT 1063-1065
--- LOT 1066-1068
--- LOT 1069-1071
--- LOT 1072-1074
--- LOT 1075-1077
--- LOT 1078-1080
--- LOT 1081-1083
--- LOT 1084-1086
--- LOT 1087-1089
--- LOT 1090-1092
--- LOT 1093-1095
--- LOT 1096-1098
--- LOT 1099-1101
--- LOT 1102-1104
--- LOT 1105-1107
--- LOT 1108-1110
--- LOT 1111-1113
--- LOT 1114-1116
--- LOT 1117-1119
--- LOT 1120-1122
--- LOT 1123-1125
--- LOT 1126-1128
--- LOT 1129-1131
--- LOT 1132-1134
--- LOT 1135-1137
--- LOT 1138-1140
--- LOT 1141-1143
--- LOT 1144-1146
--- LOT 1147-1149
--- LOT 1150-1152
--- LOT 1153-1155
--- LOT 1156-1158
--- LOT 1159-1161
--- LOT 1162-1164
--- LOT 1165-1167
--- LOT 1168-1170
--- LOT 1171-1173
--- LOT 1174-1176
--- LOT 1177-1179
--- LOT 1180-1182
--- LOT 1183-1185
--- LOT 1186-1188
--- LOT 1189-1191
--- LOT 1192-1194
--- LOT 1195-1197
--- LOT 1198-1200
--- LOT 1201-1203
--- LOT 1204-1206
--- LOT 1207-1209
--- LOT 1210-1212
--- LOT 1213-1215
--- LOT 1216-1218
--- LOT 1219-1221
--- LOT 1222-1224
--- LOT 1225-1227
--- LOT 1228-1230
--- LOT 1231-1233
--- LOT 1234-1236
--- LOT 1237-1239
--- LOT 1240-1242
--- LOT 1243-1245
--- LOT 1246-1248
--- LOT 1249-1251
--- LOT 1252-1254
--- LOT 1255-1257
--- LOT 1258-1260
--- LOT 1261-1263
--- LOT 1264-1266
--- LOT 1267-1269
--- LOT 1270-1272
--- LOT 1273-1275
--- LOT 1276-1278
--- LOT 1279-1281
--- LOT 1282-1284
--- LOT 1285-1287
--- LOT 1288-1290
--- LOT 1291-1293
--- LOT 1294-1296
--- LOT 1297-1299
--- LOT 1300-1302
--- LOT 1303-1305
--- LOT 1306-1308
--- LOT 1309-1311
--- LOT 1312-1314
--- LOT 1315-1317
--- LOT 1318-1320
--- LOT 1321-1323
--- LOT 1324-1326
--- LOT 1327-1329
--- LOT 1330-1332
--- LOT 1333-1335
--- LOT 1336-1338
--- LOT 1339-1341
--- LOT 1342-1344
--- LOT 1345-1347
--- LOT 1348-1350
--- LOT 1351-1353
--- LOT 1354-1356
--- LOT 1357-1359
--- LOT 1360-1362
--- LOT 1363-1365
--- LOT 1366-1368
--- LOT 1369-1371
--- LOT 1372-1374
--- LOT 1375-1377
--- LOT 1378-1380
--- LOT 1381-1383
--- LOT 1384-1386
--- LOT 1387-1389
--- LOT 1390-1392
--- LOT 1393-1395
--- LOT 1396-1398
--- LOT 1399-1401
--- LOT 1402-1404
--- LOT 1405-1407
--- LOT 1408-1410
--- LOT 1411-1413
--- LOT 1414-1416
--- LOT 1417-1419
--- LOT 1420-1422
--- LOT 1423-1425
--- LOT 1426-1428
--- LOT 1429-1431
--- LOT 1432-1434
--- LOT 1435-1437
--- LOT 1438-1440
--- LOT 1441-1443
--- LOT 1444-1446
--- LOT 1447-1449
--- LOT 1450-1452
--- LOT 1453-1455
--- LOT 1456-1458
--- LOT 1459-1461
--- LOT 1462-1464
--- LOT 1465-1467
--- LOT 1468-1470
--- LOT 1471-1473
--- LOT 1474-1476
--- LOT 1477-1479
--- LOT 1480-1482
--- LOT 1483-1485
--- LOT 1486-1488
--- LOT 1489-1491
--- LOT 1492-1494
--- LOT 1495-1497
--- LOT 1498-1500
--- LOT 1501-1503
--- LOT 1504-1506
--- LOT 1507-1509
--- LOT 1510-1512
--- LOT 1513-1515
--- LOT 1516-1518
--- LOT 1519-1521
--- LOT 1522-1524
--- LOT 1525-1527
--- LOT 1528-1530
--- LOT 1531-1533
--- LOT 1534-1536
--- LOT 1537-1539
--- LOT 1540-1542
--- LOT 1543-1545
--- LOT 1546-1548
--- LOT 1549-1551
--- LOT 1552-1554
--- LOT 1555-1557
--- LOT 1558-1560
--- LOT 1561-1563
--- LOT 1564-1566
--- LOT 1567-1569
--- LOT 1570-1572
--- LOT 1573-1575
--- LOT 1576-1578
--- LOT 1579-1581
--- LOT 1582-1584
--- LOT 1585-1587
--- LOT 1588-1590
--- LOT 1591-1593
--- LOT 1594-1596
--- LOT 1597-1599
--- LOT 1600-1602
--- LOT 1603-1605
--- LOT 1606-1608
--- LOT 1609-1611
--- LOT 1612-1614
--- LOT 1615-1617
--- LOT 1618-1620
--- LOT 1621-1623
--- LOT 1624-1626
--- LOT 1627-1629
--- LOT 1630-1632
--- LOT 1633-1635
--- LOT 1636-1638
--- LOT 1639-1641
--- LOT 1642-1644
--- LOT 1645-1647
--- LOT 1648-1650
--- LOT 1651-1653
--- LOT 1654-1656
--- LOT 1657-1659
--- LOT 1660-1662
--- LOT 1663-1665
--- LOT 1666-1668
--- LOT 1669-1671
--- LOT 1672-1674
--- LOT 1675-1677
--- LOT 1678-1680
--- LOT 1681-1683
--- LOT 1684-1686
--- LOT 1687-1689
--- LOT 1690-1692
--- LOT 1693-1695
--- LOT 1696-1698
--- LOT 1699-1701
--- LOT 1702-1704
--- LOT 1705-1707
--- LOT 1708-1710
--- LOT 1711-1713
--- LOT 1714-1716
--- LOT 1717-1719
--- LOT 1720-1722
--- LOT 1723-1725
--- LOT 1726-1728
--- LOT 1729-1731
--- LOT 1732-1734
--- LOT 1735-1737
--- LOT 1738-1740
--- LOT 1741-1743
--- LOT 1744-1746
--- LOT 1747-1749
--- LOT 1750-1752
--- LOT 1753-1755
--- LOT 1756-1758
--- LOT 1759-1761
--- LOT 1762-1764
--- LOT 1765-1767
--- LOT 1768-1770
--- LOT 1771-1773
--- LOT 1774-1776
--- LOT 1777-1779
--- LOT 1780-1782
--- LOT 1783-1785
--- LOT 1786-1788
--- LOT 1789-1791
--- LOT 1792-1794
--- LOT 1795-1797
--- LOT 1798-1799

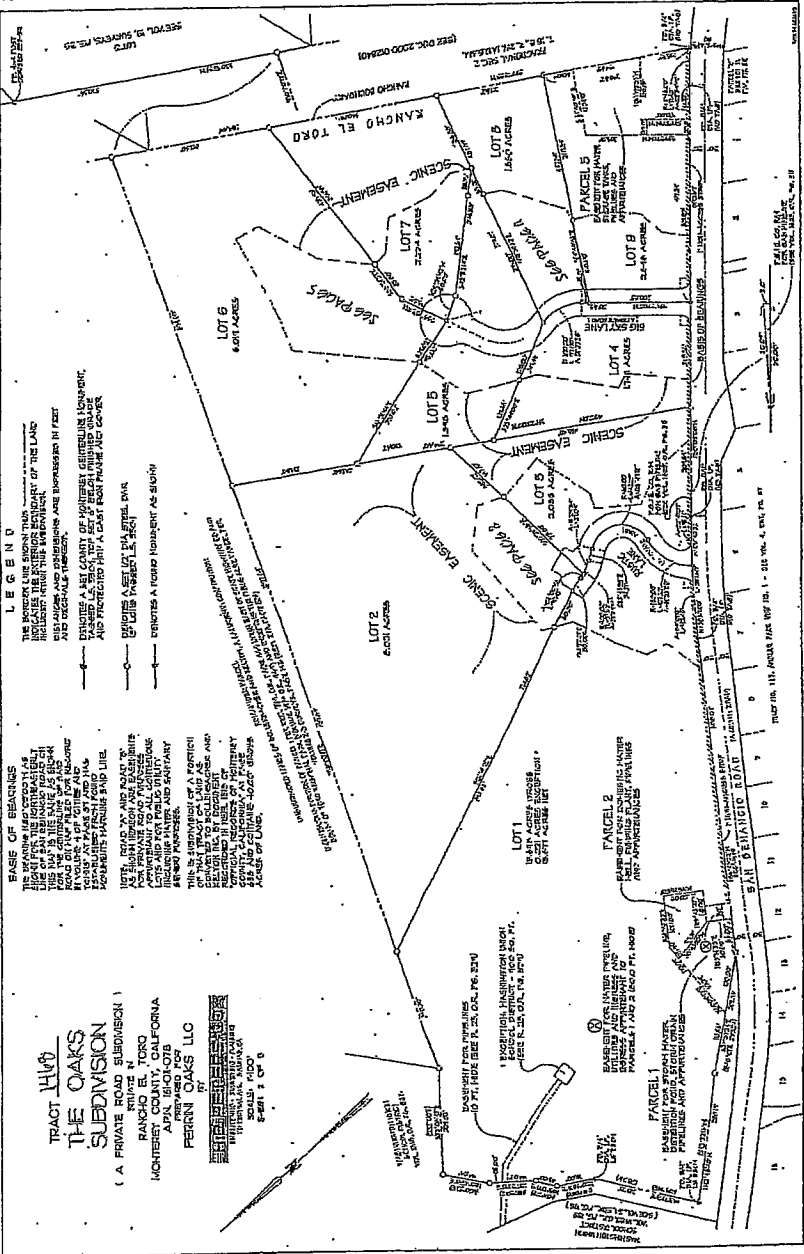

8100020240 N 2105701 E 6765082 VOL 28 CAT PG 32

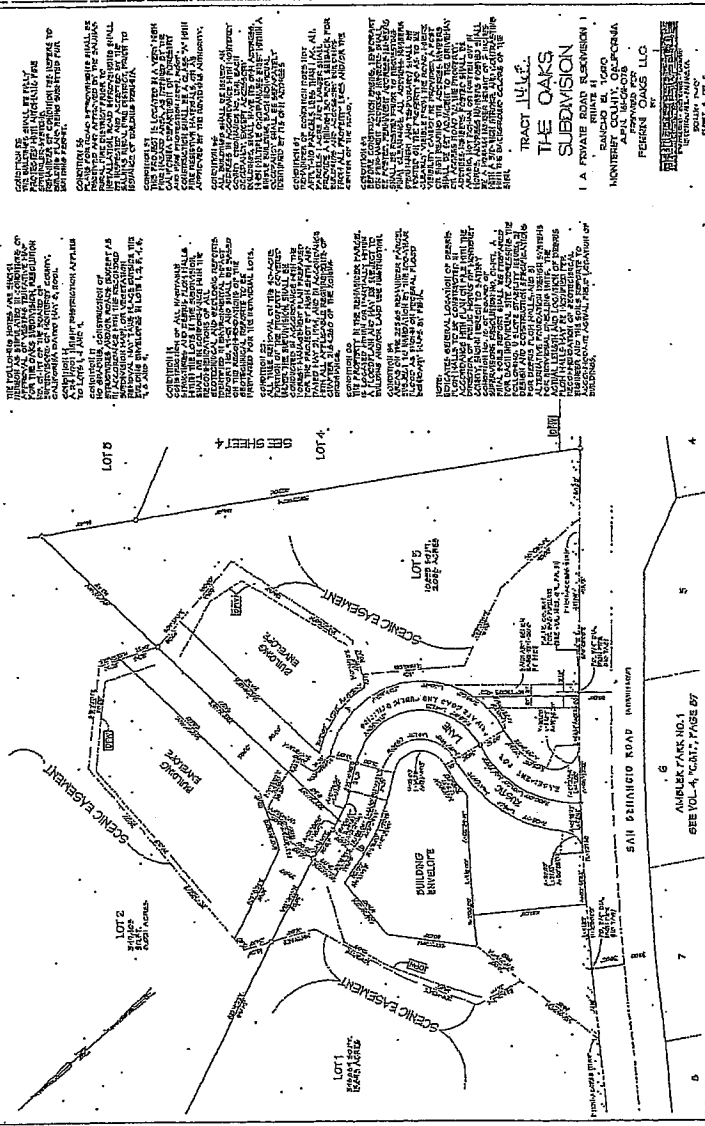

CONVEYANCE OF THE OAKS SUBDIVISION
 TO THE OAKS SUBDIVISION
 TRACT 14444
 THE OAKS SUBDIVISION
 MONTEREY COUNTY, CALIFORNIA
 FERRERES OAKS LLC

THE OAKS SUBDIVISION IS A PRIVATE ROAD SUBDIVISION
 PHASE II
 SAN DIMAS ROAD
 MONTEREY COUNTY, CALIFORNIA
 FERRERES OAKS LLC

THE OAKS SUBDIVISION IS A PRIVATE ROAD SUBDIVISION
 PHASE II
 SAN DIMAS ROAD
 MONTEREY COUNTY, CALIFORNIA
 FERRERES OAKS LLC

THE OAKS SUBDIVISION IS A PRIVATE ROAD SUBDIVISION
 PHASE II
 SAN DIMAS ROAD
 MONTEREY COUNTY, CALIFORNIA
 FERRERES OAKS LLC

THE OAKS SUBDIVISION IS A PRIVATE ROAD SUBDIVISION
 PHASE II
 SAN DIMAS ROAD
 MONTEREY COUNTY, CALIFORNIA
 FERRERES OAKS LLC

THE OAKS SUBDIVISION IS A PRIVATE ROAD SUBDIVISION
 PHASE II
 SAN DIMAS ROAD
 MONTEREY COUNTY, CALIFORNIA
 FERRERES OAKS LLC

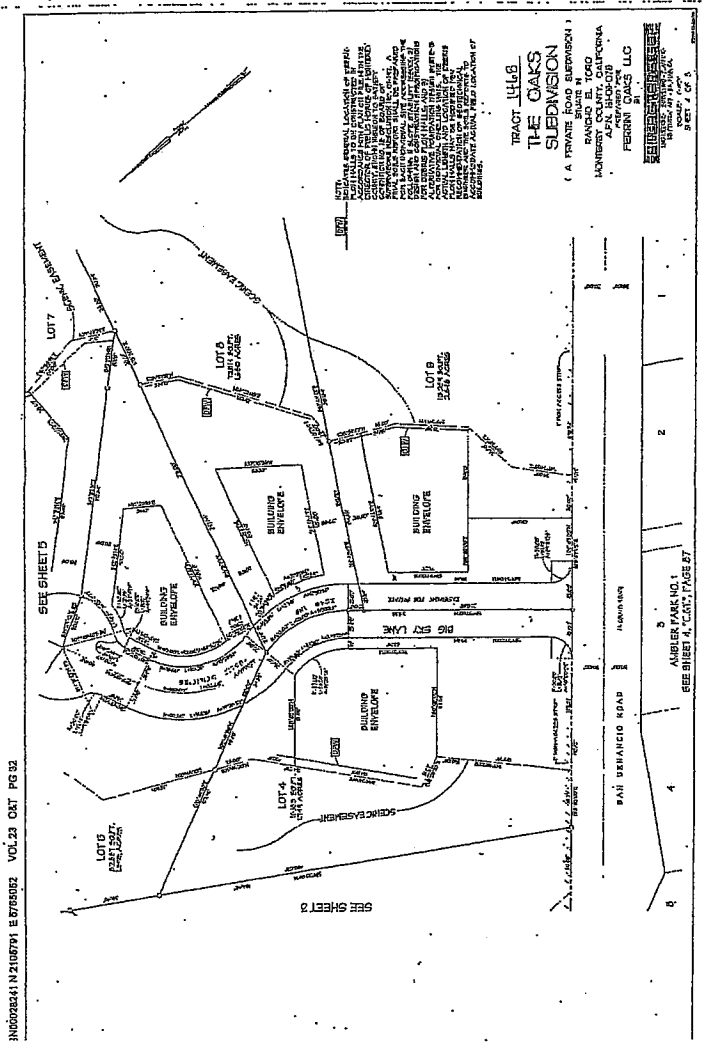

IN0002341 N 2106791 E 8765032 VOL.23 CAT PG 32

NOT TO SCALE
 THIS PLAN SHOWS A GENERAL LAYOUT OF THE TRACT AND IS NOT TO BE USED FOR CONSTRUCTION OF ANY BUILDING OR STRUCTURE WITHOUT THE APPROVAL OF THE LOCAL GOVERNMENT. THE LOCAL GOVERNMENT SHALL BE RESPONSIBLE FOR THE DESIGN AND CONSTRUCTION OF ANY BUILDING OR STRUCTURE. THE LOCAL GOVERNMENT SHALL BE RESPONSIBLE FOR THE DESIGN AND CONSTRUCTION OF ANY BUILDING OR STRUCTURE. THE LOCAL GOVERNMENT SHALL BE RESPONSIBLE FOR THE DESIGN AND CONSTRUCTION OF ANY BUILDING OR STRUCTURE.

**TRACT 14148
 THE OAKS
 SUBDIVISION**
 (A PRIVATE ROAD SUBDIVISION)
 RANCHO EL TORO
 MONTEREY COUNTY, CALIFORNIA
 PREPARED BY
 FERRIN & ASSOCIATES, LLC
 10000 S. HIGHWAY 101
 SUITE 100
 SAN JOSE, CA 95138
 SHEET 4 OF 5

IN00026242 N 2108701 E 6786892 VOL 23 CAT PG 32

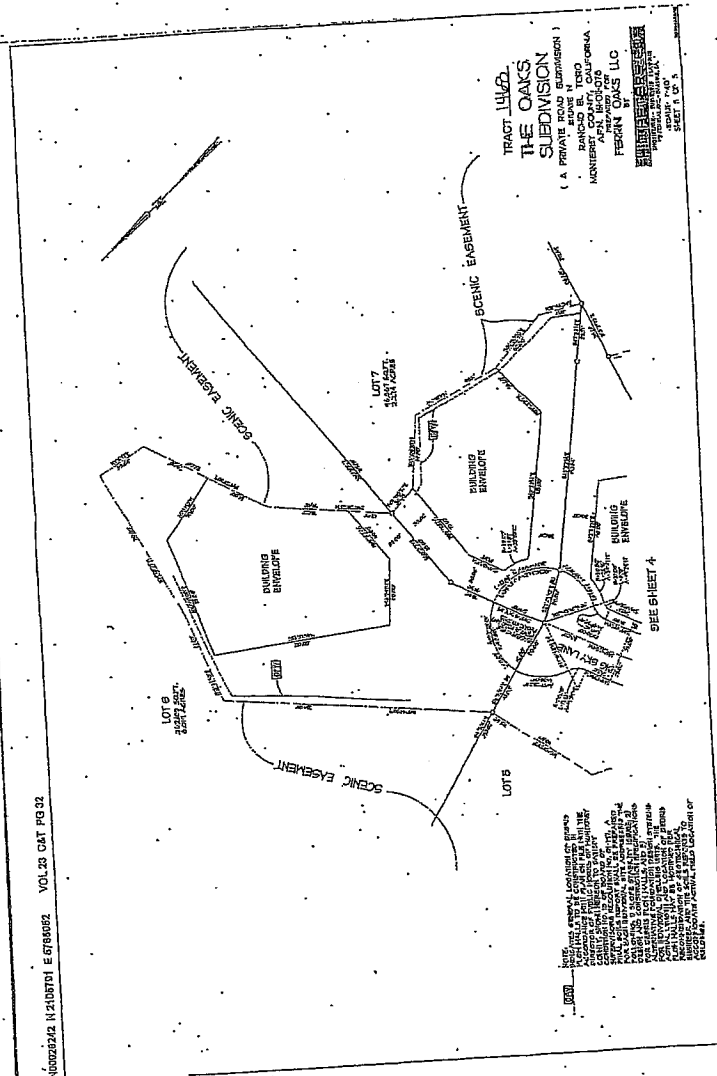

TRACT 14160
 THE OAKS
 SUBDIVISION
 (A PRIVATE HOME DEVELOPMENT)
 RANCHO EL TORO OAKS,
 MONTESANO, CALIFORNIA
 APN 034020
 FERRAN OAKS LLC
 BY
 [Signature]

DATE: 08/11/2011
 SHEET 5 OF 5

NOTES:
 1. THE GENERAL LOCATION OF EACH LOT IS SHOWN ON THE ATTACHED MAP.
 2. THE GENERAL LOCATION OF EACH LOT IS SHOWN ON THE ATTACHED MAP.
 3. THE GENERAL LOCATION OF EACH LOT IS SHOWN ON THE ATTACHED MAP.
 4. THE GENERAL LOCATION OF EACH LOT IS SHOWN ON THE ATTACHED MAP.
 5. THE GENERAL LOCATION OF EACH LOT IS SHOWN ON THE ATTACHED MAP.
 6. THE GENERAL LOCATION OF EACH LOT IS SHOWN ON THE ATTACHED MAP.
 7. THE GENERAL LOCATION OF EACH LOT IS SHOWN ON THE ATTACHED MAP.
 8. THE GENERAL LOCATION OF EACH LOT IS SHOWN ON THE ATTACHED MAP.
 9. THE GENERAL LOCATION OF EACH LOT IS SHOWN ON THE ATTACHED MAP.
 10. THE GENERAL LOCATION OF EACH LOT IS SHOWN ON THE ATTACHED MAP.

This page intentionally left blank.