

THE USE OF THESE PLANS AND SPECIFICATIONS SHALL BE RESTRICTED TO THE ORIGINAL SITE FOR WHICH THEY WERE PREPARED AND PUBLICATION THEREOF IS EXPRESSLY LIMITED TO SUCH USE. REPRODUCTION, OR PUBLICATION BY ANY METHOD, IN WHOLE OR IN PART, IS PROHIBITED. TITLE TO THE PLANS AND SPECIFICATIONS REMAINS IN THE ENGINEER WITHOUT PREJUDICE. VISUAL CONTACT WITH THESE PLANS AND SPECIFICATIONS SHALL CONSTITUTE PRIMA FACIE EVIDENCE OF THE ACCEPTANCE OF THESE RESTRICTIONS.

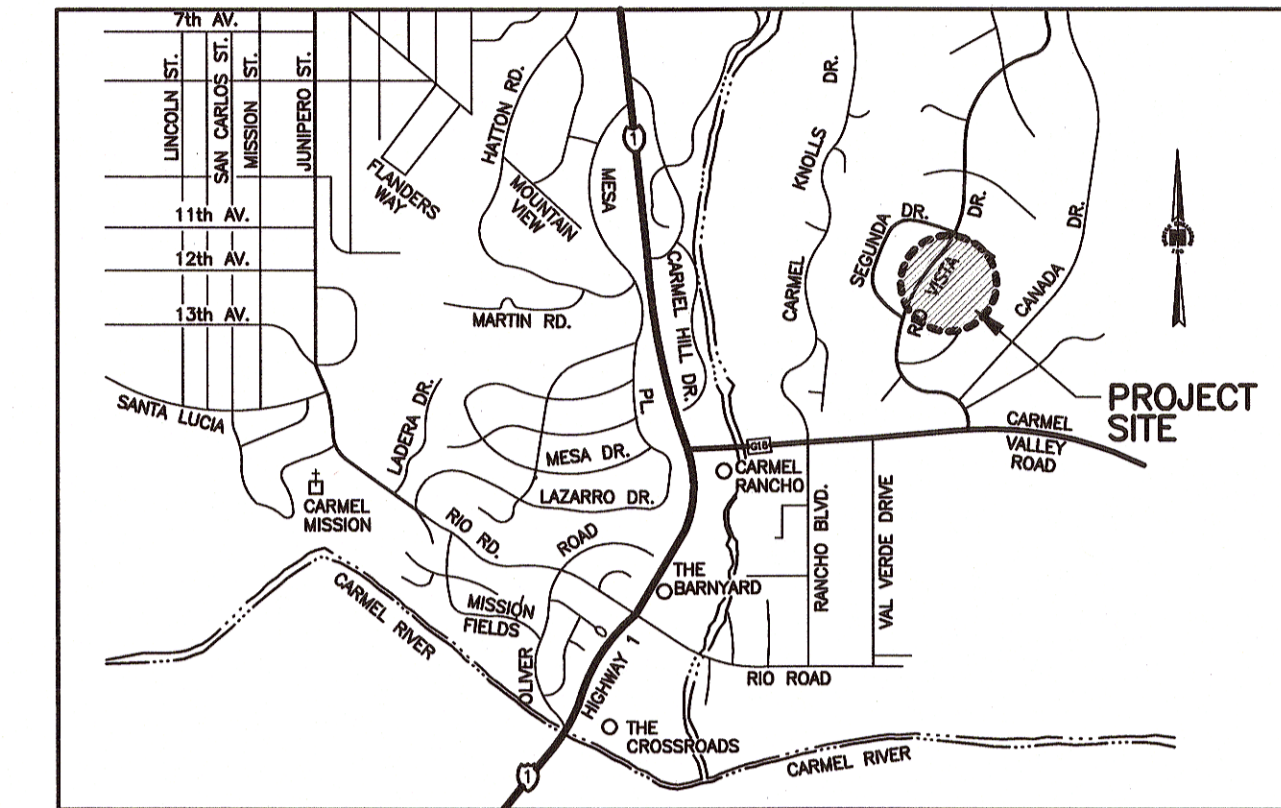
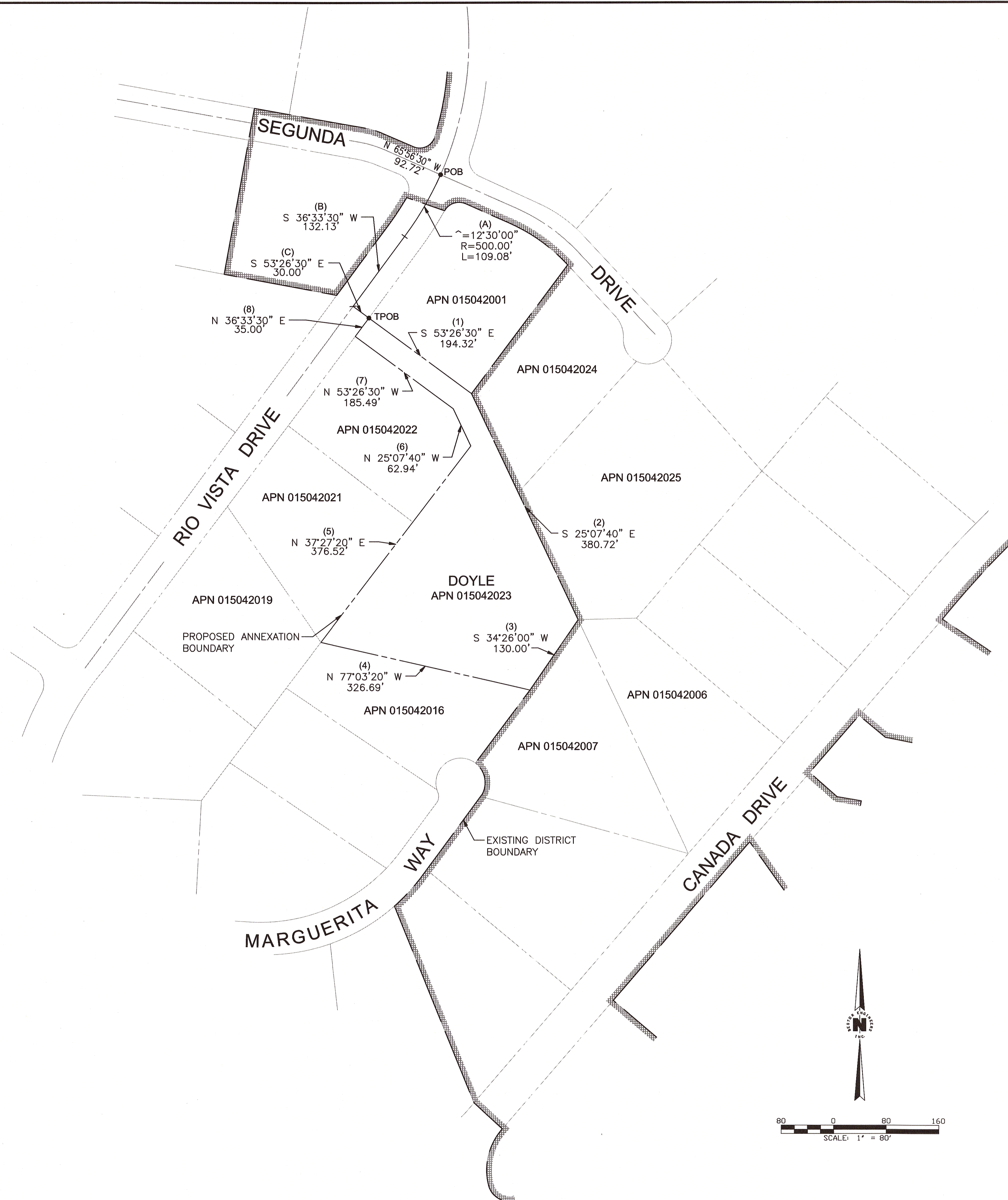

VICINITY MAP
NOT TO SCALE

LEGEND

- PRESENT DISTRICT BOUNDARIES
- - - PROPOSED ANNEXATION
- POB POINT OF BEGINNING
- TPOB TRUE POINT OF BEGINNING

TOTAL AREA OF ANNEXATION = 88,852 SF = 2.04 ACRES

EXHIBIT "A"
ANNEXATION EXHIBIT
 SHOWING THE DOYLE ANNEXATION
 TO THE
CARMEL AREA WASTE WATER DISTRICT
 A PORTION OF LOT 4, HATTON PARTITION
 IN RANCHO CANADA DE LA SEGUNDA
 PREPARED FOR: MICHAEL P. DOYLE

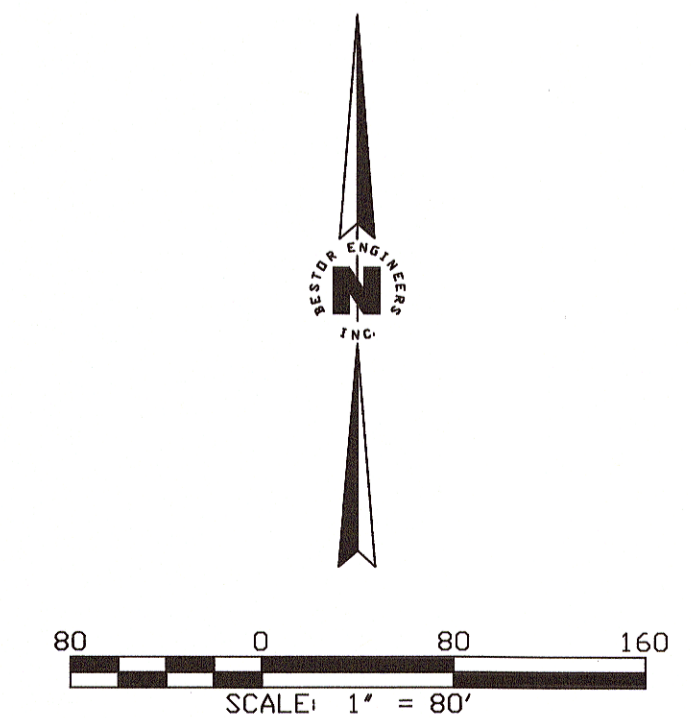

REVISIONS

DESIGNED BY
 DRAWN BY
 DATE: 1/8/13
 ENGINEER
 PCE: 33716

REGISTERED PROFESSIONAL ENGINEER
 JAMES A. WURZ
 No. 33716
 Exp. 30 JUNE 2014
 CIVIL
 STATE OF CALIFORNIA

EXP: 6/30/14

BESTOR ENGINEERS, INC.
 CIVIL ENGINEERING - SURVEYING - LAND PLANNING
 9701 BLUE LARKSPUR LANE, MONTEREY, CALIFORNIA 93940

PREPARED FOR: MICHAEL P. DOYLE

EXHIBIT "A"
ANNEXATION EXHIBIT

COUNTY OF MONTEREY, CALIFORNIA

SCALE: 1" = 80'
 DATE: 01/08/13
 SHEET: SHEET 1
 WO: 6911.00