

THIS PROJECT SHALL COMPLY WITH THE FOLLOWING CODES:

2022 California Building Code
2022 California Residential Code
2022 California Fire Code
2022 California Existing Building Code
2022 California Historical Building Code
2022 California Electrical Code
2022 California Plumbing Code
2022 California Mechanical Code
2022 California Green Building Standards Code (CAL Green)
2022 California Energy Code
2022 California Administrative Code
2022 California Referenced Standards Code

SHEET INDEX

CS1 COVER SHEET

CIVIL:

- C1 GRADING AND DRAINAGE UTILITY PLAN MAIN LEVEL
C2 GRADING PLAN LOWER LEVEL AND GRADING SECTIONS
C3 EROSION CONTROL PLAN
C4 CONSTRUCTION MANAGEMENT PLAN

ARCHITECTURAL:

- A1 FLOOR PLAN MAIN LEVEL
A2 OBSERVATION DECK PLAN
A3 LOWER LEVEL STORAGE AREA
A4 ELEVATIONS AND COLOR SCHEMES/MATERIALS
A5 ROOF PLAN
A6 AVERAGE MEAN HT. DIAGRAM
A7 AVERAGE MEAN SECTIONS HT. DIAGRAM
A8 FLAGGING PLAN AND OVERLAY



PROJECT TEAM

APPLICANT:
LEWIS BUILDERS
15596 VIA LA GITANA
CARMEL VALLEY, CA. 93923
TEL. (617) 984-9223
E:ELIOT@PLASTIQ.COM

OWNER:
ELIOT BUCHANAN
LIVING TRUST
135 PRESTON DRIVE,
MOUNTAIN VIEW, CA. 94040
TEL. (408) 203-3122

CIVIL ENGINEER:
LANDSET ENGINEERS INC.

520 B CRAZY HORSE CANYON RD.
SALINAS, CA. 93907
TEL. (831) 443-6970
WWW.LANDSETENG.COM

EXTERIOR LIGHTING NOTES

- ALL EXTERIOR LIGHTING ATTACHED TO THE MAIN BUILDING OR ANY ACCESSORY BUILDING MAY NOT BE HIGHER THAN 10-FEET ABOVE THE GROUND AND MAY NOT EXCEED 9-WATTS (INCANDESCENT EQUIVALENT; i.e., APPROXIMATELY 375 LUMENS) IN POWER PER FIXTURE.
- LANDSCAPE LIGHTING MAY NOT EXCEED 18-INCHES ABOVE THE GROUND NOR MORE THAN 15 WATTS (INCANDESCENT EQUIVALENT; i.e., APPROXIMATELY 225 LUMENS) PER FIXTURE AND MAY NOT BE SPACED CLOSER THAN 10-FEET APART. LANDSCAPE LIGHTING MAY NOT BE USED FOR TREE, WALL, FENCE OR ACCENT LIGHTING OF ANY TYPE. THE PURPOSE OF LANDSCAPE LIGHTING IS TO SAFETY ILLUMINATE WALKWAYS AND ENTRANCES TO THE SUBJECT PROPERTY.

PROJECT INFORMATION/SCOPE OF WORK

LOT SIZE = 109,771 FT2
A.P.N. 197-174-069-002
ZONING LDR/B-6-D-S-RAZ
CONST. TYPE V-B
BLDNG. OCCUPANCY R-3
FIRE SPRINKLERS YES (REQUIRED)
SETBACKS: 2 FRONT Setbacks (ADU 50')
MAIN:
Front - 30'
Side - 20'
Rear - 20'
Height - 30'
HABITABLE ACCESSORY:
Front - 50'
Side - 6'
Rear - 6'
Height - 16'
NON-HABITABLE ACCESSORY:
Front - 50' or behind Main
Side - Front 1/2 - 6'; Rear 1/2 - 1'
Rear - 1'
Height - 15'
Between MAIN & HABITABLE - 10'
GUEST Max: 600sf
SHED Max: 240sf
ADU: Max: 1,200sf; Front - 50', Side & Rear - 4'

SITE COVERAGE

2.56 acres = (111,513 SF)
Site Coverage - 25%
MAX Coverage - 27,874 SF

SCOPE OF WORK:

NEW ADU STRUCTURE OF 1195 FT2.
NEW OBSERVATION DECK ON ROOF TOP.
LOWER STORAGE AREA UNDERNEATH
FOOTPRINT OF LIVABLE AREA.
OUTDOOR SHOWER AMENITY.
LARGE WRAP AROUND DECK UPPER AND
LOWER PROFILES.

VEGETATION

NO REMOVAL OR TRIMMING OF TREES (BUILDING ENVELOPE HAS VEGETATION).
TREES AND VEGETATION ON SITE CURRENTLY TO WRAP PROPOSED ADU FOOTPRINT.

BUILDING

LOCATION OF ALL EXTERIOR UTILITY HOOKUPS TBD.
BURY PG&E LINES TO HOUSE. MAIN PNL. IN ADU GARAGE. SUBPNLS IN ADU AND MAIN

WATER CREDITS

SEE MPWMD WORSKEET FOR MAIN HOUSE & ADU ATTACHED IN PACKET.

VICINITY MAP

NOT TO SCALE

PROJECT LOCATION

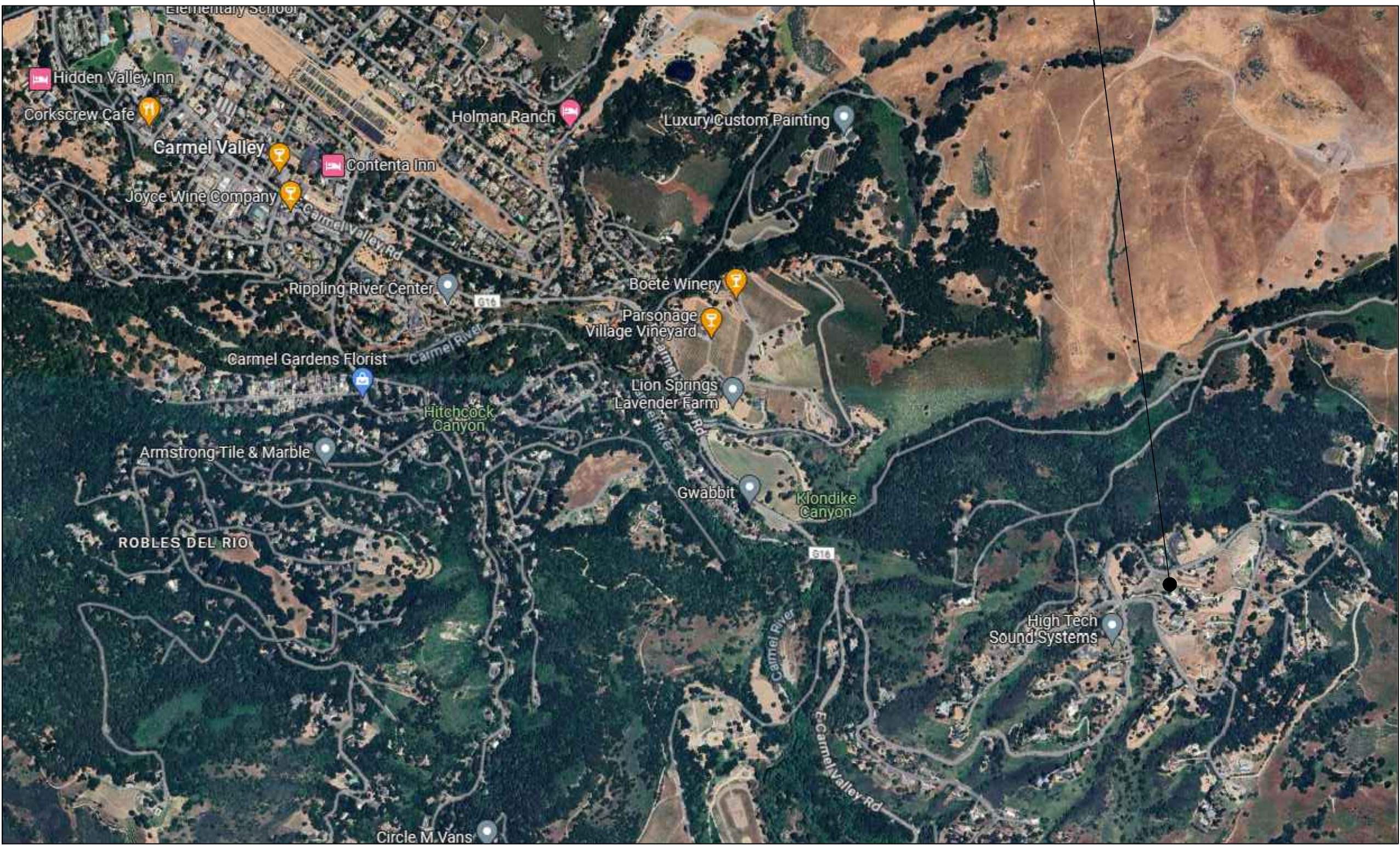

CS-1

VERSION:

DATE: 06/21/2024

SCALE: NTS

COVER SHEET

REV. #	DATE/DESCRIPTION	BY:	REV. #	DATE/DESCRIPTION	BY:
1		RD			

BUCHANAN ADU

15596 Via la Gitana
APN 197-174-002-000 \ LB 3706
CARMEL VALLEY, MONTEREY COUNTY, CALIFORNIA

STAMP/SIGNATURE

LEWIS BUILDERS
CA. LICENSE #844741
CARMEL, CA. 93923
(831)-250-7168



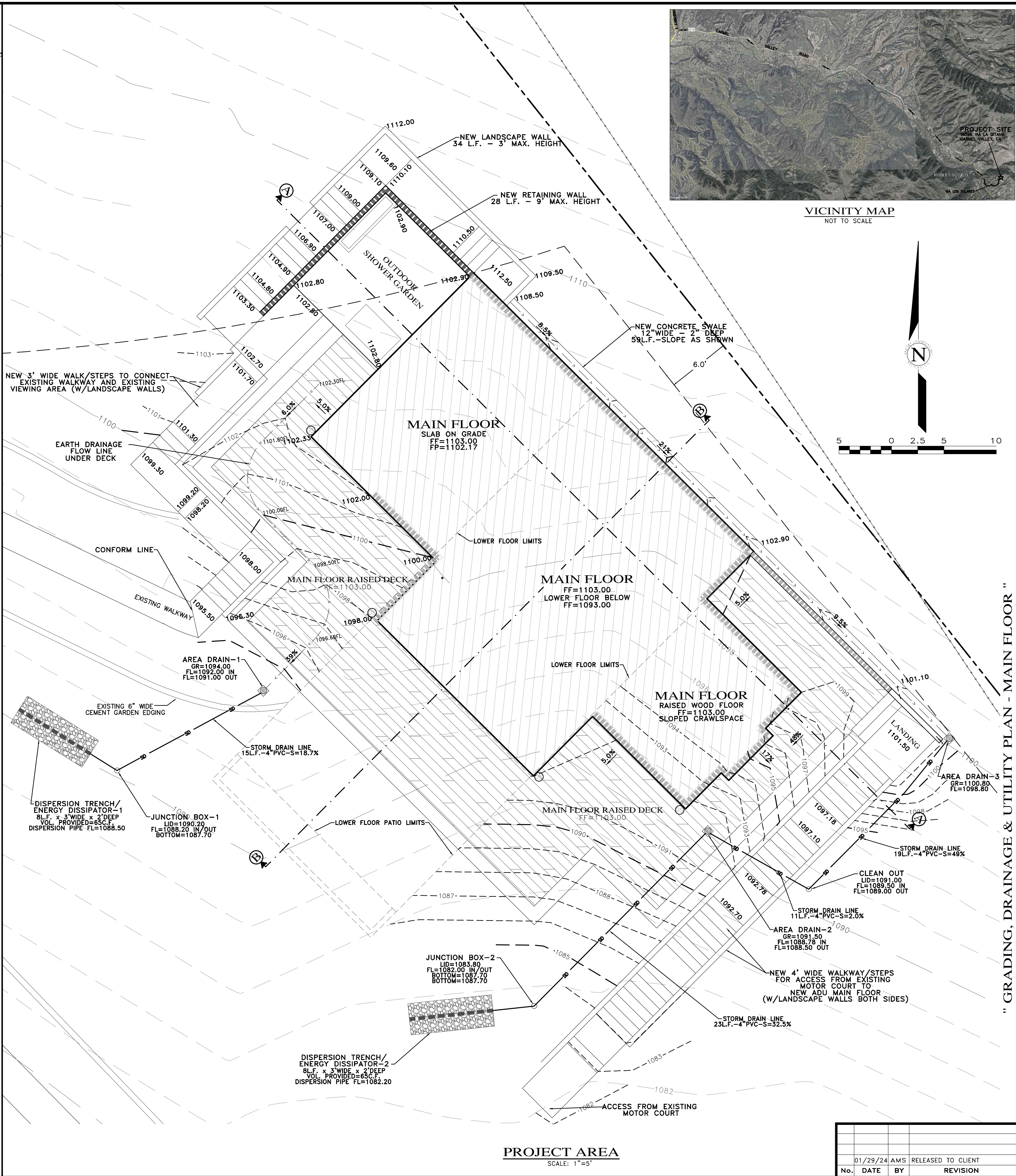
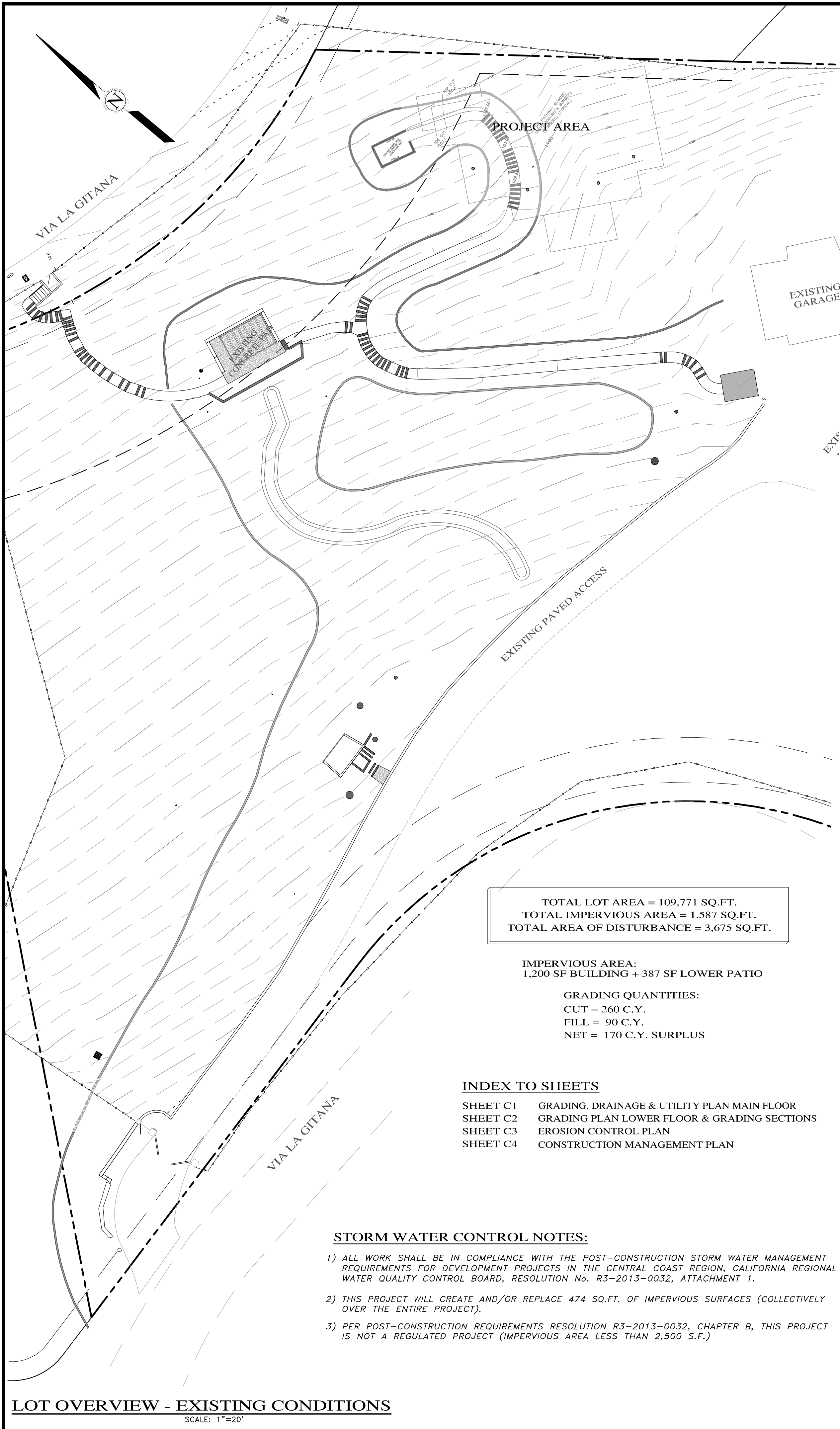

L:\PROJ\2703-BUCHANAN\2703-CIVIL\DWG\2703-CDECP_ADU.DWG/24a36C2

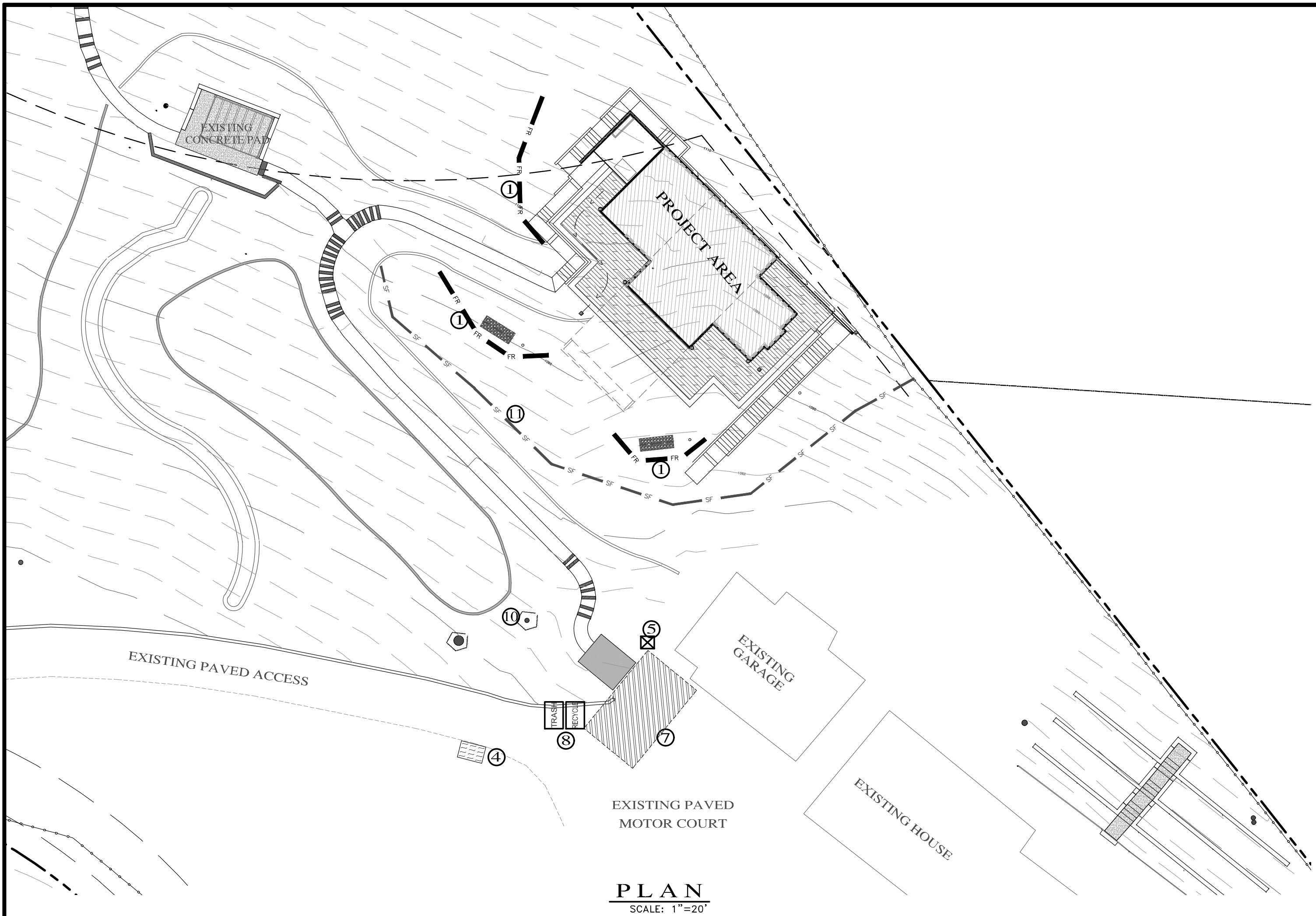

LEGEND:

- 1 FR FIBER ROLLS: THE CONTRACTOR SHALL MAINTAIN A STOCKPILE OF FIBER ROLLS ONSITE, AS THEY CAN BE USED ALONG ERODIBLE SLOPES, ALONG STOCKPILE PERIMETERS, DOWNSLOPE OF EXPOSED SOIL AREAS, AND TO DELINEATE/PROTECT STAGING AREAS. FIBER ROLLS MUST BE TRENCHED INTO THE SOIL AND STAKED (STAKES SPACED MAX. 4' ON CENTER). SEE DETAIL. INSTALL FIBER ROLLS ALONG LEVEL CONTOURS, AND TURN THE ENDS UPHILL. INSPECT WEEKLY AND REMOVE ACCUMULATED SEDIMENT REGULARLY.
- 2 FOR INFORMATION ONLY DRAIN INLET PROTECTION: PLACE GEOTEXTILE FILTER FABRIC BENEATH INLET GRATE AND SURROUND ENTIRE INLET WITH GRAVEL BAGS (OVERLAP THE BAGS AND PACK THEM TIGHTLY TOGETHER - SEE DETAIL). INSPECT ALL INLET PROTECTION WEEKLY. REMOVE ACCUMULATED SEDIMENT REGULARLY.
- 3 FOR INFORMATION ONLY STABILIZED CONSTRUCTION ACCESS: INSTALL STABILIZED CONSTRUCTION ACCESS PRIOR TO COMMENCEMENT OF EARTH MOVING OPERATIONS (SEE DETAIL). INSPECT ENTRANCE DAILY, AND ADD ADDITIONAL STONE AS TOP-DRESSING WHEN REQUIRED. USE FENCING OR BARRICADES TO PREVENT VEHICLE TRAFFIC FROM DRIVING AROUND THE STABILIZED ACCESS.
- 4 CONCRETE WASHOUT: WASHOUT MUST BE LOCATED A MINIMUM OF 50 FEET FROM STORM DRAINS, OPEN DITCHES, OR WATER BODIES. DISCONTINUE USE WHEN WASHOUT WASTES REACH 75% OF THE WASHOUT CAPACITY. ALLOW WASHOUT WASTES TO HARDEN, BE BROKEN UP, AND THEN DISPOSED OF PROPERLY.
- 5 SANITARY/SEPTIC WASTE MANAGEMENT: PORTABLE TOILETS WILL BE PROVIDED AND MAINTAINED ONSITE FOR THE DURATION OF THE PROJECT. ALL PORTABLE TOILETS WILL BE EQUIPPED WITH A SECONDARY CONTAINMENT TRAY, AND SHALL BE LOCATED A MINIMUM OF 50' FROM ALL OPERATIONAL STORM DRAIN INLETS. WEEKLY MAINTENANCE SHALL BE PROVIDED AND WASTES LEGALLY DISPOSED OF OFF-SITE.
- 6 FOR INFORMATION ONLY STOCKPILE MANAGEMENT: SOIL STOCKPILES MUST BE COVERED OR STABILIZED (I.E. WITH SOIL BINDERS) IMMEDIATELY IF THEY ARE NOT SCHEDULED TO BE USED WITHIN 14 DAYS. ACTIVE SOIL STOCKPILES SHALL BE WATERED TWICE DAILY TO AVOID WIND EROSION. SURROUND ALL STOCKPILES WITH FIBER ROLLS OR SILT FENCE. STOCKPILES OF "COLD MIX", TREATED WOOD, AND BASIC CONSTRUCTION MATERIALS SHOULD BE PLACED ON AND COVERED WITH PLASTIC SHEETING OR COMPARABLE MATERIAL AND SURROUNDED BY A BERM.
- 7 CONTRACTOR'S STAGING AREA: THE CONTRACTOR'S STAGING AREA SHALL BE SURROUNDED BY FIBER ROLLS. THE STAGING AREA WILL BE USED TO STORE DELIVERED MATERIALS, AND FOR OVERNIGHT EQUIPMENT PARKING/FUELING. STORED CONSTRUCTION MATERIALS SHALL BE MAINTAINED IN THEIR ORIGINAL CONTAINERS, AND COVERED AT ALL TIMES. PETROLEUM PRODUCTS AND HAZARDOUS MATERIALS SHALL BE STORED WITHIN SECONDARY CONTAINMENT STRUCTURES OR A STORAGE SHED. EQUIPMENT FUELING AND MAINTENANCE WILL ONLY OCCUR WITHIN THE DESIGNATED STAGING AREA. DRIP PANS OR ABSORBENT PADS MUST BE USED DURING ALL FUELING OR MAINTENANCE ACTIVITIES. AN AMPLE SUPPLY OF SPILL CLEANUP MATERIALS SHALL BE MAINTAINED IN THE STAGING AREA AT ALL TIMES.
- 8 TRASH RECYCLE WASTE MANAGEMENT: SOLID WASTES WILL BE LOADED DIRECTLY ONTO TRUCKS FOR OFF-SITE DISPOSAL. WHEN ON-SITE STORAGE IS NECESSARY, SOLID WASTES WILL BE STORED IN WATER-TIGHT DUMPSTERS IN THE GENERAL STORAGE AREA OF THE CONTRACTOR'S YARD. DUMPSTERS AND/OR TRASH BINS SHALL BE COVERED AT THE END OF EACH WORK DAY. HAZARDOUS WASTES SHALL NOT BE STORED ONSITE. CONSTRUCTION DEBRIS AND GENERAL LITTER WILL BE COLLECTED DAILY AND WILL NOT BE ALLOWED NEAR DRAINAGE INLETS OR DRAINAGE SYSTEMS.
- 9 FOR INFORMATION ONLY GRAVEL BAG CHECK DAM: GRAVEL BAGS SHALL CONSIST OF WOVEN POLYPROPYLENE, POLYETHYLENE OR POLYAMIDE FABRIC, MIN. UNIT WEIGHT OF 40Z/SY. BAGS SHALL BE A MINIMUM OF 18" LONG X 12" WIDE X 3" THICK, FILLED WITH 1/2" - 1" CRUSHED ROCK. TIGHTLY ABUT BAGS AND CONSTRUCT CHECK DAM AT LEAST 3 BAGS WIDE X 2 BAGS HIGH. INSPECT CHECK DAM REGULARLY AND REMOVE ACCUMULATED SEDIMENT.
- 10 TREE PROTECTION: TREE PROTECTION SHALL CONSIST OF ORANGE PLASTIC MESH FENCING, AND SHALL BE INSTALLED PRIOR TO COMMENCEMENT OF EARTH-MOVING OPERATIONS (SEE DETAIL). INSTALL FENCING ALONG THE DRIP LINE OF TREES, AND INSTRUCT EMPLOYEES AND SUBCONTRACTORS TO HONOR PROTECTIVE DEVICES. TREE INJURIES SHALL BE ATTENDED TO BE A LICENSED AND CERTIFIED ARBORIST.
- 11 SF SILT FENCE: SILT FENCE SHALL CONSIST OF WOVEN GEOTEXTILE FABRIC WITH A MINIMUM WIDTH OF 36 INCHES. WOOD STAKES SHALL BE COMMERCIAL QUALITY LUMBER, SPACED A MAXIMUM OF 6' APART AND DRIVEN SECURELY INTO THE GROUND (SEE DETAIL). FENCING FABRIC SHALL BE KEYED INTO THE SOIL AS PER MANUFACTURER'S RECOMMENDATIONS. INSTALL SILT FENCE ALONG LEVEL CONTOURS. TURN THE ENDS OF THE SILT FENCE UPHILL TO PREVENT WATER FROM FLOWING AROUND THE FENCE. INSPECT SILT FENCE DAILY, AND MAKE REPAIRS IMMEDIATELY.

EROSION & SEDIMENT CONTROL NOTES:

- ALL EROSION CONTROL MEASURES SHALL CONFORM WITH THE COUNTY OF MONTEREY EROSION CONTROL ORDINANCE.
- EROSION AND SEDIMENT CONTROL MEASURES SHALL BE IN EFFECT FOR ANY CONSTRUCTION DURING THE RAINY SEASON, APPROX. OCTOBER 15 TO APRIL 15. EROSION CONTROL PLAN SHALL BE PREPARED AND SUBMITTED FOR APPROVAL BY SEPT. 15 OF ANY OR EACH CALENDAR YEAR THAT CONSTRUCTION MAY EXTEND BEYOND OCTOBER 15.
- ALL SLOPES SHALL BE PROTECTED WITH STRAW MULCH OR SIMILAR MEASURES TO PROTECT AGAINST EROSION UNTIL SUCH SLOPES ARE PERMANENTLY STABILIZED.
- RUNOFF SHALL BE DETAINED OR FILTERED BY BERMS, VEGETATED FILTER STRIPS, AND/OR CATCH BASINS TO PREVENT THE ESCAPE OF SEDIMENT FROM THE SITE.
- EROSION AND SEDIMENT CONTROL MEASURES SHALL BE IN PLACE AT THE END OF EACH DAY'S WORK.
- EROSION CONTROL PLANTINGS AND MULCH SHALL BE CLOSELY MONITORED THROUGHOUT THE WINTER AND ANY RUNOFF PROBLEMS CORRECTED PROMPTLY. SEE LANDSCAPE ARCHITECT'S PLAN FOR PERMANENT PLANTINGS AND TREE SCHEDULES.
- DISTURBED SURFACES NOT INVOLVED IN THE IMMEDIATE GRADING OPERATIONS MUST BE PROTECTED BY MULCHING AND/OR OTHER EFFECTIVE MEANS OF SOIL PROTECTION.
- ALL ROADS AND DRIVEWAYS SHALL HAVE DRAINAGE FACILITIES SUFFICIENT TO PREVENT EROSION ON OR ADJACENT TO THE ROADWAY OR ON THE DOWNHILL PROPERTIES.
- DRAINAGE CONTROL MEASURES SHALL BE MAINTAINED AND IN PLACE AT THE END OF EACH DAY AND CONTINUOUSLY THROUGHOUT THE LIFE OF THE PROJECT DURING WINTER OPERATIONS.
- REVEGETATION SHALL CONSIST OF A MECHANICALLY APPLIED HYDROMULCH SLURRY OR HAND SEEDED WITH A STRAW MULCH COVER. MULCH SHALL BE ANCHORED BY AN APPROVED METHOD SUCH AS PUNCHING, TACKING, OR THE USE OF JUTE NETTING, AS DEEMED NECESSARY FOR THE SITE CONDITIONS TO ALLOW FOR GERMINATION AND ENABLE ADEQUATE GROWTH TO BE ESTABLISHED.
- CHECK DAMS, SILT FENCES, FIBER ROLLS OR OTHER DESIGNS SHALL BE INCORPORATED TO CATCH ANY SEDIMENT UNTIL AFTER THE NEWLY EXPOSED AREAS ARE REVEGETATED SUFFICIENTLY TO CONTROL EROSION. EROSION CONTROL PLANTINGS AND MULCH SHALL BE CLOSELY MONITORED THROUGHOUT THE WINTER AND ANY RUNOFF PROBLEMS SHALL BE CORRECTED PROMPTLY. ALL EROSION AND/OR SLIPPAGE OF THE NEWLY EXPOSED AREAS SHALL BE REPAIRED BY THE PERMITTEE AT THEIR EXPENSE.
- THE GRASS SEED SHALL BE PROPERLY IRRIGATED UNTIL ADEQUATE GROWTH IS ESTABLISHED AND MAINTAINED TO PROTECT THE SITE FROM FUTURE EROSION DAMAGE. ALL NEWLY EXPOSED (DISTURBED) AREAS SHALL BE SEEDED WITH THE FOLLOWING EROSION CONTROL MIX: *BROMUS CARINATUS* (CALIFORNIA BROME), *VULPIA MICROSTACHYS* (NUTTALL'S FESCUE), *ELYMUS GLAUCUS* (BLUE WILD RYE), *HORDEUM BRACHYANTHERUM* (MEADOW BARLEY), *FESTUCA RUNRMOLATE* BLUE AND A MIXTURE OF LOCALLY NATIVE WILDFLOWERS.
- THE DIRECTOR OF BUILDING INSPECTION (BUILDING OFFICIAL) SHALL STOP OPERATIONS DURING PERIODS OF INCLEMENT WEATHER IF HE OR SHE DETERMINES THAT EROSION PROBLEMS ARE NOT BEING CONTROLLED ADEQUATELY.
- GENERAL CONTRACTOR SHALL BE RESPONSIBLE FOR EROSION AND SEDIMENT CONTROL BMP INSTALLATION AND MAINTENANCE AND SHALL PROVIDE FULL PARTICULARS TO COUNTY RMA-ENVIRONMENTAL SERVICES PRIOR TO BEG. WORK.

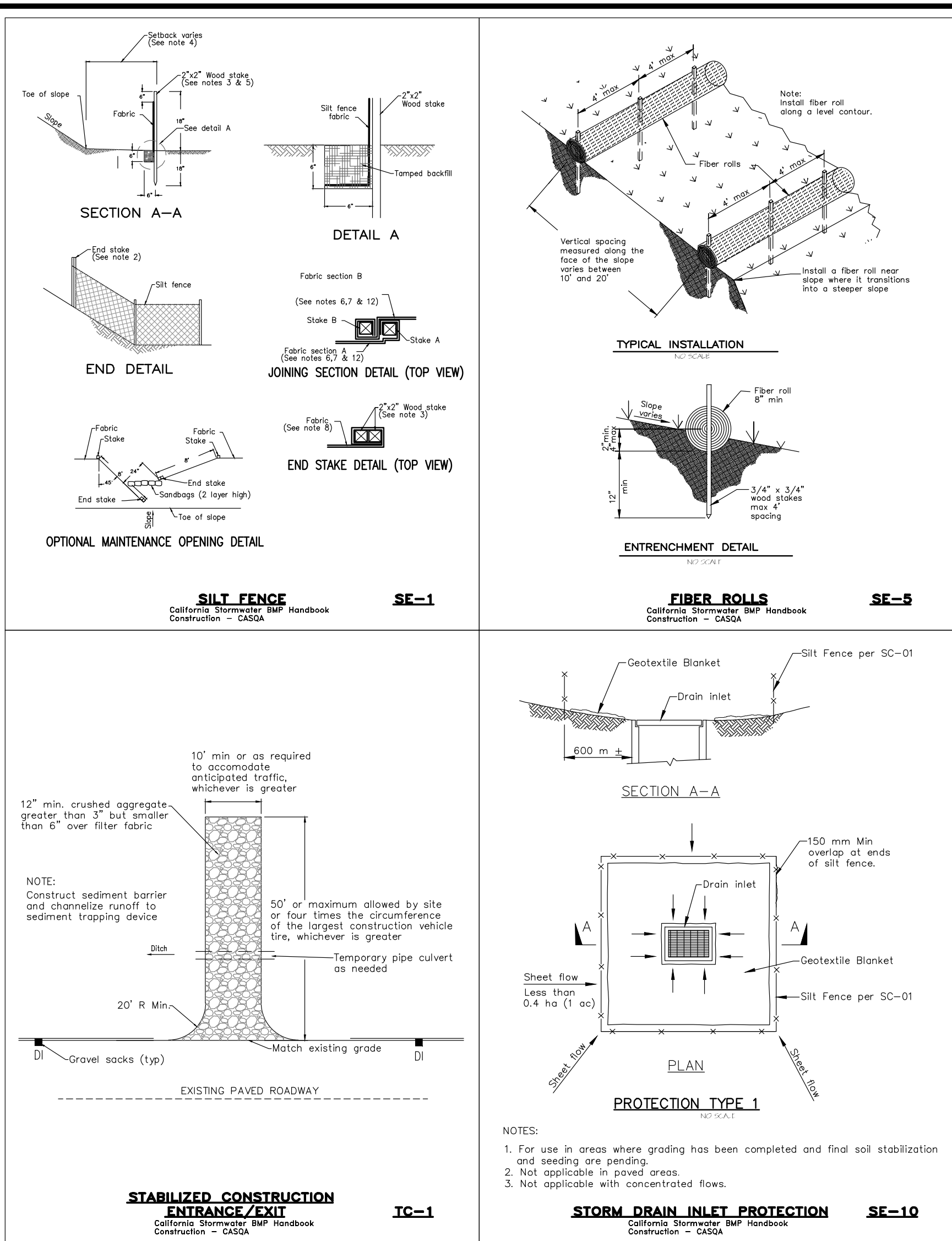

TABLE 1706.6 REQUIRED VERIFICATION AND INSPECTION OF SOILS

VERIFICATION AND INSPECTION TASK	CONTINUOUS DURING TASK LISTED	PERIODICALLY DURING TASK LISTED
1. Verify material below shallow foundations are adequate to achieve the design bearing capacity	--	X
2. Verify excavations are extended to proper depth and have reached proper material	--	X
3. Perform classification and testing of compacted fill materials	--	X
4. Verify use of proper materials, densities and lift thicknesses during placement and compaction of compacted fill.	X	--
5. Prior to placement of compacted fill, observe subgrade and verify that site has been prepared properly.	--	X

CONSTRUCTION INSPECTION REQUIREMENTS

- A-PRIOR TO COMMENCEMENT OF ANY LAND DISTURBANCE, THE OWNER/APPLICANT SHALL SCHEDULE AN INSPECTION WITH HCD-ENVIRONMENTAL SERVICES TO ENSURE ALL NECESSARY SEDIMENT CONTROLS ARE IN PLACE AND THE PROJECT IS COMPLIANT WITH MONTEREY COUNTY GRADING AND EROSION CONTROL REGULATIONS.
- B-DURING CONSTRUCTION THE OWNER/APPLICANT SHALL SCHEDULE AN INSPECTION WITH HCD-ENVIRONMENTAL SERVICES TO UPDATE COMPACTION TEST RECORDS, INSPECT DRAINAGE DEVICE INSTALLATION, REVIEW THE MAINTENANCE AND EFFECTIVENESS OF BMP'S INSTALLED, AS WELL AS, TO VERIFY THAT POLLUTANTS OF CONCERN ARE NOT DISCHARGED FROM THE SITE.
- C-PRIOR TO FINAL INSPECTION, THE OWNER/APPLICANT SHALL SCHEDULE AN INSPECTION WITH HCD-ENVIRONMENTAL SERVICES TO CONDUCT A FINAL GRADING INSPECTION, COLLECT FINAL GEOTECHNICAL LETTER OF CONFORMANCE, ENSURE THAT ALL DISTURBED AREAS HAVE BEEN STABILIZED AND THAT ALL TEMPORARY EROSION AND SEDIMENT CONTROL MEASURES THAT ARE NC (NOTED NEITHER HAVE BEEN DONE)

Material Delivery and Storage WM-1

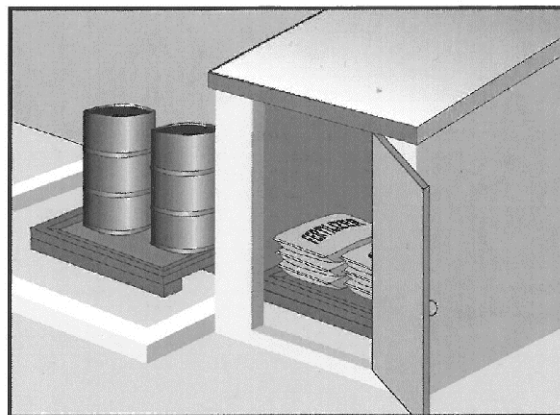

Description and Purpose
Prevent, reduce, or eliminate the discharge of pollutants from material delivery and storage to the stormwater system or watercourses by minimizing the storage of hazardous materials onsite, storing materials in watertight containers and/or a completely enclosed designated area, installing secondary containment, conducting regular inspections, and training employees and subcontractors.

This best management practice covers only material delivery and storage. For other information on materials, see WM-2, Material Use, or WM-4, Spill Prevention and Control. For information on wastes, see the waste management BMP's in this section.

Categories
EC Erosion Control
SE Sediment Control
TC Tracking Control
WE Wind Erosion Control
NS Non-Stormwater Management Control
WM Waste Management and Materials Pollution Control
Legends:
<input checked="" type="checkbox"/> Primary Category
<input checked="" type="checkbox"/> Secondary Category

Targeted Constituents
Sediment
Nutrients
Trash
Metals
Bacteria
Oil and Grease
Organics
Potential Alternatives
None

Hazardous Waste Management WM-6

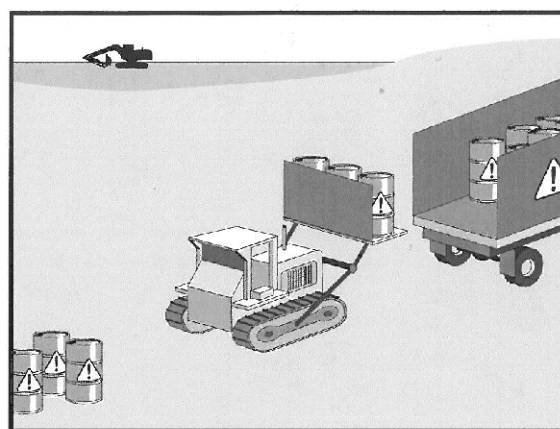

Description and Purpose
Prevent or reduce the discharge of pollutants to stormwater from hazardous waste through proper material use, waste disposal, and training of employees and subcontractors.

Categories
EC Erosion Control
SE Sediment Control
TC Tracking Control
WE Wind Erosion Control
NS Non-Stormwater Management Control
WM Waste Management and Materials Pollution Control
Legends:
<input checked="" type="checkbox"/> Primary Objective
<input checked="" type="checkbox"/> Secondary Objective

Targeted Constituents
Nutrients
Trash
Metals
Bacteria
Oil and Grease
Organics
Potential Alternatives
None

Stockpile Management WM-3

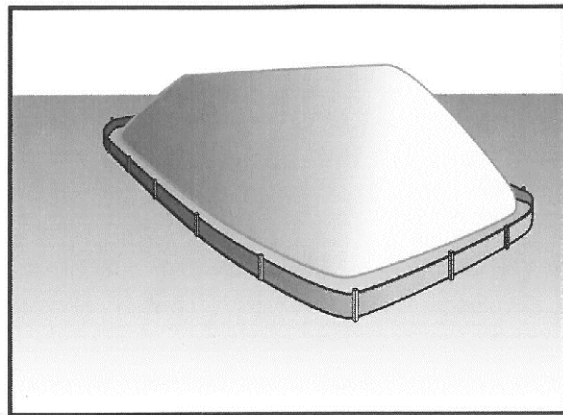

Description and Purpose
Stockpile management procedures and practices are designed to reduce or eliminate air and stormwater pollution from stockpiles of soil, soil amendments, sand, paving materials such as portland cement concrete (PCC) rubble, asphalt concrete (AC), asphalt concrete rubble, aggregate base, aggregate sub base or pre-mixed aggregate, asphalt binder (so called "cold mix" asphalt), and pressure treated wood.

Categories
EC Erosion Control
SE Sediment Control
TC Tracking Control
WE Wind Erosion Control
NS Non-Stormwater Management Control
WM Waste Management and Materials Pollution Control
Legends:
<input checked="" type="checkbox"/> Primary Category
<input checked="" type="checkbox"/> Secondary Category

Targeted Constituents
Sediment
Nutrients
Trash
Metals
Bacteria
Oil and Grease
Organics
Potential Alternatives
None

Sanitary/Septic Waste Management WM-9

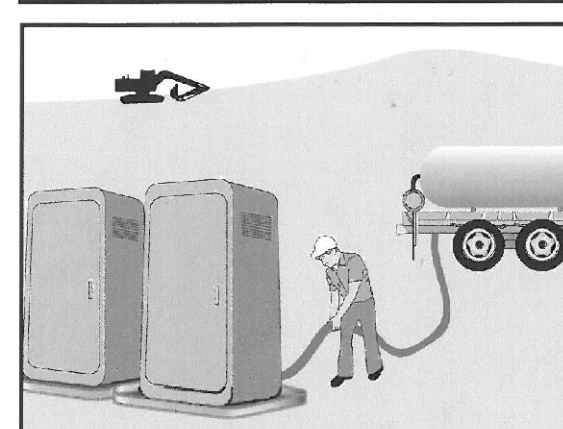

Description and Purpose
Proper sanitary and septic waste management prevent the discharge of pollutants to stormwater from sanitary and septic waste by providing convenient, well-maintained facilities, and arranging for regular service and disposal.

Categories
EC Erosion Control
SE Sediment Control
TC Tracking Control
WE Wind Erosion Control
NS Non-Stormwater Management Control
WM Waste Management and Materials Pollution Control
Legends:
<input checked="" type="checkbox"/> Primary Category
<input checked="" type="checkbox"/> Secondary Category

Targeted Constituents
Sediment
Nutrients
Trash
Metals
Bacteria
Oil and Grease
Organics
Potential Alternatives
None

Solid Waste Management WM-5

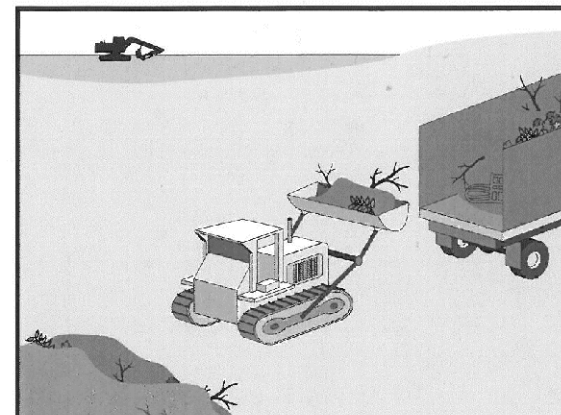

Description and Purpose
Solid waste management procedures and practices are designed to prevent or reduce the discharge of pollutants to stormwater from solid or construction waste by providing designated waste collection areas and containers, arranging for regular disposal, and training employees and subcontractors.

Categories
EC Erosion Control
SE Sediment Control
TC Tracking Control
WE Wind Erosion Control
NS Non-Stormwater Management Control
WM Waste Management and Materials Pollution Control
Legends:
<input checked="" type="checkbox"/> Primary Objective
<input checked="" type="checkbox"/> Secondary Objective

Targeted Constituents
Sediment
Nutrients
Trash
Metals
Bacteria
Oil and Grease
Organics
Potential Alternatives
None

Preservation Of Existing Vegetation EC-2

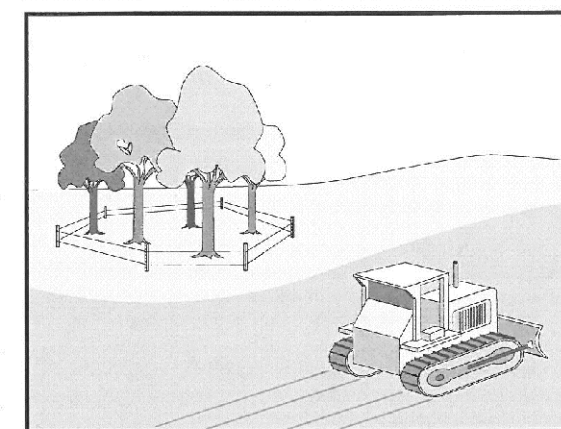

Description and Purpose
Carefully planned preservation of existing vegetation minimizes the potential of removing or injuring existing trees, vines, shrubs, and grasses that protect soil from erosion.

Categories
EC Erosion Control
SE Sediment Control
TC Tracking Control
WE Wind Erosion Control
NS Non-Stormwater Management Control
WM Waste Management and Materials Pollution Control
Legends:
<input checked="" type="checkbox"/> Primary Objective
<input checked="" type="checkbox"/> Secondary Objective

Targeted Constituents
Sediment
Nutrients
Trash
Metals
Bacteria
Oil and Grease
Organics
Potential Alternatives
None

" EROSION & SEDIMENT CONTROL PLAN "

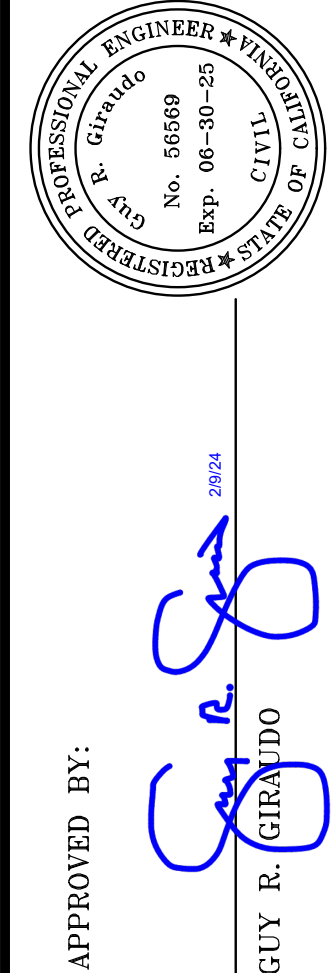

BUCHANAN RESIDENCE NEW ADU
A.P.N.: 197-174-002
CARMEL VALLEY, MONTEREY COUNTY, CALIFORNIA
FOR MR. ELLIOT BUCHANAN

SCALE: AS SHOWN
DATE: JANUARY 2024
JOB NO. 2703-01

SHEET C3

OF 4 SHEETS

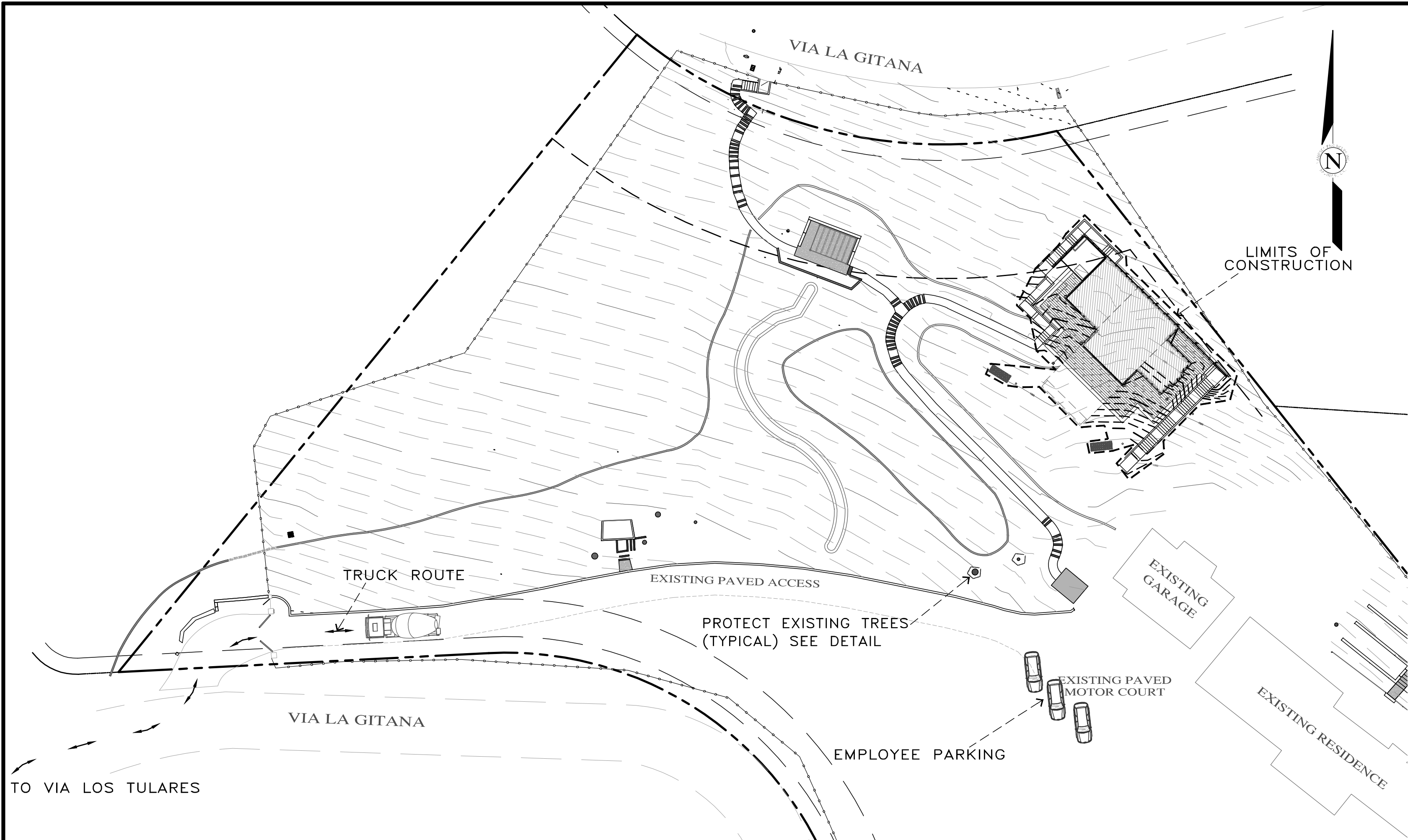

PLAN
SCALE: 1"=30'

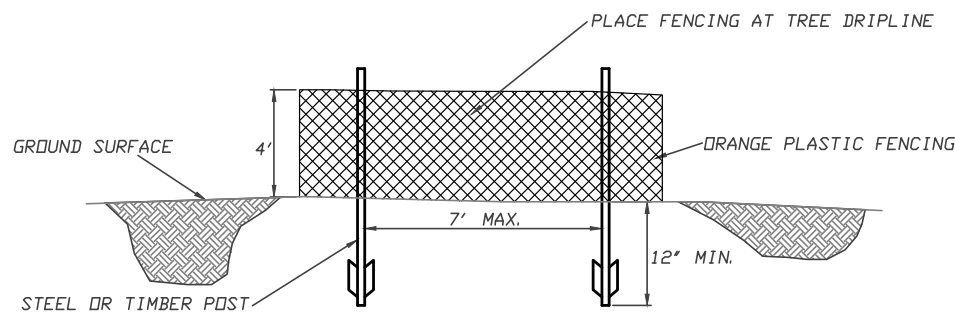

FENCING (ESA) DETAIL
Scale: NTS

EARTHWORK QUANTITIES PER CIVIL ENGINEERING PLANS BY LANDSET ENGINEERS, INC.:
260 CY CUT
90 CY FILL

CONSTRUCTION STAGING:
DEMOLISH EXISTING HARDSCAPE AND OFFHAUL DEBRIS: EXISTING DRIVEWAY/MOTOR COURT TO BE USED FOR EQUIPMENT STAGING AND TEMPORARY STOCKPILE AREA.

PERFORM MINOR GRADING, CONSTRUCT STRUCTURE ADDITIONS, AND INSTALL UNDERGROUND UTILITIES: EXISTING DRIVEWAY/MOTOR COURT AREA TO BE USED FOR MATERIAL AND EQUIPMENT STAGING.

INSTALL NEW DECOMPOSED GRANITE WALKWAY AND LANDSCAPING.

SEE ARCHITECTURAL AND CIVIL PLANS FOR EROSION CONTROL AND DEMOLITION NOTES.

CONSTRUCTION EQUIPMENT AND MATERIALS SHALL NOT BE STAGED ON BONIFACIO ROAD AT ANY TIME DURING CONSTRUCTION. MATERIAL DELIVERIES SHALL BE SCHEDULED SUCH THAT THEY ARE USED PROMPTLY, AND MATERIAL STORAGE IS MINIMIZED. ALL CONSTRUCTION EQUIPMENT AND MATERIALS SHALL BE STORED IN A DESIGNATED AREA ON THE SUBJECT PROPERTY.

HAUL ROUTES:
THE HAUL ROUTE TO THE SITE IS FROM HIGHWAY 1 TO CARMEL VALLEY ROAD TO VIA LOS TULARES TO VIA LA GITANA. (HAUL TRUCKS EXIT IN THE SAME FASHION.) VEHICLES SHALL NOT BE LEFT UNATTENDED WHILE IN QUEUE (IF NECESSARY) ON VIA LA GITANA. CONTRACTOR TO ENSURE THAT HEIGHT RESTRICTIONS WITHIN THE DRIVEWAY AREA SHALL BE ADDRESSED BEFORE CONSTRUCTION VEHICLES ENTER THE SITE. SEE DETAILS B AND C, TRUCK ROUTING PLANS.

MATERIAL DELIVERIES:
IN THE EVENT THAT MATERIAL DELIVERIES CAUSE ANY STREETS ALONG THE HAUL ROUTE TO BE PARTIALLY BLOCKED BY DELIVERY TRUCKS OR LOADING/UNLOADING OPERATIONS, A FLAGMAN SHALL BE PRESENT TO DIRECT TRAFFIC AROUND THE LANE OBSTRUCTION. THE FLAGMAN SHALL BE PRESENT AT ALL TIMES DURING WHICH DELIVERY/CONSTRUCTION OPERATIONS MAY IMPACT TRAFFIC ON THE HAUL ROUTE AND SURROUNDING STREETS.

EMPLOYEE PARKING:
LIMITED EMPLOYEE PARKING ON-SITE. EMPLOYEES SHALL USE PUBLIC PARKING LOTS AND CARPOOL TO JOBSITE IF POSSIBLE. ON-SITE PARKING SHALL BE IN EXISTING ACCESS/MOTOR COURT AND IN LEGAL SPACES ALONG VIA LA GITANA, OBEYING ALL PARKING LAWS. PARKING IS PROHIBITED IN ALL NATURAL AREAS WHICH ARE NOT CURRENTLY PAVED OR GRAVEL.

LIMITS OF CONSTRUCTION: ALL CONSTRUCTION SHALL TAKE PLACE WITHIN THE BORDER AS SHOWN. EXISTING CYPRESS, PINE, AND OAK TREES LOCATED WITHIN THE LIMITS SHOWN SHALL BE SURROUNDED BY ORANGE PROTECTIVE FENCING (SEE DETAIL).

A CONSTRUCTION STAGING PLAN
SCALE: 1"=30'

TRUCK TRIP GENERATION CHART:

CATEGORY	NO. OF TRUCK TRIPS	TOTAL DAYS
DEMOLITION	4	2
GRADING & SOIL REMOVAL (EXPORT)	9	2
ENGINEERING MATERIALS (IMPORT)	2	2
TOTALS	15	6

TRUCK TRIP GENERATION NOTES:

- TRUCK TRIPS FOR THE GRADING/SOIL REMOVAL IS BASED UPON 20 CUBIC YARDS PER TRUCKLOAD WITH AN AVERAGE OF 5 TRUCK LOADS PER DAY.
- THERE ARE 170 C.Y. OF SURPLUS SOIL MATERIAL THAT WILL BE EXPORTED OFF THE SITE.
- GRADING OPERATIONS SHALL TAKE APPROXIMATELY 6 WORKING DAYS TO COMPLETE.
- THE AMOUNT OF GRADING PER DAY WILL VARY, THE AVERAGE BETWEEN 80 & 120 CUBIC YARDS.

NUMBER OF EMPLOYEES/DAY: 6-10

HOURS OF OPERATION/DAY: 8

PROJECT SCHEDULING: PROJECTED START DATE 12 FEBRUARY 2024, 6 WORKING DAYS TO COMPLETE GRADING, MONDAY THRU FRIDAY, 8:00 A.M. - 4:30 P.M. TOTAL PROJECT DURATION IS APPROXIMATELY 12 MONTHS.

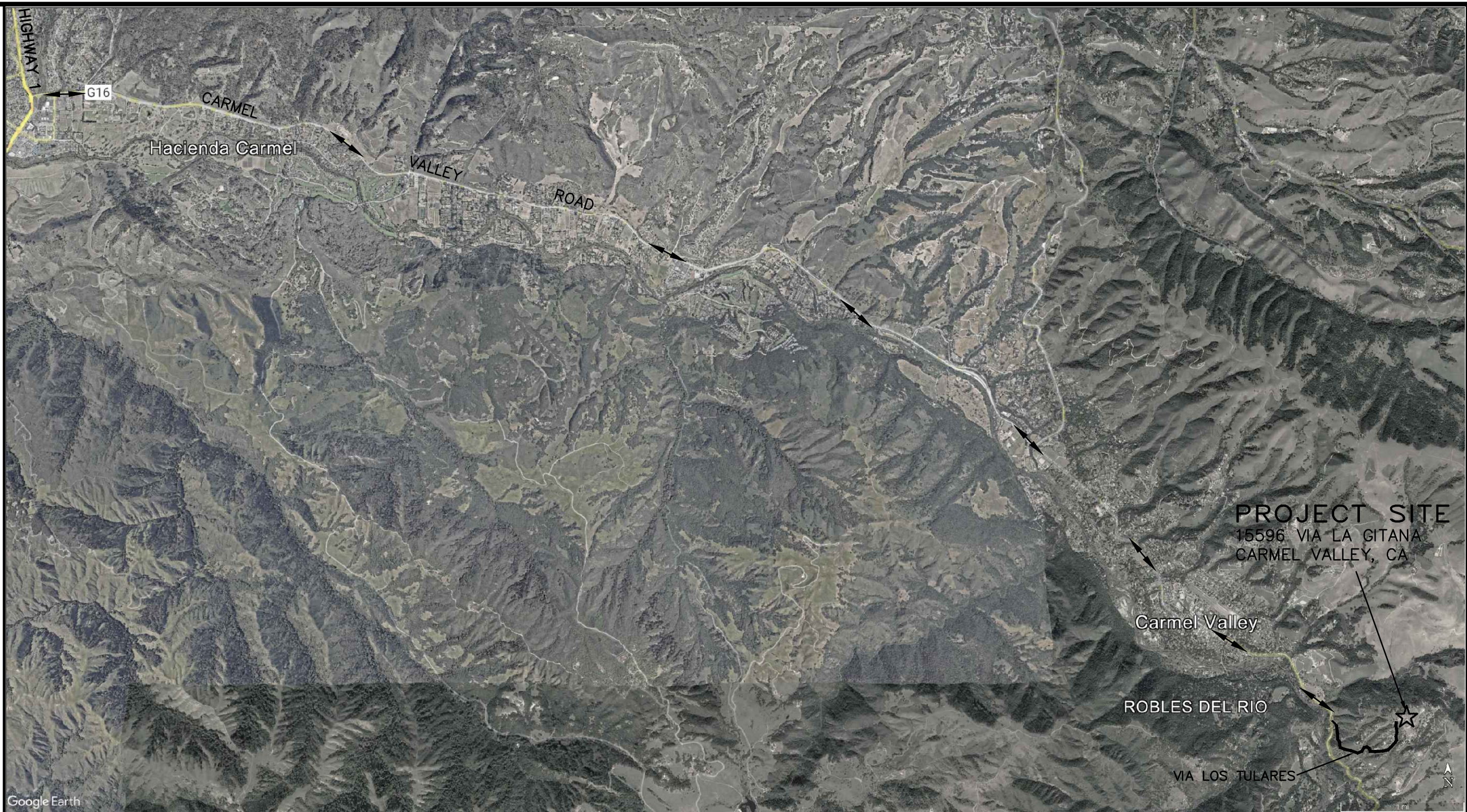

B NEIGHBORHOOD TRUCK ROUTING PLAN

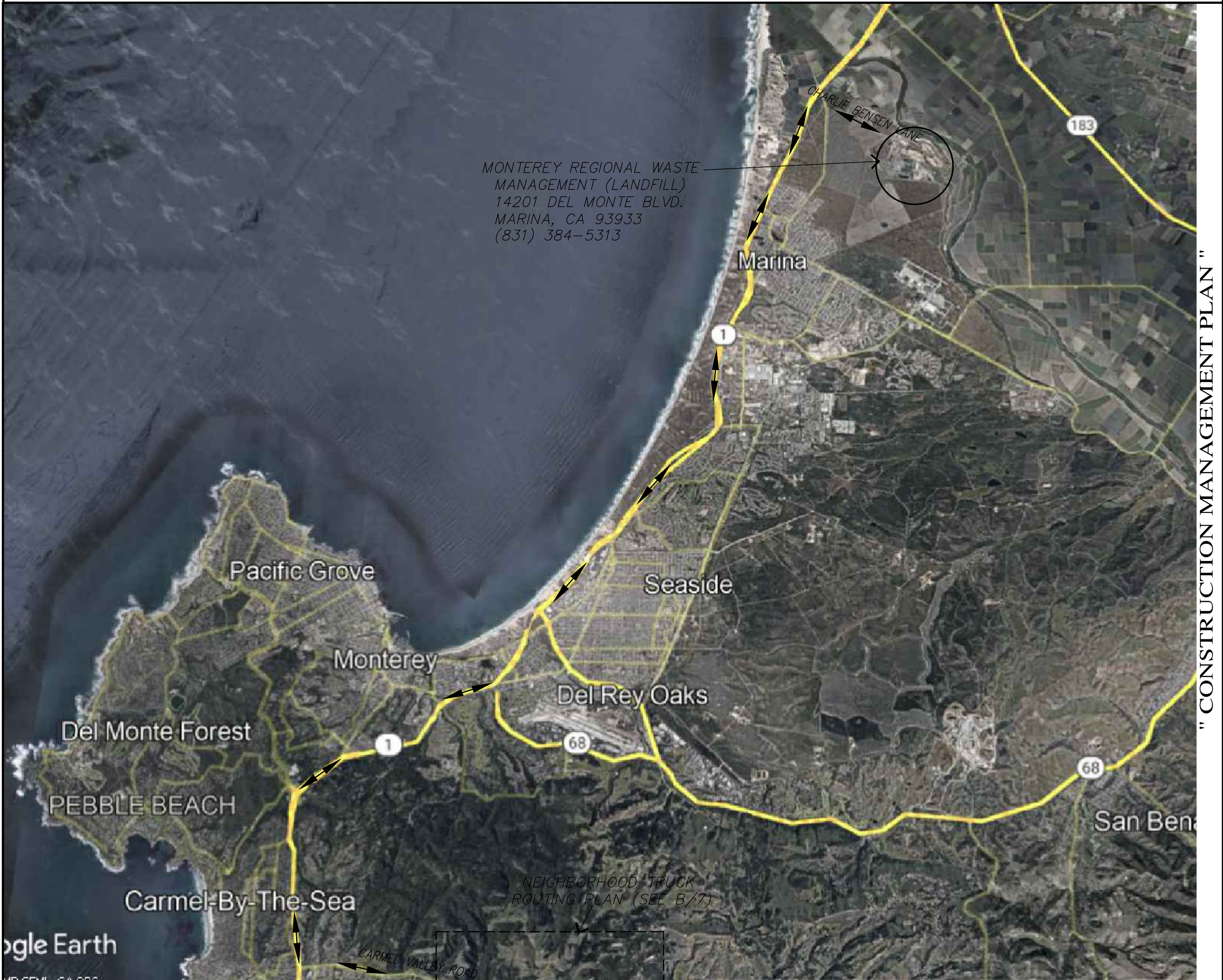

OVERALL TRUCK ROUTING PLAN
NOT TO SCALE

No.	DATE	BY	REVISION
01/29/24	AMS	RELEASED TO CLIENT	

GRADING, DRAINAGE & EROSION CONTROL PLAN
OF
BUCHANAN RESIDENCE NEW ADU
A.P.N.: 197-1174-002
CARMEL VALLEY, MONTEREY COUNTY, CALIFORNIA

SCALE: AS SHOWN
DATE: JANUARY 2024
JOB NO. 2703-01

SHEET C4
OF 4 SHEETS

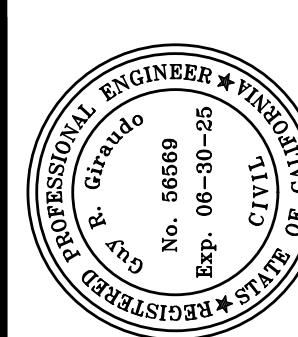

APPROVED BY:
GUY R. GIRARDO
CIVIL



PROPOSED FLOOR PLAN

REV. #	DATE/DESCRIPTION	BY:	REV. #	DATE/DESCRIPTION	BY:
1		RD			

BUCHANAN ADU
15596 Via la Gitana
APN 197-174-002-000 \ LB 3706
CARMEL VALLEY, MONTEREY COUNTY, CALIFORNIA

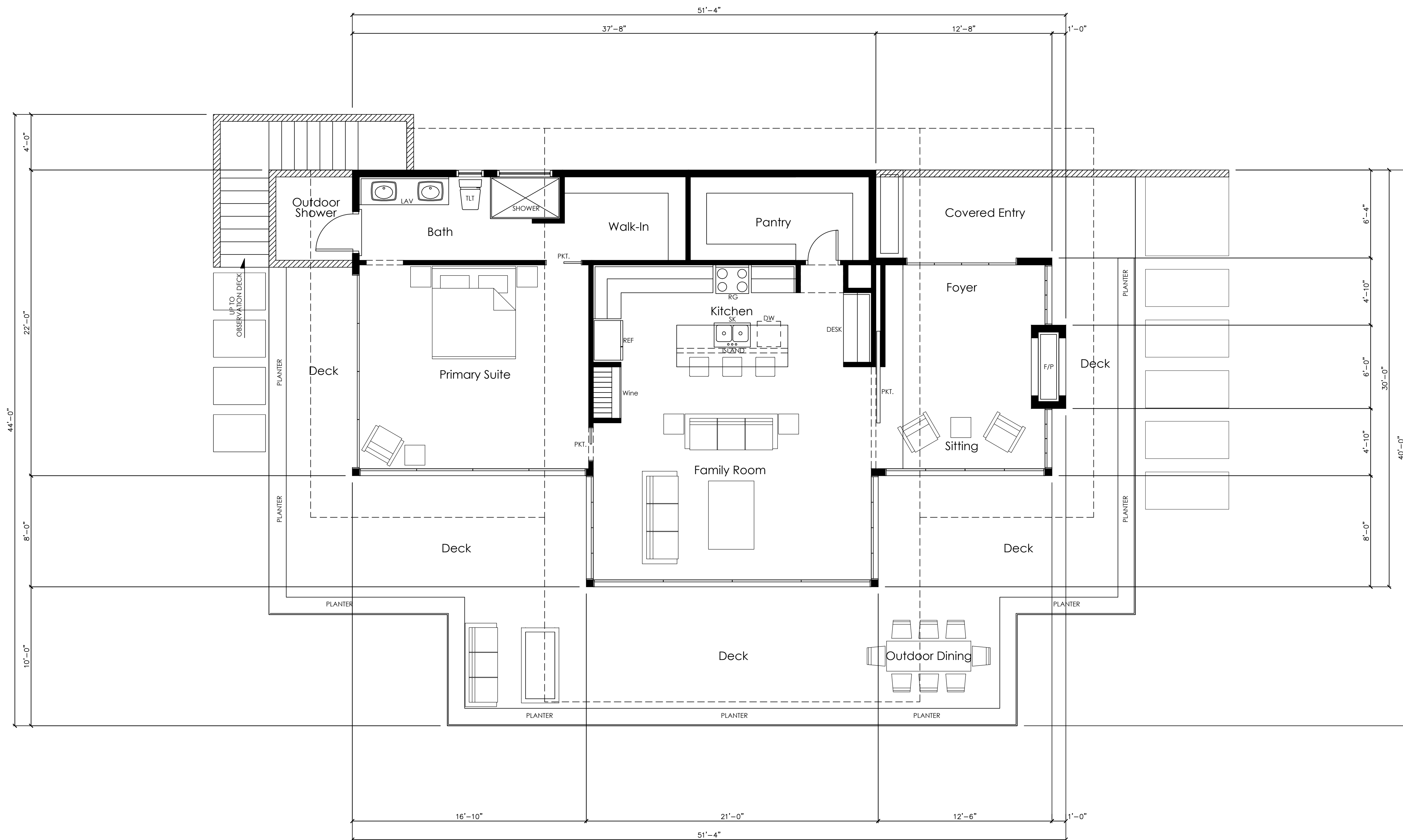

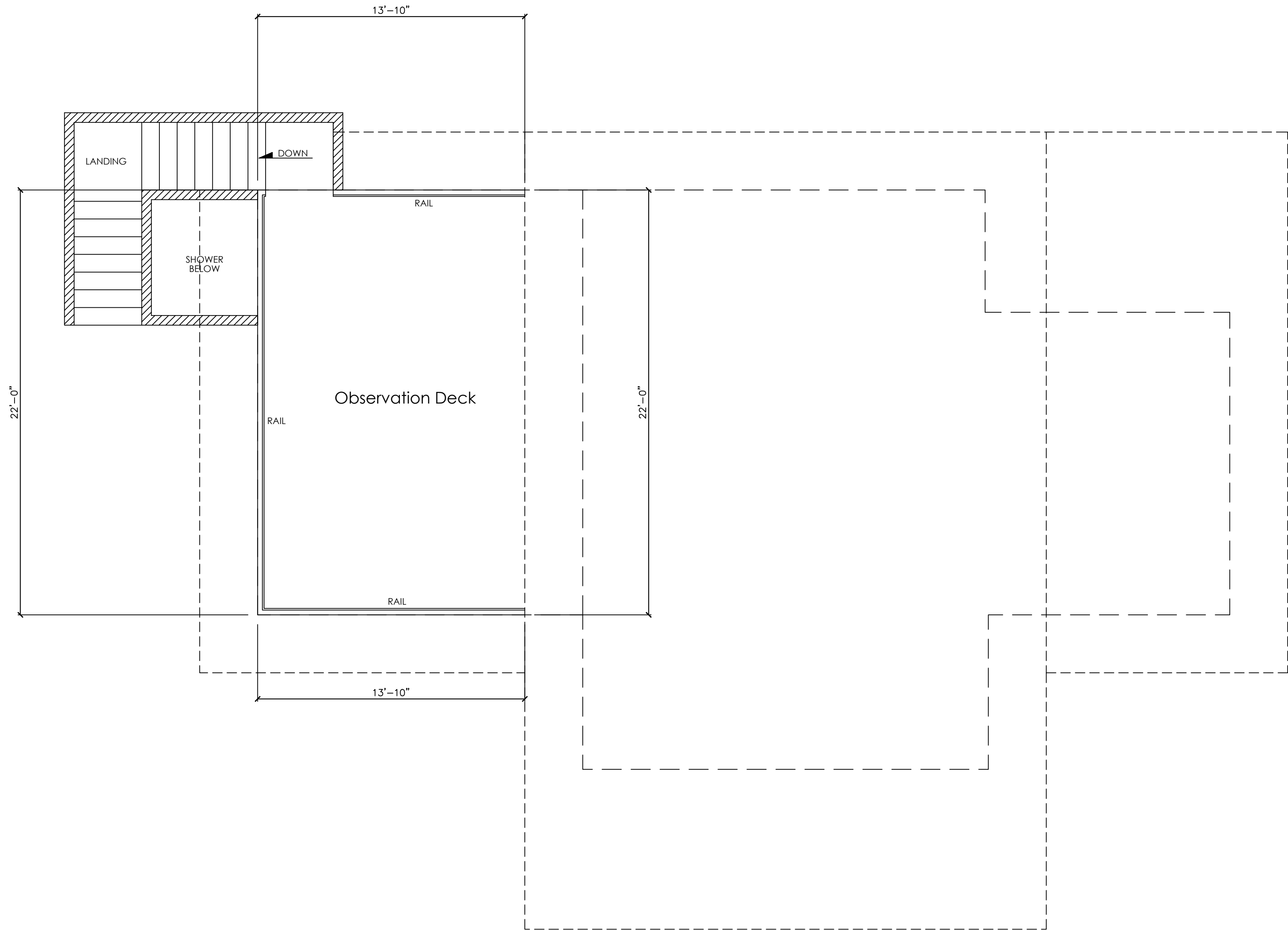

VERSION:	
DATE:	06/21/2024
SCALE:	1/4" = 1'-0"

PROPOSED OBSERVATION DECK			
REV. #	DATE/DESCRIPTION	BY:	
		RD	RD
1			

BUCHANAN ADU	
15596 Via la Gitana APN 197-174-002-000 \ LB 3706 CARMEL VALLEY, MONTEREY COUNTY, CALIFORNIA	

STAMP/SIGNATURE

--

LEWIS BUILDERS CA. LICENSE #844741 CARMEL, CA. 93923 (831-250-7168

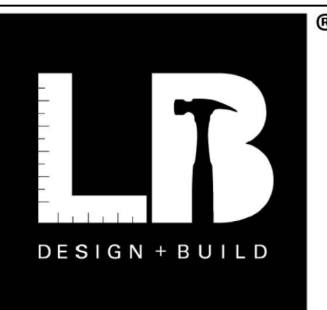

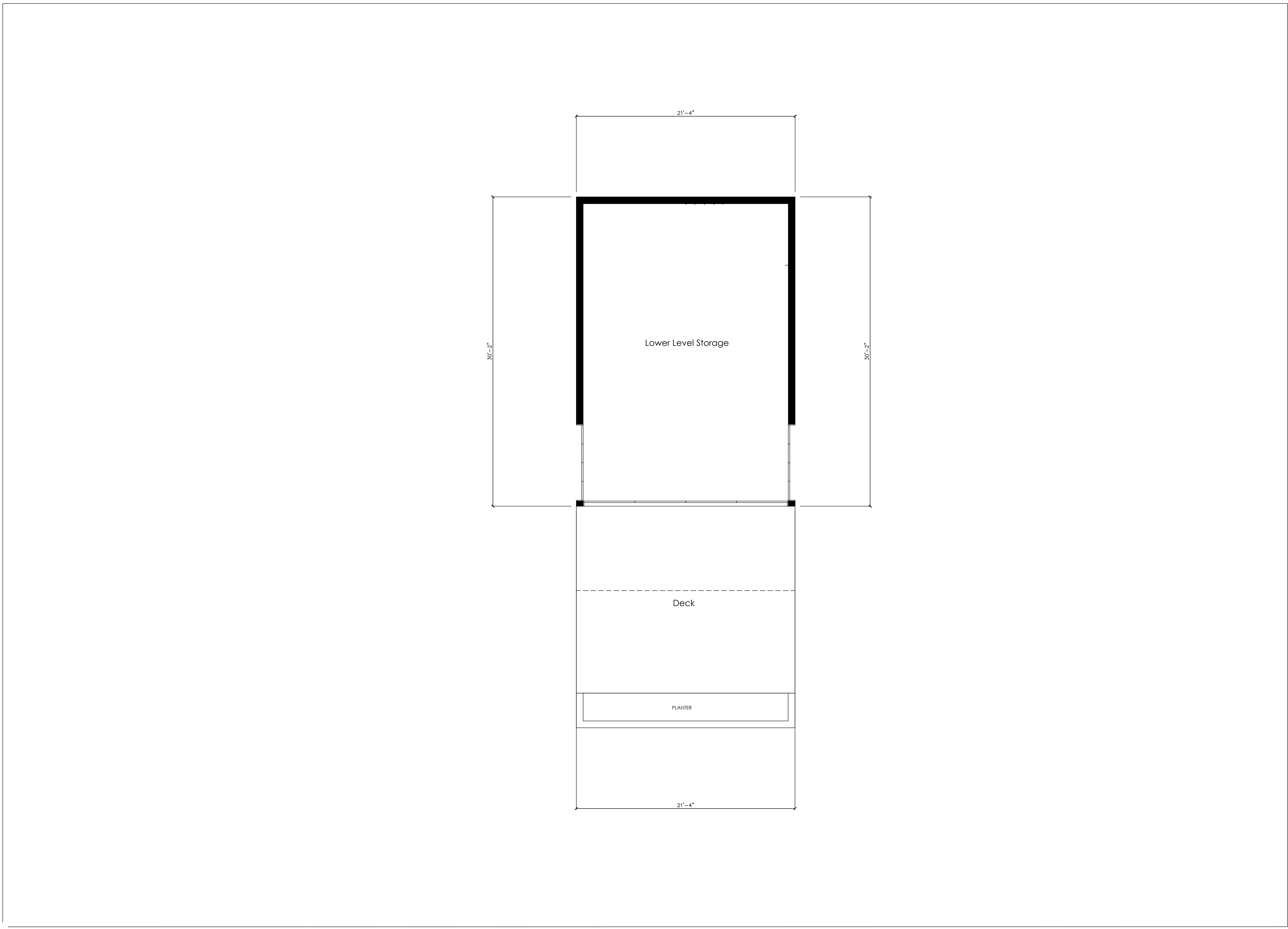

A-3

VERSION:

DATE: 06/21/2024

SCALE: 1/4" = 1'-0"

LOWER LEVEL STORAGE

REV. #	DATE/DESCRIPTION	BY:	REV. #	DATE/DESCRIPTION	BY:
1		RD			

STAMP/SIGNATURE

LEWIS BUILDERS
CA. LICENSE #844741
CARMEL, CA. 93923
(831-250-7168)

BUCHANAN ADU
15596 Via la Gitana
APN 197-174-002-000 \ LB 3706
CARMEL VALLEY, MONTEREY COUNTY, CALIFORNIA

LB

DESIGN + BUILD

©

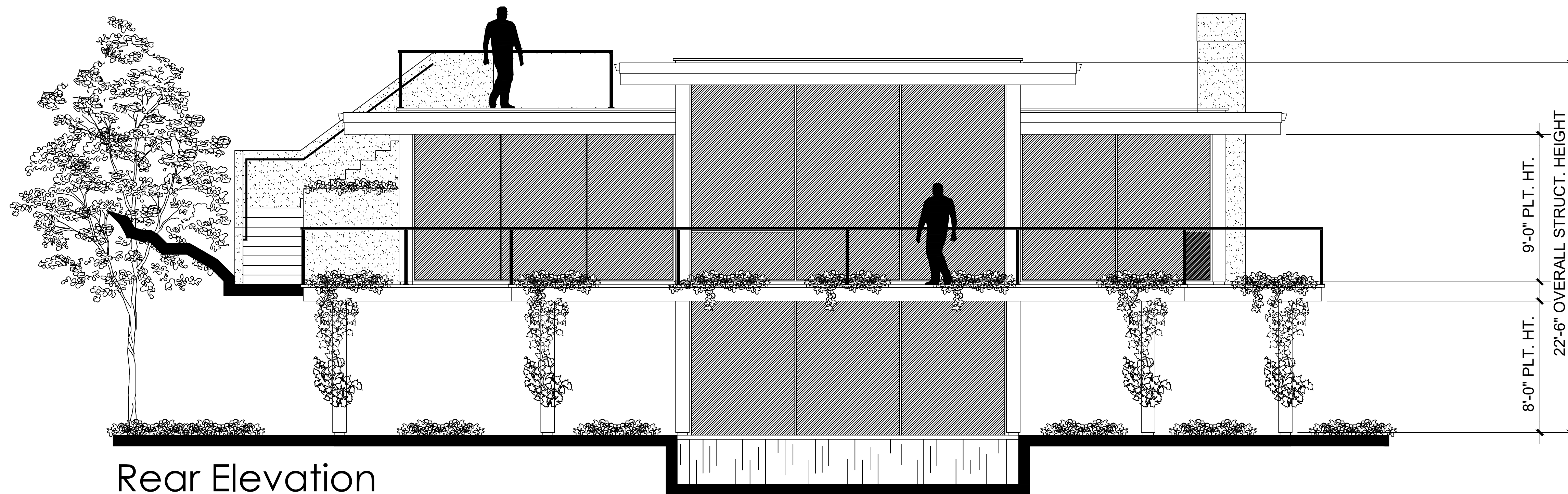

Rear Elevation

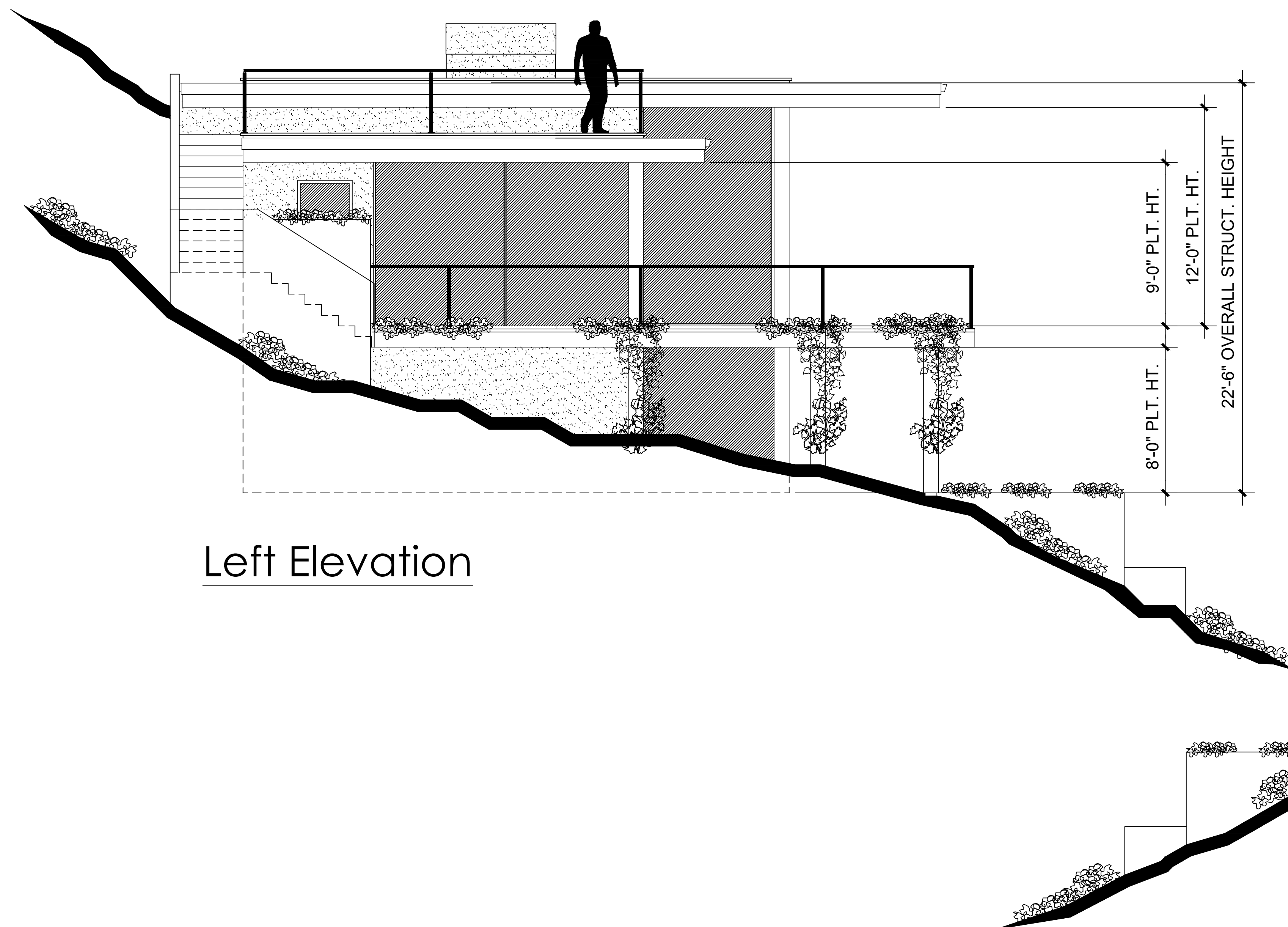

Left Elevation

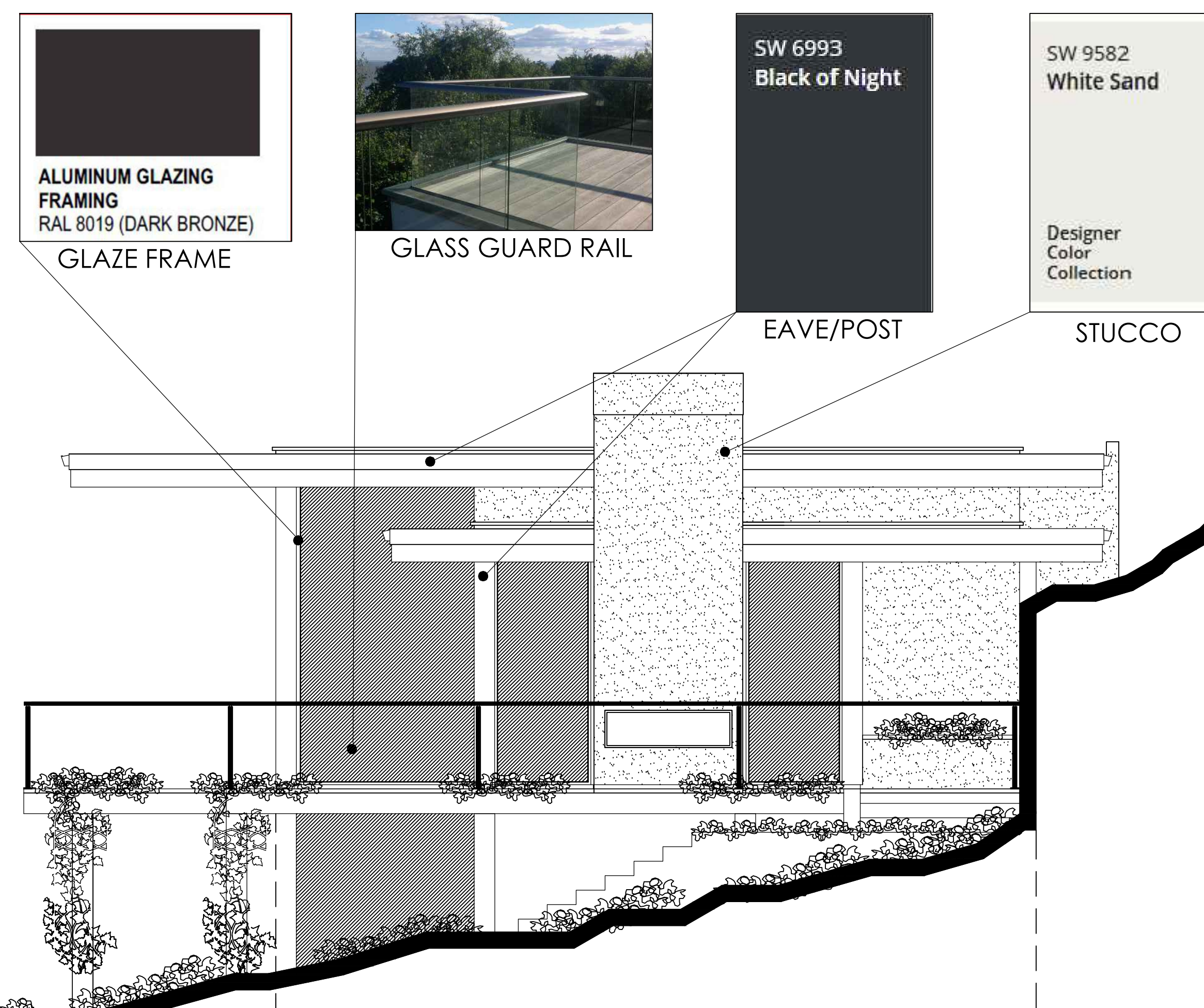

Right Elevation

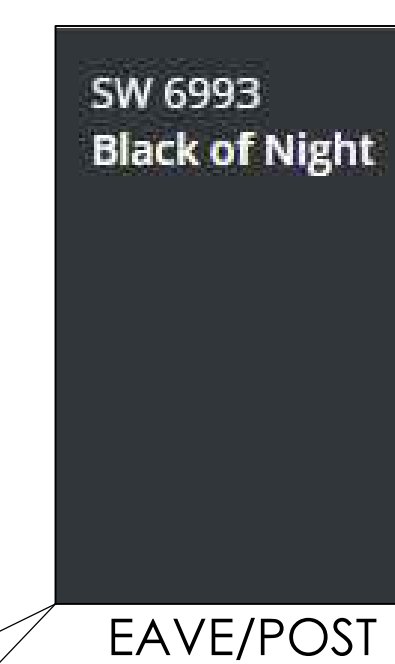

A-4

VERSION:
DATE: 06/21/2024
SCALE: 1/4" = 1'-0"

PROPOSED ELEVATIONS

REV. #	DATE/DESCRIPTION	BY:	REV. #	DATE/DESCRIPTION	BY:
1		RD			

BUCHANAN ADU

15596 Via la Gitana
APN 197-174-002-000 \ LB 3706
CARMEL VALLEY, MONTEREY COUNTY, CALIFORNIA

STAMP/SIGNATURE

LEWIS BUILDERS
CA. LICENSE #844741
CARMEL, CA. 93923
(831-250-7168)



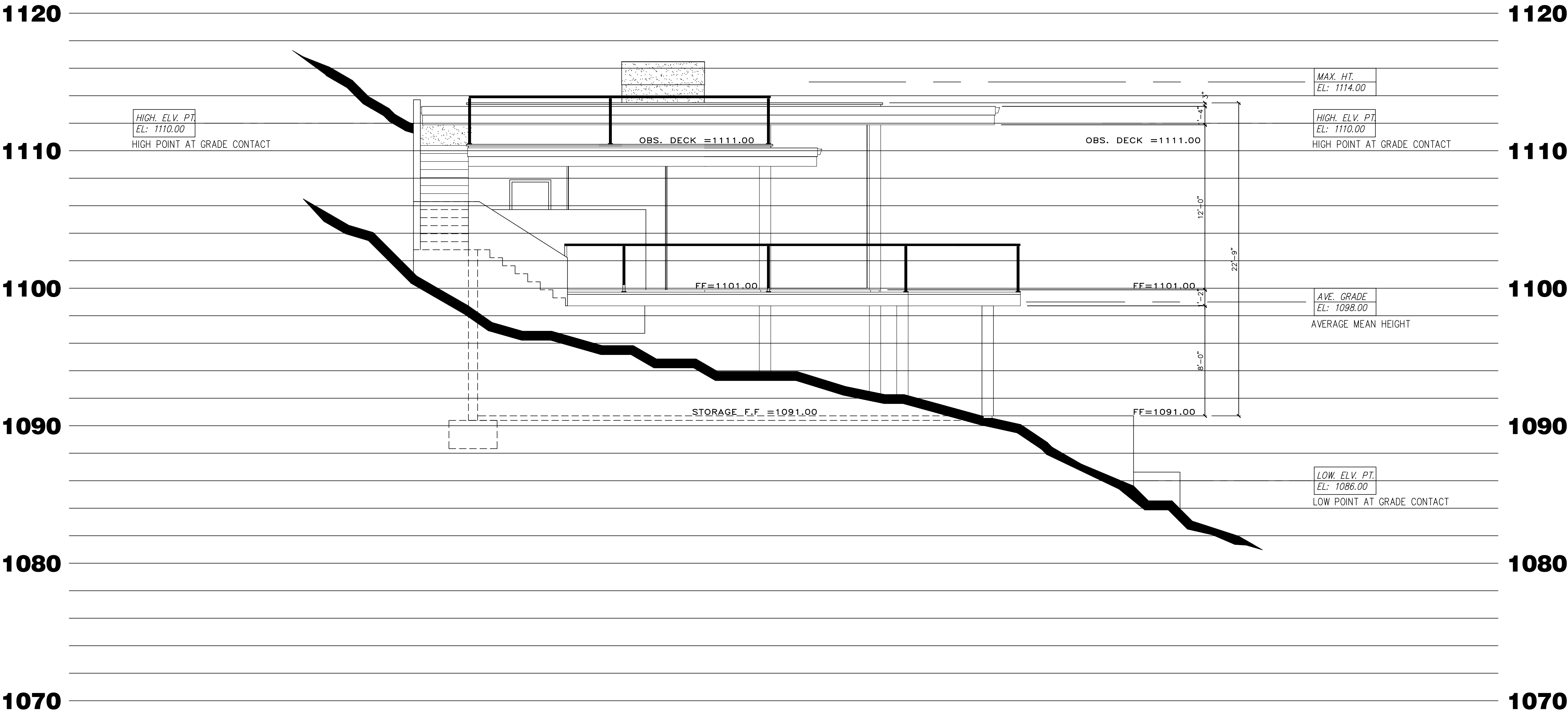

AVERAGE MEAN:

LOW POINT GRADE 1086.00
HIGH POINT GRADE 1110.00

AVERAGE MEAN = 1098.00

MAX. HT. ALLOWED (16') = 1114.00

A-6

VERSION:
DATE: 06/21/2024
SCALE: 1/4" = 1'-0"

AVERAGE MEAN CALCULATION

REV. #	DATE/DESCRIPTION	BY:	REV. #	DATE/DESCRIPTION	BY:
1		RD			

BUCHANAN ADU

15596 Via la Gitana
APN 197-174-002-000 \ LB 3706
CARMEL VALLEY, MONTEREY COUNTY, CALIFORNIA

STAMP/SIGNATURE

LEWIS BUILDERS
CA. LICENSE #844741
CARMEL, CA. 93923
(831-250-7168)

LB

DESIGN + BUILD

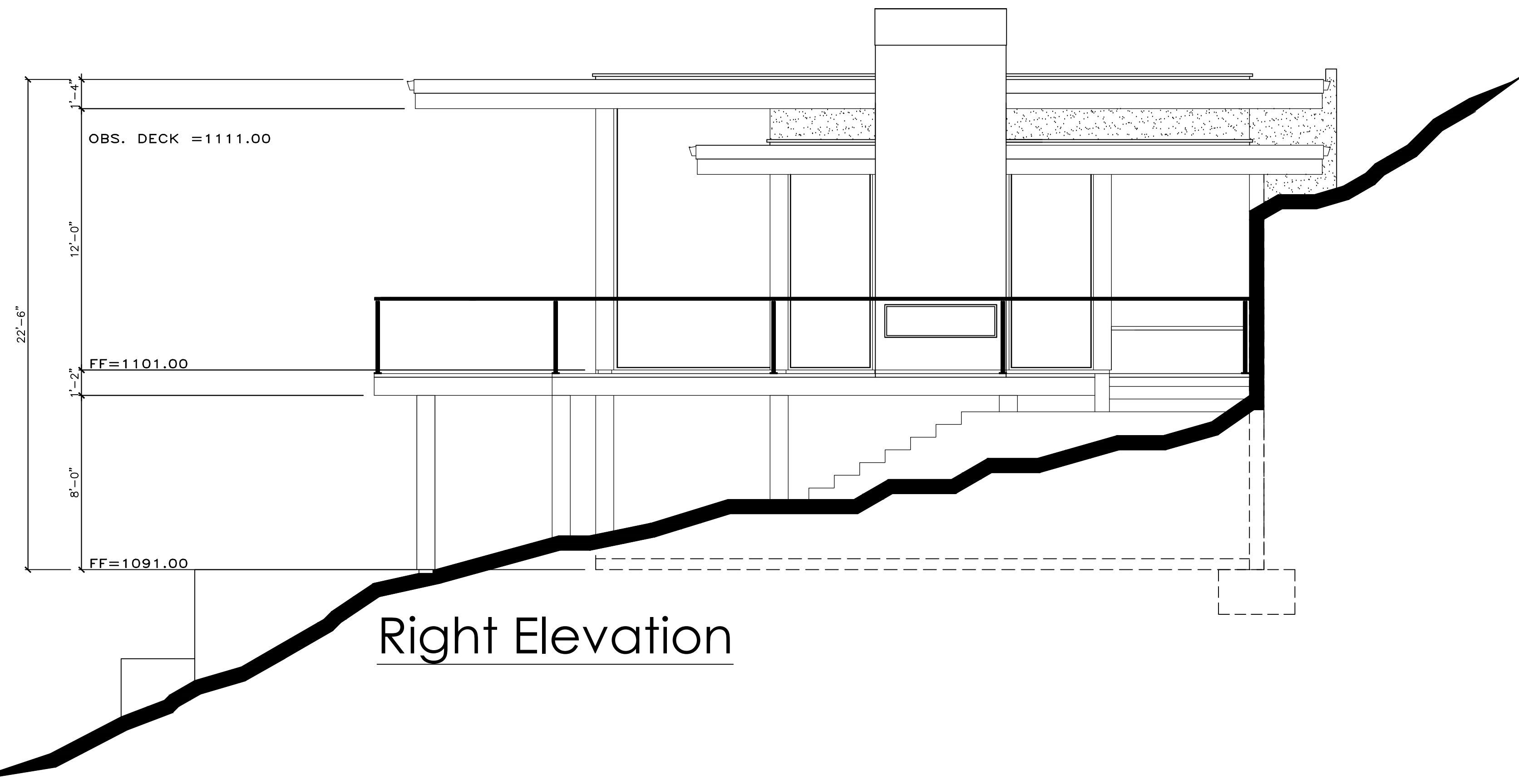
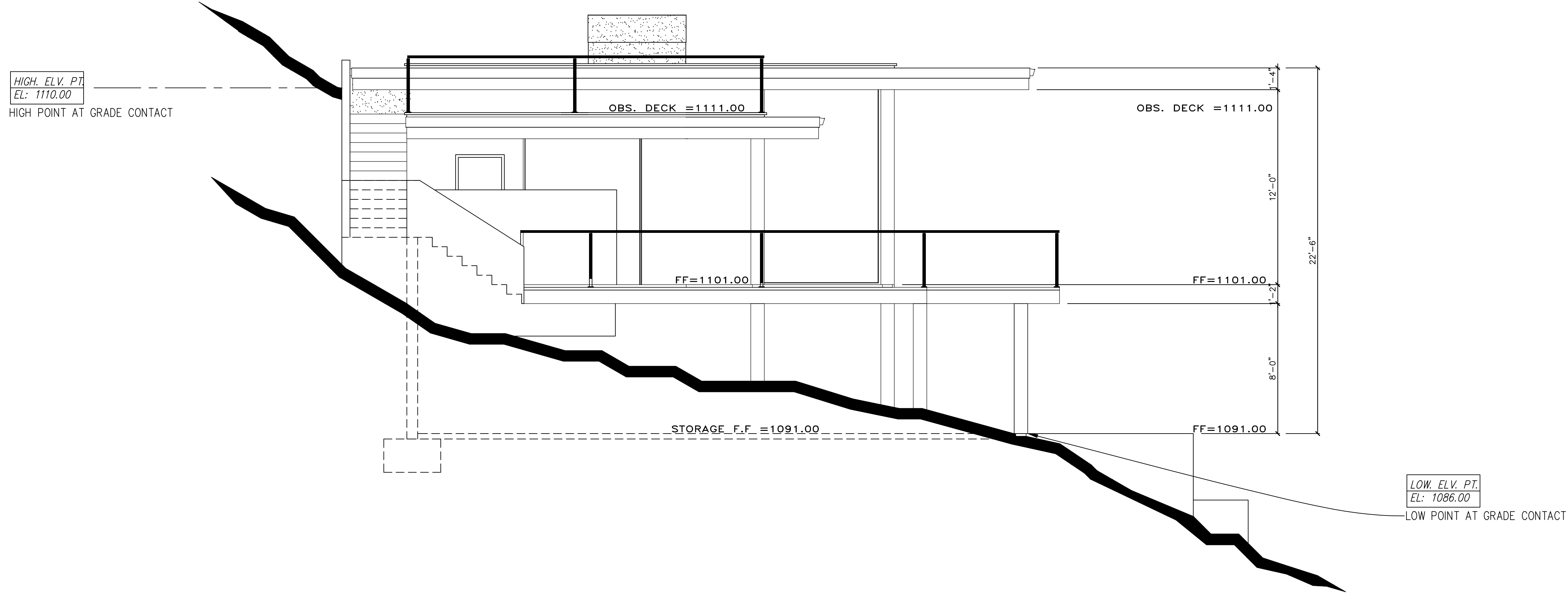

Right Elevation

A-7

VERSION:
DATE: 06/21/2024
SCALE: 1/4" = 1'-0"

AVERAGE MEAN SECTION VIEWS				
REV. #	DATE/DESCRIPTION	BY:	REV. #	DATE/DESCRIPTION
1		RD		

BUCHANAN ADU
15596 Via la Gitana
APN 197-174-002-000 \ LB 3706
CARMEL VALLEY, MONTEREY COUNTY, CALIFORNIA

STAMP/SIGNATURE

LEWIS BUILDERS
CA. LICENSE #844741
CARMEL, CA. 93923
(831-250-7168)

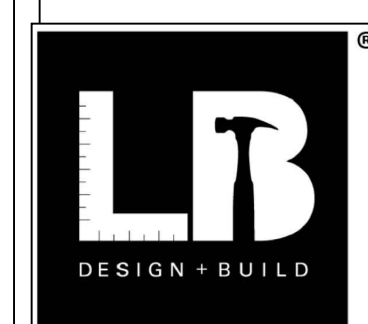

FLAGGING PLAN OVERLAY

REV. #	DATE/DESCRIPTION	REV. #	DATE/DESCRIPTION	BY:
1		RD		

BUCHANAN ADU

1559% Via la Gitana
APN 197-174-002-000 \ LB 3706
CARMEL VALLEY, MONTEREY COUNTY, CALIFORNIA

STAMP/SIGNATURE

LEWIS BUILDERS
CA. LICENSE #844741
CARMEL, CA. 93923
(831)-250-7168

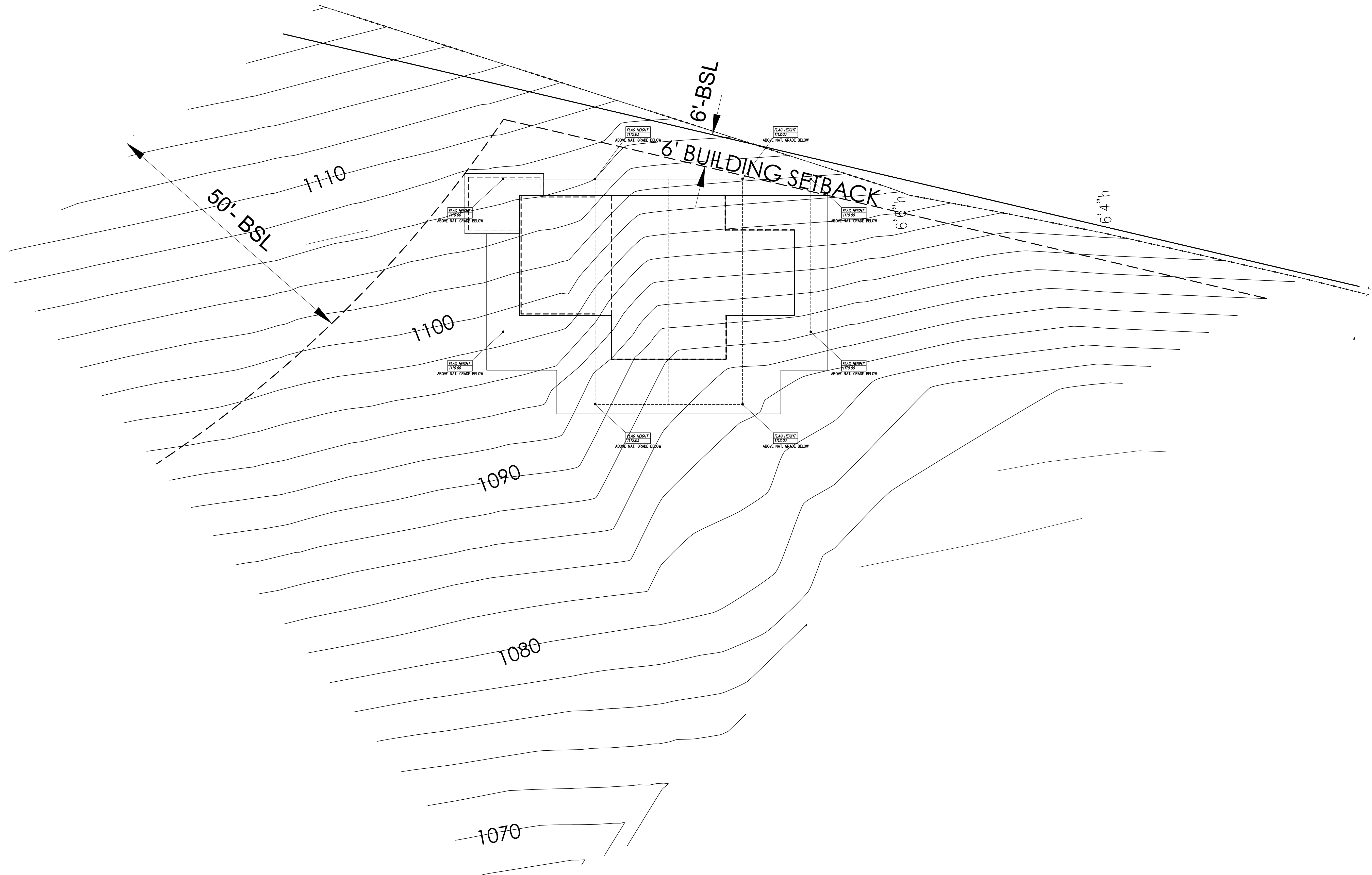

GRADING, DRAINAGE & EROSION CONTROL PLAN
OF
BUCHANAN RESIDENCE
APN: 197-174-002
CARMEL VALLEY, MONTEREY COUNTY, CALIFORNIA



VICINITY MAP
NOT TO SCALE

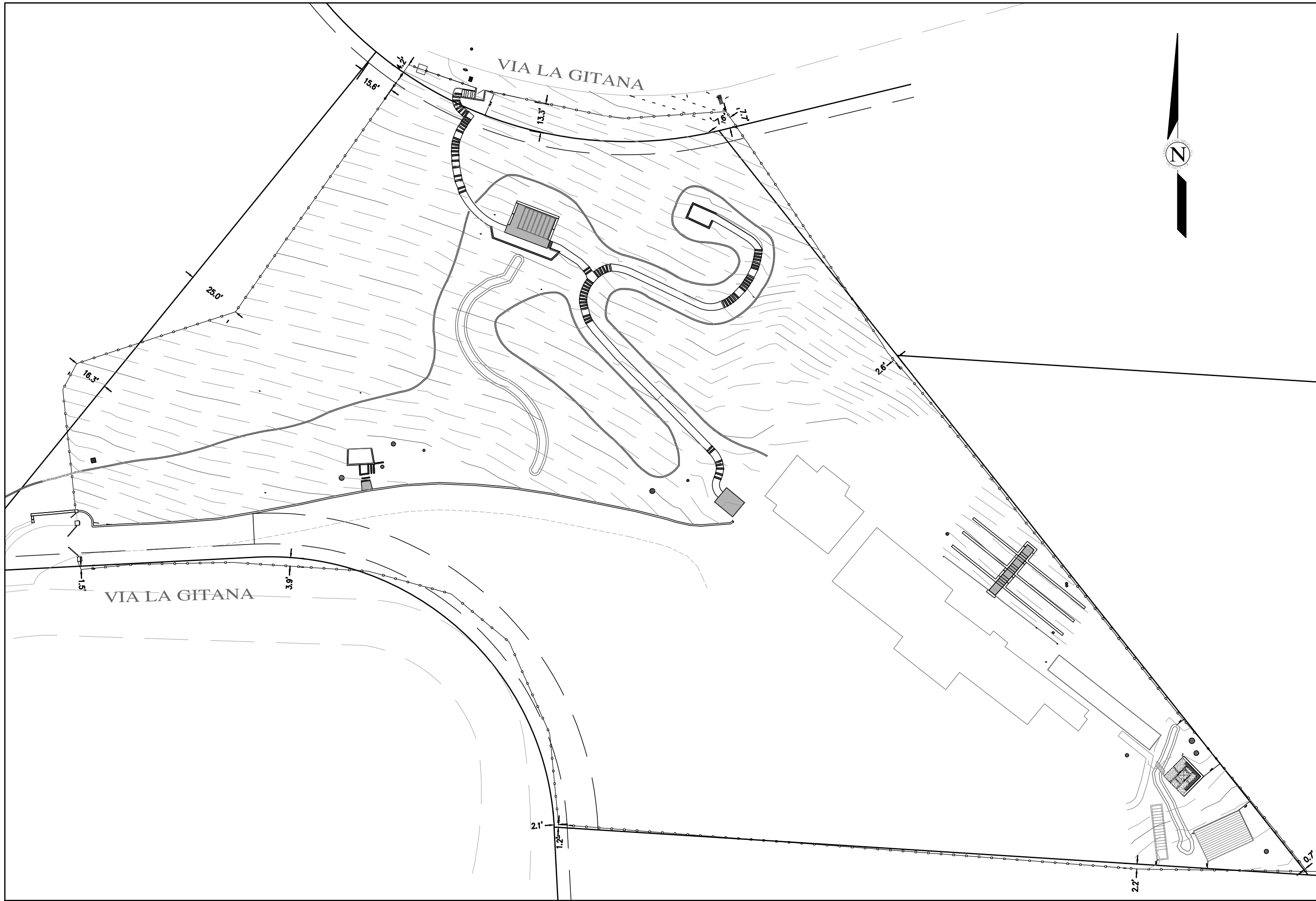

LOT OVERVIEW
SCALE: 1"=50'

NOTE:

- PLANS TO CORRECT VIOLATION No. 20CE00484
- ADMINISTRATIVE CITATION -
VIOLATIONS PER INSPECTION ON JUNE 13, 2023:
UNPERMITTED/UNAPPROVED CONSTRUCTION/DEVELOPMENT ON SLOPES AND HIGH ARCHEOLOGICAL AREA:
- TERRACING OF HILLSIDE ON SLOPES
- RETAINING WALLS-INCLUDING WITHIN OAK TREE DRIP LINE
- VIEWING DECK
- MULTIPLE VIEWING PADS INSTALLED
- PILLARS FOR FRONT GATE
- FRONT GATE & ELECTRICITY TO GATE
- NEW FENCE (POSSIBLE OVER 6' IN HEIGHT)
- STAIRCASE AT TOP OF PROPERTY
- PERGOLA ON LARGE VIEWING PAD

LEGEND:

- NEW:**
--- MAJOR CONTOUR LINE (5' INTERVAL)
--- MINOR CONTOUR LINE (1' INTERVAL)
1093.40 SPOT ELEVATION
PORTLAND CEMENT CONCRETE SURFACE

NOTE: PRIOR TO FINAL INSPECTION, THE OWNER/APPLICANT SHALL PROVIDE CERTIFICATION FROM THE PROJECT GEOTECHNICAL ENGINEER THAT ALL DEVELOPMENT HAS BEEN CONSTRUCTED IN ACCORDANCE WITH THE RECOMMENDATIONS IN THE PROJECT SOIL ENGINEERING INVESTIGATION.

GEOTECHNICAL INSPECTION SCHEDULE

Inspection item:	Who will conduct the inspection:	When the Inspection is to be completed:	Inspection completed by:	Date completed:
Site stripping and clearing	Soils Engineer	Beginning of Project		
Subexcavation, fill placement, and compaction	Soils Engineer	Throughout grading operations		
Foundation Excavations	Soils Engineer	Prior to placement of forms and reinforcing steel		
Surface and subsurface drainage improvements	Soils Engineer	Prior to trench backfill		
Utility trench compaction	Soils Engineer	During backfill operations		
Retaining wall backfill compaction	Soils Engineer	During backfill operations		
Baseroack subgrade compaction	Soils Engineer	Prior to pavement installation		

GENERAL NOTES:

- PROJECT DESIGN BASED ON INFORMATION PROVIDED AND SHOWN ON THE TOPOGRAPHIC SITE SURVEY FOR THE BUCHANAN RESIDENCE PREPARED BY SCOTT HAWTHORNE, DATED 09/21/23.
- NOT ALL UNDERGROUND UTILITIES WERE LOCATED. ONLY VISIBLE FACILITIES ABOVE AND FLUSH WITH THE SURFACE ARE SHOWN. SUB-SURFACE UTILITY LINES DRAWN MAY NOT BE COMPLETE AND SHOULD BE VERIFIED BY FIELD RECONNAISSANCE. UNDERGROUND UTILITY LOCATIONS CAN BE OBTAINED FROM THE APPROPRIATE UTILITY COMPANIES, PUBLIC AGENCIES, OWNER'S AS-BUILT DRAWINGS, ETC., AND SHOULD BE THOROUGHLY COMPILED AND DEEMED COMPLETE WITH THE PROJECT AREA, PRIOR TO ANY SITE DEVELOPMENT DESIGN AND/OR CONSTRUCTION.
- THIS MAP PORTRAYS THE SITE AT THE TIME OF THE SURVEY AND DOES NOT SHOW SOILS OR GEOLOGY INFORMATION, UNDERGROUND CONDITIONS, EASEMENTS, ZONING OR REGULATORY OR ANY OTHER ITEMS NOT SPECIFICALLY REQUESTED BY THE PROPERTY OWNER.
- THIS MAP DOES NOT REPRESENT A BOUNDARY SURVEY.

GRADING & DRAINAGE NOTES:

- ALL GRADING SHALL CONFORM TO THE MONTEREY COUNTY GRADING ORDINANCE AND EROSION CONTROL ORDINANCE, THE LATEST VERSION OF THE CALTRANS SPECIFICATIONS, THE GOVERNING PUBLIC AGENCIES, THE LATEST CALIFORNIA BUILDING CODE (CBC) AND THESE PLANS.
- SURFACE ORGANICS SHALL BE STRIPPED AND STOCKPILED FOR LATER USE AS TOPSOIL MATERIAL ACTUAL GRADING SHALL BEGIN WITHIN 30 DAYS OF VEGETATION REMOVAL OR THE AREA SHALL BE PLANTED TO CONTROL EROSION.
- NO ORGANIC MATERIAL SHALL BE PERMITTED IN FILLS EXCEPT AS TOPSOIL USED FOR SURFACE PLANT GROWTH ONLY AND WHICH DOES NOT EXCEED 4" IN DEPTH.
- THERE ARE APPROXIMATELY 50 C.Y. OF CUT AND 45 C.Y. OF FILL WITH A SURPLUS OF 5 C.Y. EXCAVATION SHALL BE USED FOR EMBANKMENT CONSTRUCTION, LANDSCAPE PURPOSES AND/OR HAULED OFF-SITE ON A LEGAL MANER. ADDITIONAL ON-SITE SPOILS GENERATED FROM FOUNDATIONS, UTILITY TRENCHES, SEPTIC CONSTRUCTION, ETC. IS NOT INCLUDED IN THE ABOVE REFERENCED QUANTITIES. IMPORT MATERIAL SHALL MEET THE REQUIREMENTS OF SELECT STRUCTURAL FILL AS NOTED IN THE SOIL'S REPORT AND BE APPROVED BY THE SOILS ENGINEER PRIOR TO PLACEMENT.
- EMBANKMENT MATERIAL SHALL BE PLACED IN 8" LOOSE LIFTS, MOISTURE CONDITIONED, AND COMPACTED TO 90% MIN. REL. COMPACTION. ALL BASEROCK AND THE UPPER 12" OF SUBGRADE SHALL BE COMPACTED TO 95% MIN. REL. COMPACTION.
- ALL CUT AND FILL SLOPES SHALL BE 2:1 OR FLATTER. STEEPER SLOPES MAY BE ALLOWED ONLY WITH THE PERMISSION OF THE SOIL'S ENGINEER.
- PAD ELEVATIONS SHALL BE CERTIFIED TO 0.10', PRIOR TO DIGGING ANY FOOTINGS OR SCHEDULING ANY INSPECTIONS.
- DUST FROM GRADING OPERATIONS MUST BE CONTROLLED. CONTRACTOR SHALL PROVIDE ADEQUATE WATER TO CONTROL DUST DURING AND FOR GRADING OPERATIONS.
- A COPY OF ALL COMPACTION TESTS AND FINAL GRADING REPORT SHALL BE SUBMITTED TO THE COUNTY OF MONTEREY PLANNING AND BUILDING INSPECTION DEPARTMENT AT SCHEDULED INSPECTIONS.
- THE GROUND IMMEDIATELY ADJACENT TO FOUNDATIONS SHALL BE SLOPED AWAY FROM THE BUILDING AT 5% FOR A MINIMUM DISTANCE OF 10 FEET. IF PHYSICAL OBSTRUCTIONS OR LOT LINES PROHIBIT 10 FOOT OF HORIZONTAL DISTANCE, A 5% SLOPE SHALL BE PROVIDED TO AN APPROVED ALTERNATIVE METHOD OF DIVERTING WATER AWAY FROM THE FOUNDATION. SWALES USED FOR THIS PURPOSE SHALL BE SLOPED AT A MINIMUM OF 1% WHERE LOCATED WITHIN 5 FEET OF THE BUILDING FOUNDATION. IMPERVIOUS SURFACES WITHIN 10 FEET OF THE BUILDING FOUNDATION SHALL BE SLOPED AT A MINIMUM OF 2% AWAY FROM THE BUILDING.
- STORM WATER (SURFACE RUNOFF) SHALL BE KEPT ON THE SAME WAY, SHEET FLOW DRAINING TO EXISTING PERVIOUS AREAS AND/OR NEW LANDSCAPE AREAS AS SHOWN ON THE SITE DRAINAGE PLAN.
- SUBSURFACE DRAINAGE FOR RETAINING WALLS IF REQUIRED WILL BE COLLECTED AND PIPED TO DAYLIGHT IN A NON-EROSIVE MANNER.
- THE STORM DRAIN FACILITIES IF NEEDED SHALL BE CHRISTY PRODUCTS OR APPROVED EQUAL. THE STORM DRAIN PIPE SHALL BE P.V.C. MIN. SDR 35.
- ALL NEW UTILITY AND DISTRIBUTION LINES SHALL BE PLACED UNDERGROUND.
- UTILITY TRENCHES WITHIN THE BUILDING PAD OR ANY NEW PAVED AREAS SHALL BE BACKFILLED WITH CLEAN, IMPORTED SAND AND THE TRENCH BACKFILL SHALL BE COMPACTED TO 95% MIN. RELATIVE COMPACTION. THE TOP 8" OF TRENCH SHALL BE CAPPED WITH NATIVE SOIL. IN NON-PAVED AREAS NATIVE BACKFILL SHALL BE USED AND COMPACTED TO 90% MIN. RELATIVE COMPACTION.

- ALL WORK IS SUBJECT TO APPROVAL BY THE PUBLIC WORKS SUPERINTENDENT INSPECTION AND ACCEPTANCE.
- NO LAND DISTURBING OR GRADING SHALL OCCUR ON THE SUBJECT PARCEL BETWEEN OCTOBER 15 AND APRIL 15 UNLESS AUTHORIZED BY THE DIRECTOR OF HCD - BUILDING SERVICES.
- SPECIAL INSPECTIONS, BY A SPECIAL INSPECTOR, ARE REQUIRED DURING FILL PLACEMENT AND THAT PROPER MATERIALS AND PROCEDURES ARE USED IN ACCORDANCE WITH THE PROVISIONS OF THE APPROVED GEOTECHNICAL REPORT.
- IF DURING THE COURSE OF CONSTRUCTION, CULTURAL, ARCHAEOLOGICAL, HISTORICAL OR PALEONTOLOGICAL RESOURCES ARE UNCOVERED AT THE SITE (SURFACE OR SUBSURFACE RESOURCES) WORK SHALL BE HALTED IMMEDIATELY WITHIN 50 METERS (165 FEET) OF THE FIND UNTIL A QUALIFIED PROFESSIONAL ARCHAEOLOGIST CAN EVALUATE IT. MONTEREY COUNTY RMA - PLANNING DEPARTMENT AND A QUALIFIED ARCHAEOLOGIST SHALL BE IMMEDIATELY CONTACTED BY THE RESPONSIBLE INDIVIDUAL PRESENT ON-SITE. WHEN CONTACTED, THE PROJECT PLANNER AND THE ARCHAEOLOGIST SHALL IMMEDIATELY VISIT THE SITE TO DETERMINE THE EXTENT OF THE RESOURCES AND TO DEVELOP PROPER MITIGATION MEASURES REQUIRED FOR RECOVERY.

TOTAL LOT AREA = 109,771 SQ.FT.
TOTAL IMPERVIOUS AREA = 474 SQ.FT.
TOTAL AREA OF DISTURBANCE = 4,030 SQ.FT.

GRADING QUANTITIES:
CUT = 50 C.Y.
FILL = 45 C.Y.
NET = 5 C.Y. SURPLUS

STORM WATER CONTROL NOTES:

- ALL WORK SHALL BE IN COMPLIANCE WITH THE POST-CONSTRUCTION STORM WATER MANAGEMENT REQUIREMENTS FOR DEVELOPMENT PROJECTS IN THE CENTRAL COAST REGION, CALIFORNIA REGIONAL WATER QUALITY CONTROL BOARD, RESOLUTION No. R3-2013-0032, ATTACHMENT 1.
- THIS PROJECT WILL CREATE AND/OR REPLACE 474 SQ.FT. OF IMPERVIOUS SURFACES (COLLECTIVELY OVER THE ENTIRE PROJECT).
- PER POST-CONSTRUCTION REQUIREMENTS RESOLUTION R3-2013-0032, CHAPTER B, THIS PROJECT IS NOT A REGULATED PROJECT (IMPERVIOUS AREA LESS THAN 2,500 S.F.)
- THIS PROJECT SHALL IMPLEMENT SOME DESIGN STRATEGIES: MINIMIZE COMPACTION OF HIGHLY PERMEABLE SOILS, LIMIT CLEARING AND GRADING OF NATIVE VEGETATION, MINIMIZE IMPERVIOUS SURFACES BY CREATING PERVIOUS PADS, LIVING THE REMAINING LAND IN A NATURAL UNDISTURBED STATE, AND DIRECTING RUNOFF FROM NEW IMPERVIOUS AREAS INTO LANDSCAPE AREAS.

ABBREVIATIONS:

AB	AGGREGATE BASE	MIN	MINIMUM
AC	ASPHALT CONCRETE	(N)	NEW
BLDG	BUILDING	NO.	NUMBER
BRDY	BOUNDARY	NTS	NOT TO SCALE
BOT	BOTTOM	O.C.	ON CENTER
CB	CATCH BASIN	PL P/L	PROPERTY LINE
CL C/L	CENTERLINE	PUE	PUBLIC UTILITIES EASEMENT
CO	CLEAN OUT	PVC	POLYVINYL CHLORIDE
DI	DRAIN INLET	R RAD	RADIUS
DW	DRIVEWAY	R/W	RIGHT OF WAY
ELEV EL	ELEVATION	R.C.	RELATIVE COMPACTION
EP	EDGE OF PAVEMENT	RCF	REINFORCED CONCRETE PIPE
EX (E)	EXISTING	RET WALL	RETAINING WALL
FD	FACE OF DIKE	S	SLOPE
FF	FINISHED FLOOR	SD	STORM DRAIN
FG	FINISHED GRADE	SHO	SHOULDER
FDC	FIRE DEPARTMENT CONNECTION	SS	SANITARY SEWER
FI	FIRE HYDRANT	SS LAT	SANITARY SEWER LATERAL
FL F/C	FACE OF WALL	SSMH	SANITARY SEWER MANHOLE
FL F/L	FLOW LINE	STA	STATION
FW	FINISHED PAD	S/W	SIDEWALK
GB	GRADE BREAK	TC T/C	TOP OF CURB
GR	GRATE	TD	TOP OF DIKE
HDPE	HIGH DENSITY POLYETHYLENE	TW	TOP OF WALL
HP	HIGH POINT	UP	UTILITY POLE
LF	LINEAR FEET	W	WATER
LP	LOW POINT	WS	WATER SERVICE
MAX	MAXIMUM		

INDEX TO SHEETS

- SHEET C1 COVER SHEET
SHEET C2 GRADING & DRAINAGE PLAN - NORTH PROPERTY AREA
SHEET C3 GRADING & DRAINAGE PLAN - RESIDENCE AREA
SHEET C4 EROSION & SEDIMENT CONTROL PLAN

CONTACT INFORMATION:

PRIMARY: OWNER
MR. ELIOT BUCHANAN
15596 VIA LA GITANA
CARMEL VALLEY, CA 93924

SECONDARY: DESIGNER
LEWIS BUILDERS
ATTN: MR. JAY AUBURN
3706 THE BARNYARD SUITE G11
CARMEL, CA 93923
PH (831)250-7168

SITE LOCATION:
15596 VIA LA GITANA
CARMEL VALLEY, CA 93924

GRADING, DRAINAGE & EROSION CONTROL PLAN

BUCHANAN RESIDENCE
A.P.N.: 197-174-002
CARMEL VALLEY, MONTEREY COUNTY, CALIFORNIA

FOR
MR. ELIOT BUCHANAN

" COVER SHEET "

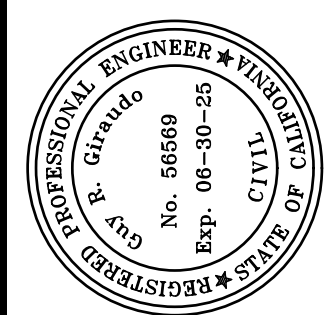

APPROVED BY:

GUY R. GIRARDO
111723



SCALE: AS SHOWN
DATE: OCTOBER 2023
JOB NO. 2703-01

SHEET C1
OF 4 SHEETS

No.	DATE	BY	REVISION
11/17/23	AMS		RELEASED TO CLIENT
11/01/23	AMS		RELEASED TO CLIENT

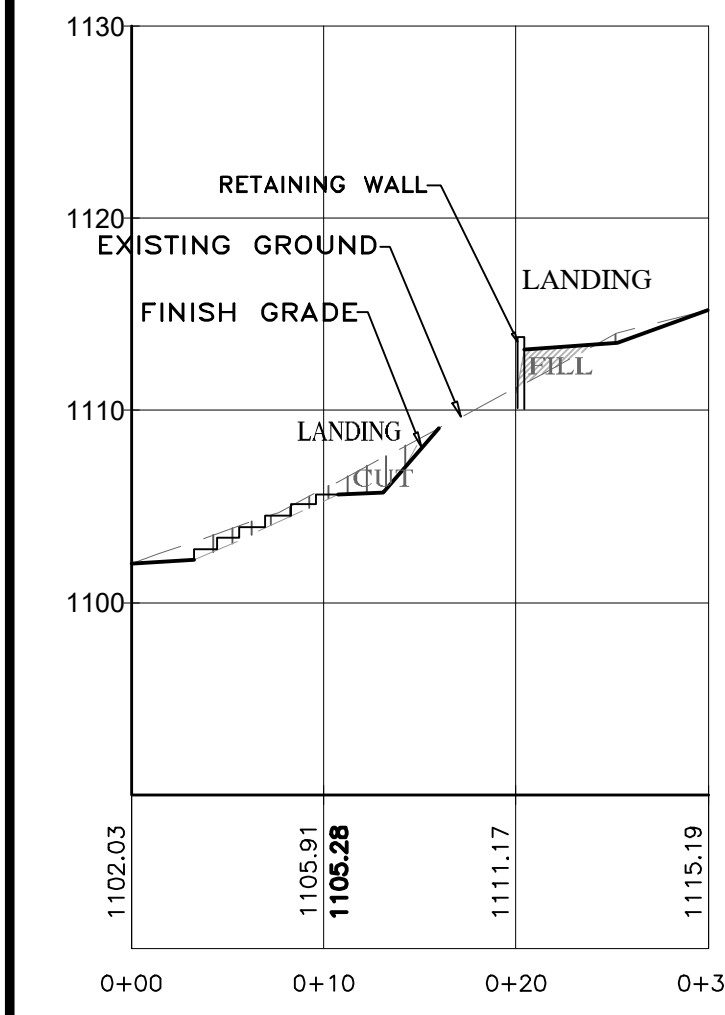
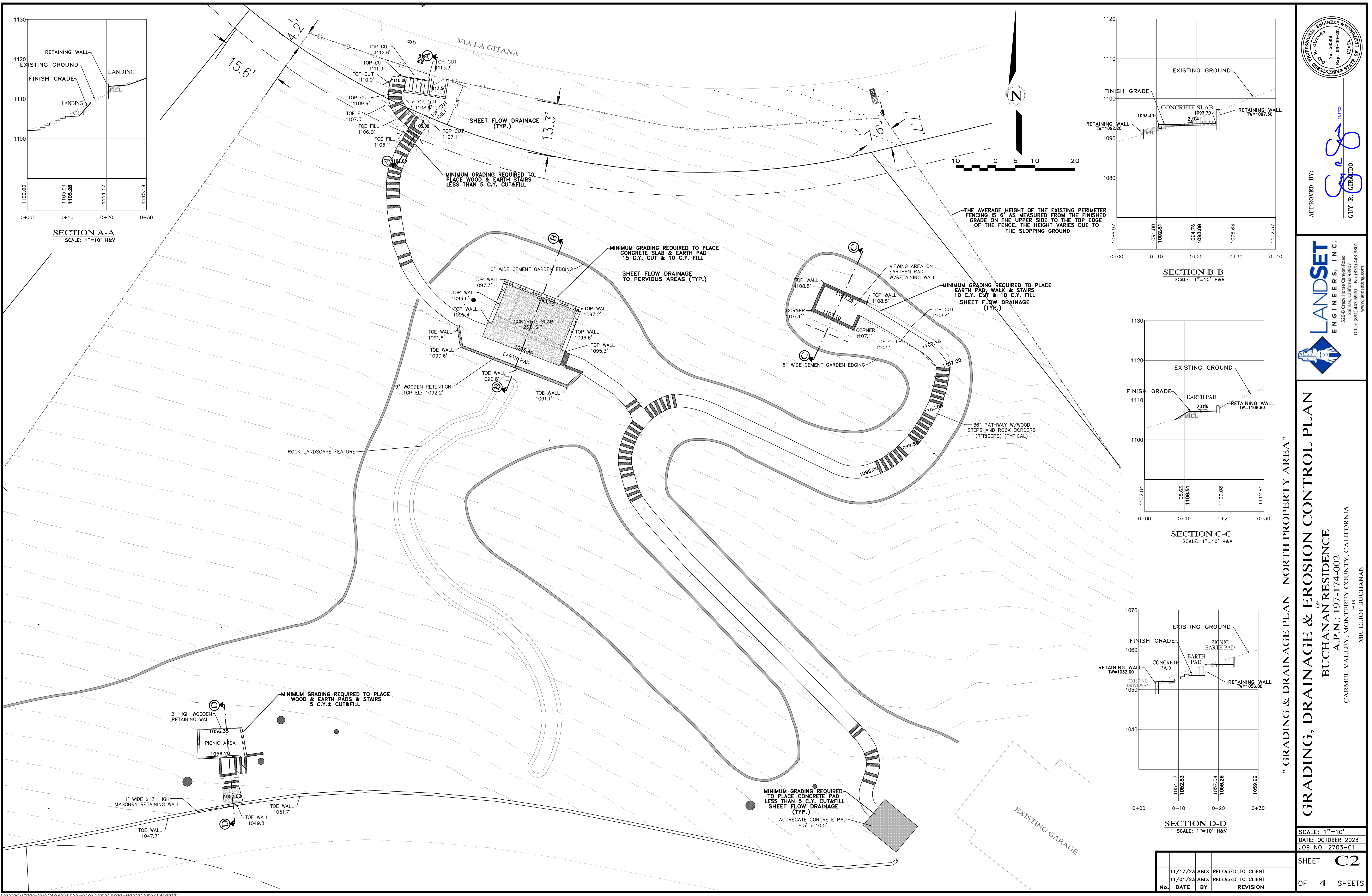

SECTION A-A
SCALE: 1"=10' H&V

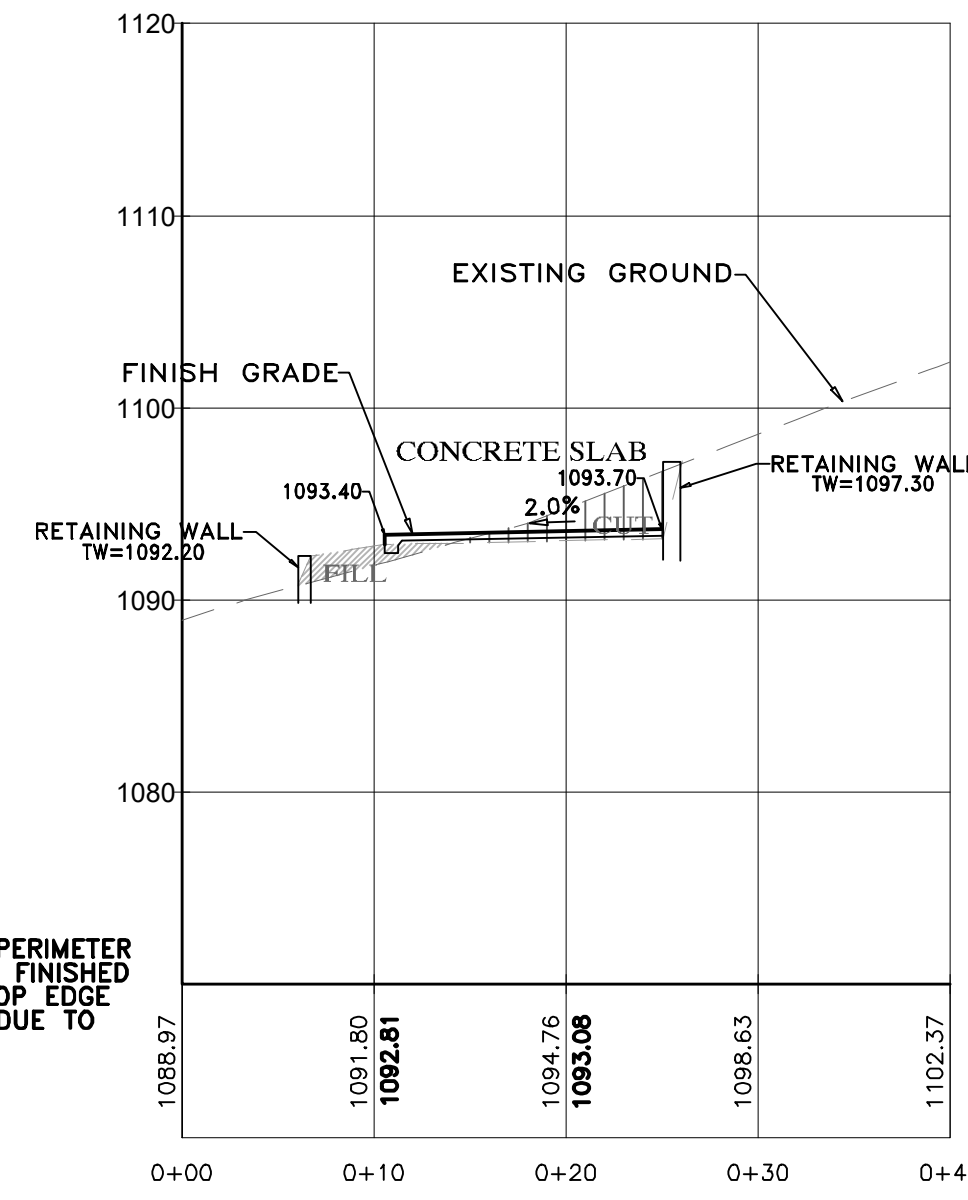

SECTION B-B
SCALE: 1"=10' H&V

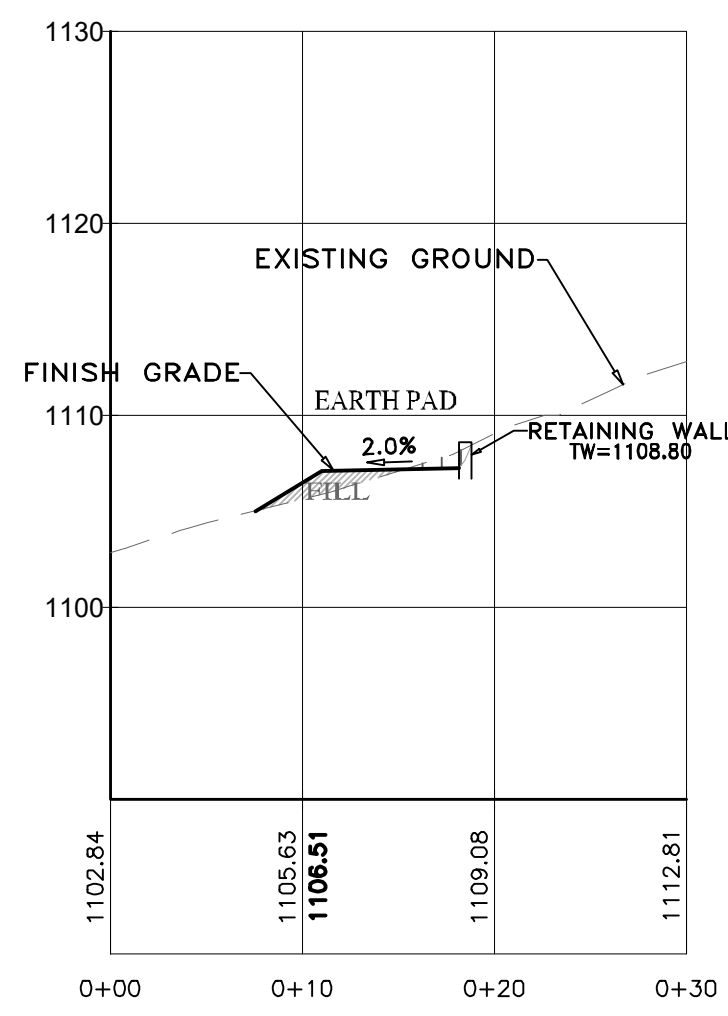

SECTION C-C
SCALE: 1"=10' H&V

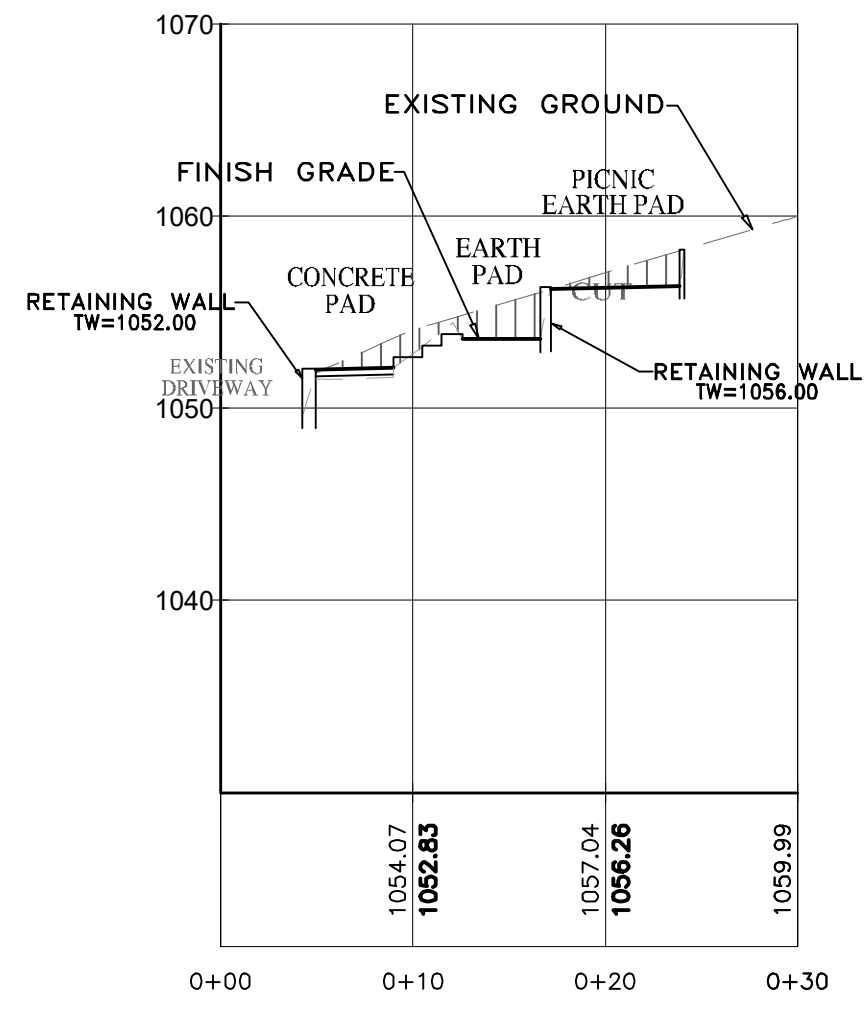

SECTION D-D
SCALE: 1"=10' H&V

" GRADING & DRAINAGE PLAN - NORTH PROPERTY AREA "

OF

GRADING, DRAINAGE & EROSION CONTROL PLAN

BUCHANAN RESIDENCE
A.P.N.: 197-174-002
CARMEL VALLEY, MONTEREY COUNTY, CALIFORNIA
FOR
MR. ELIJOT BUCHANAN

SCALE: 1"=10'			
DATE: OCTOBER 2023			
JOB NO. 2703-01			
SHEET C2			
OF 4 SHEETS			
No.	DATE	BY	REVISION
	11/17/23	AMS	RELEASED TO CLIENT
	11/01/23	AMS	RELEASED TO CLIENT

APPROVED BY:

GUY R. GIRARDO

LANDSET
ENGINEERS, INC.

520-B Crazy Horse Canyon Road
Salinas, California 93807
Office (831) 443-3801
www.landseteng.com

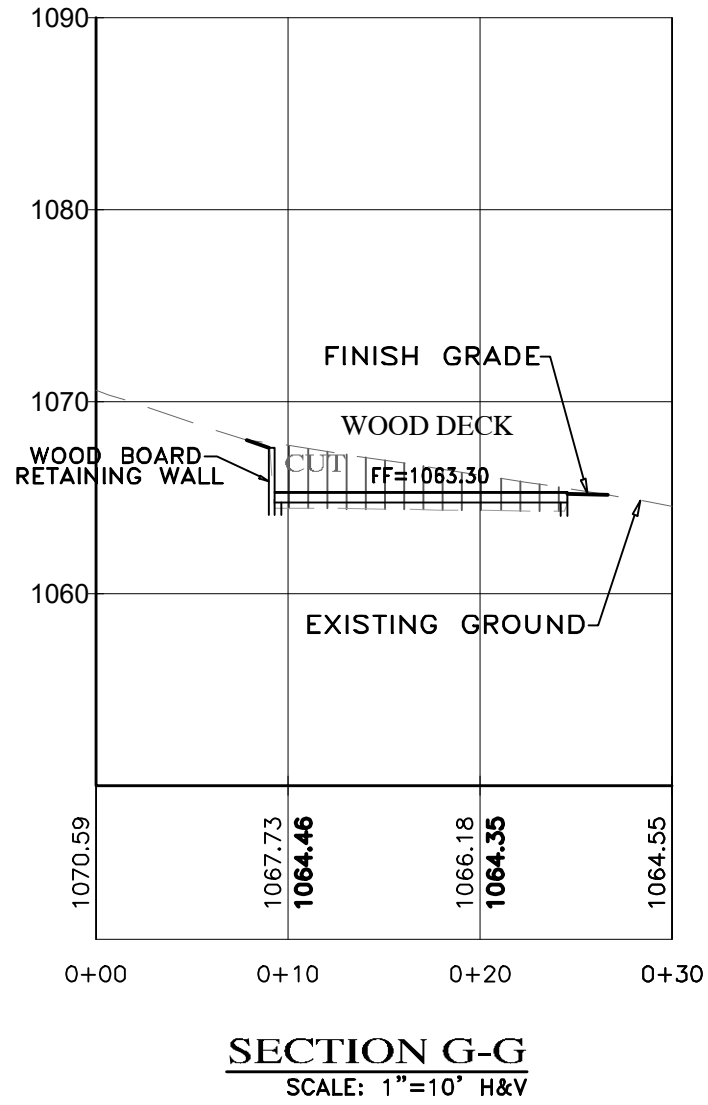
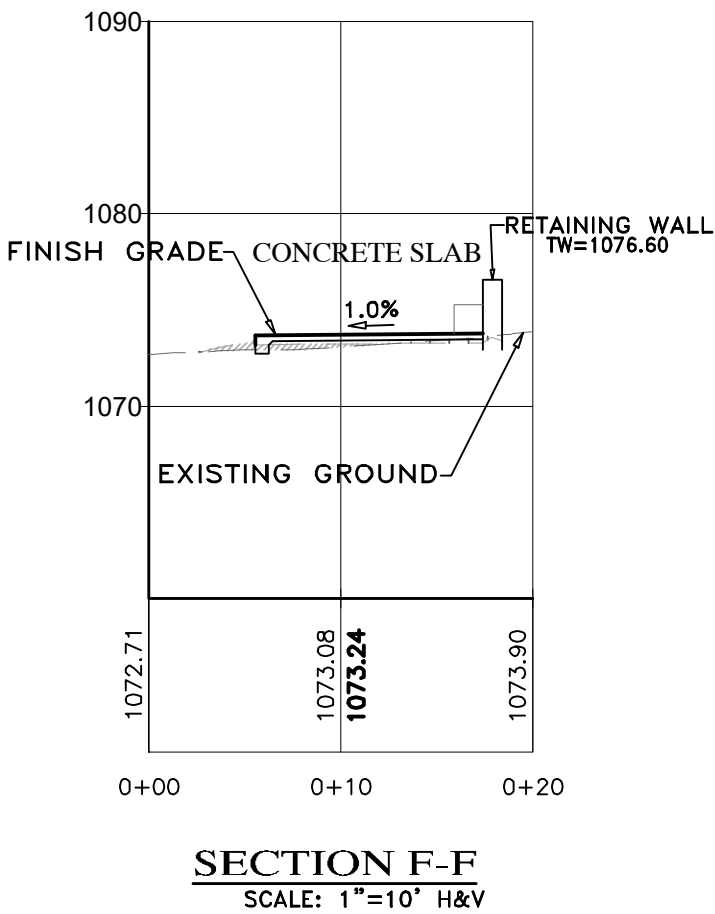
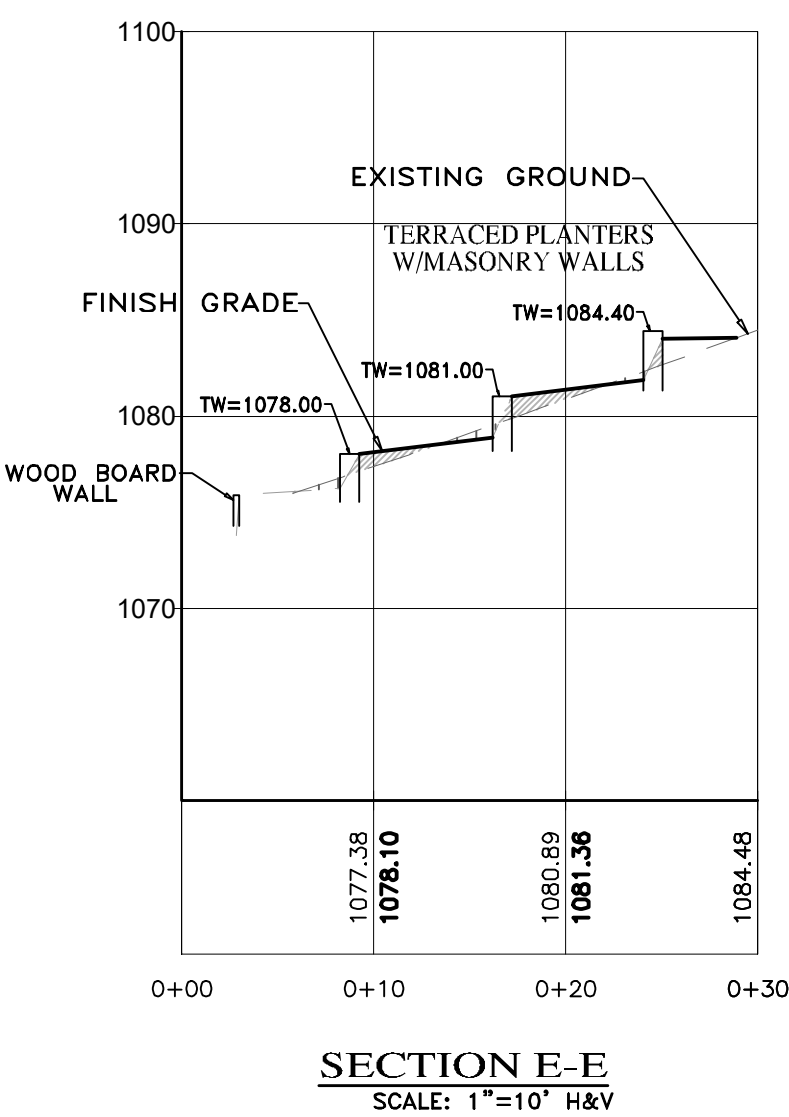
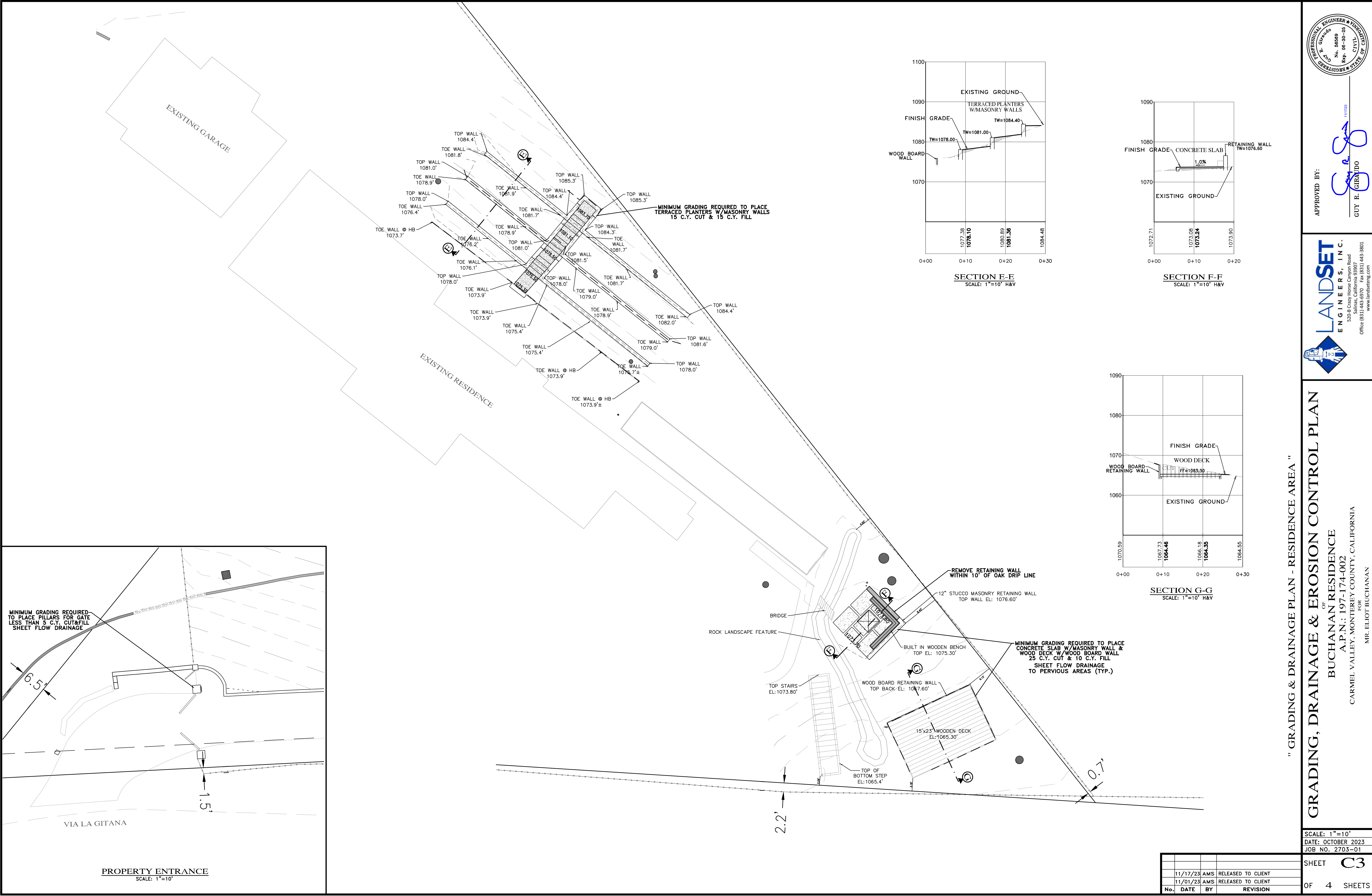

" GRADING & DRAINAGE PLAN - RESIDENCE AREA "

GRADING, DRAINAGE & EROSION CONTROL PLAN
OF
BUCHANAN RESIDENCE
A.P.N.: 197-174-002
CARMEL VALLEY, MONTEREY COUNTY, CALIFORNIA
FOR
MR. ELIOT BUCHANAN

SCALE: 1"=10'			
DATE: OCTOBER 2023			
JOB NO. 2703-01			
SHEET C3			
OF 4 SHEETS			
No.	DATE	BY	REVISION
	11/17/23	AMS	RELEASED TO CLIENT
	11/01/23	AMS	RELEASED TO CLIENT

LANDSET
ENGINEERS, INC.
520-B Cray Horse Canyon Road
Office (831) 443-6970 Fax (831) 443-3801
www.landseteng.com

APPROVED BY:

GUY R. GIRARDO
11/17/23
PROFESSIONAL ENGINEER - PROPERTY
No. 66569
Exp. 06-30-26
CIVIL
STATE OF CALIFORNIA



FR

BER ROLLS: THE CONTRACTOR SHALL MAINTAIN A STOCKPILE OF FIBER ROLLS ON SITE. THE BER ROLLS CAN BE USED TO AROUND ERODIBLE SLOPES, ALONG STOCKPILE PERIMETERS, DOWNSLOPE OF EXPOSED SOIL AREAS, AND TO DELINEATE/PROTECT STAGING AREAS. FIBER ROLLS MUST BE TRENCHED INTO THE SOIL AND STAKED (STAKES SPACED MAX. 4' ON CENTER), SEE DETAIL. INSTALL FIBER ROLLS ALONG LEVEL CONTOURS AND AT THE ENDS UPHILL. INSPECT WEEKLY AND REMOVE ACCUMULATED SEDIMENT REGULARLY.

FOR INFORMATION ONLY

STABILIZED CONSTRUCTION ACCESS: INSTALL STABILIZED CONSTRUCTION ACCESS PRIOR TO COMMENCEMENT OF EARTH MOVING OPERATIONS (SEE DETAIL). INSPECT ENTRANCE DAILY, AND ADD ADDITIONAL STONE AS TOP-DRESSING WHEN REQUIRED. USE FENCING OR BARRICADES TO PREVENT VEHICLE TRAFFIC FROM DRIVING AROUND THE STABILIZED ACCESS.

CONCRETE WASHOUT: WASHOUT MUST BE LOCATED A MINIMUM OF 50 FEET FROM STORM DRAINS, OPEN DITCHES, OR WATER BODIES. DISCONTINUE USE WHEN WASHOUT WASTES REACH 75% OF THE WASHOUT CAPACITY. ALLOW WASHOUT WASTES TO HARDEN, BE BROKEN UP, AND THEN DISPOSED OF PROPERLY.

SANITARY/SEPTIC WASTE MANAGEMENT: PORTABLE TOILETS WILL BE PROVIDED AND MAINTAINED ON-SITE FOR THE DURATION OF THE PROJECT. ALL PORTABLE TOILETS WILL BE EQUIPPED WITH A SECONDARY CONTAINMENT TRAY, AND SHALL BE LOCATED A MINIMUM OF 50' FROM ALL OPERATIONAL STORM DRAIN INLETS. WEEKLY MAINTENANCE SHALL BE PROVIDED AND WASTES LEGALLY DISPOSED OF OFF-SITE.

FOR INFORMATION ONLY

STOCKPILE MANAGEMENT: STOCK PILES MUST BE COVERED OR STABILIZED (I.E. WITH SOIL BINDERS) IMMEDIATELY IF THEY ARE NOT SCHEDULED TO BE USED WITHIN 14 DAYS. ACTIVE SOIL STOCKPILES SHALL BE WATERED TWICE DAILY TO AVOID WIND EROSION. SOIL FENCING AND STOCKPILES WITH FIBER ROLLS OR SILT FENCE STOCKPILES OF "COLD MIX", TREATED WOOD, AND BASIC CONSTRUCTION MATERIALS SHOULD BE PLACED ON AND COVERED WITH PLASTIC SHEETING OR COMPARABLE MATERIAL AND SURROUNDED BY A BERM.

CONTRACTOR'S STAGING AREA: THE CONTRACTOR'S STAGING AREA SHALL BE SURROUNDED BY FIBER ROLLS. THE STAGING AREA WILL BE USED TO STORE DELIVERED MATERIALS, AND FOR OVERNIGHT EQUIPMENT PARKING/FUELING. STORED CONSTRUCTION MATERIALS SHALL BE MAINTAINED IN THEIR ORIGINAL CONTAINERS, AND COVERED AT ALL TIMES. PETROLEUM PRODUCTS AND VOLATILE MATERIALS SHALL BE STORED WITHIN ENCLOSED CONTAINMENT STRUCTURES OR A STORAGE SHED. EQUIPMENT FUELING AND MAINTENANCE WILL ONLY OCCUR WITHIN THE DESIGNATED STAGING AREA. DRIP PANS OR ABSORBENT PADS MUST BE USED DURING ALL FUELING OR MAINTENANCE ACTIVITIES. AN AMPLE SUPPLY OF SPILL CLEANUP MATERIALS SHALL BE MAINTAINED IN THE STAGING AREA AT ALL TIMES.

WASTE MANAGEMENT: SOLID WASTES WILL BE LOADED DIRECTLY ONTO TRUCKS FOR OFF-SITE DISPOSAL. WHEN SOLID WASTE IS NECESSARY, SOLID WASTE WILL BE STORED IN WATERMOUNT DUMPSTERS IN THE GENERAL STORAGE AREA OF THE CONTRACTOR'S YARD. DUMPSTERS AND/OR TRASH BINS SHALL BE COVERED AT THE END OF EACH WORK DAY. HAZARDOUS WASTES SHALL NOT BE STORED ON-SITE. CONSTRUCTION DEBRIS AND GENERAL LITTER WILL BE COLLECTED DAILY AND WILL NOT BE ALLOWED NEAR DRAINAGE INLETS OR DRAINAGE SYSTEMS.

GRAVEL BAG CHECK DAM: GRAVEL BAGS SHALL CONSIST OF WOVEN POLYPROPYLENE, POLYETHYLENE OR POLYAMIDE FABRIC, MIN. UNIT WEIGHT OF 40Z/SY. BAGS SHALL BE A MINIMUM OF 18" LONG X 12" WIDE X 3" THICK, FILLED WITH $\frac{1}{4}$ " - 1" CRUSHED ROCK. TIGHTLY ABUT BAGS AND CONSTRUCT CHECK DAM AT LEAST 3 BAGS WIDE X 2 BAGS HIGH. INSPECT CHECK DAM REGULARLY AND REMOVE ACCUMULATED SEDIMENT.

FOR INFORMATION ONLY

TREE PROTECTION: TREE PROTECTION SHALL CONSIST OF ORANGE PLASTIC MESH FENCING, AND SHALL BE INSTALLED PRIOR TO COMMENCEMENT OF EARTH-MOVING OPERATIONS (SEE DETAIL). INSTALL FENCING ALONG THE DRIP LINE OF TREES, AND INSTRUCT EMPLOYEES AND SUBCONTRACTORS TO HONOR PROTECTIVE DEVICES. TREE INJURIES SHALL BE ATTENDED TO BE A LICENSED AND CERTIFIED ARBORIST.

SILT FENCE: SILT FENCE SHALL CONSIST OF WOVEN GEOTEXTILE FABRIC WITH A MINIMUM WIDTH OF 36 INCHES. WOOD STAKES SHALL BE COMMERCIAL QUALITY LUMBER, SPACED A MAXIMUM OF 6' APART AND DRIVEN SECURELY INTO THE GROUND (SEE DETAIL). FENCING FABRIC SHALL BE KEVED INTO THE SOIL AS PER MANUFACTURER'S RECOMMENDATIONS. INSTALL SILT FENCE ALONG LEVEL CONTOURS. TURN THE ENDS OF THE SILT FENCE UPHILL TO PREVENT WATER FROM FLOWING AROUND THE FENCE. INSPECT SILT FENCE DAILY, AND MAKE REPAIRS IMMEDIATELY.

TRASH
RECYCLE

SF

- 2) ALL EROSION CONTROL MEASURES SHALL CONFORM WITH THE COUNTY OF MONTEREY EROSION CONTROL ORDINANCE.
- 2) EROSION AND SEDIMENT CONTROL MEASURES SHALL BE IN EFFECT FOR ANY CONSTRUCTION DURING THE RAINY SEASON, APPROX. OCTOBER 15 TO APRIL 15. EROSION CONTROL PLAN SHALL BE PREPARED AND SUBMITTED FOR APPROVAL BY SEPT. 15 OF ANY OR EACH CALENDAR YEAR THAT CONSTRUCTION MAY EXTEND BEYOND OCTOBER 15.
- 3) ALL SLOPES SHALL BE PROTECTED WITH STRAW MULCH OR SIMILAR MEASURES TO PROTECT AGAINST EROSION UNTIL SUCH SLOPES ARE PERMANENTLY STABILIZED.
- 4) RUNOFF SHALL BE DETAINED OR FILTERED BY BERMS, VEGETATED FILTER STRIPS, AND/OR CATCH BASINS TO PREVENT THE ESCAPE OF SEDIMENT FROM THE SITE.
- 5) EROSION AND SEDIMENT CONTROL MEASURES SHALL BE IN PLACE AT THE END OF EACH DAY'S WORK.
- 6) EROSION CONTROL PLANTINGS AND MULCH SHALL BE CLOSELY MONITORED THROUGHOUT THE WINTER AND ANY RUNOFF PROBLEMS CORRECTED PROMPTLY. SEE LANDSCAPE ARCHITECT'S PLAN FOR PERMANENT PLANTINGS AND TREE SCHEDULES.
- 7) DISTURBED SURFACES NOT INVOLVED IN THE IMMEDIATE GRADING OPERATIONS MUST BE PROTECTED BY MULCHING AND/OR OTHER EFFECTIVE MEANS OF SOIL PROTECTION.
- 8) ALL ROADS AND DRIVEWAYS SHALL HAVE DRAINAGE FACILITIES SUFFICIENT TO PREVENT EROSION ON OR ADJACENT TO THE ROADWAY OR ON THE DOWNHILL PROPERTIES.
- 9) DRAINAGE CONTROL MEASURES SHALL BE MAINTAINED AND IN PLACE AT THE END OF EACH DAY AND CONTINUOUSLY THROUGHOUT THE LIFE OF THE PROJECT DURING WINTER OPERATIONS.
- 10) REVEGETATION SHALL CONSIST OF A MECHANICALLY APPLIED HYDROMULCH SLURRY OR HAND SEEDING WITH A STRAW MULCH COVER. MULCH SHALL BE ANCHORED BY AN APPROVED METHOD SUCH AS PUNCHING, TACKING, OR THE USE OF JUTE NETTING, AS DEEMED NECESSARY FOR THE SITE CONDITIONS TO ALLOW FOR GERMINATION AND ENABLE ADEQUATE GROWTH TO BE ESTABLISHED.
- 11) CHECK DAMS, SILT FENCES, FIBER ROLLS OR OTHER DESIGNS SHALL BE INCORPORATED TO CATCH ANY SEDIMENT UNTIL AFTER THE NEWLY EXPOSED AREAS ARE REVEGETATED SUFFICIENTLY TO CONTROL EROSION. EROSION CONTROL PLANTINGS AND MULCH SHALL BE CLOSELY MONITORED THROUGHOUT THE WINTER AND ANY RUNOFF PROBLEMS SHALL BE CORRECTED PROMPTLY. ALL EROSION AND/OR SLIPPAGE OF THE NEWLY EXPOSED AREAS SHALL BE REPAIRED BY THE PERMITTEE AT THEIR EXPENSE.
- 12) THE GRASS SEED SHALL BE PROPERLY IRRIGATED UNTIL ADEQUATE GROWTH IS ESTABLISHED AND MAINTAINED TO PROTECT THE SITE FROM FUTURE EROSION DAMAGE. ALL NEWLY EXPOSED (DISTURBED) AREAS SHALL BE SEEDDED WITH THE FOLLOWING EROSION CONTROL MIX: BROMUS CARINATUS (CALIFORNIA BROME), VULPIA MICROSTACHYS (NUTTALL'S FESCUE), ELYMUS GLAUCUS (BLUE WILD RYE), HORDEUM BRACHYANTHERUM (MEADOW BARLEY), FESTUCA RUINRA'MOLATE BLUE and a MIXTURE OF LOCALLY NATIVE WILDFLOWERS.
- 13) THE DIRECTOR OF BUILDING INSPECTION (BUILDING OFFICIAL) SHALL STOP OPERATIONS DURING PERIODS OF INCLEMENT WEATHER IF HE OR SHE DETERMINES THAT EROSION PROBLEMS ARE NOT BEING CONTROLLED ADEQUATELY.
- 14) GENERAL CONTRACTOR SHALL BE RESPONSIBLE FOR EROSION AND SEDIMENT CONTROL BMP INSTALLATION AND MAINTENANCE AND SHALL PROVIDE FULL PARTICULARS TO COUNTY RMA-ENVIRONMENTAL SERVICES PRIOR TO BEG. WORK.

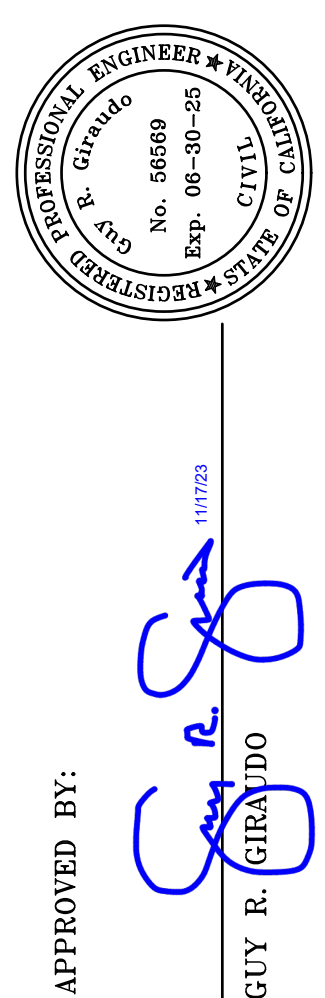

LANDSET
ENGINEERS, INC.

520-B Crazy Horse Canyon Road
Salinas, California 93907
Office (831) 443-6970 Fax (831) 443-3801
www.landseteng.com

GRADING, DRAINAGE & EROSION CONTROL PLAN

BUCHANAN RESIDENCE
A.P.N.: 197-174-002
CARMEL VALLEY, MONTEREY COUNTY, CALIFORNIA
FOR
MR. ELIOT BUCHANAN

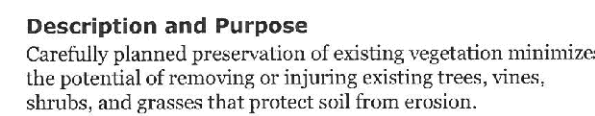

VERIFICATION AND INSPECTION TASK	CONTINUOUS DURING TASK LISTED	PERIODICALLY DURING TASK LISTED
1. Verify material below shallow foundations are adequate to achieve the design bearing capacity	--	X
2. Depth excavations are extended to proper depth and have reached proper material	--	X
3. Perform classification and testing of compacted fill materials	--	X
4. Verify use of proper materials, densities and lift thicknesses during placement and compaction of compacted fill.	X	--
5. Prior to placement of compacted fill, observe subgrade and verify that site has been prepared properly.	--	X

A-PRIOR TO COMMENCEMENT OF ANY LAND DISTURBANCE, THE OWNER/APPLICANT SHALL SCHEDULE AN INSPECTION WITH HCD-ENVIRONMENTAL SERVICES TO ENSURE ALL NECESSARY SEDIMENT CONTROLS ARE IN PLACE AND THE PROJECT IS COMPLIANT WITH MONTEREY COUNTY GRADING AND EROSION CONTROL REGULATIONS.

B-DURING CONSTRUCTION THE OWNER/APPLICANT SHALL SCHEDULE AN INSPECTION WITH HCD-ENVIRONMENTAL SERVICES TO UPDATE COMPACTION TEST RECORDS, INSPECT DRAINAGE DEVICE INSTALLATION, REVIEW THE MAINTENANCE AND EFFECTIVENESS OF BMP'S INSTALLED, AS WELL AS, TO VERIFY THAT POLLUTANTS OF CONCERN ARE NOT DISCHARGED FROM THE SITE.

C-PRIOR TO FINAL INSPECTION, THE OWNER/APPLICANT SHALL SCHEDULE AN INSPECTION WITH HCD ENVIRONMENTAL SERVICES TO CONDUCT A FINAL GRADING INSPECTION, COLLECT FINAL GEOTECHNICAL LETTER OF CONFORMANCE, ENSURE THAT ALL DISTURBED AREAS HAVE BE STABILIZED AND THAT ALL TEMPORARY EROSION AND SEDIMENT CONTROL MEASURES THAT ARE LONGER NEEDED HAVE BEEN REMOVED.

	11/17/23	AMS	RELEASED TO CLIENT
	11/01/23	AMS	RELEASED TO CLIENT
No.	DATE	BY	REVISION

SHEET C4
OF 4 SHEETS