

**COUNTY OF MONTEREY AGREEMENT FOR PROFESSIONAL SERVICES
WITH SURVEYORS, ARCHITECTS, ENGINEERS & DESIGN PROFESSIONALS
(MORE THAN \$100,000)***

This Professional Services Agreement ("Agreement") is made by and between the County of Monterey, a political subdivision of the State of California (hereinafter "County") and:
MNS Engineers, Inc.,
(hereinafter "CONTRACTOR").

In consideration of the mutual covenants and conditions set forth in this Agreement, the parties agree as follows:

1. **SERVICES TO BE PROVIDED.** The County hereby engages CONTRACTOR to perform, and CONTRACTOR hereby agrees to perform, the services described in **Exhibit A** in conformity with the terms of this Agreement. The services are generally described as follows:
Provide construction management and inspection services for the construction of the Castroville Boulevard Overlay Project

2. **PAYMENTS BY COUNTY.** County shall pay the CONTRACTOR in accordance with the payment provisions set forth in **Exhibit A**, subject to the limitations set forth in this Agreement. The total amount payable by County to CONTRACTOR under this Agreement shall not exceed the sum of \$ 134,920.70.

3. **TERM OF AGREEMENT.** The term of this Agreement is from June 17, 2014 to June 17, 2015, unless sooner terminated pursuant to the terms of this Agreement. This Agreement is of no force or effect until signed by both CONTRACTOR and County and with County signing last, and CONTRACTOR may not commence work before County signs this Agreement.

4. **ADDITIONAL PROVISIONS/EXHIBITS.** The following attached exhibits are incorporated herein by reference and constitute a part of this Agreement:

Exhibit A Scope of Services/Payment Provisions

Exhibit B Incorporation of Request for Proposals (RFP) #10468, Addendums No. 1 and No. 2 to RFP #10468, and Proposal Documents

5. **PERFORMANCE STANDARDS.**

5.01. CONTRACTOR warrants that CONTRACTOR and CONTRACTOR's agents, employees, and subcontractors performing services under this Agreement are specially trained, experienced, competent, and appropriately licensed to perform the work and deliver the services required under this Agreement and are not employees of the County, or immediate family of an employee of the County.

5.02. CONTRACTOR, its agents, employees, and subcontractors shall perform all work in a safe and skillful manner and in compliance with all applicable laws and regulations. All work performed under this Agreement that is required by law to be performed or supervised by licensed personnel shall be performed in accordance with such licensing requirements.

*Approved by County Board of Supervisors on _____.

5.03. CONTRACTOR shall furnish, at its own expense, all materials, equipment, and personnel necessary to carry out the terms of this Agreement, except as otherwise specified in this Agreement. CONTRACTOR shall not use County premises, property (including equipment, instruments, or supplies) or personnel for any purpose other than in the performance of its obligations under this Agreement.

6. PAYMENT CONDITIONS.

6.01. CONTRACTOR shall submit to the Contract Administrator an invoice on a form acceptable to County. If not otherwise specified, the CONTRACTOR may submit such invoice periodically or at the completion of services, but in any event, not later than 30 days after completion of services. The invoice shall set forth the amounts claimed by CONTRACTOR for the previous period, together with an itemized basis for the amounts claimed, and such other information pertinent to the invoice as the County may require. The Contract Administrator or his or her designee shall certify the invoice; either in the requested amount or in such other amount as the County approves in conformity with this Agreement, and shall promptly submit such invoice to the County Auditor-Controller for payment. The County Auditor-Controller shall pay the amount certified within 30 days of receiving the certified invoice.

6.02. CONTRACTOR shall not receive reimbursement for travel expenses unless set forth in this Agreement.

7. TERMINATION.

7.01. During the term of this Agreement, the County may terminate the Agreement for any reason by giving written notice of termination to the CONTRACTOR at least thirty (30) days prior to the effective date of termination. Such notice shall set forth the effective date of termination. In the event of such termination, the amount payable under this Agreement shall be reduced in proportion to the services provided prior to the date of termination.

7.02. The County may cancel and terminate this Agreement for good cause effective immediately upon written notice to CONTRACTOR. "Good cause" includes the failure of CONTRACTOR to perform the required services at the time and in the manner provided under this Agreement. If County terminates this Agreement for good cause, the County may be relieved of the payment of any consideration to CONTRACTOR, and the County may proceed with the work in any manner, which County deems proper. The cost to the County shall be deducted from any sum due the CONTRACTOR under this Agreement.

8. INDEMNIFICATION.

8.01 For purposes of the following indemnification provisions ("Indemnification Agreement"), "design professional" has the same meaning as set forth in California Civil Code section 2782.8. If any term, provision or application of this Indemnification Agreement is found to be invalid, in violation of public policy or unenforceable to any extent, such finding shall not invalidate any other term or provision of this Indemnification Agreement and such other terms and provisions shall continue in full force and effect. If there is any conflict between the terms, provisions or application of this Indemnification Agreement and the provisions of California Civil Code Sections 2782 or 2782.8, the broadest indemnity protection for the COUNTY under this Indemnity Agreement that is permitted by law shall be provided by CONTRACTOR.

8.02 Indemnification for Design Professional Services Claims:

CONTRACTOR shall indemnify, defend and hold harmless COUNTY, its governing board, directors, officers, employees, and agents against any claims that arise out of, or pertain to, or relate to the negligence, recklessness, or willful misconduct of the CONTRACTOR, its employees, subcontractors, and agents in the performance of design professional services under this Agreement, excepting only liability arising from the sole negligence, active negligence or willful misconduct of the COUNTY, or defect in a design furnished by the COUNTY.

8.03 Indemnification for All Other Claims or Loss:

For any claim, loss, injury, damage, expense or liability other than claims arising out of the CONTRACTOR's performance of design professional services under this Agreement, CONTRACTOR shall indemnify, defend and hold harmless COUNTY, its governing board, directors, officers, employees, and agents against any claim for loss, injury, damage, expense or liability resulting from or alleging injury to or death of any person or loss of use of or damage to property, arising from or related to the performance of services under this Agreement by CONTRACTOR, its employees, subcontractors or agents, excepting only liability arising from the sole negligence, active negligence or willful misconduct of the COUNTY, or defect in a design furnished by the COUNTY.

9.0 INSURANCE.

9.01 Evidence of Coverage:

Prior to commencement of this Agreement, the Contractor shall provide a "Certificate of Insurance" certifying that coverage as required herein has been obtained. Individual endorsements executed by the insurance carrier shall accompany the certificate. In addition the Contractor upon request shall provide a certified copy of the policy or policies.

This verification of coverage shall be sent to the County's, Contracts/Purchasing Department, unless otherwise directed. The Contractor shall not receive a "Notice to Proceed" with the work under this Agreement until it has obtained all insurance required and such, insurance has been approved by the County. This approval of insurance shall neither relieve nor decrease the liability of the Contractor.

9.02 Qualifying Insurers:

All coverage's, except surety, shall be issued by companies which hold a current policy holder's alphabetic and financial size category rating of not less than A- VII, according to the current Best's Key Rating Guide or a company of equal financial stability that is approved by the County's Purchasing Manager.

9.03 Insurance Coverage Requirements: Without limiting CONTRACTOR's duty to indemnify, CONTRACTOR shall maintain in effect throughout the term of this Agreement a policy or policies of insurance with the following minimum limits of liability:

Commercial general liability insurance, including but not limited to premises and operations, including coverage for Bodily Injury and Property Damage, Personal Injury, Contractual Liability, Broadform Property Damage, Independent Contractors, Products and Completed Operations, with a combined single limit for Bodily Injury and Property Damage of not less than \$1,000,000 per occurrence.

Modification (Justification attached; subject to approval).

Business automobile liability insurance, covering all motor vehicles, including owned, leased, non-owned, and hired vehicles, used in providing services under this Agreement, with a combined single limit for Bodily Injury and Property Damage of not less than \$1,000,000 per occurrence.

Modification (Justification attached; subject to approval).

Workers' Compensation Insurance, if CONTRACTOR employs others in the performance of this Agreement, in accordance with California Labor Code section 3700 and with Employer's Liability limits not less than \$1,000,000 each person, \$1,000,000 each accident and \$1,000,000 each disease.

Modification (Justification attached; subject to approval).

Professional liability insurance, if required for the professional services being provided, (e.g., those persons authorized by a license to engage in a business or profession regulated by the California Business and Professions Code), in the amount of not less than \$1,000,000 per claim and \$2,000,000 in the aggregate, to cover liability for malpractice or errors or omissions made in the course of rendering professional services. If professional liability insurance is written on a "claims-made" basis rather than an occurrence basis, the CONTRACTOR shall, upon the expiration or earlier termination of this Agreement, obtain extended reporting coverage ("tail coverage") with the same liability limits. Any such tail coverage shall continue for at least three years following the expiration or earlier termination of this Agreement.

Modification (Justification attached; subject to approval).

9.04 Other Insurance Requirements.

All insurance required by this Agreement shall be with a company acceptable to the County and issued and executed by an admitted insurer authorized to transact Insurance business in the State of California. Unless otherwise specified by this Agreement, all such insurance shall be written on an occurrence basis, or, if the policy is not written on an occurrence basis, such policy with the coverage required herein shall continue in effect for a period of three years following the date CONTRACTOR completes its performance of services under this Agreement.

Each liability policy shall provide that the County shall be given notice in writing at least thirty days in advance of any endorsed reduction in coverage or limit, cancellation, or intended non-renewal thereof. Each policy shall provide coverage for Contractor and additional insureds with respect to claims arising from each subcontractor, if any, performing work under this Agreement, or be accompanied by a certificate of insurance from each subcontractor showing each subcontractor has identical insurance coverage to the above requirements.

Commercial general liability and automobile liability policies shall provide an endorsement naming the County of Monterey, its officers, agents, and employees as Additional Insureds with respect to liability arising out of the CONTRACTOR'S work, including ongoing and completed

operations, and shall further provide that such insurance is primary insurance to any insurance or self-insurance maintained by the County and that the insurance of the Additional Insureds shall not be called upon to contribute to a loss covered by the CONTRACTOR'S insurance. The required endorsement form for Commercial General Liability Additional Insured is ISO Form CG 20 10 11-85 or CG 20 10 10 01 in tandem with CG 20 37 10 01 (2000). The required endorsement form for Automobile Additional Insured endorsement is ISO Form CA 20 48 02 99.

Prior to the execution of this Agreement by the County, CONTRACTOR shall file certificates of insurance with the County's contract administrator and County's Contracts/Purchasing Division, showing that the CONTRACTOR has in effect the insurance required by this Agreement. The CONTRACTOR shall file a new or amended certificate of insurance within five calendar days after any change is made in any insurance policy, which would alter the information on the certificate then on file. Acceptance or approval of insurance shall in no way modify or change the indemnification clause in this Agreement, which shall continue in full force and effect.

CONTRACTOR shall at all times during the term of this Agreement maintain in force the insurance coverage required under this Agreement and shall send, without demand by County, annual certificates to County's Contract Administrator and County's Contracts/Purchasing Division. If the certificate is not received by the expiration date, County shall notify CONTRACTOR and CONTRACTOR shall have five calendar days to send in the certificate, evidencing no lapse in coverage during the interim. Failure by CONTRACTOR to maintain such insurance is a default of this Agreement, which entitles County, at its sole discretion, to terminate this Agreement immediately.

10. RECORDS AND CONFIDENTIALITY.

- 10.01 Confidentiality. CONTRACTOR and its officers, employees, agents, and subcontractors shall comply with any and all federal, state, and local laws, which provide for the confidentiality of records and other information. CONTRACTOR shall not disclose any confidential records or other confidential information received from the County or prepared in connection with the performance of this Agreement, unless County specifically permits CONTRACTOR to disclose such records or information. CONTRACTOR shall promptly transmit to County any and all requests for disclosure of any such confidential records or information. CONTRACTOR shall not use any confidential information gained by CONTRACTOR in the performance of this Agreement except for the sole purpose of carrying out CONTRACTOR's obligations under this Agreement.
- 10.02 County Records. When this Agreement expires or terminates, CONTRACTOR shall return to County any County records which CONTRACTOR used or received from County to perform services under this Agreement.
- 10.03 Maintenance of Records. CONTRACTOR shall prepare, maintain, and preserve all reports and records that may be required by federal, state, and County rules and regulations related to services performed under this Agreement. CONTRACTOR shall maintain such records for a period of at least three years after receipt of final payment under this Agreement. If any litigation, claim, negotiation, audit exception, or other action relating to this Agreement is pending at the end of the three year period, then CONTRACTOR shall retain said records until such action is resolved.

- 10.04 Access to and Audit of Records. The County shall have the right to examine, monitor and audit all records, documents, conditions, and activities of the CONTRACTOR and its subcontractors related to services provided under this Agreement. Pursuant to Government Code section 8546.7, if this Agreement involves the expenditure of public funds in excess of \$10,000, the parties to this Agreement may be subject, at the request of the County or as part of any audit of the County, to the examination and audit of the State Auditor pertaining to matters connected with the performance of this Agreement for a period of three years after final payment under the Agreement.
- 10.05 Royalties and Inventions. County shall have a royalty-free, exclusive and irrevocable license to reproduce, publish, and use, and authorize others to do so, all original computer programs, writings, sound recordings, pictorial reproductions, drawings, and other works of similar nature produced in the course of or under this Agreement. CONTRACTOR shall not publish any such material without the prior written approval of County.
11. **NON-DISCRIMINATION.** During the performance of this Agreement, CONTRACTOR, and its subcontractors, shall not unlawfully discriminate against any person because of race, religious creed, color, sex, national origin, ancestry, physical disability, mental disability, medical condition, marital status, age (over 40), or sexual orientation, either in CONTRACTOR's employment practices or in the furnishing of services to recipients. CONTRACTOR shall ensure that the evaluation and treatment of its employees and applicants for employment and all persons receiving and requesting services are free of such discrimination. CONTRACTOR and any subcontractor shall, in the performance of this Agreement, fully comply with all federal, state, and local laws and regulations, which prohibit discrimination. The provision of services primarily or exclusively to such target population as may be designated in this Agreement shall not be deemed to be prohibited discrimination.
12. **COMPLIANCE WITH TERMS OF STATE OR FEDERAL GRANT.** If this Agreement has been or will be funded with monies received by the County pursuant to a contract with the state or federal government in which the County is the grantee, CONTRACTOR will comply with all the provisions of said contract, to the extent applicable to CONTRACTOR as a subgrantee under said contract, and said provisions shall be deemed a part of this Agreement, as though fully set forth herein. Upon request, County will deliver a copy of said contract to CONTRACTOR, at no cost to CONTRACTOR.
13. **INDEPENDENT CONTRACTOR.** In the performance of work, duties, and obligations under this Agreement, CONTRACTOR is at all times acting and performing as an independent contractor and not as an employee of the County. No offer or obligation of permanent employment with the County or particular County department or agency is intended in any manner, and CONTRACTOR shall not become entitled by virtue of this Agreement to receive from County any form of employee benefits including but not limited to sick leave, vacation, retirement benefits, workers' compensation coverage, insurance or disability benefits. CONTRACTOR shall be solely liable for and obligated to pay directly all applicable taxes, including federal and state income taxes and social security, arising out of CONTRACTOR's performance of this Agreement. In connection therewith, CONTRACTOR shall defend, indemnify, and hold County harmless from any and all liability, which County may incur because of CONTRACTOR's failure to pay such taxes.

14. **NOTICES.** Notices required under this Agreement shall be delivered personally or by first-class, postage pre-paid mail to the County and CONTRACTOR'S contract administrators at the addresses listed below:

FOR COUNTY:	FOR CONTRACTOR:
Dalia Mariscal-Martinez, Management Analyst II	Greg Chelini, PE, Principal Construction Manager
Name and Title	Name and Title
County of Monterey, Resource Management Agency 168 West Alisal Street, 2nd Floor Salinas, CA 93901	MNS Engineers, Inc. 811 El Capitan Way, Suite 130 San Luis Obispo, CA 93401
Address	Address
(831) 755-8966	(805) 692-6921
Phone	Phone

15. **MISCELLANEOUS PROVISIONS.**

- 15.01 Conflict of Interest. CONTRACTOR represents that it presently has no interest and agrees not to acquire any interest during the term of this Agreement, which would directly or indirectly conflict in any manner or to any degree with the full and complete performance of the professional services required to be rendered under this Agreement.
- 15.02 Amendment. This Agreement may be amended or modified only by an instrument in writing signed by the County and the CONTRACTOR.
- 15.03 Waiver. Any waiver of any terms and conditions of this Agreement must be in writing and signed by the County and the CONTRACTOR. A waiver of any of the terms and conditions of this Agreement shall not be construed as a waiver of any other terms or conditions in this Agreement.
- 15.04 Contractor. The term "CONTRACTOR" as used in this Agreement includes CONTRACTOR's officers, agents, and employees acting on CONTRACTOR's behalf in the performance of this Agreement.
- 15.05 Disputes. CONTRACTOR shall continue to perform under this Agreement during any dispute.
- 15.06 Assignment and Subcontracting. The CONTRACTOR shall not assign, sell, or otherwise transfer its interest or obligations in this Agreement without the prior written consent of the County. None of the services covered by this Agreement shall be subcontracted without the prior written approval of the County. Notwithstanding any such subcontract, CONTRACTOR shall continue to be liable for the performance of all requirements of this Agreement.
- 15.07 Successors and Assigns. This Agreement and the rights, privileges, duties, and obligations of the County and CONTRACTOR under this Agreement, to the extent assignable or delegable, shall be binding upon and inure to the benefit of the parties and their respective successors, permitted assigns, and heirs.

- 15.08 Compliance with Applicable Law. The parties shall comply with all applicable federal, state, and local laws and regulations in performing this Agreement.
- 15.09 Headings. The headings are for convenience only and shall not be used to interpret the terms of this Agreement.
- 15.10 Time is of the Essence. Time is of the essence in each and all of the provisions of this Agreement.
- 15.11 Governing Law. This Agreement shall be governed by and interpreted under the laws of the State of California.
- 15.12 Non-exclusive Agreement. This Agreement is non-exclusive and both County and CONTRACTOR expressly reserve the right to contract with other entities for the same or similar services.
- 15.13 Construction of Agreement. The County and CONTRACTOR agree that each party has fully participated in the review and revision of this Agreement and that any rule of construction to the effect that ambiguities are to be resolved against the drafting party shall not apply in the interpretation of this Agreement or any amendment to this Agreement.
- 15.14 Counterparts. This Agreement may be executed in two or more counterparts, each of which shall be deemed an original, but all of which together shall constitute one and the same Agreement.
- 15.15 Authority. Any individual executing this Agreement on behalf of the County or the CONTRACTOR represents and warrants hereby that he or she has the requisite authority to enter into this Agreement on behalf of such party and bind the party to the terms and conditions of this Agreement.
- 15.16 Integration. This Agreement, including the exhibits, represent the entire Agreement between the County and the CONTRACTOR with respect to the subject matter of this Agreement and shall supersede all prior negotiations, representations, or agreements, either written or oral, between the County and the CONTRACTOR as of the effective date of this Agreement, which is the date that the County signs the Agreement.
- 15.17 Interpretation of Conflicting Provisions. In the event of any conflict or inconsistency between the provisions of this Agreement and the Provisions of any exhibit or other attachment to this Agreement, the provisions of this Agreement shall prevail and control.

This space is left blank, intentionally.

IN WITNESS WHEREOF, County and CONTRACTOR have executed this Agreement as of the day and year written below.

COUNTY OF MONTEREY

CONTRACTOR

By: [Signature]
Purchasing Officer
Deputy Purchasing Agent
County of Monterey

Date: 6/30/14

By: _____
Department Head (if applicable)

Date: _____

By: _____
Board of Supervisors (if applicable)

Date: _____

Approved as to Form¹

By: [Signature]
County Counsel

Date: 5-29-14

Approved as to Fiscal Provisions²

By: [Signature]
Auditor/Controller

Date: 5/27/14

Approved as to Liability Provisions³

By: _____
Risk Management

Date: _____

MNS Engineers, Inc.

Contractor's Business Name*

By: [Signature]
(Signature of Chair, President, or Vice-President)*

GREG CHELINO, VICE PRESIDENT
Name and Title

Date: 5/27/14

By: [Signature]
(Signature of Secretary, Asst. Secretary, CFO, Treasurer or Asst. Treasurer)*

Shawn Kowalewski, Secretary
Name and Title

Date: 5/27/14

County Board of Supervisors' Agreement Number: _____

*INSTRUCTIONS: If CONTRACTOR is a corporation, including limited liability and non-profit corporations, the full legal name of the corporation shall be set forth above together with the signatures of two specified officers. If CONTRACTOR is a partnership, the name of the partnership shall be set forth above together with the signature of a partner who has authority to execute this Agreement on behalf of the partnership. If CONTRACTOR is contracting in an individual capacity, the individual shall set forth the name of the business, if any, and shall personally sign the Agreement.

¹Approval by County Counsel is required for all Professional Service Agreements over \$100,000

²Approval by Auditor/Controller is required for all Professional Service Agreements

³Approval by Risk Management is required only if changes are made in paragraph 8 or 9

IN WITNESS WHEREOF, County and CONTRACTOR have executed this Agreement as of the day and year written below.

COUNTY OF MONTEREY

By: _____
Purchasing Officer

Date: _____

By: _____
Department Head (if applicable)

Date: _____

By: _____
Board of Supervisors (if applicable)

Date: _____

Approved as to Form¹

By: _____
County Counsel

Date: _____

Approved as to Fiscal Provisions²

By: _____
Auditor/Controller

Date: _____

Approved as to Liability Provisions³

By: _____
Risk Management

Date: _____

CONTRACTOR

MNS Engineers, Inc.

Contractor's Business Name*

By: 

(Signature of Chair, President, or Vice-President)*

GREG CHECINI, VICE PRESIDENT
Name and Title

Date: 5/27/14

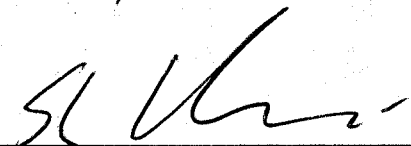
By: 

(Signature of Secretary, Asst. Secretary, CFO, Treasurer or Asst. Treasurer)*

Shawn Kowalewski, Secretary
Name and Title

Date: 5/27/14

County Board of Supervisors' Agreement Number: _____.

*INSTRUCTIONS: If CONTRACTOR is a corporation, including limited liability and non-profit corporations, the full legal name of the corporation shall be set forth above together with the signatures of two specified officers. If CONTRACTOR is a partnership, the name of the partnership shall be set forth above together with the signature of a partner who has authority to execute this Agreement on behalf of the partnership. If CONTRACTOR is contracting in an individual capacity, the individual shall set forth the name of the business, if any, and shall personally sign the Agreement.

¹Approval by County Counsel is required for all Professional Service Agreements over \$100,000

²Approval by Auditor/Controller is required for all Professional Service Agreements

³Approval by Risk Management is required only if changes are made in paragraph 8 or 9

EXHIBIT A – SCOPE OF SERVICES/PAYMENT PROVISIONS

CONSTRUCTION MANAGEMENT AND INSPECTION SERVICES FOR THE CASTROVILLE BOULEVARD OVERLAY PROJECT

MNS Engineers, Inc. shall provide construction management and inspection services for the Castroville Boulevard Overlay Project.

The construction management and inspection services shall be in accordance with Caltrans and the FHWA standards, as detailed in the *Caltrans Construction Manual* and the *Local Assistance Procedure Manual*.

Construction Management

- A. MNS Engineers, Inc. shall prepare master project budgets and schedules; review plans and technical specifications for completeness; perform a pre-construction survey; review the Engineer's Estimate for accuracies; provide value engineering reviews; review Contractor's compliance with permit requirements; review as-built plans; calculate and recommend Contractor's progress payment request; coordinate the surveying, material testing; provide all construction inspections and testing services; monitor the inspection and testing budget; review, negotiate and make recommendation for change orders; review, respond and facilitate response to Request for Information (RFI); review and facilitate submittals and shop drawings; provide and maintain logs for RF's, change orders, submittals, Request for Quotations, Correction Notices, Stop Work Notices, and related construction documents; coordinate and facilitate coordination with utility companies and consultants; review certified payroll from Contractor; provide videotape and photographic documentation of project site prior to and during construction; prepare weekly construction progress report for the County; monitor Contractor's labor compliance; review Contractor's safety program; prepare project punch-list; prepare all documentation needed for project closeout.
- B. All approved construction management team members will be expected to perform work on the specified project for the entire duration of the project. No substitution is allowed unless approved in writing by the County. MNS Engineers, Inc. shall produce complete and correct work in a timely manner that will not impact the project's schedule. MNS Engineers, Inc. is expected to monitor his/her approved budget and notify the County of additional work outside the contracted scope of work prior to performing such additional work.

Inspection Services

- A. MNS Engineers, Inc. shall provide inspection staff competent and knowledgeable in construction materials, methods, codes and standards. Typical duties shall include, but not be limited to, inspection of street improvements, earthwork grading, street lighting, and landscaping as it relates to the construction of this project.
- B. The inspector shall ensure all work conforms to the project construction documents, County codes and ordinances, Caltrans Standards and Specifications, and County of Monterey Standards.

EXHIBIT A – SCOPE OF SERVICES/PAYMENT PROVISIONS

- C. All inspections shall be carried out using County established policies and procedures. MNS Engineers, Inc. inspection staff may be located at County offices on a part-time or full time basis.
- D. All work shall be done in conformance with all applicable County, State and Federal laws, County Design Manuals, County Standard Plans, all Caltrans manuals, policies, State Standard Plans and Specifications (for traffic signal and striping work and all work within State right-of-way), Manual of Uniform Control Devices, Uniform Building Code, (Fire, Electrical) and as revised and amended. MNS Engineers, Inc. shall have knowledge of current Americans with Disabilities Act (ADA) accessibility requirements and show all nonstandard features to be replaced.

Services provided under this Agreement shall be provided on a time and materials basis according to the following Cost Proposal and Fee Schedule attached and shall not exceed the sum of \$134,920.70.

EXHIBIT A – SCOPE OF SERVICES/PAYMENT PROVISIONS

Inspection Services
Castroville Boulevard Overlay Project
County of Monterey



Project Schedule															
PHASE	2014										2015			TOTAL COST	
	Apr	May	Jun	Jul	Aug	Sept	Oct	Nov	Dec	Jan	Feb	Mar	Apr		
Pre-Construction															\$ 3,582.00
Construction															\$ 128,820.70
Closeout															\$ 2,518.00

PHASE	Role	Staff	2014										2015			TOTAL HOURS	HOURLY RATE	TOTAL COST
			Apr	May	Jun	Jul	Aug	Sept	Oct	Nov	Dec	Jan	Feb	Mar	Apr			
PRE-CONSTRUCTION																		
	Project Manager	Greg Chelini, PE			2											2	195.00	\$ 390.00
	Resident Engineer	Lou Caballero, PE														0	168.00	\$ -
	Construction Inspector	Ken Shaner			24											24	133.00	\$ 3,192.00
PRE-CONSTRUCTION SUB-TOTAL			0	0	26	0	0	0	0	0	0	0	0	0	0	26		\$ 3,582.00
CONSTRUCTION MANAGEMENT																		
	Project Manager	Greg Chelini, PE														0	195.00	\$ -
	Resident Engineer	Lou Caballero, PE			4	8	8	4								24	168.00	\$ 4,032.00
	Construction Inspector	Ken Shaner			72	172	172	100								516	133.00	\$ 68,628.00
CONSTRUCTION MANAGEMENT SUB-TOTAL			0	0	76	180	180	104	0	0	0	0	0	0	0	540		\$ 72,660.00
PROJECT CLOSEOUT																		
	Project Manager	Greg Chelini, PE					2									2	195.00	\$ 390.00
	Resident Engineer	Lou Caballero, PE														0	168.00	\$ -
	Construction Inspector	Ken Shaner					16									16	133.00	\$ 2,128.00
PROJECT CLOSEOUT SUB-TOTAL			0	0	0	0	0	18	0	0	0	0	0	0	0	18		\$ 2,518.00
TOTAL HOURS			0	0	102	180	180	122	0	0	0	0	0	0	0	584		\$ 78,760.00

Direct Expenses	TOTAL COST
Direct Expenses	\$ 2,000.00
SUB-TOTAL	\$ 2,000.00

Sub Consultants	TOTAL COST
Materials Testing Kleinfelder	\$ 54,160.70
SUB CONSULTANTS SUB-TOTAL	\$ 54,160.70

CONSTRUCTION PHASE TOTAL	\$ 134,920.70
---------------------------------	----------------------

Notes:

1. Used an average of 172 hours per month based upon 8 hour working days with no overtime.
2. Based upon a construction duration of 60 working days starting in June 2014

Fee Schedule

Staff	Hourly Rate
Project Manager	\$195
Resident Engineer	\$168
Construction Inspector	\$133

Notes:

1. Used an average of 172 hours per month based upon 8 hour working days with no overtime.
2. Milage will be paid based on IRS rates

**EXHIBIT B – INCORPORATION OF RFP #10468,
ADDENDUMS NO. 1 AND NO. 2 TO RFP #10468, AND PROPOSAL DOCUMENTS**

The County invited submittals to Request for Proposals (RFP) through RFP #10468, Castroville Boulevard Overlay Project. MNS Engineers, Inc. submitted a responsive and responsible proposal to perform the services listed in RFP #10468.

RFP #10468 and the proposal submitted by MNS Engineers, Inc. are hereby incorporated into the Agreement by this reference.

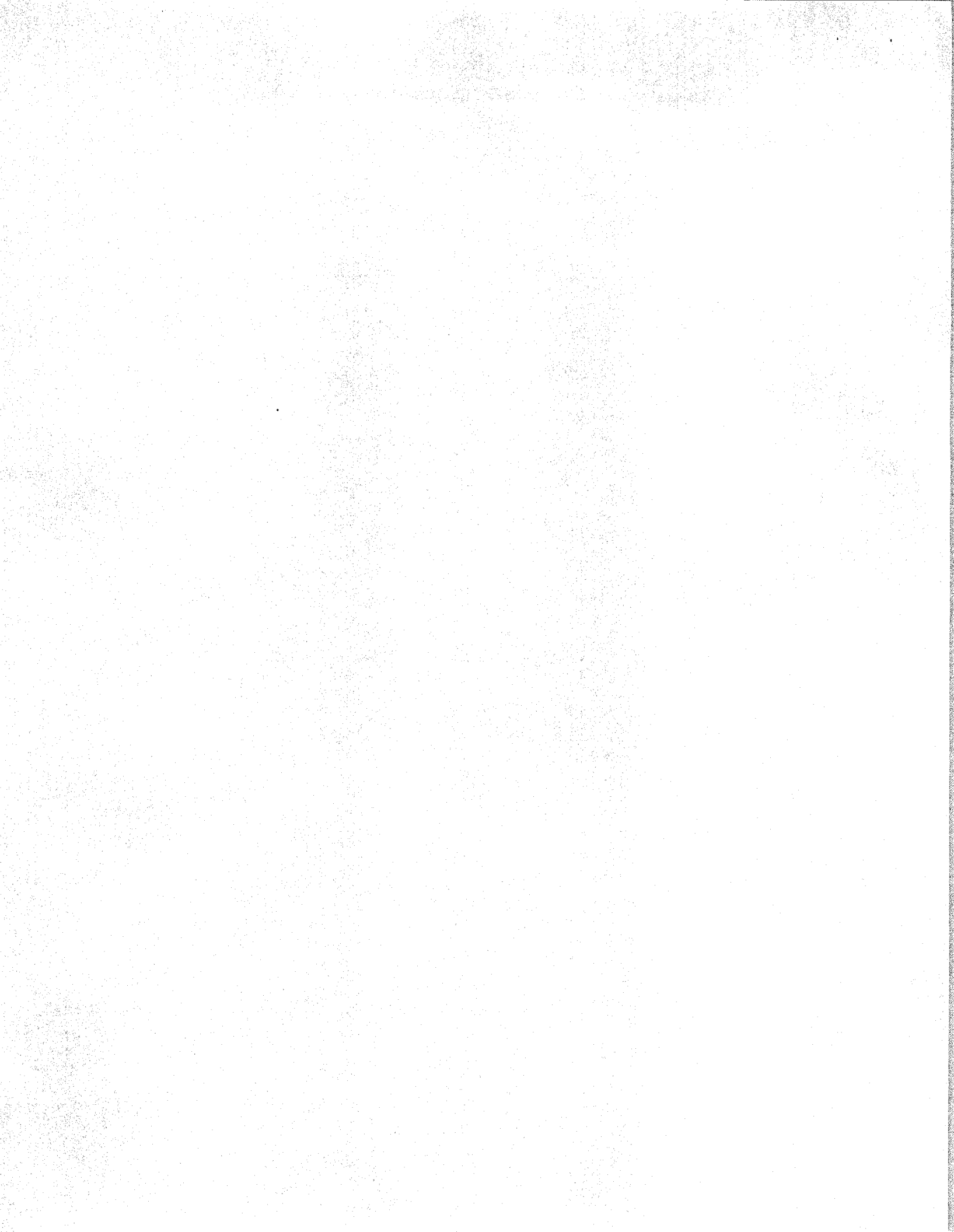



CERTIFICATE OF LIABILITY INSURANCE

DATE (MM/DD/YYYY)

7/1/2014

THIS CERTIFICATE IS ISSUED AS A MATTER OF INFORMATION ONLY AND CONFERS NO RIGHTS UPON THE CERTIFICATE HOLDER. THIS CERTIFICATE DOES NOT AFFIRMATIVELY OR NEGATIVELY AMEND, EXTEND OR ALTER THE COVERAGE AFFORDED BY THE POLICIES BELOW. THIS CERTIFICATE OF INSURANCE DOES NOT CONSTITUTE A CONTRACT BETWEEN THE ISSUING INSURER(S), AUTHORIZED REPRESENTATIVE OR PRODUCER, AND THE CERTIFICATE HOLDER.

IMPORTANT: If the certificate holder is an ADDITIONAL INSURED, the policy(ies) must be endorsed. If SUBROGATION IS WAIVED, subject to the terms and conditions of the policy, certain policies may require an endorsement. A statement on this certificate does not confer rights to the certificate holder in lieu of such endorsement(s).

PRODUCER Risk Strategies Company 2040 Main Street, Suite 450 Irvine, CA 92614	CONTACT NAME:	Risk Strategies Company	
	PHONE (A/C, No, Ext):	949-242-9240	FAX (A/C, No):
www.risk-strategies.com	E-MAIL ADDRESS:	syoung@risk-strategies.com	
	CA DOI License No. 0F06675	INSURER(S) AFFORDING COVERAGE	NAIC #
INSURED MNS Engineers, Inc. 201 N. Calle Cesar Chavez, Suite 300 Santa Barbara CA 93103	INSURER A:	Travelers Indemnity Co. of CT	25682
	INSURER B:	Travelers Property Casualty Co. of America	25674
	INSURER C:	Continental Casualty Company	20443
	INSURER D:		
	INSURER E:		
	INSURER F:		

COVERAGES

CERTIFICATE NUMBER: 20769634

REVISION NUMBER:

THIS IS TO CERTIFY THAT THE POLICIES OF INSURANCE LISTED BELOW HAVE BEEN ISSUED TO THE INSURED NAMED ABOVE FOR THE POLICY PERIOD INDICATED. NOTWITHSTANDING ANY REQUIREMENT, TERM OR CONDITION OF ANY CONTRACT OR OTHER DOCUMENT WITH RESPECT TO WHICH THIS CERTIFICATE MAY BE ISSUED OR MAY PERTAIN, THE INSURANCE AFFORDED BY THE POLICIES DESCRIBED HEREIN IS SUBJECT TO ALL THE TERMS, EXCLUSIONS AND CONDITIONS OF SUCH POLICIES. LIMITS SHOWN MAY HAVE BEEN REDUCED BY PAID CLAIMS.

INSR LTR	TYPE OF INSURANCE	ADDL INSD	SUBR WVD	POLICY NUMBER	POLICY EFF (MM/DD/YYYY)	POLICY EXP (MM/DD/YYYY)	LIMITS
A	<input checked="" type="checkbox"/> COMMERCIAL GENERAL LIABILITY <input type="checkbox"/> CLAIMS-MADE <input checked="" type="checkbox"/> OCCUR	<input checked="" type="checkbox"/>	<input type="checkbox"/>	6802217L895	6/14/2014	6/14/2015	EACH OCCURRENCE \$ \$1,000,000 DAMAGE TO RENTED PREMISES (Ea occurrence) \$ \$1,000,000 MED EXP (Any one person) \$ \$10,000 PERSONAL & ADV INJURY \$ \$1,000,000 GENERAL AGGREGATE \$ \$2,000,000 PRODUCTS - COMP/OP AGG \$ \$2,000,000 \$
A	AUTOMOBILE LIABILITY <input checked="" type="checkbox"/> ANY AUTO <input type="checkbox"/> ALL OWNED AUTOS <input checked="" type="checkbox"/> HIRED AUTOS <input type="checkbox"/> SCHEDULED AUTOS <input checked="" type="checkbox"/> NON-OWNED AUTOS	<input checked="" type="checkbox"/>	<input checked="" type="checkbox"/>	BA2220L967	6/14/2014	6/14/2015	COMBINED SINGLE LIMIT (Ea accident) \$ \$1,000,000 BODILY INJURY (Per person) \$ BODILY INJURY (Per accident) \$ PROPERTY DAMAGE (Per accident) \$ \$
B	<input checked="" type="checkbox"/> UMBRELLA LIAB <input checked="" type="checkbox"/> OCCUR <input type="checkbox"/> EXCESS LIAB <input type="checkbox"/> CLAIMS-MADE DED RETENTION \$			CUP6512Y975	6/14/2014	6/14/2015	EACH OCCURRENCE \$ \$5,000,000 AGGREGATE \$ \$5,000,000 \$
B	WORKERS COMPENSATION AND EMPLOYERS' LIABILITY ANY PROPRIETOR/PARTNER/EXECUTIVE OFFICER/MEMBER EXCLUDED? (Mandatory in NH) If yes, describe under DESCRIPTION OF OPERATIONS below			UB3240T745	6/14/2014	6/14/2015	<input checked="" type="checkbox"/> PER STATUTE <input type="checkbox"/> OTH-ER E.L. EACH ACCIDENT \$ \$1,000,000 E.L. DISEASE - EA EMPLOYEE \$ \$1,000,000 E.L. DISEASE - POLICY LIMIT \$ \$1,000,000
C	Professional Liability			MCH591876489	6/14/2014	6/14/2015	\$1,000,000 Per Claim \$2,000,000 Aggregate

DESCRIPTION OF OPERATIONS / LOCATIONS / VEHICLES (ACORD 101, Additional Remarks Schedule, may be attached if more space is required)

Projects as on file with the insured. County of Monterey its agents officers & employees are named as additional insureds on the general & auto liability policies and a waiver of subrogation applies to the auto liability policy-see attached endorsements. General Liability policy is primary and non-contributory.

CERTIFICATE HOLDER

CANCELLATION

County of Monterey, Resource Management Agency Attn: Dalia Mariscal-Martinez 168 W. Alisal St., 2nd Fl. Salinas CA 93901	SHOULD ANY OF THE ABOVE DESCRIBED POLICIES BE CANCELLED BEFORE THE EXPIRATION DATE THEREOF, NOTICE WILL BE DELIVERED IN ACCORDANCE WITH THE POLICY PROVISIONS.
	AUTHORIZED REPRESENTATIVE <i>M B Christian</i> (BSTN) Mike Christian

© 1988-2014 ACORD CORPORATION. All rights reserved.

Insured: MNS Engineers, Inc.
Policy No.: 6802217L895
Effective Date: 6/14/2014

COMMERCIAL GENERAL LIABILITY

THIS ENDORSEMENT CHANGES THE POLICY. PLEASE READ IT CAREFULLY.

**ADDITIONAL INSURED
(ARCHITECTS, ENGINEERS AND SURVEYORS)**

This endorsement modifies insurance provided under the following:
COMMERCIAL GENERAL LIABILITY COVERAGE PART

SCHEDULE

NAME OF PERSON(S) OR ORGANIZATION(S):

The County of Monterey, its officers agents and employees

PROJECT/LOCATION OF COVERED OPERATIONS:

Projects as on file with the insured.

PROVISIONS

A. The following is added to WHO IS AN INSURED (Section II):

The person or organization shown in the Schedule above is an additional insured on this Coverage Part, but only with respect to liability for "bodily injury", "property damage" or "personal injury" caused, in whole or in part, by your acts or omissions or the acts or omissions of those acting on your behalf.

- a. In the performance of your ongoing operations;
- b. In connection with premises owned by or rented to you; or
- c. In connection with "your work" and included within the "products-completed operations hazard".

Such person or organization does not qualify as an additional insured for "bodily injury", "property damage" or "personal injury" for which that person or organization has assumed liability in a contract or agreement.

The insurance provided to such additional insured is limited as follows:

- d. This insurance does not apply to the rendering of or failure to render any "professional services".
- e. The limits of insurance afforded to the additional insured shall be the limits which you agreed in that "contract or agreement requiring insurance" to provide for that additional insured, or the

limits shown in the Declarations for this Coverage Part, whichever are less. This endorsement does not increase the limits of insurance stated in the **LIMITS OF INSURANCE (Section III)** for this Coverage Part.

B. The following is added to Paragraph a. of 4. Other Insurance in COMMERCIAL GENERAL LIABILITY CONDITIONS (Section IV):

However, if you specifically agree in a "contract or agreement requiring insurance" that, for the additional insured shown in the Schedule, the insurance provided to that additional insured under this Coverage Part must apply on a primary basis, or a primary and non-contributory basis, this insurance is primary to other insurance that is available to such additional insured which covers such additional insured as a named insured, and we will not share with the other insurance, provided that:

- (1) The "bodily injury" or "property damage" for which coverage is sought occurs; and
- (2) The "personal injury" for which coverage is sought arises out of an offense committed;

after you have entered into that "contract or agreement requiring insurance" for such additional insured. But this insurance still is excess over valid and collectible other insurance, whether primary, excess, contingent or on any other basis, that is

available to the additional insured when the additional insured is also an additional insured under any other insurance.

- C. The following is added to Paragraph 8. **Transfer Of Rights Of Recovery Against Others To Us** in **COMMERCIAL GENERAL LIABILITY CONDITIONS (Section IV)**:

We waive any rights of recovery we may have against the additional insured shown in the Schedule above because of payments we make for "bodily injury", "property damage" or "personal injury" arising out of "your work" on or for the project, or at the location, shown in the Schedule above, performed by you, or on your behalf, under a "contract or agreement requiring insurance" with that additional insured. We waive these rights only where you have agreed to do so as part of the "contract or agreement requiring insurance" with that additional insured entered into by you before, and in effect when, the "bodily injury" or "property damage" occurs, or the "personal injury" offense is committed.

- D. The following definition is added to **DEFINITIONS (Section V)**:

"Contract or agreement requiring insurance" means that part of any contract or agreement under which you are required to include the person or organization shown in the Schedule as an additional insured on this Coverage Part, provided that the "bodily injury" and "property damage" occurs, and the "personal injury" is caused by an offense committed:

- a. After you have entered into that contract or agreement;
- b. While that part of the contract or agreement is in effect; and
- c. Before the end of the policy period.

THIS ENDORSEMENT CHANGES THE POLICY. PLEASE READ IT CAREFULLY.

AUTO COVERAGE PLUS ENDORSEMENT

Person or Organization:

County of Monterey, its agents, officers and employees

This endorsement modifies insurance provided under the following:

BUSINESS AUTO COVERAGE FORM

With respect to coverage provided by this endorsement, the provisions of the Coverage Form apply unless modified by the endorsement.

GENERAL DESCRIPTION OF COVERAGE- This endorsement broadens coverage. However, coverage for any injury, damage or medical expenses described in any of the provisions of this endorsement may be excluded or limited by another endorsement to the Coverage Part, and these coverage broadening provisions do not apply to the extent that coverage is excluded or limited by such an endorsement. The following listing is a general coverage description only. Limitations and exclusions may apply to these coverages. Read all the provisions of this endorsement and the rest of your policy carefully to determine rights, duties, and what is and is not covered.

- | | |
|---|---|
| A. BLANKET ADDITIONAL INSURED | H. AUDIO, VISUAL AND DATA ELECTRONIC EQUIPMENT – INCREASED LIMIT |
| B. EMPLOYEE HIRED AUTO | I. WAIVER OF DEDUCTIBLE-GLASS |
| C. EMPLOYEES AS INSURED | J. PERSONAL EFFECTS |
| D. SUPPLEMENTARY PAYMENTS- INCREASED LIMITS | K. AIRBAGS |
| E. TRAILERS -INCREASED LOAD CAPACITY | L. AUTO LOAN LEASE GAP |
| F. HIRED AUTO PHYSICAL DAMAGE | M. BLANKET WAIVER OF SUBROGATION |
| G. PHYSICAL DAMAGE – TRANSPORTATION EXPENSES – INCREASED LIMIT | |

A. BLANKET ADDITIONAL INSURED

The following is added to Paragraph A.1., **Who Is An Insured, of SECTION II – LIABILITY COVERAGE:**

Any person or organization who is required under a written contract or agreement between you and that person or organization, that is signed and executed by you before the "bodily injury" or "property damage" occurs and that is in effect during the policy period, to be named as an additional insured is an "insured" for Liability Coverage, but only for damages to which this insurance applies and only to the extent that person or organization qualifies as an "insured" under the Who Is An Insured provision contained in Section II.

B. EMPLOYEE HIRED AUTO

1. The following is added to Paragraph A.1., **Who Is An Insured, of SECTION II – LIABILITY COVERAGE:**

An "employee" of yours is an "insured" while operating a covered "auto" hired or rented under a contract or agreement in that "employee's" name, with your permission, while

performing duties related to the conduct of your business.

2. The following replaces Paragraph b. in B.S., **Other Insurance, of SECTION IV – BUSINESS AUTO CONDITIONS:**

b. For Hired Auto Physical Damage Coverage, the following are deemed to be covered "autos" you own:

- (1) Any covered "auto" you lease, hire, rent or borrow; and
- (2) Any covered "auto" hired or rented by your "employee" under a contract in that individual "employee's" name, with your permission, while performing duties related to the conduct of your business.

However, any "auto" that is leased, hired, rented or borrowed with a driver is not a covered "auto".

C. EMPLOYEES AS INSURED

The following is added to Paragraph A.1., **Who Is An Insured, of SECTION II – LIABILITY COVERAGE:**

COMMERCIAL AUTO

Any "employee" of yours is an "insured" while using a covered "auto" you don't own, hire or borrow in your business or your personal affairs.

D. SUPPLEMENTARY PAYMENTS- INCREASED LIMITS

1. The following replaces Paragraph A.2.a.(2) of **SECTION II- LIABILITY COVERAGE:**
 - (2) Up to \$3,000 for cost of bail bonds (including bonds for related traffic law violations) required because of an "accident" we cover. We do not have to furnish these bonds.
2. The following replaces Paragraph A.2.a.(4) of **SECTION II- LIABILITY COVERAGE:**
 - (4) All reasonable expenses incurred by the "insured" at our request, including actual loss of earnings up to \$500 a day because of time off from work.

E. TRAILERS -INCREASED LOAD CAPACITY

The following replaces Paragraph C.1. of **SECTION I- COVERED AUTOS:**

1. "Trailers" with a load capacity of 3,000 pounds or less designed primarily for travel on public roads.

F. HIRED AUTO PHYSICAL DAMAGE

The following is added to Paragraph A.4., **Coverage Extensions, of SECTION III - PHYSICAL DAMAGE COVERAGE:**

Hired Auto Physical Damage Coverage

If hired "autos" are covered "autos" for Liability Coverage but not covered "autos" for Physical Damage Coverage, and this policy also provides Physical Damage Coverage for an owned "auto", then the Physical Damage Coverage is extended to "autos" that you hire, rent or borrow subject to the following:

- (1) The most we will pay for "loss" in any one "accident" to a hired, rented or borrowed "auto" is the lesser of:
 - (a) \$50,000;
 - (b) The actual cash value of the damaged or stolen property as of the time of the "loss"; or
 - (c) The cost of repairing or replacing the damaged or stolen property with other property of like kind and quality.
- (2) An adjustment for depreciation and physical condition will be made in determining actual cash value in the event of a total "loss".

- (3) If a repair or replacement results in better than like kind or quality, we will not pay for the amount of betterment.
- (4) A deductible equal to the highest Physical Damage deductible applicable to any owned covered "auto".
- (5) This Coverage Extension does not apply to:
 - (a) Any "auto" that is hired, rented or borrowed with a driver; or
 - (b) Any "auto" that is hired, rented or borrowed from your "employee".

G. PHYSICAL DAMAGE - TRANSPORTATION EXPENSES - INCREASED LIMIT

The following replaces the first sentence in Paragraph A.4.a., **Transportation Expenses, of SECTION III - PHYSICAL DAMAGE COVERAGE:**

We will pay up to \$50 per day to a maximum of \$1,500 for temporary transportation expense incurred by you because of the total theft of a covered "auto" of the private passenger type.

H. AUDIO, VISUAL AND DATA ELECTRONIC EQUIPMENT - INCREASED LIMIT

Paragraph C.2., **Limit Of Insurance, of SECTION III - PHYSICAL DAMAGE COVERAGE** is deleted.

I. WAIVER OF DEDUCTIBLE-GLASS

The following is added to Paragraph D., **Deductible, of SECTION III - PHYSICAL DAMAGE COVERAGE:**

No deductible for a covered "auto" will apply to glass damage if the glass is repaired rather than replaced.

J. PERSONAL EFFECTS

The following is added to Paragraph A.4., **Coverage Extensions, of SECTION III - PHYSICAL DAMAGE COVERAGE:**

Personal Effects Coverage

We will pay up to \$400 for "loss" to wearing apparel and other personal effects which are:

- (1) Owned by an "insured"; and
- (2) In or on your covered "auto".

This coverage only applies in the event of a total theft of your covered "auto".

No deductibles apply to Personal Effects coverage.

K. AIRBAGS

The following is added to Paragraph **B.3., Exclusions, of SECTION III – PHYSICAL DAMAGE COVERAGE:**

Exclusion 3.a. does not apply to "loss" to one or more airbags in a covered "auto" you own that inflate due to a cause other than a cause of "loss" set forth in Paragraphs **A.1.b.** and **A.1.c.**, but only:

- a. If that "auto" is a covered "auto" for Comprehensive Coverage under this policy;
- b. The airbags are not covered under any warranty; and
- c. The airbags were not intentionally inflated.

We will pay up to a maximum of \$1,000 for any one "loss".

L. AUTO LOAN LEASE GAP

The following is added to Paragraph **A.4., Coverage Extensions, of SECTION III – PHYSICAL DAMAGE COVERAGE:**

Auto Loan Lease Gap Coverage for Private Passenger Type Vehicles

In the event of a total "loss" to a covered "auto" of the private passenger type shown in the Schedule or Declarations for which Physical Damage Coverage is provided, we will pay any unpaid amount due on the lease or loan for such covered "auto" less the following:

- (1) The amount paid under the Physical Damage Coverage Section of the policy for that "auto"; and

(2) Any:

- (a) Overdue lease or loan payments at the time of the "loss";
- (b) Financial penalties imposed under a lease for excessive use, abnormal wear and tear or high mileage;
- (c) Security deposits not returned by the lessor;
- (d) Costs for extended warranties, Credit Life Insurance, Health, Accident or Disability Insurance purchased with the loan or lease; and
- (e) Carry-over balances from previous loans or leases.

M. BLANKET WAIVER OF SUBROGATION

The following replaces Paragraph **A.S., Transfer Of Rights Of Recovery Against Others To Us, of SECTION IV – BUSINESS AUTO CONDITIONS:**

5. Transfer Of Rights Of Recovery Against Others To Us

We waive any right of recovery we may have against any person or organization to the extent required of you by a written contract executed prior to any "accident" or "loss", provided that the "accident" or "loss" arises out of the operations contemplated by such contract. The waiver applies only to the person or organization designated in such contract.

BUSINESS AUTO COVERAGE FORM

Various provisions in this policy restrict coverage. Read the entire policy carefully to determine rights, duties and what is and is not covered.

Throughout this policy the words "you" and "your" refer to the Named Insured shown in the Declarations. The words "we", "us" and "our" refer to the company providing this insurance.

Other words and phrases that appear in quotation marks have special meaning. Refer to Section V - Definitions.

SECTION I - COVERED AUTOS

Item Two of the Declarations shows the "autos" that are covered "autos" for each of your coverages. The following numerical symbols describe the "autos" that may be covered "autos". The symbols entered next to a coverage on the Declarations designate the only "autos" that are covered "autos".

A. Description Of Covered Auto Designation Symbols

Symbol	Description Of Covered Auto Designation Symbols
1	Any "Auto"
2	Owned "Autos" Only Only those "autos" you own (and for Liability Coverage any "trailers" you don't own while attached to power units you own). This includes those "autos" you acquire ownership of after the policy begins.
3	Owned Private Passenger "Autos" Only Only the private passenger "autos" you own. This includes those private passenger "autos" you acquire ownership of after the policy begins.
4	Owned "Autos" Other Than Private Passenger "Autos" Only Only those "autos" you own that are not of the private passenger type (and for Liability Coverage any "trailers" you don't own while attached to power units you own). This includes those "autos" not of the private passenger type you acquire ownership of after the policy begins.
5	Owned "Autos" Subject To No-fault Only those "autos" you own that are required to have no-fault benefits in the state where they are licensed or principally garaged. This includes those "autos" you acquire ownership of after the policy begins provided they are required to have no-fault benefits in the state where they are licensed or principally garaged.
6	Owned "Autos" Subject To A Compulsory Uninsured Motorists Law Only those "autos" you own that because of the law in the state where they are licensed or principally garaged are required to have and cannot reject Uninsured Motorists Coverage. This includes those "autos" you acquire ownership of after the policy begins provided they are subject to the same state uninsured motorists requirement.
7	Specifically Described "Autos" Only those "autos" described in Item Three of the Declarations for which a premium charge is shown (and for Liability Coverage any "trailers" you don't own while attached to any power unit described in Item Three).
8	Hired "Autos" Only Only those "autos" you lease, hire, rent or borrow. This does not include any "auto" you lease, hire, rent or borrow from any of your "employees", partners (if you are a partnership), members (if you are a limited liability company) or members of their households.
9	Non-owned "Autos" Only Only those "autos" you do not own, lease, hire, rent or borrow that are used in connection with your business. This includes "autos" owned by your "employees", partners (if you are a partnership), members (if you are a limited liability company) or members of their households but only while used in your business or your personal affairs.

COMMERCIAL AUTO

- 19 Mobile Equipment Subject To Compulsory Or Financial Responsibility Or Other Motor Vehicle Insurance Law Only
- Only those "autos" that are land vehicles and that would qualify under the definition of "mobile equipment" under this policy if they were not subject to a compulsory or financial responsibility law or other motor vehicle insurance law where they are licensed or principally garaged.

B. Owned Autos You Acquire After The Policy Begins

1. If Symbols 1, 2, 3, 4, 5, 6 or 19 are entered next to a coverage in Item Two of the Declarations, then you have coverage for "autos" that you acquire of the type described for the remainder of the policy period.
2. But, if Symbol 7 is entered next to a coverage in Item Two of the Declarations, an "auto" you acquire will be a covered "auto" for that coverage only if:
 - a. We already cover all "autos" that you own for that coverage or it replaces an "auto" you previously owned that had that coverage; and
 - b. You tell us within 30 days after you acquire it that you want us to cover it for that coverage.

C. Certain Trailers, Mobile Equipment And Temporary Substitute Autos

If Liability Coverage is provided by this coverage form, the following types of vehicles are also covered "autos" for Liability Coverage:

1. "Trailers" with a load capacity of 2,000 pounds or less designed primarily for travel on public roads.
2. "Mobile equipment" while being carried or towed by a covered "auto".
3. Any "auto" you do not own while used with the permission of its owner as a temporary substitute for a covered "auto" you own that is out of service because of its:
 - a. Breakdown;
 - b. Repair;
 - c. Servicing;
 - d. "Loss"; or
 - e. Destruction.

SECTION II - LIABILITY COVERAGE

A. Coverage

We will pay all sums an "insured" legally must pay as damages because of "bodily injury" or "property damage" to which this insurance applies, caused by an "accident" and resulting from the ownership, maintenance or use of a covered "auto".

We will also pay all sums an "insured" legally must pay as a "covered pollution cost or expense" to which this insurance applies, caused by an "accident" and resulting from the ownership, maintenance or use of covered "autos". However, we will only pay for the "covered pollution cost or expense" if there is either "bodily injury" or "property damage" to which this insurance applies that is caused by the same "accident".

We have the right and duty to defend any "insured" against a "suit" asking for such damages or a "covered pollution cost or expense". However, we have no duty to defend any "insured" against a "suit" seeking damages for "bodily injury" or "property damage" or a "covered pollution cost or expense" to which this insurance does not apply. We may investigate and settle any claim or "suit" as we consider appropriate. Our duty to defend or settle ends when the Liability Coverage Limit of Insurance has been exhausted by payment of judgments or settlements.

1. Who Is An Insured

The following are "insureds":

- a. You for any covered "auto".
- b. Anyone else while using with your permission a covered "auto" you own, hire or borrow except:
 - (1) The owner or anyone else from whom you hire or borrow a covered "auto".

This exception does not apply if the covered "auto" is a "trailer" connected to a covered "auto" you own.

- (2) Your "employee" if the covered "auto" is owned by that "employee" or a member of his or her household.
- (3) Someone using a covered "auto" while he or she is working in a business of selling, servicing, repairing, parking or storing "autos" unless that business is yours.
- (4) Anyone other than your "employees", partners (if you are a partnership), members (if you are a limited liability company) or a lessee or borrower or any of their "employees", while moving property to or from a covered "auto".
- (5) A partner (if you are a partnership) or a member (if you are a limited liability company) for a covered "auto" owned by him or her or a member of his or her household.

c. Anyone liable for the conduct of an "insured" described above but only to the extent of that liability.

2. Coverage Extensions

a. Supplementary Payments

We will pay for the "insured":

- (1) All expenses we incur.
- (2) Up to \$2,000 for cost of bail bonds (including bonds for related traffic law violations) required because of an "accident" we cover. We do not have to furnish these bonds.
- (3) The cost of bonds to release attachments in any "suit" against the "insured" we defend, but only for bond amounts within our Limit of Insurance.
- (4) All reasonable expenses incurred by the "insured" at our request, including actual loss of earnings up to \$250 a day because of time off from work.
- (5) All court costs taxed against the "insured" in any "suit" against the "insured" we defend. However, these payments do not include attorneys' fees or attorneys' expenses taxed against the "insured".

- (6) All interest on the full amount of any judgment that accrues after entry of the judgment in any "suit" against the "insured" we defend, but our duty to pay interest ends when we have paid, offered to pay or deposited in court the part of the judgment that is within our Limit of Insurance.

These payments will not reduce the Limit of Insurance.

b. Out-of-state Coverage Extensions

While a covered "auto" is away from the state where it is licensed we will:

- (1) Increase the Limit of Insurance for Liability Coverage to meet the limits specified by a compulsory or financial responsibility law of the jurisdiction where the covered "auto" is being used. This extension does not apply to the limit or limits specified by any law governing motor carriers of passengers or property.
- (2) Provide the minimum amounts and types of other coverages, such as no-fault, required of out-of-state vehicles by the jurisdiction where the covered "auto" is being used.

We will not pay anyone more than once for the same elements of loss because of these extensions.

B. Exclusions

This insurance does not apply to any of the following:

1. Expected Or Intended Injury

"Bodily injury" or "property damage" expected or intended from the standpoint of the "insured".

2. Contractual

Liability assumed under any contract or agreement.

But this exclusion does not apply to liability for damages:

- a. Assumed in a contract or agreement that is an "insured contract" provided the "bodily injury" or "property damage" occurs subsequent to the execution of the contract or agreement; or
- b. That the "insured" would have in the absence of the contract or agreement.

COMMERCIAL AUTO

3. Workers' Compensation

Any obligation for which the "insured" or the "insured's" insurer may be held liable under any workers' compensation, disability benefits or unemployment compensation law or any similar law.

4. Employee Indemnification And Employer's Liability

"Bodily injury" to:

- a. An "employee" of the "insured" arising out of and in the course of:
 - (1) Employment by the "insured"; or
 - (2) Performing the duties related to the conduct of the "insured's" business; or
- b. The spouse, child, parent, brother or sister of that "employee" as a consequence of Paragraph a. above.

This exclusion applies:

- (1) Whether the "insured" may be liable as an employer or in any other capacity; and
- (2) To any obligation to share damages with or repay someone else who must pay damages because of the injury.

But this exclusion does not apply to "bodily injury" to domestic "employees" not entitled to workers' compensation benefits or to liability assumed by the "insured" under an "insured contract". For the purposes of the coverage form, a domestic "employee" is a person engaged in household or domestic work performed principally in connection with a residence premises.

5. Fellow Employee

"Bodily injury" to:

- a. Any fellow "employee" of the "insured" arising out of and in the course of the fellow "employee's" employment or while performing duties related to the conduct of your business; or
- b. The spouse, child, parent, brother or sister of that fellow "employee" as a consequence of Paragraph a. above.

6. Care, Custody Or Control

"Property damage" to or "covered pollution cost or expense" involving property owned or transported by the "insured" or in the "insured's" care, custody or control. But this ex-

clusion does not apply to liability assumed under a sidetrack agreement.

7. Handling Of Property

"Bodily injury" or "property damage" resulting from the handling of property:

- a. Before it is moved from the place where it is accepted by the "insured" for movement into or onto the covered "auto"; or
- b. After it is moved from the covered "auto" to the place where it is finally delivered by the "insured".

8. Movement Of Property By Mechanical Device

"Bodily injury" or "property damage" resulting from the movement of property by a mechanical device (other than a hand truck) unless the device is attached to the covered "auto".

9. Operations

"Bodily injury" or "property damage" arising out of the operation of:

- a. Any equipment listed in Paragraphs 6.b. and 6.c. of the definition of "mobile equipment"; or
- b. Machinery or equipment that is on, attached to or part of a land vehicle that would qualify under the definition of "mobile equipment" if it were not subject to a compulsory or financial responsibility law or other motor vehicle insurance law where it is licensed or principally garaged.

10. Completed Operations

"Bodily injury" or "property damage" arising out of your work after that work has been completed or abandoned.

In this exclusion, your work means:

- a. Work or operations performed by you or on your behalf; and
- b. Materials, parts or equipment furnished in connection with such work or operations.

Your work includes warranties or representations made at any time with respect to the fitness, quality, durability or performance of any of the items included in Paragraph a. or b. above.

Your work will be deemed completed at the earliest of the following times:

- (1) When all of the work called for in your contract has been completed.

- (2) When all of the work to be done at the site has been completed if your contract calls for work at more than one site.
- (3) When that part of the work done at a job site has been put to its intended use by any person or organization other than another contractor or subcontractor working on the same project.

Work that may need service, maintenance, correction, repair or replacement, but which is otherwise complete, will be treated as completed.

11. Pollution

"Bodily injury" or "property damage" arising out of the actual, alleged or threatened discharge, dispersal, seepage, migration, release or escape of "pollutants":

- a. That are, or that are contained in any property that is:
 - (1) Being transported or towed by, handled or handled for movement into, onto or from the covered "auto";
 - (2) Otherwise in the course of transit by or on behalf of the "insured"; or
 - (3) Being stored, disposed of, treated or processed in or upon the covered "auto";
- b. Before the "pollutants" or any property in which the "pollutants" are contained are moved from the place where they are accepted by the "insured" for movement into or onto the covered "auto"; or
- c. After the "pollutants" or any property in which the "pollutants" are contained are moved from the covered "auto" to the place where they are finally delivered, disposed of or abandoned by the "insured".

Paragraph a. above does not apply to fuels, lubricants, fluids, exhaust gases or other similar "pollutants" that are needed for or result from the normal electrical, hydraulic or mechanical functioning of the covered "auto" or its parts, if:

- (1) The "pollutants" escape, seep, migrate or are discharged, dispersed or released directly from an "auto" part designed by its manufacturer to hold, store, receive or dispose of such "pollutants"; and

- (2) The "bodily injury", "property damage" or "covered pollution cost or expense" does not arise out of the operation of any equipment listed in Paragraphs 6.b. and 6.c. of the definition of "mobile equipment".

Paragraphs b. and c. above of this exclusion do not apply to "accidents" that occur away from premises owned by or rented to an "insured" with respect to "pollutants" not in or upon a covered "auto" if:

- (a) The "pollutants" or any property in which the "pollutants" are contained are upset, overturned or damaged as a result of the maintenance or use of a covered "auto"; and
- (b) The discharge, dispersal, seepage, migration, release or escape of the "pollutants" is caused directly by such upset, overturn or damage.

12. War

"Bodily injury" or "property damage" arising directly or indirectly out of:

- a. War, including undeclared or civil war;
- b. Warlike action by a military force, including action in hindering or defending against an actual or expected attack, by any government, sovereign or other authority using military personnel or other agents; or
- c. Insurrection, rebellion, revolution, usurped power or action taken by governmental authority in hindering or defending against any of these.

13. Racing

Covered "autos" while used in any professional or organized racing or demolition contest or stunting activity, or while practicing for such contest or activity. This insurance also does not apply while that covered "auto" is being prepared for such a contest or activity.

C. Limit Of Insurance

Regardless of the number of covered "autos", "insureds", premiums paid, claims made or vehicles involved in the "accident", the most we will pay for the total of all damages and "covered pollution cost or expense" combined resulting from any one "accident" is the Limit of Insurance for Liability Coverage shown in the Declarations.

All "bodily injury", "property damage" and "covered pollution cost or expense" resulting from

COMMERCIAL AUTO

continuous or repeated exposure to substantially the same conditions will be considered as resulting from one "accident".

No one will be entitled to receive duplicate payments for the same elements of "loss" under this coverage form and any Medical Payments Coverage endorsement, Uninsured Motorists Coverage endorsement or Underinsured Motorists Coverage endorsement attached to this Coverage Part.

SECTION III - PHYSICAL DAMAGE COVERAGE

A. Coverage

1. We will pay for "loss" to a covered "auto" or its equipment under:

a. Comprehensive Coverage

From any cause except:

- (1) The covered "auto's" collision with another object; or
- (2) The covered "auto's" overturn.

b. Specified Causes Of Loss Coverage

Caused by:

- (1) Fire, lightning or explosion;
- (2) Theft;
- (3) Windstorm, hail or earthquake;
- (4) Flood;
- (5) Mischief or vandalism; or
- (6) The sinking, burning, collision or derailment of any conveyance transporting the covered "auto".

c. Collision Coverage

Caused by:

- (1) The covered "auto's" collision with another object; or
- (2) The covered "auto's" overturn.

2. Towing

We will pay up to the limit shown in the Declarations for towing and labor costs incurred each time a covered "auto" of the private passenger type is disabled. However, the labor must be performed at the place of disablement.

3. Glass Breakage - Hitting A Bird Or Animal - Falling Objects Or Missiles

If you carry Comprehensive Coverage for the damaged covered "auto", we will pay for the following under Comprehensive Coverage:

- a. Glass breakage;
- b. "Loss" caused by hitting a bird or animal; and
- c. "Loss" caused by falling objects or missiles.

However, you have the option of having glass breakage caused by a covered "auto's" collision or overturn considered a "loss" under Collision Coverage.

4. Coverage Extensions

a. Transportation Expenses

We will pay up to \$20 per day to a maximum of \$600 for temporary transportation expense incurred by you because of the total theft of a covered "auto" of the private passenger type. We will pay only for those covered "autos" for which you carry either Comprehensive or Specified Causes Of Loss Coverage. We will pay for temporary transportation expenses incurred during the period beginning 48 hours after the theft and ending, regardless of the policy's expiration, when the covered "auto" is returned to use or we pay for its "loss".

b. Loss Of Use Expenses

For Hired Auto Physical Damage, we will pay expenses for which an "insured" becomes legally responsible to pay for loss of use of a vehicle rented or hired without a driver under a written rental contract or agreement. We will pay for loss of use expenses if caused by:

- (1) Other than collision only if the Declarations indicate that Comprehensive Coverage is provided for any covered "auto";
- (2) Specified Causes Of Loss only if the Declarations indicate that Specified Causes Of Loss Coverage is provided for any covered "auto"; or
- (3) Collision only if the Declarations indicate that Collision Coverage is provided for any covered "auto".

However, the most we will pay for any expenses for loss of use is \$20 per day, to a maximum of \$600.

B. Exclusions

1. We will not pay for "loss" caused by or resulting from any of the following. Such "loss" is excluded regardless of any other cause or

event that contributes concurrently or in any sequence to the "loss".

a. Nuclear Hazard

- (1) The explosion of any weapon employing atomic fission or fusion; or
- (2) Nuclear reaction or radiation, or radioactive contamination, however caused.

b. War Or Military Action

- (1) War, including undeclared or civil war;
- (2) Warlike action by a military force, including action in hindering or defending against an actual or expected attack, by any government, sovereign or other authority using military personnel or other agents; or
- (3) Insurrection, rebellion, revolution, usurped power or action taken by governmental authority in hindering or defending against any of these.

2. We will not pay for "loss" to any covered "auto" while used in any professional or organized racing or demolition contest or stunting activity, or while practicing for such contest or activity. We will also not pay for "loss" to any covered "auto" while that covered "auto" is being prepared for such a contest or activity.

3. We will not pay for "loss" due and confined to:

- a. Wear and tear, freezing, mechanical or electrical breakdown.
- b. Blowouts, punctures or other road damage to tires.

This exclusion does not apply to such "loss" resulting from the total theft of a covered "auto".

4. We will not pay for "loss" to any of the following:

- a. Tapes, records, discs or other similar audio, visual or data electronic devices designed for use with audio, visual or data electronic equipment.
- b. Any device designed or used to detect speed-measuring equipment such as radar or laser detectors and any jamming apparatus intended to elude or disrupt speed-measurement equipment.
- c. Any electronic equipment, without regard to whether this equipment is permanently

installed, that reproduces, receives or transmits audio, visual or data signals.

d. Any accessories used with the electronic equipment described in Paragraph c. above.

5. Exclusions 4.c. and 4.d. do not apply to equipment designed to be operated solely by use of the power from the "auto's" electrical system that, at the time of "loss", is:

- a. Permanently installed in or upon the covered "auto";
- b. Removable from a housing unit which is permanently installed in or upon the covered "auto";
- c. An integral part of the same unit housing any electronic equipment described in Paragraphs a. and b. above; or
- d. Necessary for the normal operation of the covered "auto" or the monitoring of the covered "auto's" operating system.

6. We will not pay for "loss" to a covered "auto" due to "diminution in value".

C. Limit Of Insurance

1. The most we will pay for "loss" in any one "accident" is the lesser of:

- a. The actual cash value of the damaged or stolen property as of the time of the "loss"; or
- b. The cost of repairing or replacing the damaged or stolen property with other property of like kind and quality.

2. \$1,000 is the most we will pay for "loss" in any one "accident" to all electronic equipment that reproduces, receives or transmits audio, visual or data signals which, at the time of "loss", is:

- a. Permanently installed in or upon the covered "auto" in a housing, opening or other location that is not normally used by the "auto" manufacturer for the installation of such equipment;
- b. Removable from a permanently installed housing unit as described in Paragraph 2.a. above or is an integral part of that equipment; or
- c. An integral part of such equipment.

3. An adjustment for depreciation and physical condition will be made in determining actual cash value in the event of a total "loss".

COMMERCIAL AUTO

4. If a repair or replacement results in better than like kind or quality, we will not pay for the amount of the betterment.

D. Deductible

For each covered "auto", our obligation to pay for, repair, return or replace damaged or stolen property will be reduced by the applicable deductible shown in the Declarations. Any Comprehensive Coverage deductible shown in the Declarations does not apply to "loss" caused by fire or lightning.

SECTION IV - BUSINESS AUTO CONDITIONS

The following conditions apply in addition to the Common Policy Conditions:

A. Loss Conditions

1. Appraisal For Physical Damage Loss

If you and we disagree on the amount of "loss", either may demand an appraisal of the "loss". In this event, each party will select a competent appraiser. The two appraisers will select a competent and impartial umpire. The appraisers will state separately the actual cash value and amount of "loss". If they fail to agree, they will submit their differences to the umpire. A decision agreed to by any two will be binding. Each party will:

- a. Pay its chosen appraiser; and
- b. Bear the other expenses of the appraisal and umpire equally.

If we submit to an appraisal, we will still retain our right to deny the claim.

2. Duties In The Event Of Accident, Claim, Suit Or Loss

We have no duty to provide coverage under this policy unless there has been full compliance with the following duties:

- a. In the event of "accident", claim, "suit" or "loss", you must give us or our authorized representative prompt notice of the "accident" or "loss". Include:
 - (1) How, when and where the "accident" or "loss" occurred;
 - (2) The "insured's" name and address; and
 - (3) To the extent possible, the names and addresses of any injured persons and witnesses.
- b. Additionally, you and any other involved "insured" must:

- (1) Assume no obligation, make no payment or incur no expense without our consent, except at the "insured's" own cost.

- (2) Immediately send us copies of any request, demand, order, notice, summons or legal paper received concerning the claim or "suit".

- (3) Cooperate with us in the investigation or settlement of the claim or defense against the "suit".

- (4) Authorize us to obtain medical records or other pertinent information.

- (5) Submit to examination, at our expense, by physicians of our choice, as often as we reasonably require.

- c. If there is "loss" to a covered "auto" or its equipment you must also do the following:

- (1) Promptly notify the police if the covered "auto" or any of its equipment is stolen.

- (2) Take all reasonable steps to protect the covered "auto" from further damage. Also keep a record of your expenses for consideration in the settlement of the claim.

- (3) Permit us to inspect the covered "auto" and records proving the "loss" before its repair or disposition.

- (4) Agree to examinations under oath at our request and give us a signed statement of your answers.

3. Legal Action Against Us

No one may bring a legal action against us under this coverage form until:

- a. There has been full compliance with all the terms of this coverage form; and
- b. Under Liability Coverage, we agree in writing that the "insured" has an obligation to pay or until the amount of that obligation has finally been determined by judgment after trial. No one has the right under this policy to bring us into an action to determine the "insured's" liability.

4. Loss Payment - Physical Damage Coverages

At our option we may:

- a. Pay for, repair or replace damaged or stolen property;

- b. Return the stolen property, at our expense. We will pay for any damage that results to the "auto" from the theft; or
- c. Take all or any part of the damaged or stolen property at an agreed or appraised value.

If we pay for the "loss", our payment will include the applicable sales tax for the damaged or stolen property.

5. Transfer Of Rights Of Recovery Against Others To Us

If any person or organization to or for whom we make payment under this coverage form has rights to recover damages from another, those rights are transferred to us. That person or organization must do everything necessary to secure our rights and must do nothing after "accident" or "loss" to impair them.

E. General Conditions

1. Bankruptcy

Bankruptcy or insolvency of the "insured" or the "insured's" estate will not relieve us of any obligations under this coverage form.

2. Concealment, Misrepresentation Or Fraud

This coverage form is void in any case of fraud by you at any time as it relates to this coverage form. It is also void if you or any other "insured", at any time, intentionally conceal or misrepresent a material fact concerning:

- a. This coverage form;
- b. The covered "auto";
- c. Your interest in the covered "auto"; or
- d. A claim under this coverage form.

3. Liberalization

If we revise this coverage form to provide more coverage without additional premium charge, your policy will automatically provide the additional coverage as of the day the revision is effective in your state.

4. No Benefit To Bailee – Physical Damage Coverages

We will not recognize any assignment or grant any coverage for the benefit of any person or organization holding, storing or transporting property for a fee regardless of any other provision of this coverage form.

5. Other Insurance

- a. For any covered "auto" you own, this coverage form provides primary insurance. For any covered "auto" you don't own, the insurance provided by this coverage form is excess over any other collectible insurance. However, while a covered "auto" which is a "trailer" is connected to another vehicle, the Liability Coverage this coverage form provides for the "trailer" is:
 - (1) Excess while it is connected to a motor vehicle you do not own.
 - (2) Primary while it is connected to a covered "auto" you own.

- b. For Hired Auto Physical Damage Coverage, any covered "auto" you lease, hire, rent or borrow is deemed to be a covered "auto" you own. However, any "auto" that is leased, hired, rented or borrowed with a driver is not a covered "auto".

- c. Regardless of the provisions of Paragraph a. above, this coverage form's Liability Coverage is primary for any liability assumed under an "insured contract".

- d. When this coverage form and any other coverage form or policy covers on the same basis, either excess or primary, we will pay only our share. Our share is the proportion that the Limit of Insurance of our coverage form bears to the total of the limits of all the coverage forms and policies covering on the same basis.

6. Premium Audit

- a. The estimated premium for this coverage form is based on the exposures you told us you would have when this policy began. We will compute the final premium due when we determine your actual exposures. The estimated total premium will be credited against the final premium due and the first Named Insured will be billed for the balance, if any. The due date for the final premium or retrospective premium is the date shown as the due date on the bill. If the estimated total premium exceeds the final premium due, the first Named Insured will get a refund.
- b. If this policy is issued for more than one year, the premium for this coverage form will be computed annually based on our rates or premiums in effect at the beginning of each year of the policy.

COMMERCIAL AUTO

7. Policy Period, Coverage Territory

Under this coverage form, we cover "accidents" and "losses" occurring:

- a. During the policy period shown in the Declarations; and
- b. Within the coverage territory.

The coverage territory is:

- (1) The United States of America;
- (2) The territories and possessions of the United States of America;
- (3) Puerto Rico;
- (4) Canada; and
- (5) Anywhere in the world if:
 - (a) A covered "auto" of the private passenger type is leased, hired, rented or borrowed without a driver for a period of 30 days or less; and
 - (b) The "insured's" responsibility to pay damages is determined in a "suit" on the merits, in the United States of America, the territories and possessions of the United States of America, Puerto Rico or Canada or in a settlement we agree to.

We also cover "loss" to, or "accidents" involving, a covered "auto" while being transported between any of these places.

8. Two Or More Coverage Forms Or Policies Issued By Us

If this coverage form and any other coverage form or policy issued to you by us or any company affiliated with us applies to the same "accident", the aggregate maximum Limit of Insurance under all the coverage forms or policies shall not exceed the highest applicable Limit of Insurance under any one coverage form or policy. This condition does not apply to any coverage form or policy issued by us or an affiliated company specifically to apply as excess insurance over this coverage form.

SECTION V - DEFINITIONS

- A. "Accident" includes continuous or repeated exposure to the same conditions resulting in "bodily injury" or "property damage".
- B. "Auto" means:
 1. A land motor vehicle, "trailer" or semitrailer designed for travel on public roads; or

2. Any other land vehicle that is subject to a compulsory or financial responsibility law or other motor vehicle insurance law where it is licensed or principally garaged.

However, "auto" does not include "mobile equipment".

- C. "Bodily injury" means bodily injury, sickness or disease sustained by a person including death resulting from any of these.
- D. "Covered pollution cost or expense" means any cost or expense arising out of:
 1. Any request, demand, order or statutory or regulatory requirement that any "insured" or others test for, monitor, clean up, remove, contain, treat, detoxify or neutralize, or in any way respond to, or assess the effects of, "pollutants"; or
 2. Any claim or "suit" by or on behalf of a governmental authority for damages because of testing for, monitoring, cleaning up, removing, containing, treating, detoxifying or neutralizing, or in any way responding to, or assessing the effects of, "pollutants".

"Covered pollution cost or expense" does not include any cost or expense arising out of the actual, alleged or threatened discharge, dispersal, seepage, migration, release or escape of "pollutants":

- a. That are, or that are contained in any property that is:
 - (1) Being transported or towed by, handled or handled for movement into, onto or from the covered "auto";
 - (2) Otherwise in the course of transit by or on behalf of the "insured"; or
 - (3) Being stored, disposed of, treated or processed in or upon the covered "auto";
- b. Before the "pollutants" or any property in which the "pollutants" are contained are moved from the place where they are accepted by the "insured" for movement into or onto the covered "auto"; or
- c. After the "pollutants" or any property in which the "pollutants" are contained are moved from the covered "auto" to the place where they are finally delivered, disposed of or abandoned by the "insured".

Paragraph a. above does not apply to fuels, lubricants, fluids, exhaust gases or other simi-

lar "pollutants" that are needed for or result from the normal electrical, hydraulic or mechanical functioning of the covered "auto" or its parts, if:

- (1) The "pollutants" escape, seep, migrate or are discharged, dispersed or released directly from an "auto" part designed by its manufacturer to hold, store, receive or dispose of such "pollutants"; and
- (2) The "bodily injury", "property damage" or "covered pollution cost or expense" does not arise out of the operation of any equipment listed in Paragraph 6.b. or 6.c. of the definition of "mobile equipment".

Paragraphs b. and c. above do not apply to "accidents" that occur away from premises owned by or rented to an "insured" with respect to "pollutants" not in or upon a covered "auto" if:

- (a) The "pollutants" or any property in which the "pollutants" are contained are upset, overturned or damaged as a result of the maintenance or use of a covered "auto"; and
- (b) The discharge, dispersal, seepage, migration, release or escape of the "pollutants" is caused directly by such upset, overturn or damage.

- E. "Diminution in value" means the actual or perceived loss in market value or resale value which results from a direct and accidental "loss".
- F. "Employee" includes a "leased worker". "Employee" does not include a "temporary worker".
- G. "Insured" means any person or organization qualifying as an insured in the Who Is An Insured provision of the applicable coverage. Except with respect to the Limit of Insurance, the coverage afforded applies separately to each insured who is seeking coverage or against whom a claim or "suit" is brought.
- H. "Insured contract" means:
1. A lease of premises;
 2. A sidetrack agreement;
 3. Any easement or license agreement, except in connection with construction or demolition operations on or within 50 feet of a railroad;
 4. An obligation, as required by ordinance, to indemnify a municipality, except in connection with work for a municipality;

5. That part of any other contract or agreement pertaining to your business (including an Indemnification of a municipality in connection with work performed for a municipality) under which you assume the tort liability of another to pay for "bodily injury" or "property damage" to a third party or organization. Tort liability means a liability that would be imposed by law in the absence of any contract or agreement;
6. That part of any contract or agreement entered into, as part of your business, pertaining to the rental or lease, by you or any of your "employees", of any "auto". However, such contract or agreement shall not be considered an "insured contract" to the extent that it obligates you or any of your "employees" to pay for "property damage" to any "auto" rented or leased by you or any of your "employees".

An "insured contract" does not include that part of any contract or agreement:

- a. That indemnifies a railroad for "bodily injury" or "property damage" arising out of construction or demolition operations, within 50 feet of any railroad property and affecting any railroad bridge or trestle, tracks, roadbeds, tunnel, underpass or crossing;
 - b. That pertains to the loan, lease or rental of an "auto" to you or any of your "employees", if the "auto" is loaned, leased or rented with a driver; or
 - c. That holds a person or organization engaged in the business of transporting property by "auto" for hire harmless for your use of a covered "auto" over a route or territory that person or organization is authorized to serve by public authority.
- I. "Leased worker" means a person leased to you by a labor leasing firm under an agreement between you and the labor leasing firm to perform duties related to the conduct of your business. "Leased worker" does not include a "temporary worker".
- J. "Loss" means direct and accidental loss or damage.
- K. "Mobile equipment" means any of the following types of land vehicles, including any attached machinery or equipment:
1. Bulldozers, farm machinery, forklifts and other vehicles designed for use principally off public roads;

COMMERCIAL AUTO

2. Vehicles maintained for use solely on or next to premises you own or rent;
3. Vehicles that travel on crawler treads;
4. Vehicles, whether self-propelled or not, maintained primarily to provide mobility to permanently mounted:
 - a. Power cranes, shovels, loaders, diggers or drills; or
 - b. Road construction or resurfacing equipment such as graders, scrapers or rollers;
5. Vehicles not described in Paragraph 1., 2., 3. or 4. above that are not self-propelled and are maintained primarily to provide mobility to permanently attached equipment of the following types:
 - a. Air compressors, pumps and generators, including spraying, welding, building cleaning, geophysical exploration, lighting and well-servicing equipment; or
 - b. Cherry pickers and similar devices used to raise or lower workers; or
6. Vehicles not described in Paragraph 1., 2., 3. or 4. above maintained primarily for purposes other than the transportation of persons or cargo. However, self-propelled vehicles with the following types of permanently attached equipment are not "mobile equipment" but will be considered "autos":
 - a. Equipment designed primarily for:
 - (1) Snow removal;
 - (2) Road maintenance, but not construction or resurfacing; or
 - (3) Street cleaning;
 - b. Cherry pickers and similar devices mounted on automobile or truck chassis and used to raise or lower workers; and
 - c. Air compressors, pumps and generators, including spraying, welding, building

cleaning, geophysical exploration, lighting or well-servicing equipment.

However, "mobile equipment" does not include land vehicles that are subject to a compulsory or financial responsibility law or other motor vehicle insurance law where it is licensed or principally garaged. Land vehicles subject to a compulsory or financial responsibility law or other motor vehicle insurance law are considered "autos".

- L. "Pollutants" means any solid, liquid, gaseous or thermal irritant or contaminant, including smoke, vapor, soot, fumes, acids, alkalis, chemicals and waste. Waste includes materials to be recycled, reconditioned or reclaimed.
- M. "Property damage" means damage to or loss of use of tangible property.
- N. "Suit" means a civil proceeding in which:
 1. Damages because of "bodily injury" or "property damage"; or
 2. A "covered pollution cost or expense";to which this insurance applies, are alleged.

"Suit" includes:

 - a. An arbitration proceeding in which such damages or "covered pollution costs or expenses" are claimed and to which the "insured" must submit or does submit with our consent; or
 - b. Any other alternative dispute resolution proceeding in which such damages or "covered pollution costs or expenses" are claimed and to which the insured submits with our consent.
- O. "Temporary worker" means a person who is furnished to you to substitute for a permanent "employee" on leave or to meet seasonal or short-term workload conditions.
- P. "Trailer" includes semitrailer.