

# Attachment C

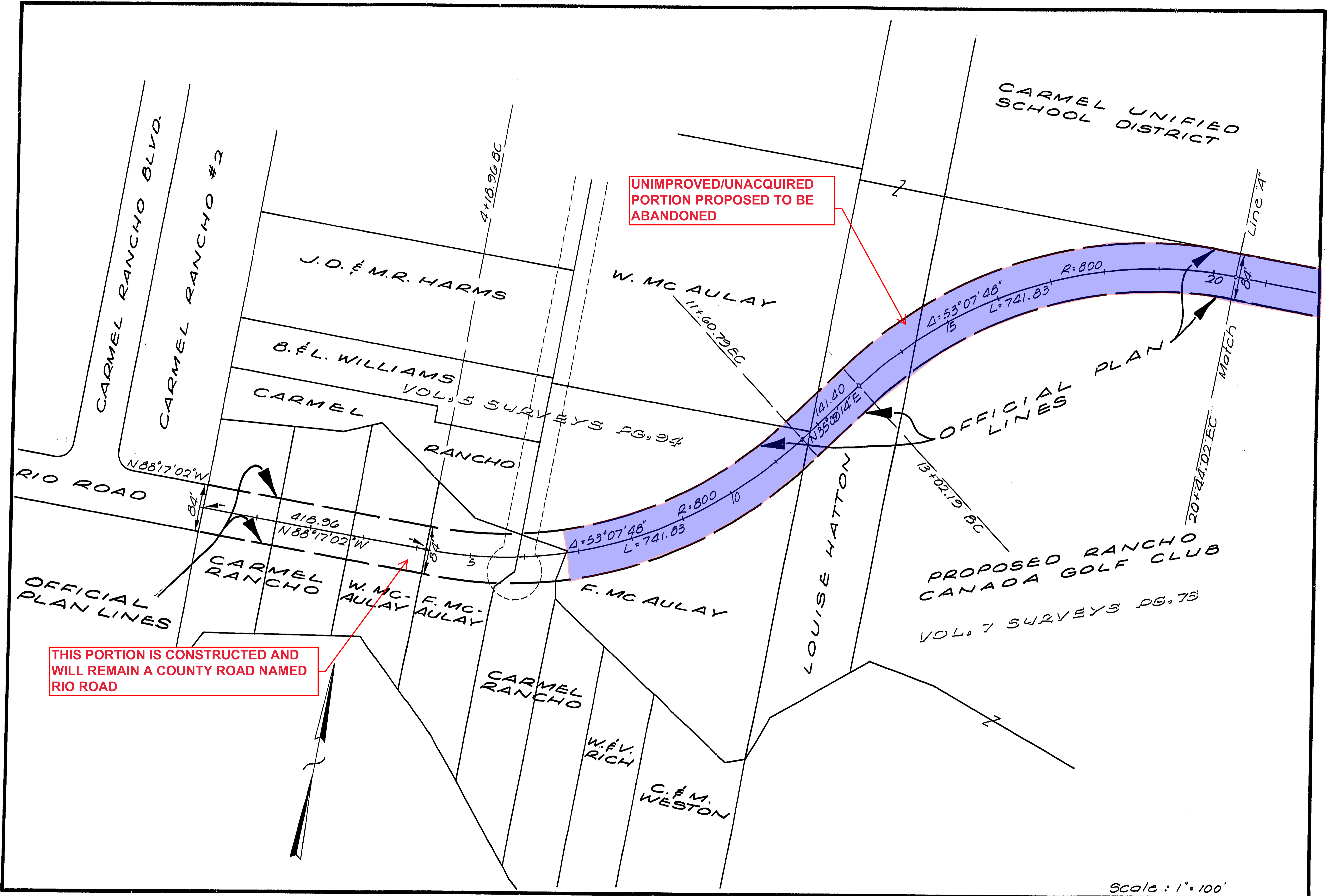

UNIMPROVED/UNACQUIRED  
PORTION PROPOSED TO BE  
ABANDONED

THIS PORTION IS CONSTRUCTED AND  
WILL REMAIN A COUNTY ROAD NAMED  
RIO ROAD

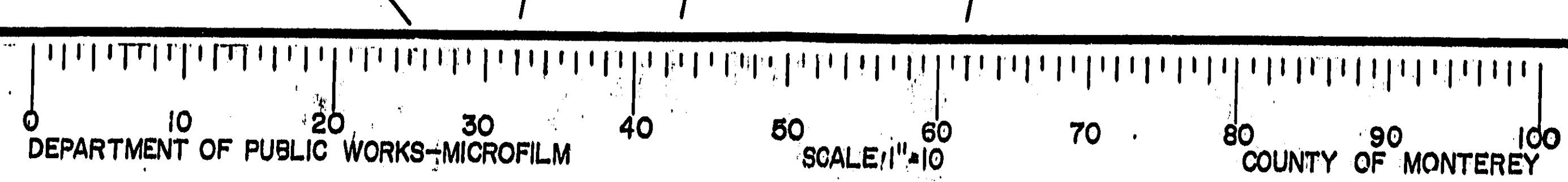

Scale: 1"=100'  
Sheet 2 of 3

CARMEL UNIFIED SCHOOL DISTRICT

CARMEL VALLEY ROAD  
O.D.P.L. VOL. 2 PG. 48

THIS PORTION IS CONSTRUCTED AND WILL REMAIN AS A COUNTY ROAD. THE NAME IS PROPOSED TO BE CHANGED FROM RIO ROAD TO VILLAGE PARK ROAD

COMMUNITY OF CHURCH MONTEREY PENINSULA

Match  
Line A

UNIMPROVED/UNACQUIRED PORTION PROPOSED TO BE ABANDONED

OFFICIAL PLAN LINES  
VOL. 7 SURVEYS PG. 73  
PROPOSED RANCHO CANADA GOLF CLUB

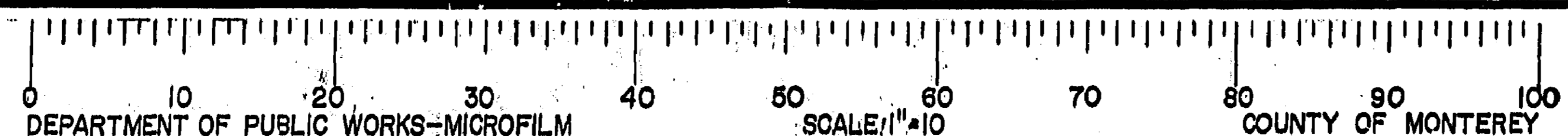
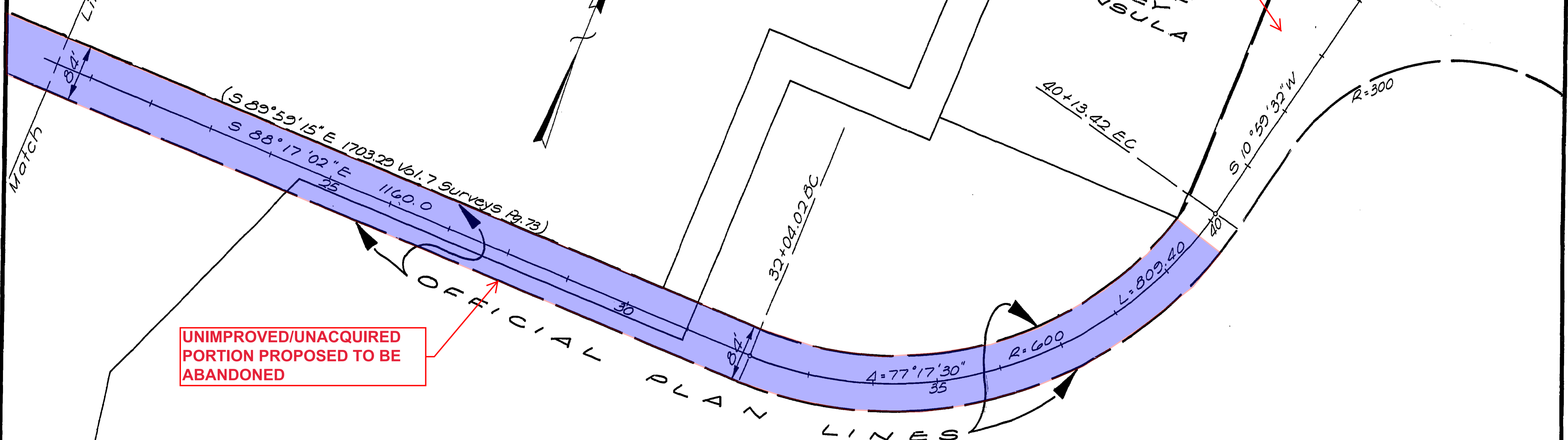

Scale: 1" = 100'  
Sheet 3 of 3