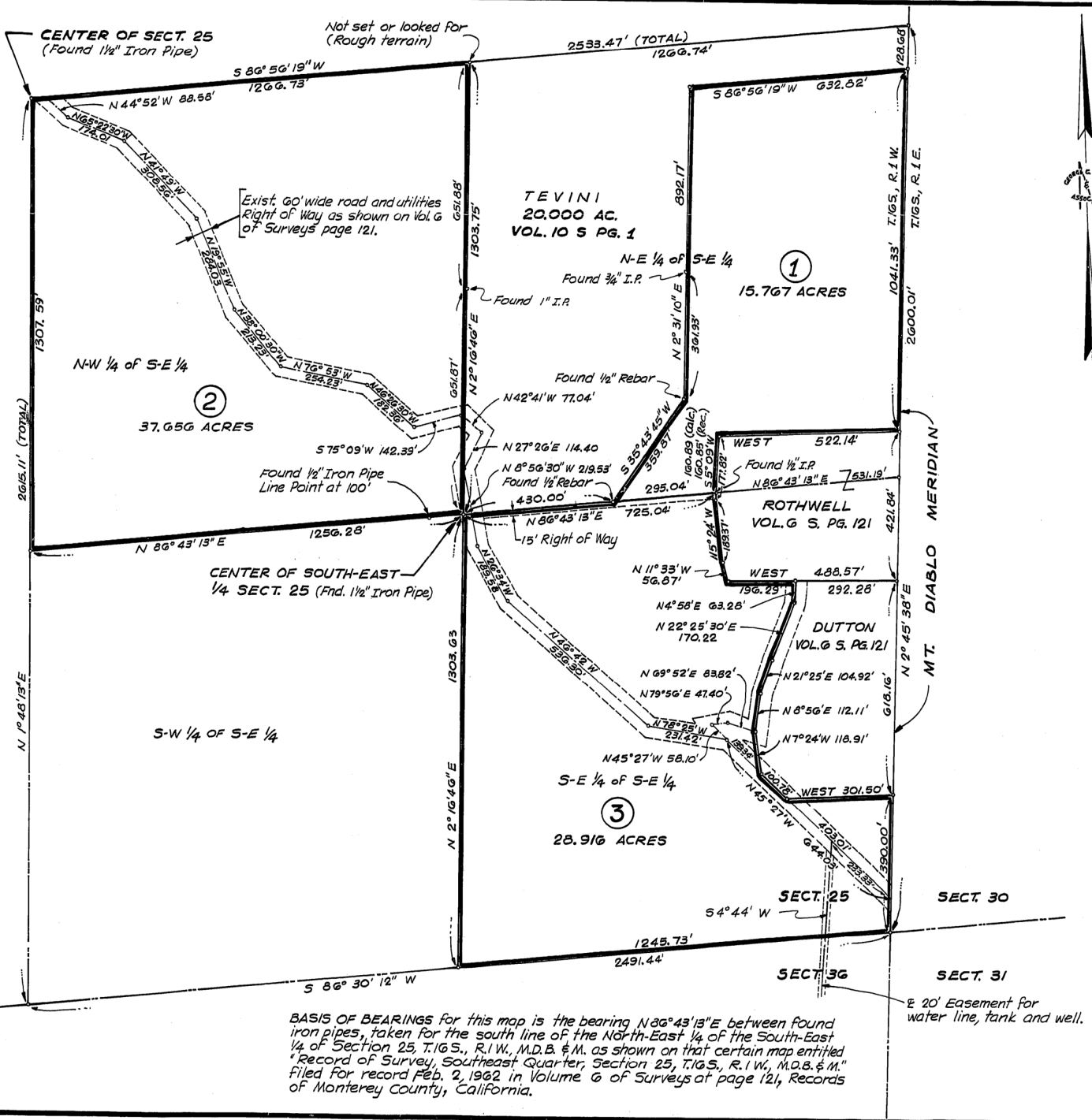

Exhibit G

This page intentionally left blank.



COUNTY SURVEYOR'S CERTIFICATE
 This map has been examined this 19 day of Nov 1973 for conformance with the requirements of Section 11575 of the Subdivision Map Act.

George C. Bestor
 County Surveyor
Raymond S. Shaffer, Deputy
SURVEYOR'S CERTIFICATE

This map was prepared by me or under my direction and is based upon a Field survey in conformance with the requirements of the Subdivision Map Act at the request of Lobos Ridge Associates on January, 1973. I hereby certify that all provisions of applicable state law and local ordinances have been complied with.

Paul J. Wynn
 Registered Civil Engineer No. 13327

RECORDER'S CERTIFICATE
 Filed this 19th day of November, 1973, at 1:48 PM in Book 5 of Parcel Maps at page 77 at the request of George C. Bestor and Associates, Inc.
 G-39139 Fee \$500
ERNEST A. MAGGINI
 County Recorder

Norman P. Bouckert, Deputy
NOTES:

- All dimensions shown are in feet and decimals thereof.
- Points found or set are so noted. All other points are for reference only.
- Colored border line indicates the exterior boundary of the land included within the parcels being created by this map.
- Parcel Map filed in compliance with the requirement of Minor Subdivision No. 73-4

PARCEL MAP
 OF
A PORTION OF THE SOUTH-EAST 1/4 OF SECTION 25, T.16S., R.1W., M.D.B.&M.
 MONTEREY COUNTY CALIFORNIA

FOR
LOBOS RIDGE ASSOCIATES

BY
GEORGE C. BESTOR AND ASSOCIATES, INC.
 CIVIL ENGINEERING · SURVEYING · LAND PLANNING
 400 CAMINO AGUAJITO · MONTEREY · CALIF. 93940
 SCALE: 1"=200' W.O.: 2651.2 DATE: JAN. 1973

BASIS OF BEARINGS for this map is the bearing N 86° 43' 13" E between found iron pipes, taken for the south line of the North-East 1/4 of the South-East 1/4 of Section 25, T.16S., R.1W., M.D.B. & M. as shown on that certain map entitled "Record of Survey, Southeast Quarter, Section 25, T.16S., R.1W., M.D.B. & M." Filed for record Feb. 2, 1962 in Volume 6 of Surveys at page 121, Records of Monterey County, California.

This page intentionally left blank