

NEW JUVENILE HALL DESIGN PRESENTATION



Presented to:

**BOARD OF SUPERVISORS
COUNTY OF MONTEREY**

FEBRUARY 2015

PROJECT LOCATION



**NEW JUVENILE HALL
DESIGN PRESENTATION
FEBRUARY 2015**

PROJECT AREA



**NEW JUVENILE HALL
DESIGN PRESENTATION
FEBRUARY 2015**

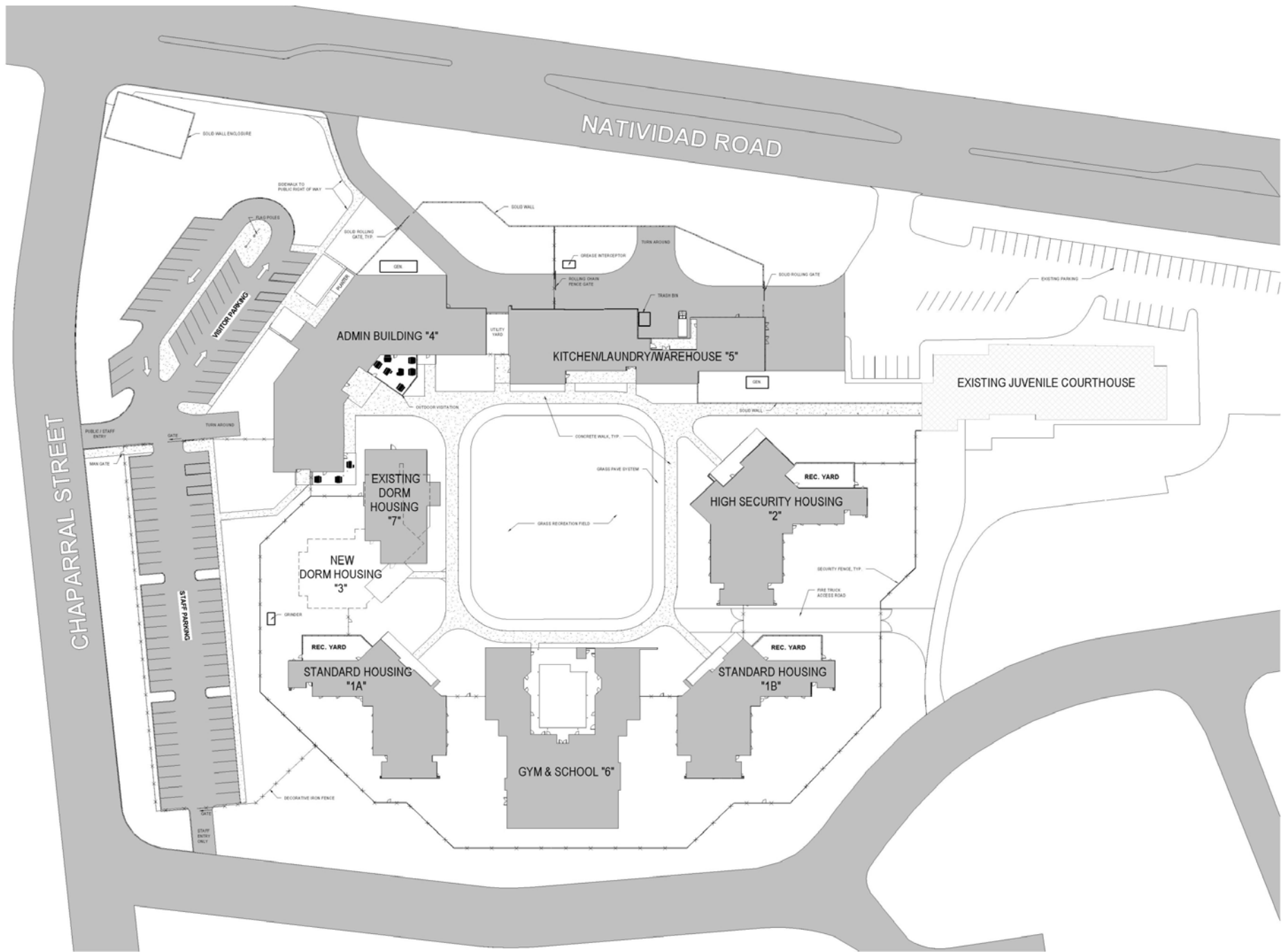

SITE PLAN
SCALE: 1" = 20'

OVERALL SITE PLAN



NEW JUVENILE HALL
DESIGN PRESENTATION
FEBRUARY 2015



SITE PLAN – 3D VIEW - REAR



NEW JUVENILE HALL
DESIGN PRESENTATION
FEBRUARY 2015



- 1 SINGLE ROOM
- 2 DOUBLE ROOM / ADA
- 3 DAYROOM
- 4 SHOWERS
- 5 STORAGE
- 6 STAFF STATION
- 7 VESTIBULE
- 8 MULTIPURPOSE ROOM
- 9 INTERVIEW ROOM
- 10 STAFF TOILET
- 11 YOUTH TOILET
- 12 OUTDOOR COURTYARD
- 13 OFFICE
- 14 ELECTRICAL / SECURITY
- 15 JANITOR

STANDARD SECURITY HOUSING



**NEW JUVENILE HALL
 DESIGN PRESENTATION
 FEBRUARY 2015**



STANDARD SECURITY HOUSING



**NEW JUVENILE HALL
DESIGN PRESENTATION
FEBRUARY 2015**

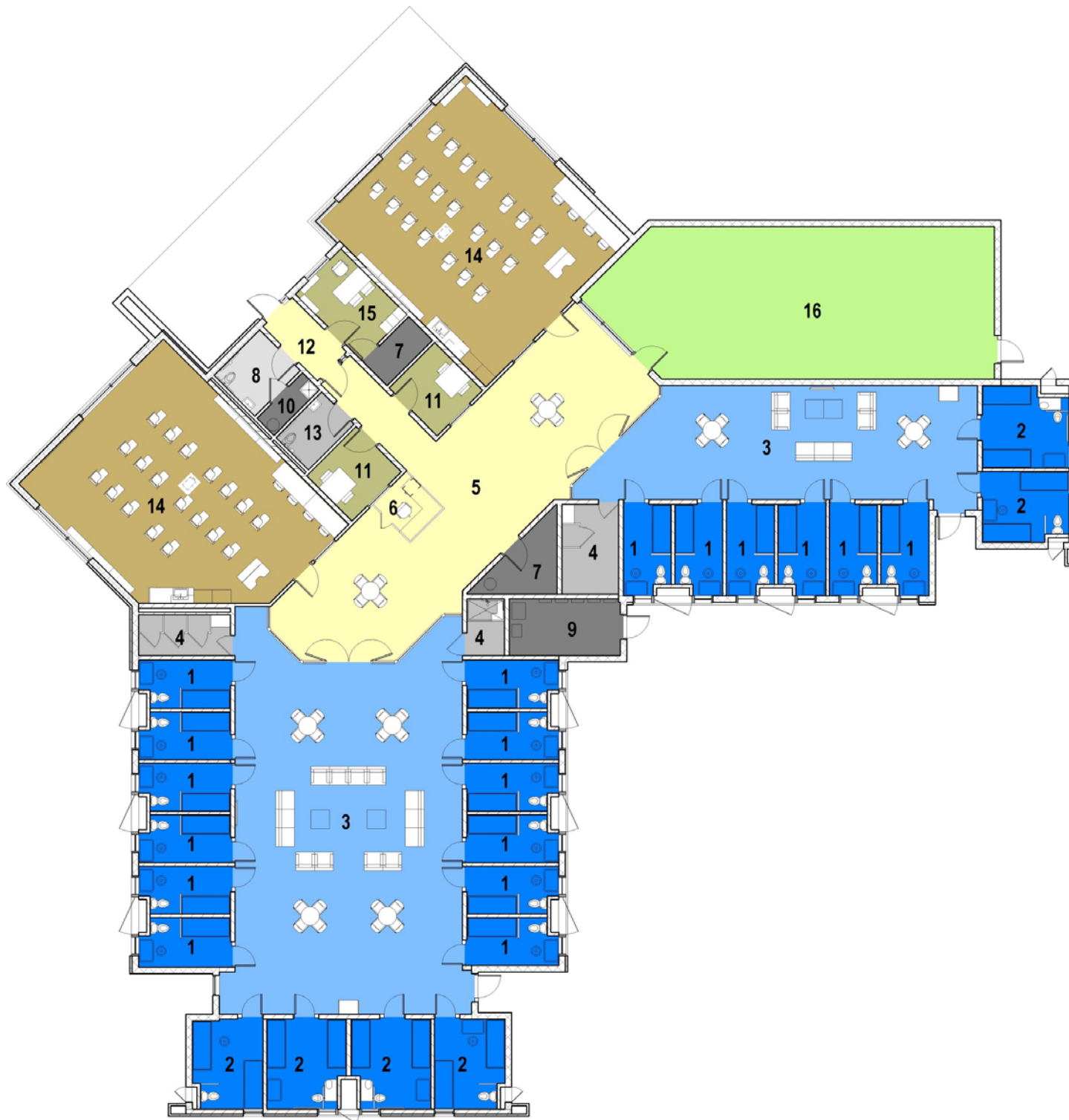

- 1 SINGLE ROOM
- 2 DOUBLE ROOM / ADA
- 3 DAYROOM
- 4 SHOWERS
- 5 MULTIPURPOSE ROOM
- 6 STAFF STATION
- 7 STORAGE / STAFF
- 8 STAFF TOILET
- 9 ELECTRICAL / SECURITY
- 10 STORAGE / JANITOR
- 11 INTERVIEW ROOM
- 12 VESTIBULE
- 13 YOUTH TOILET
- 14 CLASSROOM
- 15 OFFICE
- 16 OUTDOOR COURTYARD

HIGH SECURITY HOUSING



**NEW JUVENILE HALL
DESIGN PRESENTATION
FEBRUARY 2015**



HIGH SECURITY HOUSING



NEW JUVENILE HALL
DESIGN PRESENTATION
FEBRUARY 2015



- 1 SLEEPING DORM
- 2 SLEEPING DORM / ADA
- 3 DAYROOM
- 4 SHOWERS
- 5 STORAGE
- 6 STAFF STATION
- 7 VESTIBULE
- 8 MULTIPURPOSE ROOM
- 9 INTERVIEW ROOM
- 10 STAFF TOILET
- 11 YOUTH TOILET
- 12 OUTDOOR COURTYARD
- 13 OFFICE
- 14 ELECTRICAL / SECURITY
- 15 JANITOR

DORM HOUSING



**NEW JUVENILE HALL
DESIGN PRESENTATION
FEBRUARY 2015**



DORM HOUSING



NEW JUVENILE HALL
DESIGN PRESENTATION
FEBRUARY 2015



- 1 LOBBY
- 2 RECEPTION
- 3 VISITOR TOILET
- 4 HOME SUPERVISOR
- 5 MEETING ROOM
- 6 CIRCULATION
- 7 SALLYPORT
- 8 LACTATION ROOM
- 9 CENTRAL CONTROL
- 10 STAFF TOILET
- 11 SECURITY ELECTRICAL
- 12 EMERGENCY EQUIPMENT
- 13 MDF / TELECOM ROOM
- 14 STAFF LOCKERS
- 15 JANITOR
- 16 CONFERENCE ROOM
- 17 FILE / COPY ROOM
- 18 STAFF BREAKROOM
- 19 TELECOM
- 20 MECHANICAL ROOM
- 21 INSTITUTION SUPERVISOR
- 22 PROBATION MANAGER
- 23 DIRECTOR'S OFFICE
- 24 CONTACT VISITING
- 25 OUTDOOR CONTACT VISITING
- 26 VISITING SEARCH
- 27 VIDEO VISITATION
- 28 VOLUNTEERS
- 29 STORAGE
- 30 SMALL VISIT
- 31 ELECTRICAL ROOM
- 32 PROPERTY STORAGE
- 33 PROCESS
- 34 DRESS IN / OUT
- 35 INTERVIEW ROOM
- 36 WORKROOM
- 37 HOLDING
- 38 YOUTH TOILET
- 39 PRE-BOOK
- 40 MEDICAL EXAM ROOM
- 41 WAITING
- 42 PHYSICIAN OFFICE
- 43 STAFF WORKROOM
- 44 MEDICAL RECORDS
- 45 NURSE STATION
- 46 SECURED PHARMACY STORAGE

ADMINISTRATION BUILDING



**NEW JUVENILE HALL
DESIGN PRESENTATION
FEBRUARY 2015**



ADMINISTRATION BUILDING - FRONT ENTRY



NEW JUVENILE HALL
DESIGN PRESENTATION
FEBRUARY 2015



ADMINISTRATION BUILDING - REAR



NEW JUVENILE HALL
DESIGN PRESENTATION
FEBRUARY 2015



- | | | | |
|----|----------------------------------|----|--------------|
| 1 | COOKING | 14 | STAFF TOILET |
| 2 | DRY STORAGE | 15 | JANITOR |
| 3 | COOLER | 16 | IT / DF ROOM |
| 4 | FREEZER | 17 | CART WASH |
| 5 | CART STORAGE / TRAY-UTENSIL WASH | 18 | SALLYPORT |
| 6 | RECEIVING | 19 | CORRIDOR |
| 7 | WASHING / DRYING | 20 | WORK CREW |
| 8 | OFFICE | 21 | MAINTENANCE |
| 9 | SEWING OFFICE | 22 | ELECTRICAL |
| 10 | BULK STORAGE | 23 | DINING |
| 11 | DETERGENT STORAGE | 24 | WAREHOUSE |
| 12 | YOUTH TOILET | | |
| 13 | STAFF LOCKERS | | |

SUPPORT BUILDING



**NEW JUVENILE HALL
DESIGN PRESENTATION
FEBRUARY 2015**

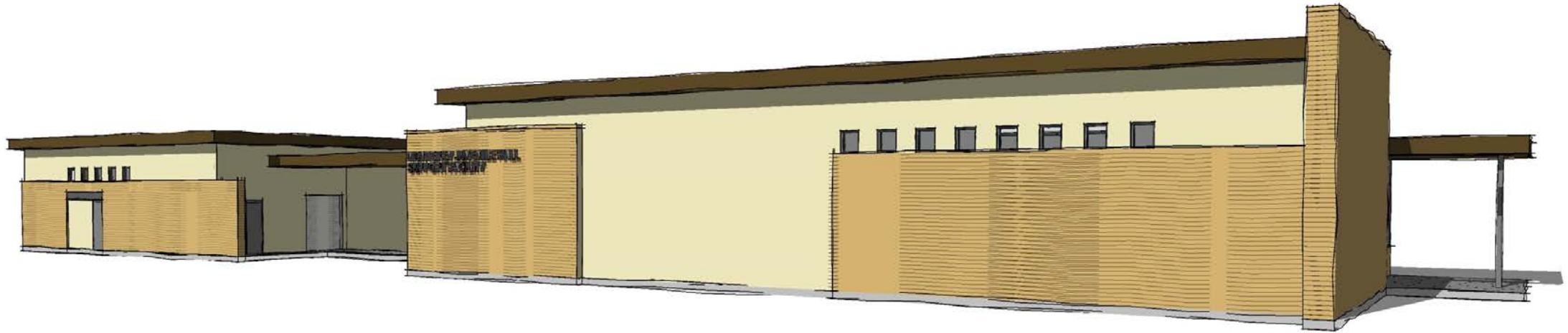

SUPPORT BUILDING - FRONT



NEW JUVENILE HALL
DESIGN PRESENTATION
FEBRUARY 2015



SUPPORT BUILDING - REAR



NEW JUVENILE HALL
DESIGN PRESENTATION
FEBRUARY 2015



- 1 CLASSROOM
- 2 GYM
- 3 STAFF WORKROOM
- 4 PRINCIPAL
- 5 EQUIPMENT STORAGE
- 6 STAFF STATION
- 7 VESTIBULE
- 8 LIBRARY
- 9 RESOURCE OFFICE
- 10 STAFF TOILET
- 11 YOUTH TOILET
- 12 OUTDOOR COURTYARD
- 13 SECRETARY OFFICE / FILE
- 14 ELECTRICAL / SECURITY
- 15 JANITOR
- 16 IT / SERVER
- 17 STAFF LOCKERS
- 18 BREAK ROOM
- 19 SPEC ROOM
- 20 MECH. SHAFT

SCHOOL – CLASSROOMS & GYM



NEW JUVENILE HALL
DESIGN PRESENTATION
FEBRUARY 2015



SCHOOL – CLASSROOMS & GYM - FRONT



NEW JUVENILE HALL
DESIGN PRESENTATION
FEBRUARY 2015



SCHOOL – CLASSROOMS & GYM – FRONT (ANGLED)



NEW JUVENILE HALL
DESIGN PRESENTATION
FEBRUARY 2015



SCHOOL – CLASSROOMS & GYM – REAR (ANGLED)



NEW JUVENILE HALL
DESIGN PRESENTATION
FEBRUARY 2015
