

Attachment A

This page intentionally left blank.

ATTACHMENT A

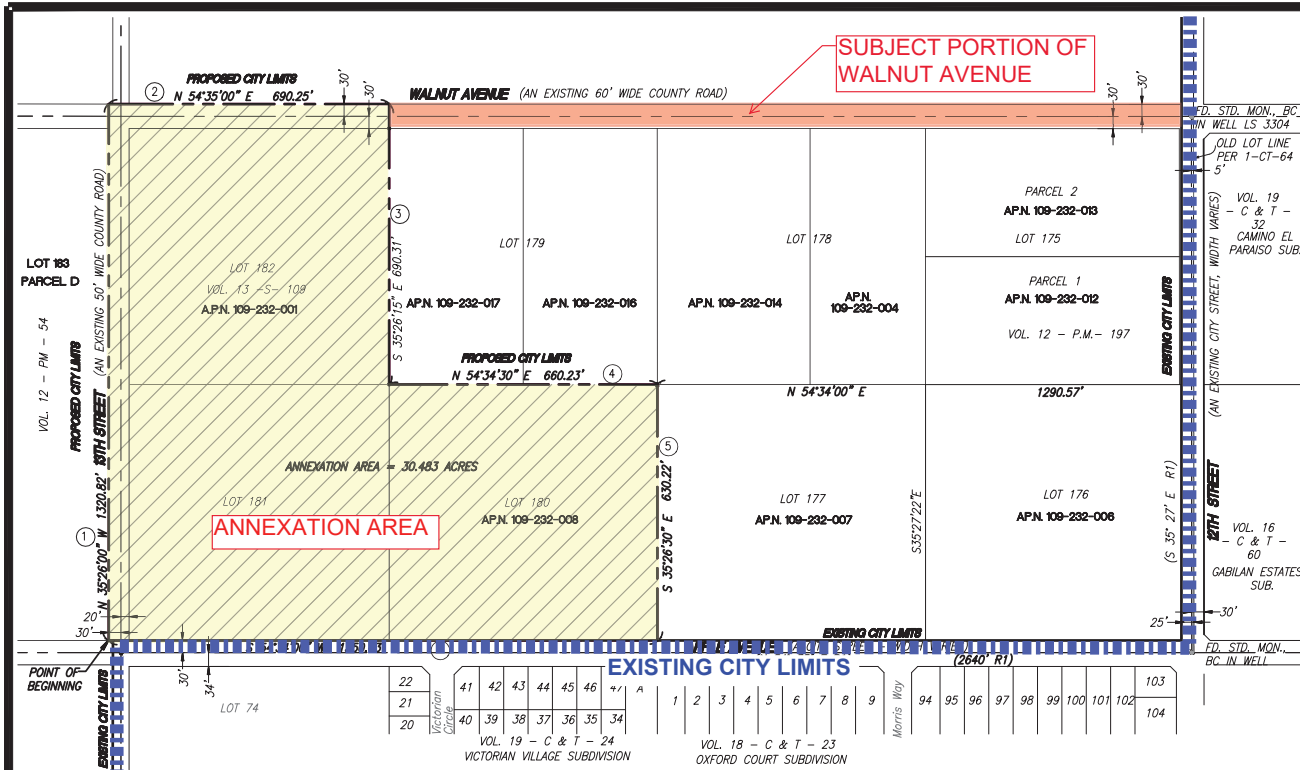

ANNEXATION MAP OF THE MONTANA SKIES ANNEXATION TO THE CITY OF GREENFIELD OF A PORTION OF WALNUT AVENUE, 13TH STREET, AND LOTS 180, 181, AND 182, OF THE CLARK COLONY, VOL. 1 OF CITIES AND TOWNS AT PAGE 64 WITHIN THE RANCHO ARROYO SECO MONTEREY COUNTY, CALIFORNIA

CITY CLERK'S STATEMENT

THIS IS TO CERTIFY THAT THIS MAP SHOWS THE BOUNDARIES OF THE MONTANA SKIES ANNEXATION ANNEXED TO THE CITY OF GREENFIELD BY RESOLUTION NO. _____ ADOPTED BY THE COUNCIL OF THE CITY OF GREENFIELD ON THE _____ DAY OF _____, 2018.

BY _____
CITY CLERK OF THE CITY OF GREENFIELD

LAFCO STATEMENT

I HEREBY CERTIFY THAT THIS ANNEXATION WAS COMPLETED ON THE _____ DAY OF _____, 2018.

BY _____
EXECUTIVE OFFICER, MONTEREY COUNTY LOCAL AGENCY FORMATION COMMISSION

COUNTY RECORDER'S STATEMENT

FILED THIS _____ DAY OF _____, 2018 AT _____, IN VOLUME _____ OF CITIES & TOWNS AT PAGE _____ OFFICIAL RECORDS OF MONTEREY COUNTY.

COUNTY RECORDER _____ BY: _____ DEPUTY
SERIAL NO. _____ FEE: \$ _____

BASIS OF BEARINGS

THE BEARING OF N 54°35'00" E ALONG THE NORTH LINE OF WALNUT AVENUE AS SHOWN ON THE MAP RECORDED IN VOLUME 1 OF CITIES & TOWNS AT PAGE 64 AS FOUND MONUMENTED, WAS TAKEN AS BASIS OF BEARINGS SHOWN UPON THIS MAP.

NOTES

- DISTANCES ARE EXPRESSED IN FEET AND DECIMALS THEREOF.
- AT THE REQUEST OF THE COUNTY SURVEYOR, FOR THE PURPOSES OF MAP INDEXING, APPROXIMATE SURVEY SITE COORDINATES ARE BEING PROVIDED.

N: 36.317001
E: -121.260431

PREPARED FOR: MONTANA SKIES, LLC
SURVEYED BY: POLARIS CONSULTING
P.O. BOX 1378
CARMEL VALLEY, CA 93924
831-659-9564
SCALE: 1"=200'
DATE: SEPTEMBER 26, 2018
JOB NO: 718002

- LEGEND**
- PROPOSED CITY LIMITS
 - EXISTING CITY LIMITS
 - R1 RECORD DATA PER VOL. 13 - SURVEYS-PG. 109
 - ① NUMBERED COURSE PER LEGAL DESCRIPTION

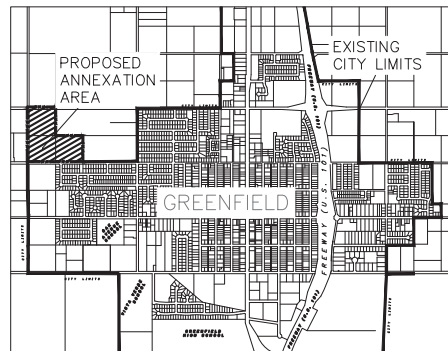
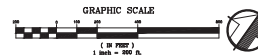

VICINITY MAP
NOT TO SCALE

This page intentionally left blank