

RECORDING REQUESTED BY AND WHEN)
RECORDED, PLEASE RETURN TO:)

Department of Public Works)
County of Monterey)
168 W. Alisal Street, 2nd Floor)
Salinas, CA 93901)

No Fee per Govt. Code 6103

No Documentary Transfer Tax
Per REV & Tax Code 11922

Space above this line for Recorder's Use

APN: 149-031-024

PERMANENT EASEMENT GRANT DEED

We, the San Jerardo Cooperative, Inc., a California Corporation, (Grantors) hereby grants to the COUNTY of MONTEREY a political subdivision of the State of California, (Grantee), a portion of the real property situated in the County of Monterey, California described as follows: See Exhibit "A" Legal Description, attached hereto and made a part hereof.

Parcel "1A" An easement for public utility purposes to construct, maintain, operate, inspect, repair, replace and remove pipelines, poles, and overhead utility lines as Grantee, its successors and assigns may from time to time require, in, over, under and upon, including ingress thereto and egress therefrom that certain real property, in the County of Monterey, State of California described as: Exhibit "A" and depicted on Exhibit "B" attached hereto and made a part hereof.

Grantors also grants to Grantee the right to trim such trees and other foliage and to cut such roots on said property as may be necessary for the protection of Grantee's facilities.

IN WITNESS WHEREOF, said corporation has executed these presents by its officers thereunto duly authorized, this 30 day of June 2009.

San Jerardo, Cooperative, Inc., a California Corporation

By: Evelia Alcala
President

By: Estela Perez
Secretary

Exhibit "A" LEGAL DESCRIPTION

LEGAL DESCRIPTION

EXHIBIT "A"

THE LAND REFERRED TO HEREIN BELOW IS SITUATED IN AN UNINCORPORATED AREA, IN THE COUNTY OF MONTEREY, STATE OF CALIFORNIA AND IS DESCRIBED AS FOLLOWS:

PARCEL I:

Beginning at a point on the Westerly line of 228.11 acre tract, described in the Deed to the United States of America, recorded in Volume 774, Page 12 of the Monterey County Official Records, said point being North 1° 00' East, 1570.07 feet from the Southwesterly corner of said 228.11 acre tract; thence

- (1) South 48° 45' E., 1024.09 feet; thence
- (2) South 62° 04' E., 746.19 feet; thence
- (3) South 87° 15' E., 760.02 feet; thence
- (4) North 78° 03' 30" E., 552.41 feet; thence
- (5) North 87° 00' E., 129.94 feet; thence
- (6) North 8° 06' E., 208.98 feet; thence
- (7) North 37° 49' W., 471.63 feet; thence
- (8) North 81° 54' W., 1064.24 feet; thence
- (9) South 8° 06' W., 493.03 feet; thence
- (10) North 77° 08' W., 96.4 feet; thence
- (11) North 69° 30' W., 111.8 feet; thence
- (12) North 64° 38' W., 128.3 feet; thence
- (13) North 53° 36' W., 879.3 feet; thence
- (14) North 55° 16' W., 546.3 feet to a point in the West line of the aforesaid 228.11 acre tract; thence South 1° 00' W., 250.0 feet along the West line of said 228.11 acre tract to the point of beginning.

EXCEPTING THEREFROM all oil, gas, asphaltum, and other hydrocarbons and all other minerals, whether similar to these herein specified or not, within or underlying or that may be produced from the above described lands, including such rights of access to and the use of such parts of the surface of the above described lands as may be necessary for mining and savings said minerals as reserved in the Deed from the United States of America, dated April 23, 1957 in Volume 1787, Official Records, at Page 158.

PARCEL II:

The right to use, maintain, and operate the overhead power line of the Pacific Gas and Electric Company which extends from a point on the West line of said 228.11 acre tract, referred to in Parcel I above, which point is 1571.67 feet Northerly of the Southwest corner of said tract, in a straight line approximately 1565 feet to point approximately South 8° 06' W., 3.0 feet from the Northwest corner of the main area of camp Mc Callum, together with the right of ingress and egress for the purpose of maintaining and repairing said power line.

APN: 149-031-023

EXHIBIT "A"
PARCEL "1A"

PUBLIC UTILITY EASEMENT

EXHIBIT "A"

Parcel "1A"

Property No. APN 149-031-023

All that certain real property situate in the County of Monterey, State of California, described as follows:

Beginning at a point on the westerly line of the 228.11 acre tract, described in the deed to the United States of America, recorded in Volume 774 at Page 12, Official Records of Monterey County, said point being N. 1° 00' 00" E., 1717.86 feet from the southwesterly corner of said 228.11 acre tract; Thence from said POINT OF BEGINNING

1. N. 1° 00' 00" E., 102.21 feet to the northerly boundary line of a 32.63 acre tract of land as described in R 1241 or Pg 1026; thence along said northerly boundary line
2. S. 55° 16' 00" E., 546.30 feet; thence
3. S. 53° 36' 00" E., 879.30 feet; thence
4. S. 64° 38' 00" E., 128.30 feet; thence
5. S. 69° 30' 00" E., 111.80 feet; thence
6. S. 77° 08' 00" E., 191.11 feet; thence
7. S. 12° 50' 01" W., 85.00 feet; thence
8. N. 77° 08' 00" W., 196.83 feet; thence
9. N. 69° 30' 00" W., 121.08 feet; thence
10. N. 64° 38' 00" W., 140.12 feet; thence
11. N. 53° 36' 00" W., 886.27 feet; thence
12. N. 55° 16' 00" W., 488.30 feet to the POINT OF BEGINNING

Containing an area of 3.600 acres of land, more or less

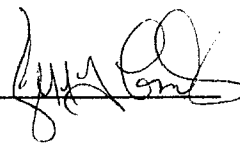

May 1, 2009
Jerry L Combs PLS 7544
Monterey County Public Works
Chief of Surveys

END OF DOCUMENT

VOL 17 SUR Pg 105

VOL 774 OR Pg 12
APN 149-031-024



OLD STAGE ROAD

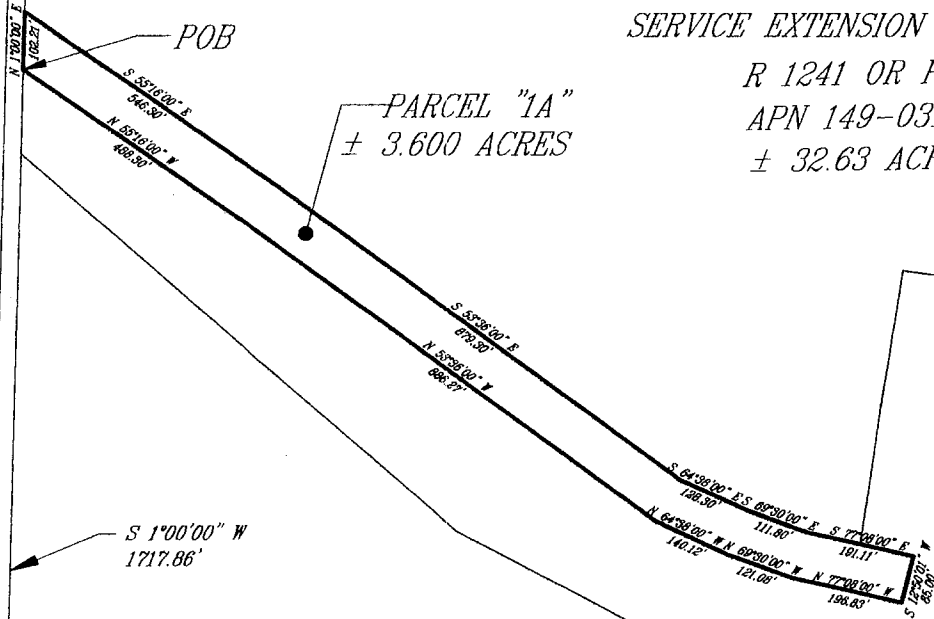

SERVICE EXTENSION TO SAN JERARDO

R 1241 OR Pg 1026
APN 149-031-023
± 32.63 ACRES

APN 149-031-046

DATE June 3, 2009
JERRY L. COMBS
P.L.S. NO. 7544. EXPIRES 12-31-09

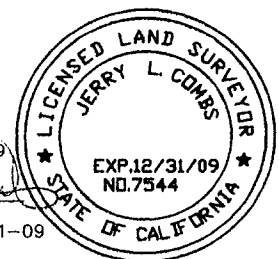

MONTEREY COUNTY PUBLIC WORKS

ENGINEERING DIVISION
SURVEY/ MINOR DESIGN SECTION

108 WEST ALISAL STREET
SALINAS, CALIFORNIA 93901
(831) 755-4800/FAX (831) 755-4958

BORONDA COUNTY SANITATION DISTRICT
ROADWAY AND PUBLIC UTILITY EASEMENT

EXHIBIT "B"

DATE 05/01/09	DRAWING C:\Land Projects 2008\SANJERARDO\MONLDD08	SHEET 1
SCALE NO SCALE	VIEW SJ85EEXHIBITB.dwg	DRAWN BY: K.A. PEAKE
		OF 1

State of California

County of Monterey

On June 30, 2009 before me, Gabriela Plascencia, Notary Public,
Date Here Insert Name and Title of the Officer

personally appeared Evelia Alcala,
Name(s) of Signer(s)

who proved to me on the basis of satisfactory evidence to be the person(s) whose name(s) is/are subscribed to the within instrument and acknowledged to me that he/she/they executed the same in his/her/their authorized capacity(ies), and that by his/her/their signature(s) on the instrument the person(s), or the entity upon behalf of which the person(s) acted, executed the instrument.

I certify under PENALTY OF PERJURY under the laws of the State of California that the foregoing paragraph is true and correct.

WITNESS my hand and official seal.

Signature

Gabriela Plascencia
Signature of Notary Public

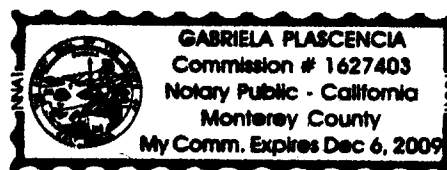

Place Notary Seal Above

State of California

County of Monterey

On June 30, 2009 before me, Gabriela Plascencia, Notary Public,
Date Here Insert Name and Title of the Officer

personally appeared Estela Perez,
Name(s) of Signer(s)

who proved to me on the basis of satisfactory evidence to be the person(s) whose name(s) ~~is~~/are subscribed to the within instrument and acknowledged to me that ~~he~~/she/~~they~~ executed the same in ~~his~~/her/~~their~~ authorized capacity(~~ies~~), and that by ~~his~~/her/~~their~~ signature(~~s~~) on the instrument the person(s), or the entity upon behalf of which the person(s) acted, executed the instrument.

I certify under PENALTY OF PERJURY under the laws of the State of California that the foregoing paragraph is true and correct.

WITNESS my hand and official seal.

Signature Gabriela Plascencia
Signature of Notary Public

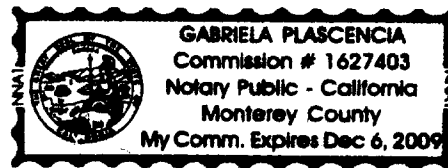

Place Notary Seal Above

CERTIFICATE OF ACCEPTANCE AND CONSENT TO RECORDATION

This is to certify that the interest in real property conveyed by this Permanent Easement Grant Deed dated _____, 2009, from the San Jerardo Cooperative, Inc, a California Corporation, as their interest appears of record, to the COUNTY OF MONTEREY, a political subdivision of the STATE OF CALIFORNIA, is hereby accepted by the undersigned officer or agent on behalf of the Board of Supervisors of the County of Monterey pursuant to the authority conferred by Resolution No. _____, and the Board of Supervisors consents to recordation thereof by its duly authorized officer.

Dated: 2009

COUNTY OF MONTEREY

By:
Yazdan T. Emrani, M.S., P.E.
Director of Public Works
County of Monterey

APPROVED AS TO FORM:
CHARLES J. MC KEE, COUNTY COUNSEL

By:  7-10-09
Mary Grace Perry, Deputy County Counsel

State of California

County of _____

On _____ before me, _____ ,
Date Here Insert Name and Title of the Officer

personally appeared _____ ,
Name(s) of Signer(s)

who proved to me on the basis of satisfactory evidence to be the person(s) whose name(s) is/are subscribed to the within instrument and acknowledged to me that he/she/they executed the same in his/her/their authorized capacity (ies), and that by his/her/their signature(s) on the instrument the person(s), or the entity upon behalf of which the person(s) acted, executed the instrument.

I certify under PENALTY OF PERJURY under the laws of the State of California that the foregoing paragraph is true and correct.

WITNESS my hand and official seal.

Signature _____
Signature of Notary Public

Place Notary Seal Above