

Building - 02544
Signage Location

Building - 05986
Signage Location

Building - 02545
Signage Location

Seismic
Separation

Outpatient Building

Medical Staff/ Administration



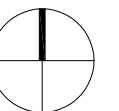
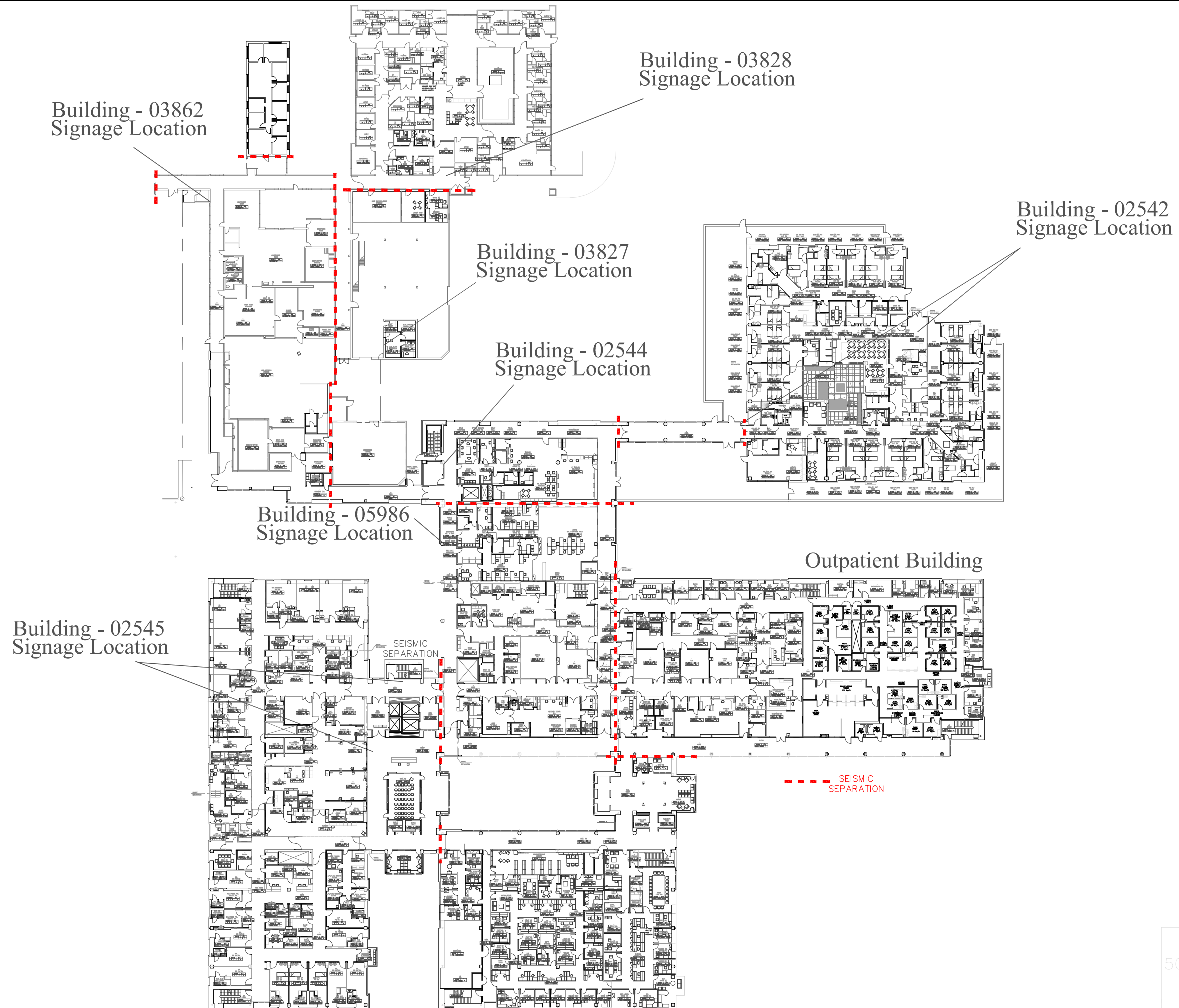

Building - 02545
Signage Location

Building - 05986
Signage Location

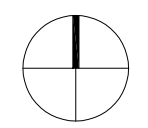
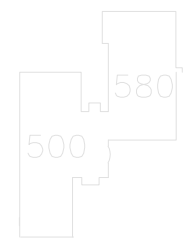
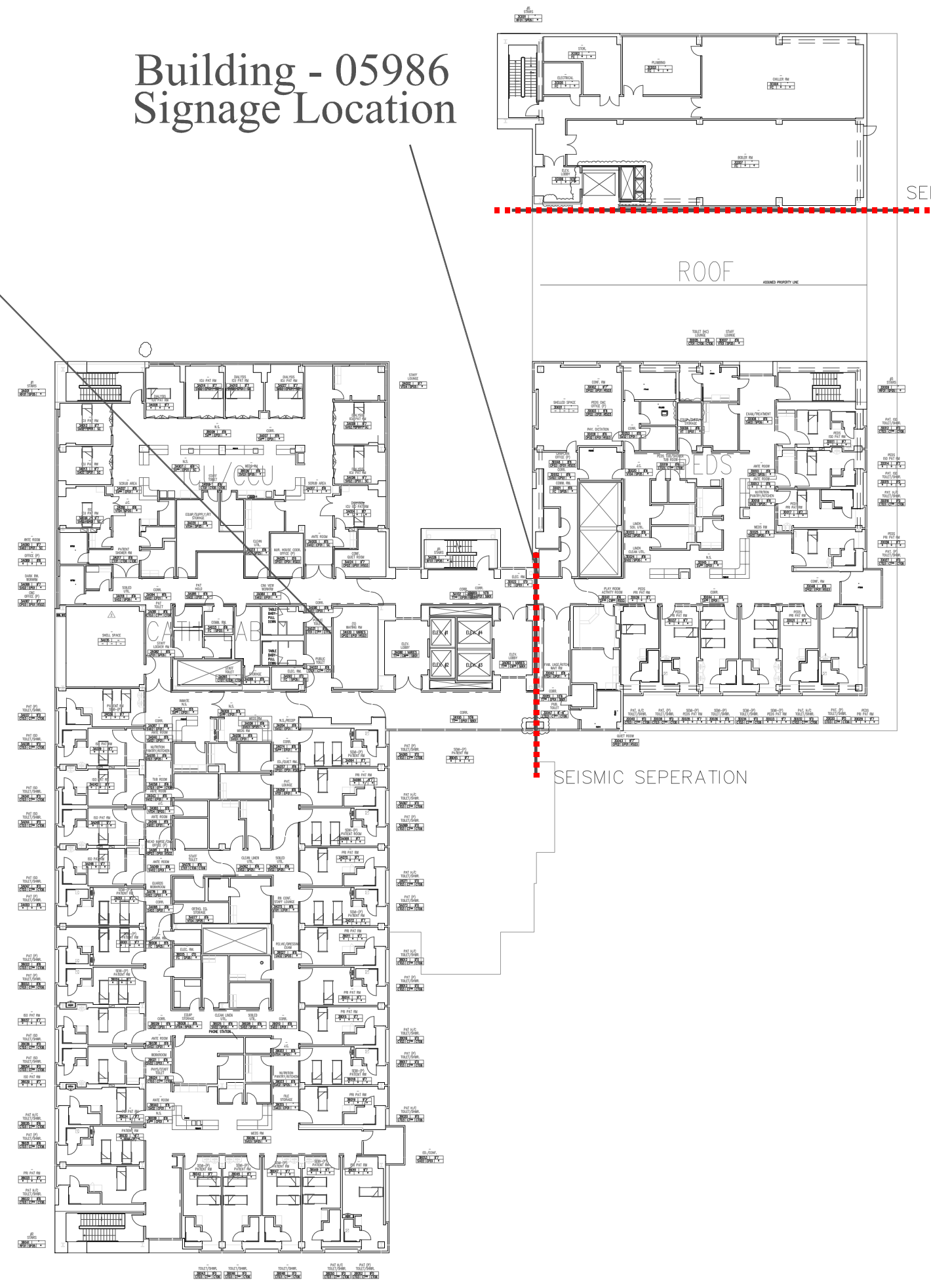

This Building's Seismic Performance Rating

Structural Integrity

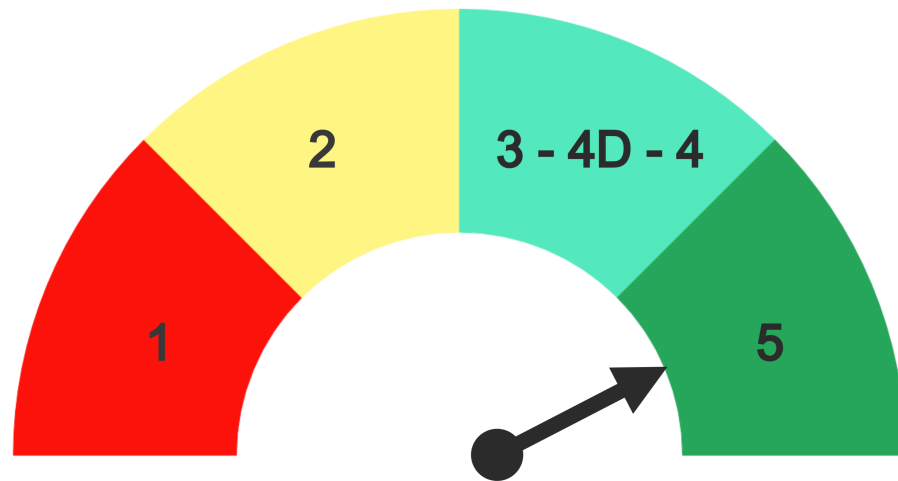

Equipment and Systems
Critical to Patient Care

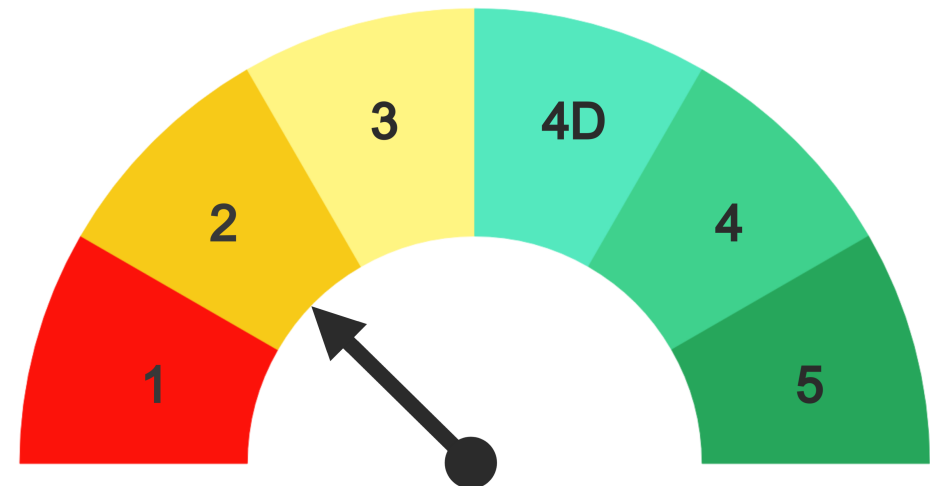

The State of California has determined that the hospital building is at risk of not being functional to provide care to its patients or the community after an earthquake.

More info:



Facility Number:
Building Number: BLD-

This Building's Seismic Performance Rating

Structural Integrity

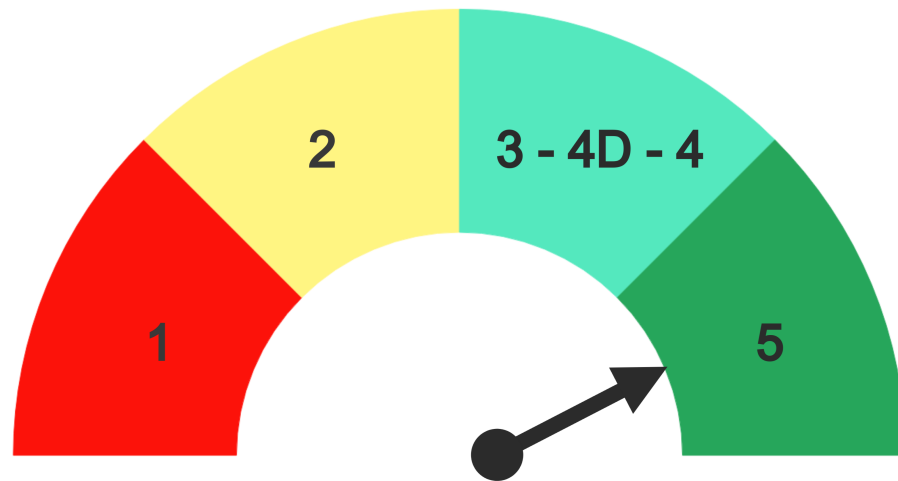

Equipment and Systems
Critical to Patient Care

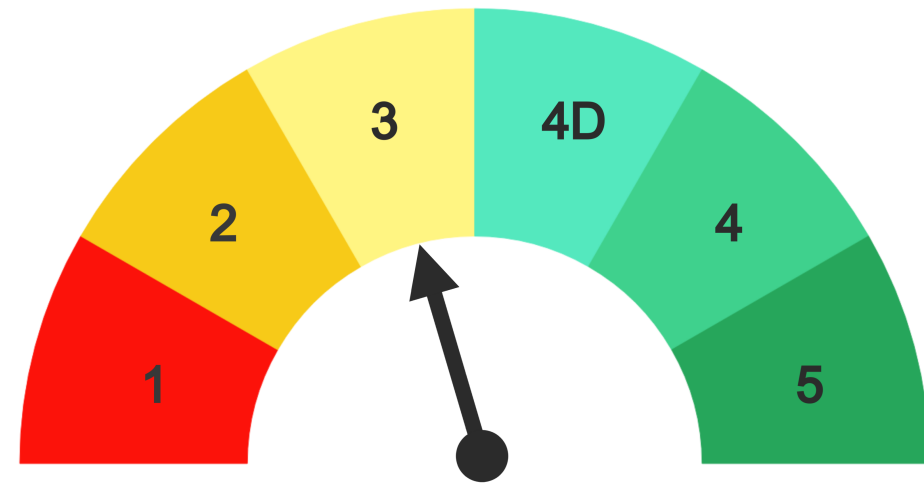

The State of California has determined that the hospital building is at risk of not being functional to provide care to its patients or the community after an earthquake.

More info:



Facility Number:
Building Number: BLD-

This Building's Seismic Performance Rating

Structural Integrity

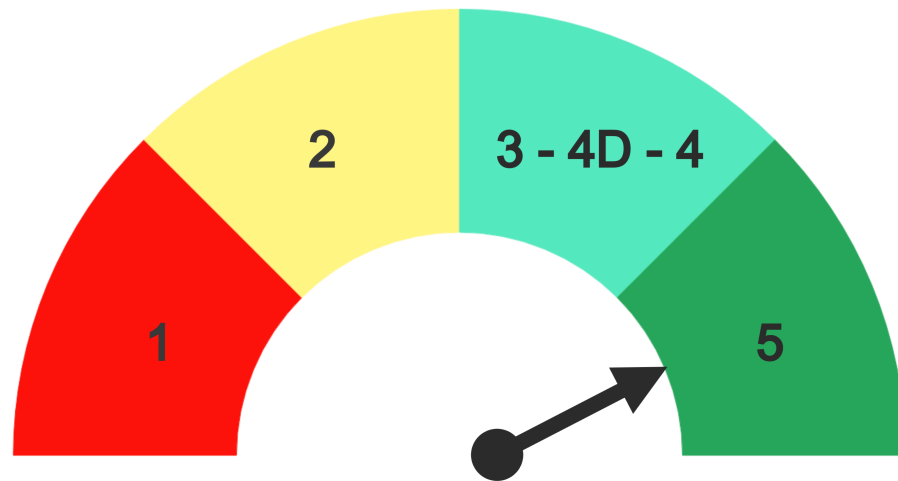

Equipment and Systems
Critical to Patient Care

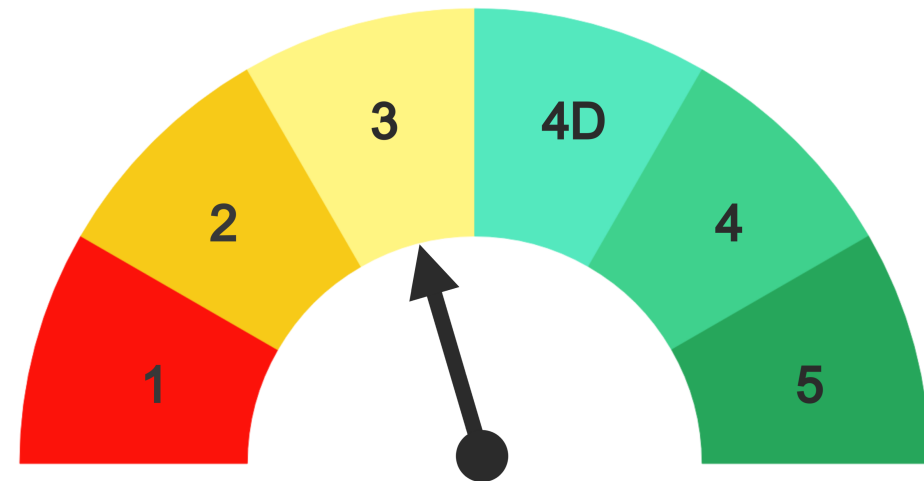

The State of California has determined that the hospital building is at risk of not being functional to provide care to its patients or the community after an earthquake.

More info:



Facility Number:
Building Number: BLD-

This Building's Seismic Performance Rating

Structural Integrity

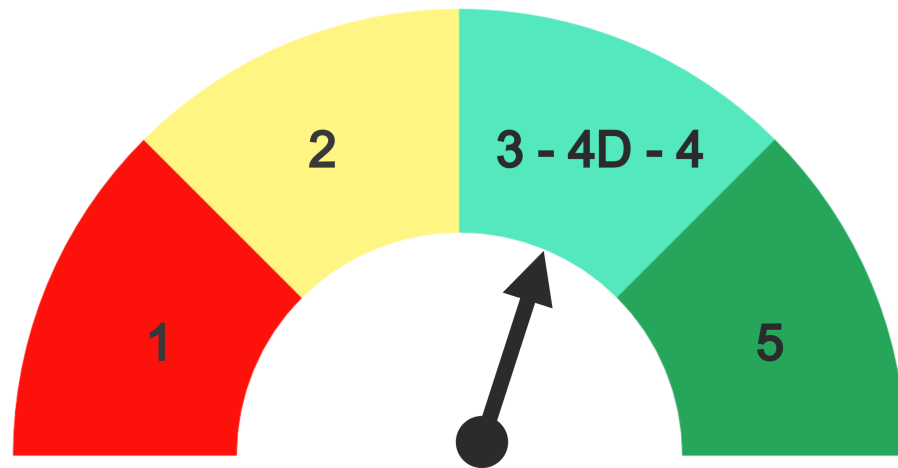

Equipment and Systems
Critical to Patient Care

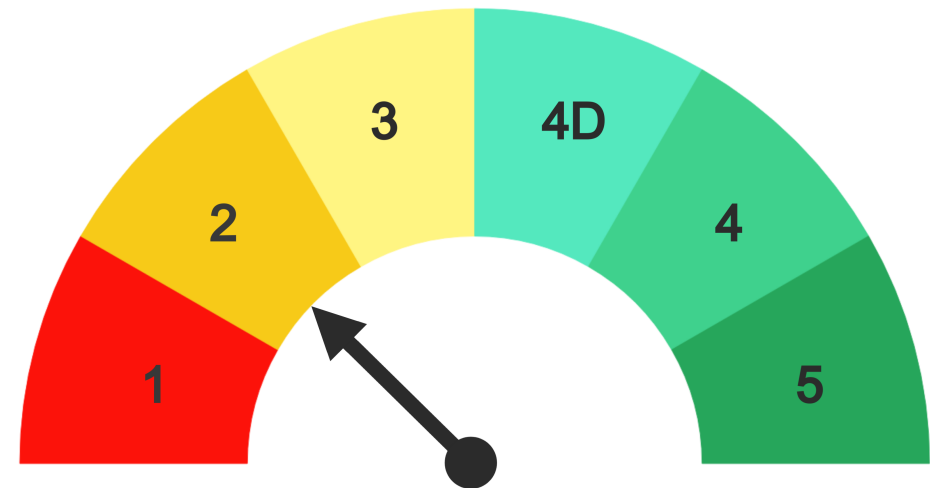

The State of California has determined that the hospital building is at risk of not being functional to provide care to its patients or the community after an earthquake.

More info:



Facility Number:
Building Number: BLD-

This Building's Seismic Performance Rating

Structural Integrity

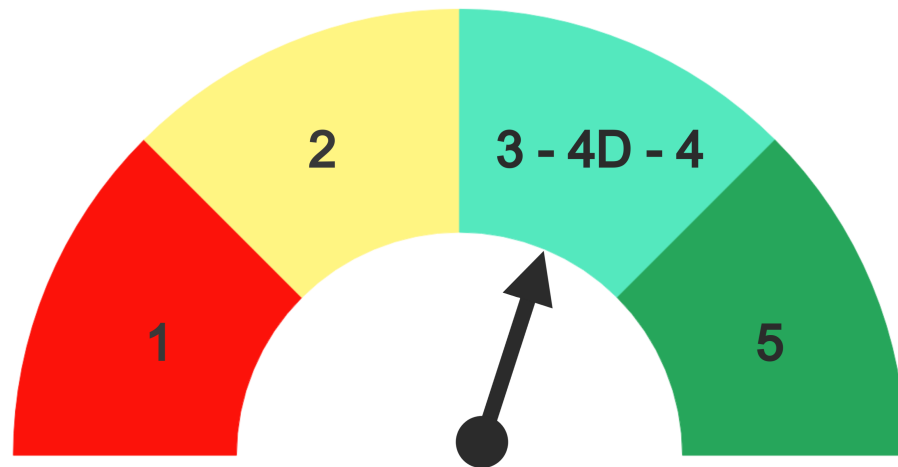

Equipment and Systems
Critical to Patient Care

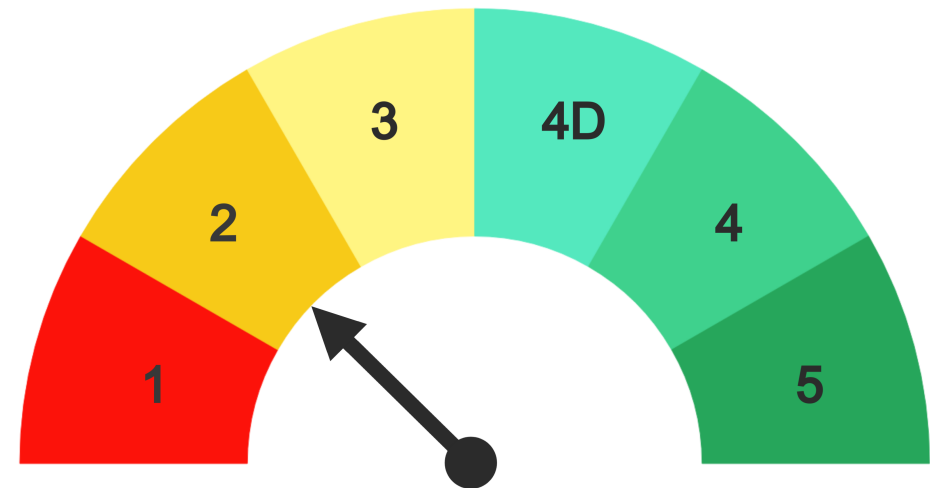

The State of California has determined that the hospital building is at risk of not being functional to provide care to its patients or the community after an earthquake.

More info:



Facility Number:
Building Number: BLD-

This Building's Seismic Performance Rating

Structural Integrity

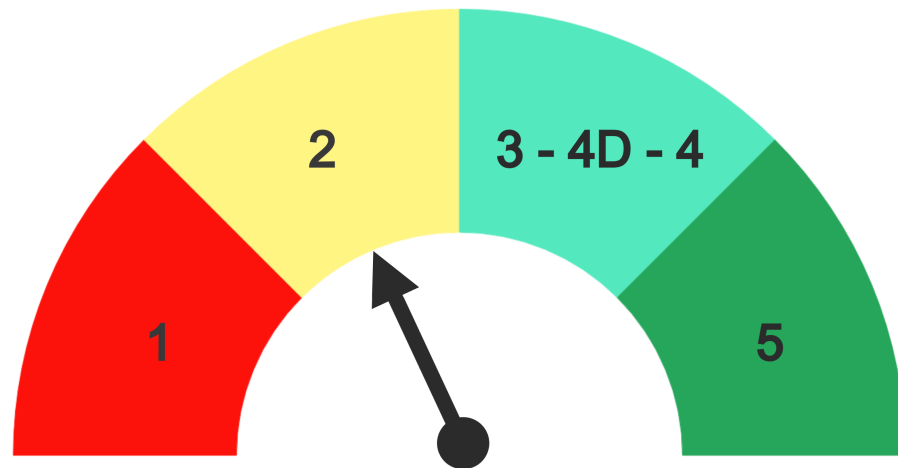

Equipment and Systems
Critical to Patient Care

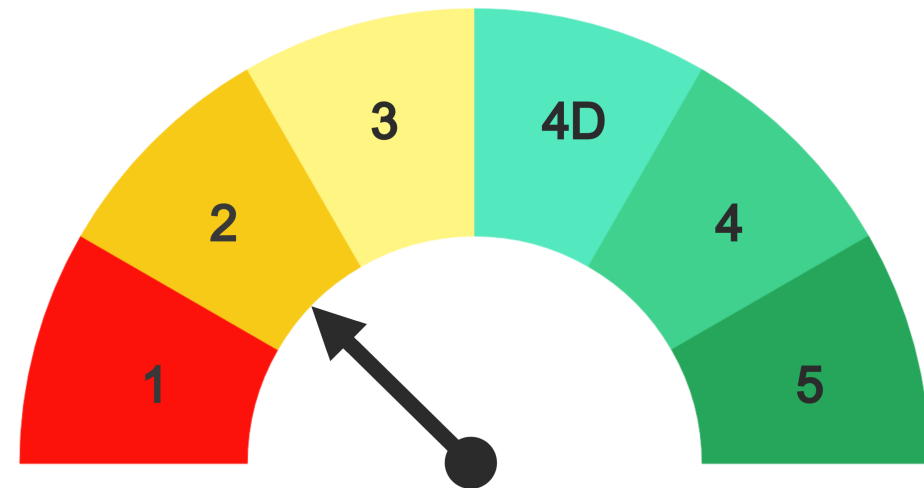

The State of California has determined that this building does not significantly jeopardize life, but may not be repairable or functional following an earthquake.

More info:



Facility Number:
Building Number: BLD-

This Building's Seismic Performance Rating

Structural Integrity

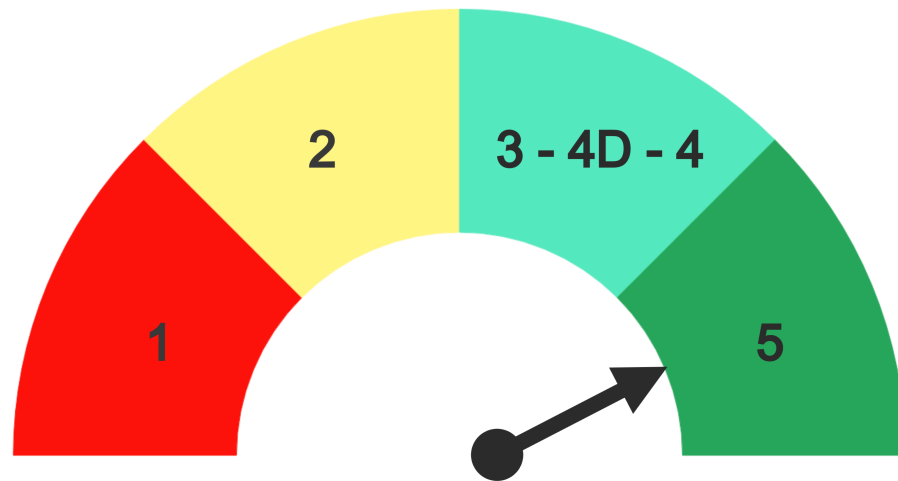

Equipment and Systems
Critical to Patient Care

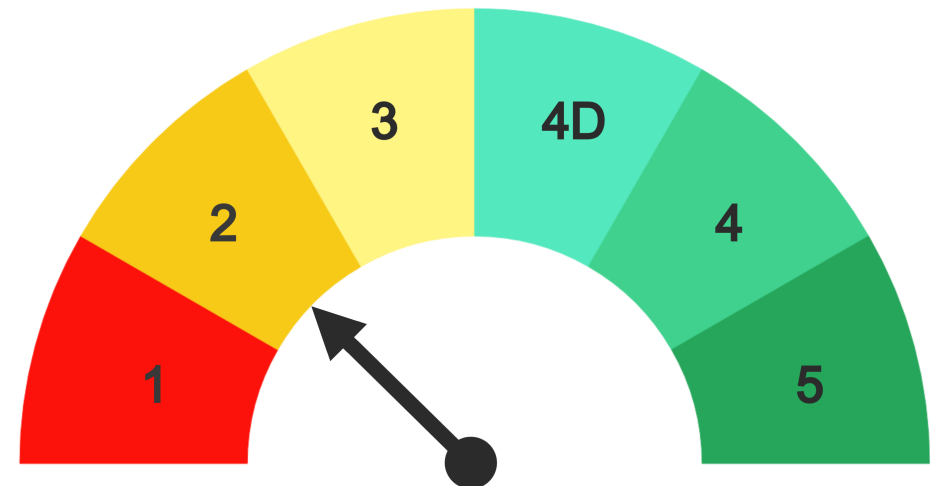

The State of California has determined that the hospital building is at risk of not being functional to provide care to its patients or the community after an earthquake.

More info:



Facility Number:
Building Number: BLD-