

Customer Site Name: N/A
Customer Site ID: N/A

Crown Site Name: Bryant Canyon
Crown Business Unit: 839198
License Number: 179772
Amendment Number: 914393

FOURTH AMENDMENT TO WIRELESS COMMUNICATION SITE LEASE AGREEMENT

This Fourth Amendment to Wireless Communication Site Lease Agreement (this “Amendment”) is made this _____ day of _____, _____, by and between Crown Castle MU LLC, a Delaware limited liability company (f/k/a Mountain Union Telecom, LLC) (“Crown”) and County of Monterey, a political subdivision of the state of California (“Customer”).

WHEREAS, Crown (and/or certain of its predecessors-in-interest) and Customer (and/or certain of its predecessors-in-interest) entered into a certain Wireless Communication Site Lease Agreement dated June 24, 2008, as may have been previously amended and/or assigned (hereinafter the “TLA”), whereby Customer leases or licenses from Crown certain space at a telecommunications facility described in the TLA (the “Site”), and

WHEREAS, Crown and Customer desire to amend the TLA pursuant to the terms and subject to the conditions set forth herein.

NOW, THEREFORE, for good and valuable consideration, the receipt and sufficiency of which are hereby acknowledged, the parties hereto agree to be legally bound to this Amendment as follows:

1. Unless clear from the context in which they are used, all capitalized terms used herein shall have the same meanings ascribed to them in the TLA.
2. The monthly fee due under the TLA shall increase by Four Hundred Twenty and 00/100 Dollars (\$420.00) on the earlier of: i) the first (1st) day of the month following Crown's issuance of written notice to proceed with the modification of Customer's equipment at the Site, or ii) June 1, 2023.
3. The parties acknowledge that Customer is making certain modifications to its space and/or equipment at the Site as described in Attachment A, attached hereto.
4. The descriptions of Customer’s space on the tower set forth in the TLA (including, without limitation, any descriptions of Customer’s space on the tower set forth in any schedules, exhibits or attachments to the TLA) are hereby amended and deleted in their entirety and replaced and superseded by and with the descriptions of Customer’s space on the tower set forth in Attachment A and Attachment C, attached hereto.
5. The equipment descriptions and specifications with respect to Customer’s tower-mounted equipment set forth in the TLA (including, without limitation, any equipment descriptions and specifications with respect to Customer’s tower-mounted equipment set forth in any schedules, exhibits or attachments to the TLA) are hereby amended and deleted in their entirety and replaced and superseded by and with the equipment descriptions and specifications with respect to Customer’s tower-mounted equipment set forth in Attachment A and Attachment C, attached hereto. The parties acknowledge and agree that, notwithstanding anything to the contrary herein, this Amendment does not in any way modify the equipment descriptions and specifications with respect to Customer’s ground-based equipment set forth in the TLA (including, without limitation, any equipment descriptions and specifications with respect to Customer’s ground-based equipment set forth in any schedules, exhibits or attachments to the TLA).

TT: A 853551SR
Prepared by: R. Benson
Prepared on: 3/16/2023
Revised on:
SLA TLA Universal Amendment; 2/17/11

LRF Rev. #: 1
App Rev. #: 0
MLA #: 278410

Customer Site Name: N/A
Customer Site ID: N/A

Crown Site Name: Bryant Canyon
Crown Business Unit: 839198
License Number: 179772
Amendment Number: 914393

6. Exceptions to Non-Disclosure. Notwithstanding anything to the contrary in the TLA, and without limiting or deleting any exceptions to non-disclosure that may be set forth therein, (a) either party may disclose the terms of the TLA, as amended, or any portion thereof, to: (i) such party's affiliated entities, (ii) such party's auditor, accountant, lender or attorney, (iii) such party's employees, directors, consultants, or agents who have a reasonable need to know such information and who shall agree in writing to be bound by the terms and conditions of this non-disclosure provision, or (iv) a government entity or agency to the extent required by regulation, subpoena or government order to reveal, disclose or publish such information; and (b) Crown may disclose the TLA, as amended, or the relevant portions thereof, to (i) the owner of the real property on which the Site is located (or to Crown's lessor, sublessor or licensor), if Crown does not own the Site in fee, or (ii) any of Crown's creditors.

7. Except as expressly set forth in this Amendment, the TLA is otherwise unmodified, shall remain in full force and effect and is incorporated and restated herein as if fully set forth at length. In the event of any inconsistencies between the TLA and this Amendment, the terms of this Amendment shall control. Each reference in the TLA to itself shall be deemed to also refer to this Amendment.

[Remainder of Page Intentionally Left Blank]

TT: A 853551SR
Prepared by: R. Benson
Prepared on: 3/16/2023
Revised on:
SLA TLA Universal Amendment; 2/17/11

LRF Rev. #: 1
App Rev. #: 0
MLA #: 278410

Customer Site Name: N/A
Customer Site ID: N/A

Crown Site Name: Bryant Canyon
Crown Business Unit: 839198
License Number: 179772
Amendment Number: 914393

IN WITNESS WHEREOF, the parties have set forth their hand and seal as of the date indicated above.

CROWN:

Crown Castle MU LLC,
a Delaware limited liability company

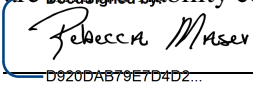
By:  _____
D920DAB79E7D4D2...

Print Name: Rebecca Maser

Title: Supervisor, Contract Development

Execution Date: May 12, 2023

CUSTOMER:

County of Monterey,
a political subdivision of the state of California

By: _____

Print Name: _____

Title: _____

Execution Date: _____

TT: A 853551SR
Prepared by: R. Benson
Prepared on: 3/16/2023
Revised on:
SLA TLA Universal Amendment; 2/17/11

LRF Rev. #: 1
App Rev. #: 0
MLA #: 278410

Customer Site Name: N/A
Customer Site ID: N/A

Crown Site Name: Bryant Canyon
Crown Business Unit: 839198
License Number: 179772
Amendment Number: 914393

ATTACHMENT A

Site Engineering Application

(See attached approved Site Engineering Application)

TT: A 853551SR
Prepared by: R. Benson
Prepared on: 3/16/2023
Revised on:
SLA TLA Universal Amendment; 2/17/11

LRF Rev. #: 1
App Rev. #: 0
MLA #: 278410



Order Information

Order ID	Submitted By	Original Submit Date	JDE Job Number	Revision Number
646477	Rhonda Deas	Mar 01 2023	742657	0

Orders are subject to applicable Crown Castle engineering, regulatory, zoning/planning, and priority property-owner approval. Approval conditions may result in alternative requirements for type and/or placement of equipment. Approval conditions may also lead to additional or revised engineering analysis at Crown Castle discretion and upon consent of the customer.

Site Information

Site ID	Crown Castle Structure	Structure Height (ft)	Crown Castle Site Name
839198	A	189.8	Bryant Canyon
Crown Castle District	County		
SFO	Monterey		
Latitude	Longitude	Structure Type	Site Address
36° 27' 34.10"	-121° 17' 58.50"	GUYED	31190 Bryant Canyon Rd Soledad, CA 93960

Order Parameters

Who is the customer?	What do you want to do?	License Number	What is the Scope of your Order?
MONTEREY COUNTY CA	Amend a License	179772	Tower Equipment
Are you changing a mount?			
--			
	What is the scope of work?		
	Install a single dish for space diversity		

Customer

Billing Company	Billing ID Number	Billing Address	
Monterey County CA	318727	1590 MOFFETT ST IT/TELECOM DEPT. SALINAS, CA 93905	
Operating Legal Entity	Operating Legal Entity ID		
Monterey County CA	318727		
Customer Site Name	Customer Site Number	Customer Job Number	Customer Payment Reference
--	--	--	839198
Customer Project Number	Customer Market	Customer Region	Customer Sub-Market
--	--	--	--
Project Management Vendor			
CUSTOMER SELF PERFORM			

Contacts

NAME	EMAIL	PHONE	ADDRESS
Steve Paxton	Paxtons@co.monterey.ca.us	831-796-1463	

RF Contacts

There are currently no Contacts for this order.

Configuration Review

Antennas

MCL (ft)	ACL (ft)	TOTAL	INSTALLED	PROPOSED	NOT INSTALLED	MANUFACTURER / MODEL	HEIGHT (in)	WIDTH (in)	DEPTH (in)	WEIGHT (lbs)
25	25	1	1	0	0	KATHREIN / CL6-450B	12.00	17.00	29.00	22.00
48	52	1	1	0	0	COMMSCOPE / DB222-A	127.00	1.75	8.00	16.00
80	81	1	1	0	0	COMMSCOPE / HX6-6W-6GR	74.80	74.80	47.50	165.00
82	83	1	1	0	0	COMMSCOPE / SHPX4-6W	50.80	50.80	30.20	163.14
112	112	1	0	1	0	COMMSCOPE / SHPX4-6W	50.80	50.80	30.20	163.14
112	112	1	1	0	0	KATHREIN / K531921	1.50	25.60	41.70	14.30
122	122	1	1	0	0	COMMSCOPE / HX6-6W-6GR	74.80	74.80	47.50	165.00
146	151	1	1	0	0	SINCLAIR / SRL-210C-2	120.00	3.00	40.00	16.00
147	156	1	1	0	0	DBSPECTRA / DS1F06F36U-D	262.80	3.20	3.20	60.00

Tower Mounted Equipment

There are currently no TMEs for this order.

Feedlines

MCL (ft)	ACL (ft)	TOTAL	INSTALLED	PROPOSED	NOT INSTALLED	MANUFACTURER / MODEL	NOMINAL SIZE (in)	NOMINAL O.D. (in)
25	25	1	1	0	0	ANDREW / LDF4RN-50A	1/2	0.63
48	48	1	1	0	0	ANDREW / LDF4P-50A	1/2	0.62
80	80	1	1	0	0	COMMSCOPE / EWP63-65	ELLIPTICAL	2.25
82	82	1	1	0	0	COMMSCOPE / EWP63-65	ELLIPTICAL	2.25
112	112	1	0	1	0	ANDREW / EWP63-65	ELLIPTICAL	2.01
112	112	1	1	0	0	RFS/CELWAVE / LCF78-50JA	7/8	1.09
122	122	1	1	0	0	COMMSCOPE / EWP63-65	ELLIPTICAL	2.25
146	146	1	1	0	0	ANDREW / LDF5-50A	7/8	1.03
147	147	1	1	0	0	COMMSCOPE / AVA5-50	7/8	1.10

Frequencies

SVC TECHNOLOGY	EIRP (WATTS)	STANDARD FREQUENCY	TRANSMIT FREQUENCY
Other - With RF	76.00		5974.000 - 6093.000MHZ
Other - With RF	260.00		154.725 - 154.785MHZ

All Receive frequencies are approved.

Cabinets

Number of Proposed Additional Cabinets

0

Lease Areas

There are currently no Lease Areas for this order

Power

Do you need Crown to supply Power?

No

Battery Backup Required?

No

Equipment

Order autopopulated from LMP(Installed Config)

Antennas

MANUFACTURER / MODEL	ANTENNA CENTERLINE (ft)	AZIMUTH	CUSTOMER MOUNT CLASS	MOUNT ORIENTATION	STATUS
SINCLAIR / SRL-210C-2	151	205	SIDE ARM MOUNT	Upright	Installed
DBSPECTRA / DS1F06F36U-D	156	175	SIDE ARM MOUNT	Upright	Installed
COMMSCOPE / HX6-6W-6GR	81	150	PIPE MOUNT	Mid-Mount	Installed
COMMSCOPE / SHPX4-6W	83	310	PIPE MOUNT	Mid-Mount	Installed
COMMSCOPE / HX6-6W-6GR	122	310	PIPE MOUNT	Mid-Mount	Installed
COMMSCOPE / DB222-A	52	210	SIDE ARM MOUNT	Upright	Installed
KATHREIN / K531921	112	230	SIDE ARM MOUNT	Mid-Mount	Installed
KATHREIN / CL6-450B	25	150	NONE	Mid-Mount	Installed
COMMSCOPE / SHPX4-6W	112	150	SIDE ARM MOUNT	Mid-Mount	Proposed

Tower Mounted Equipment

There are currently no TMEs for this order.

Feedlines

TYPE	MANUFACTURER / MODEL	NOMINAL SIZE (in)	ATTACHED CENTERLINE (ft)	LENGTH (ft)	IN CONDUIT?	STATUS
COAX	ANDREW / LDF4P-50A	1/2	48	98	No	Installed
COAX	ANDREW / LDF4RN-50A	1/2	25	75	No	Installed
COAX	ANDREW / LDF5-50A	7/8	146	196	No	Installed
COAX	RFS/CELWAVE / LCF78-50JA	7/8	112	162	No	Installed
COAX	COMMSCOPE / AVA5-50	7/8	147	197	No	Installed
ELLIPTICAL	COMMSCOPE / EWP63-65	ELLIPTICAL	122	172	No	Installed
ELLIPTICAL	COMMSCOPE / EWP63-65	ELLIPTICAL	82	132	No	Installed
ELLIPTICAL	COMMSCOPE / EWP63-65	ELLIPTICAL	80	130	No	Installed
ELLIPTICAL	ANDREW / EWP63-65	ELLIPTICAL	112	162	No	Proposed

NOTICE: Structural Analysis shall be performed in accordance with the current revision of the TIA/EIA 222 standard and applicable local building permit codes and standards. EME analysis shall be consistent with current revision of FCC/OSHA standard OETB 65. AM detuning, when required, will be performed to 47 CFR22.371. The customer is responsible for all analysis expenses. All construction drawings are subject to Crown Castle engineering approval prior to commencement of tower attachments and compound installations. Installation of equipment not conforming to approved drawings may violate the terms of the occupancy agreement and will be corrected at the customer's expense. Crown Castle requires drawings for pre-construction approval and as built drawings for physical configuration validation to be submitted as unlocked AutoCAD files (Version 2000i preferred). Because manufacturers may change equipment specifications (e.g., length, width, height, depth or weight) for a Model Number without changing the Model Number itself, the equipment specifications for such Model Number as identified herein shall be used to determine exactly which version of equipment with such Model Number is approved by Crown Castle herein. Crown Castle may include the suffix "CCLv" together with a number (indicating a version number) after a Model Number, which suffix is not part of the actual Model Number, but indicative of a known change to the equipment specifications applicable to such Model Number.

Customer Site Name: N/A
Customer Site ID: N/A

Crown Site Name: Bryant Canyon
Crown Business Unit: 839198
License Number: 179772
Amendment Number: 914393

ATTACHMENT B

(INTENTIONALLY OMITTED)

TT: A 853551SR
Prepared by: R. Benson
Prepared on: 3/16/2023
Revised on:
SLA TLA Universal Amendment; 2/17/11

LRF Rev. #: 1
App Rev. #: 0
MLA #: 278410

Customer Site Name: N/A
Customer Site ID: N/A

Crown Site Name: Bryant Canyon
Crown Business Unit: 839198
License Number: 179772
Amendment Number: 914393

ATTACHMENT C

Level Drawing

(See attached CAD-Generated Level Drawing)

TT: A 853551SR
Prepared by: R. Benson
Prepared on: 3/16/2023
Revised on:
SLA TLA Universal Amendment; 2/17/11

LRF Rev. #: 1
App Rev. #: 0
MLA #: 278410

QTY	INST	PRPSD	NOT INST	MLA/SLA/ABND	MANUFACTURER	MODEL	ANTEN
1	1	0	0	0	KATHREIN	CL6-450B	25

TME SUMMARY MONTEREY COUNTY CA

QTY	INST	PRPSD	NOT INST	MLA/SLA/ABND	MANUFACTURER	MODEL	TYPE
-----	------	-------	----------	--------------	--------------	-------	------

FEEDLINE SUMMARY MONTEREY COUNTY CA

QTY	INST	PRPSD	NOT INST	MLA/SLA/ABND	MANUFACTURER	MODEL	SIZE
1	1	0	0	0	ANDREW	LDF4RN-50A	1/2

ORIENT		CUSTOMER		Q	STATUS	MFG	MODEL	AZ	TECH	FEEDLINE		TME	
A MID		MONTEREY COUNTY CA		25	INSTALLED	KATHREIN	CL6-450B	150		1	1/2	0	

OPERATING LEGAL ENTITY: MONTEREY COUNTY CA

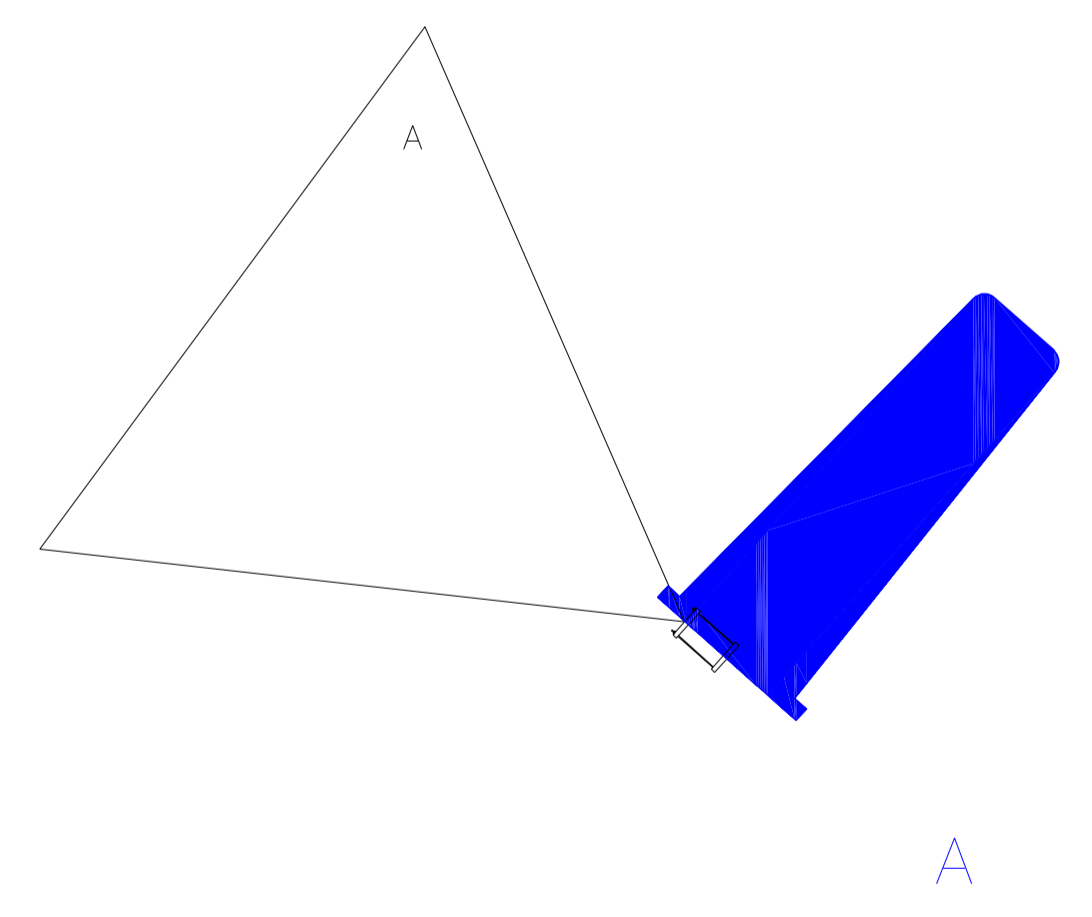

CROWN REGION ADDRESS
USA

SPACE RESERVED FOR PROFESSIONAL SEALS

REVISIONS	NO.	DATE	DESCRIPTION	BY
1	15/03/23	UPDATED PER WORK ORDER 2213970	EZCAD	

DRAWN/CHECKED BY: EZCAD
DRAWING DATE: 3/15/2023

SITE NUMBER:
SITE NAME:

SITE NAME

BRYANT CANYON

BUSINESS UNIT NUMBER

839198

SITE ADDRESS

31100 BRYANT CANYON RD
SOLEDAD, CA 93800
MONTEREY COUNTY
US

SHEET TITLE

25 FT PROPOSED LEVEL

SHEET NUMBER

A1-25

DocuSign Envelope ID: BD831CA9-2B1C-4DA9-B94E-100737AE91FD

ANTENNA SUMMARY MONTEREY COUNTY CA							
QTY	INST	PRPSD	NOT INST	MLA/SLA/ABND	MANUFACTURER	MODEL	ANTEN Q
1	1	0	0	0	COMMSCOPE	DB222-A	52

TME SUMMARY MONTEREY COUNTY CA							
QTY	INST	PRPSD	NOT INST	MLA/SLA/ABND	MANUFACTURER	MODEL	TYPE

FEEDLINE SUMMARY MONTEREY COUNTY CA							
QTY	INST	PRPSD	NOT INST	MLA/SLA/ABND	MANUFACTURER	MODEL	SIZE
1	1	0	0	0	ANDREW	LDF4P-50A	1/2

ORIENT		CUSTOMER		Q	STATUS	MFG	MODEL	AZ	TECH	FEEDLINE		TME		
A UP		MONTEREY COUNTY CA		52	INSTALLED	COMMSCOPE	DB222-A	210		1	1/2	0		

OPERATING LEGAL ENTITY: **MONTEREY COUNTY CA**

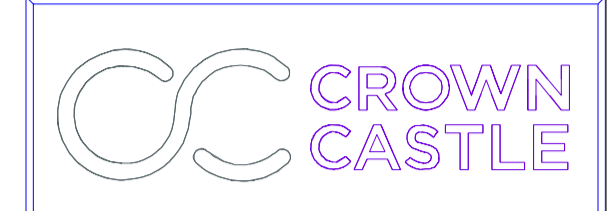
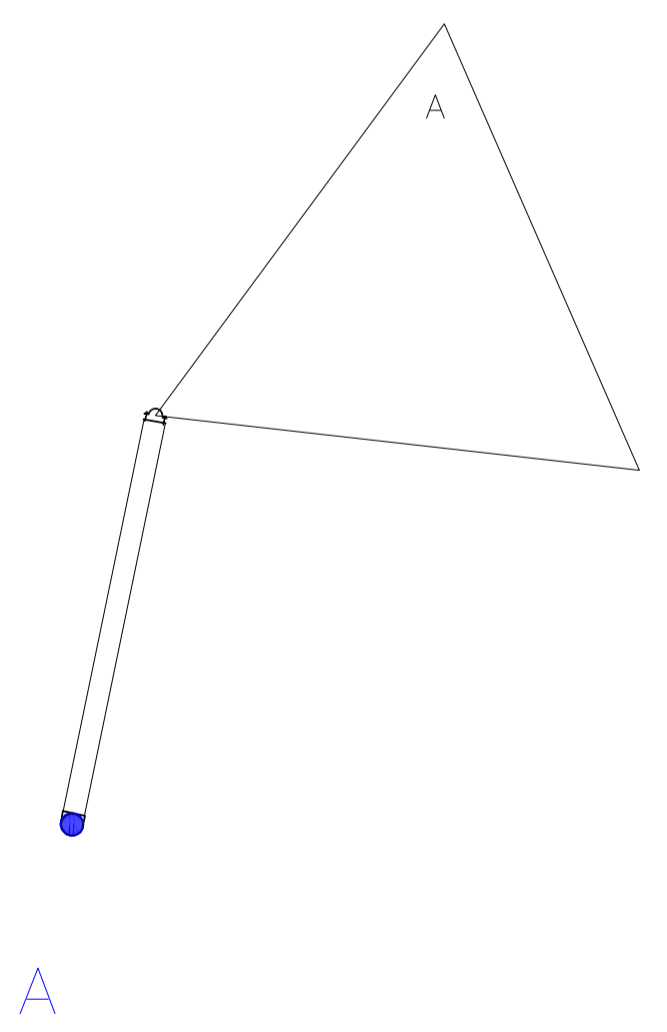

CROWN REGION ADDRESS
USA

SPACE RESERVED FOR PROFESSIONAL SEALS

REVISIONS	NO. DATE	DESCRIPTION	BY											
			BY	EZCAD										
	15/03/23	UPDATED PER WORK ORDER 2213970												

DRAWN/CHECKED BY: EZCAD
DRAWING DATE: 3/15/2023

SITE NUMBER:
SITE NAME:

SITE NAME

BRYANT CANYON

BUSINESS UNIT NUMBER

839198

SITE ADDRESS

31100 BRYANT CANYON RD
SOLEDAD, CA 93800
MONTEREY COUNTY
US

SHEET TITLE

48 FT PROPOSED LEVEL

SHEET NUMBER

LEVEL DRAWING | MOUNT: SO 305-1

A1-48

ENG-PLN-10050 REV(-) DATE: 7/13/06 APP ID: 646477 REV: 0

QTY	INST	PRPSD	NOT INST	MLA/SLA/ABND	MANUFACTURER	MODEL	ANTEN Q
1	1	0	0	0	COMMSCOPE	HX6-6W-6GR	81

TME SUMMARY MONTEREY COUNTY CA

QTY	INST	PRPSD	NOT INST	MLA/SLA/ABND	MANUFACTURER	MODEL	TYPE
1	1	0	0	0	COMMSCOPE	HX6-6W-6GR	1 ELLIPTICAL 0

FEEDLINE SUMMARY MONTEREY COUNTY CA

QTY	INST	PRPSD	NOT INST	MLA/SLA/ABND	MANUFACTURER	MODEL	SIZE
1	1	0	0	0	COMMSCOPE	EWP63-65	ELLIPTICAL

ANTENNA		FEEDLINE		TME									
ORIENT	CUSTOMER	Q	STATUS	MFG	MODEL	AZ	TECH	QTY	SIZE	QTY	TME TYPE	MFG	MODEL
A MID	MONTEREY COUNTY CA	81	INSTALLED	COMMSCOPE	HX6-6W-6GR	150		1	ELLIPTICAL 0				

OPERATING LEGAL ENTITY: MONTEREY COUNTY CA

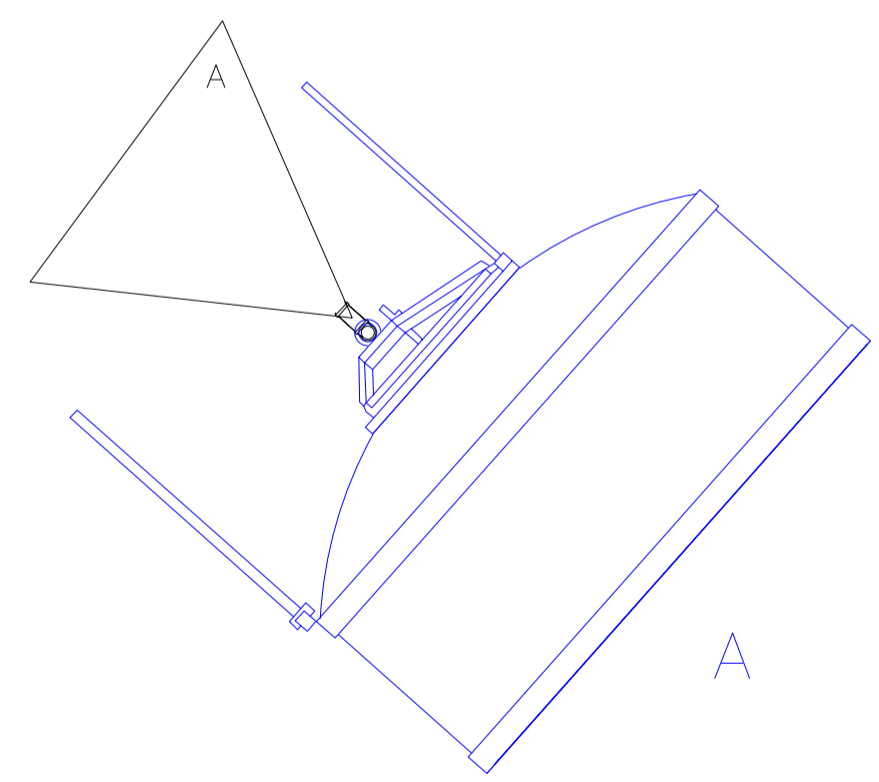

CROWN REGION ADDRESS
USA

SPACE RESERVED FOR PROFESSIONAL SEALS

REVISIONS	NO.	DATE	DESCRIPTION	BY
1	15/03/23	UPDATED PER WORK ORDER 2213970	EZCAD	

DRAWN/CHECKED BY: EZCAD
DRAWING DATE: 3/15/2023

SITE NUMBER:
SITE NAME:

SITE NAME

BRYANT CANYON

BUSINESS UNIT NUMBER

839198

SITE ADDRESS

31100 BRYANT CANYON RD
SOLEDAD, CA 93060
MONTEREY COUNTY
US

SHEET TITLE

80 FT PROPOSED LEVEL

SHEET NUMBER

DocuSign Envelope ID: BD831CA9-2B1C-4DA9-B94E-100737AE91FD

ANTENNA SUMMARY MONTEREY COUNTY CA							
QTY	INST	PRPSD	NOT INST	MLA/SLA/ABND	MANUFACTURER	MODEL	ANTEN Q
1	1	0	0	0	COMMSCOPE	SHPX4-6W	83

TME SUMMARY MONTEREY COUNTY CA							
QTY	INST	PRPSD	NOT INST	MLA/SLA/ABND	MANUFACTURER	MODEL	TYPE

FEEDLINE SUMMARY MONTEREY COUNTY CA							
QTY	INST	PRPSD	NOT INST	MLA/SLA/ABND	MANUFACTURER	MODEL	SIZE
1	1	0	0	0	COMMSCOPE	EWP63-65	ELLIPTICAL

ANTENNA				FEEDLINE				TME					
ORIENT	CUSTOMER	Q	STATUS	MFG	MODEL	AZ	TECH	QTY	SIZE	QTY	TME TYPE	MFG	MODEL
A	MONTEREY COUNTY CA	83	INSTALLED	COMMSCOPE	SHPX4-6W	310		1	ELLIPTICAL	0			

OPERATING LEGAL ENTITY: **MONTEREY COUNTY CA**

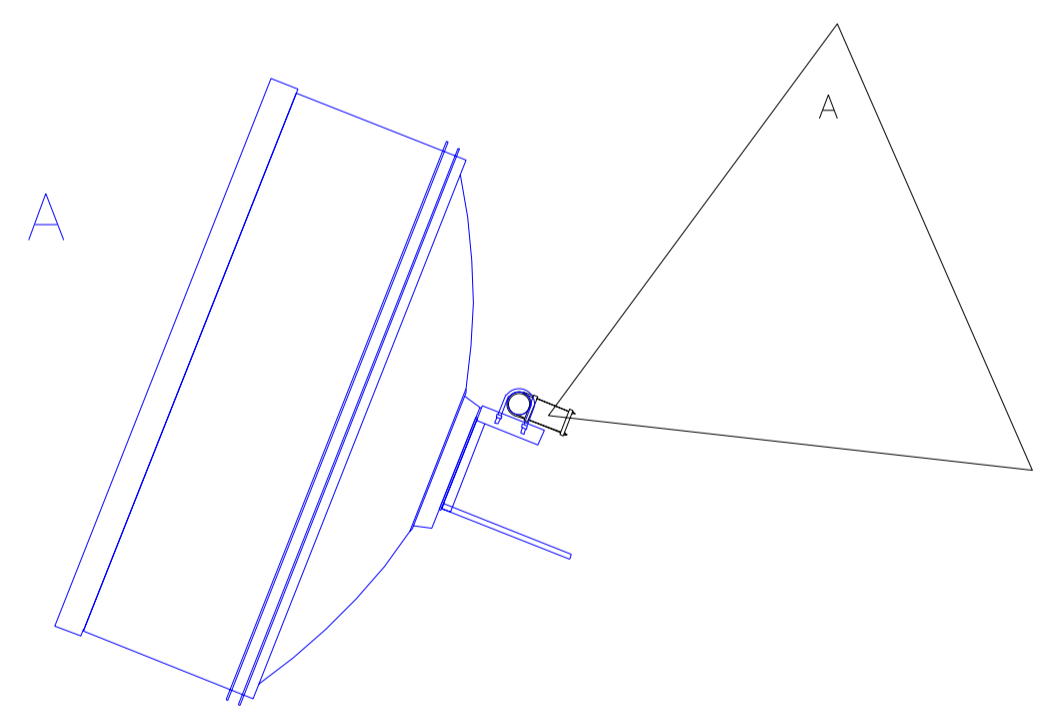

CROWN REGION ADDRESS
USA

SPACE RESERVED FOR PROFESSIONAL SEALS

REVISIONS	NO.	DATE	DESCRIPTION	BY
	1	15/03/23	UPDATED PER WORK ORDER 2213970	EZCAD

DRAWN/CHECKED BY: EZCAD
DRAWING DATE: 3/15/2023

SITE NUMBER:
SITE NAME:

SITE NAME

BRYANT CANYON

BUSINESS UNIT NUMBER

839198

SITE ADDRESS

31100 BRYANT CANYON RD
SOLEDAD, CA 93060
MONTEREY COUNTY
US

SHEET TITLE

82 FT PROPOSED LEVEL

SHEET NUMBER

LEVEL DRAWING | MOUNT: PM 601-1

A1-82

ENG-PLN-10050 REV(-) DATE: 7/13/06 APP ID: 646477 REV: 0

DocuSign Envelope ID: BD831CA9-2B1C-4DA9-B94E-100737AE91FD ANTENNA SUMMARY MONTEREY COUNTY CA

QTY	INST	PRPSD	NOT INST	MLA/SLA/ABND	MANUFACTURER	MODEL	ANTEN
1	1	0	0	0	KATHREIN	K531921	112
1	0	1	0	0	COMMSCOPE	SHPX4-6W	112
TME SUMMARY MONTEREY COUNTY CA							
QTY	INST	PRPSD	NOT INST	MLA/SLA/ABND	MANUFACTURER	MODEL	TYPE
FEEDLINE SUMMARY MONTEREY COUNTY CA							
QTY	INST	PRPSD	NOT INST	MLA/SLA/ABND	MANUFACTURER	MODEL	SIZE
1	1	0	0	0	RFS/CELWAVE	LCF78-50JA	7/8
1	0	1	0	0	ANDREW	EWP63-65	ELLIPTICAL

				ANTENNA				FEEDLINE				TME			
ORIENT	CUSTOMER	Q	STATUS	MFG	MODEL	AZ	TECH	QTY	SIZE	QTY	TME TYPE	MFG	MODEL		
A	MONTEREY COUNTY CA	112	INSTALLED	KATHREIN	K531921	230		1	7/8	0					
B	MONTEREY COUNTY CA	112	PROPOSED	COMMSCOPE	SHPX4-6W	150		1	ELLIPTICAL	0					

OPERATING LEGAL ENTITY: MONTEREY COUNTY CA

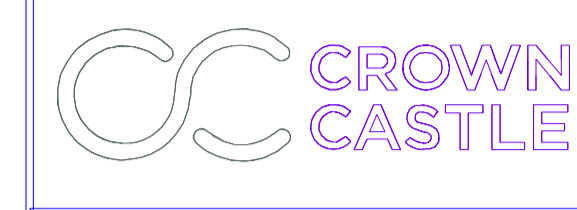
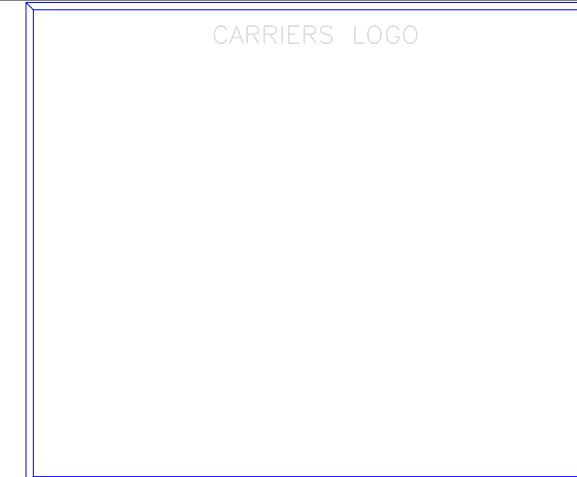
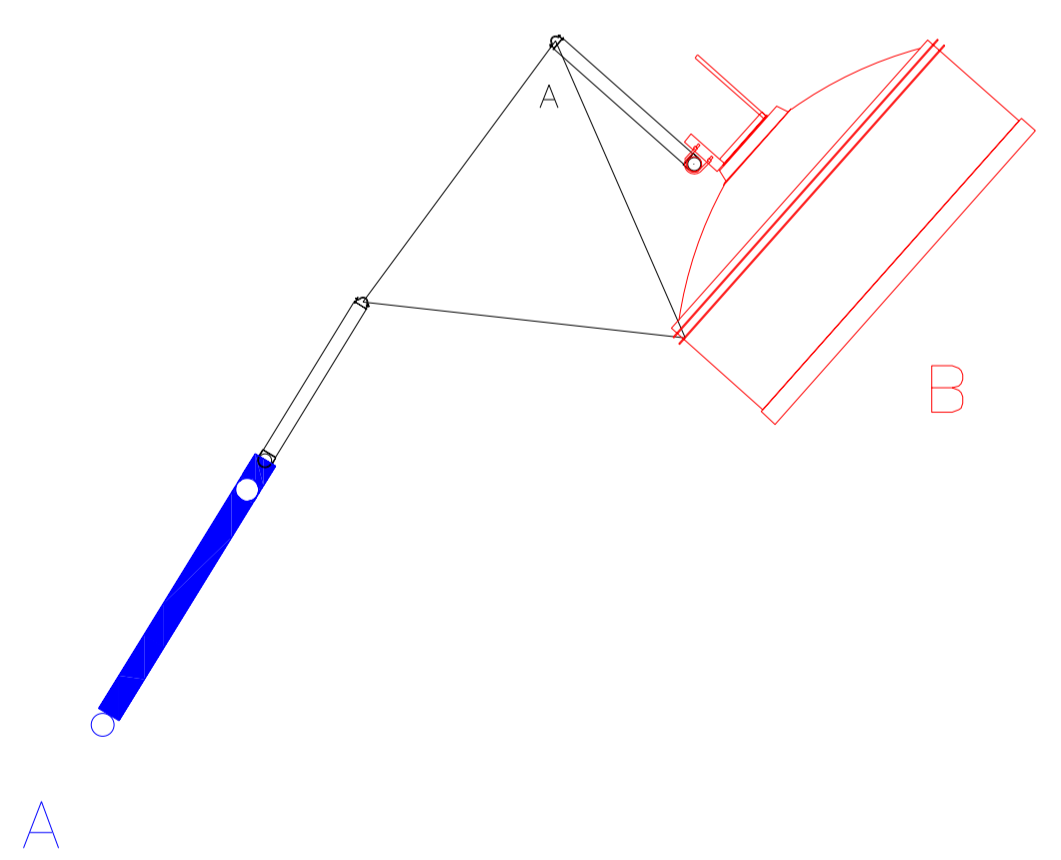
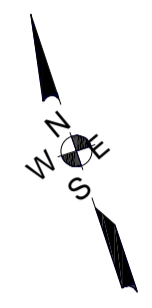

CROWN REGION ADDRESS
USA

SPACE RESERVED FOR PROFESSIONAL SEALS

REVISIONS	NO. DATE	DESCRIPTION	BY	EZCAD

DRAWN/CHECKED BY: EZCAD
DRAWING DATE: 3/15/2023

SITE NUMBER:
SITE NAME:

SITE NAME

BRYANT CANYON

BUSINESS UNIT NUMBER

839198

SITE ADDRESS

31100 BRYANT CANYON RD
SOLEDAD, CA 93800
MONTEREY COUNTY
US

SHEET TITLE

112 FT PROPOSED LEVEL

SHEET NUMBER

A1-112

ENG-PLN-10050 REV(-) DATE: 7/13/06 APP ID: 646477 REV: 0 PLOT DATE: 3/15/2023 FILE NAME: 839198 A 112 P.dwg

LEVEL DRAWING | MOUNT: SO 202-1

QTY	INST	PRPSD	NOT INST	MLA/SLA/ABND	MANUFACTURER	MODEL	ANTEN Q
1	1	0	0	0	COMMSCOPE	HX6-6W-6GR	122

TME SUMMARY MONTEREY COUNTY CA

QTY	INST	PRPSD	NOT INST	MLA/SLA/ABND	MANUFACTURER	MODEL	TYPE
1	1	0	0	0	COMMSCOPE	HX6-6W-6GR	310

FEEDLINE SUMMARY MONTEREY COUNTY CA

QTY	INST	PRPSD	NOT INST	MLA/SLA/ABND	MANUFACTURER	MODEL	SIZE
1	1	0	0	0	COMMSCOPE	EWP63-65	ELLIPTICAL

ANTENNA				FEEDLINE				TME					
ORIENT	CUSTOMER	Q	STATUS	MFG	MODEL	AZ	TECH	QTY	SIZE	QTY	TME TYPE	MFG	MODEL
A	MONTEREY COUNTY CA	122	INSTALLED	COMMSCOPE	HX6-6W-6GR	310		1	ELLIPTICAL	0			

OPERATING LEGAL ENTITY: MONTEREY COUNTY CA

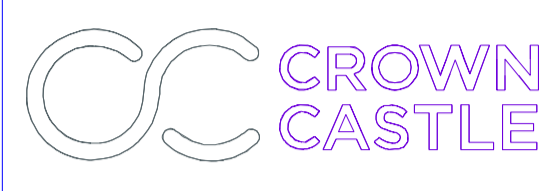
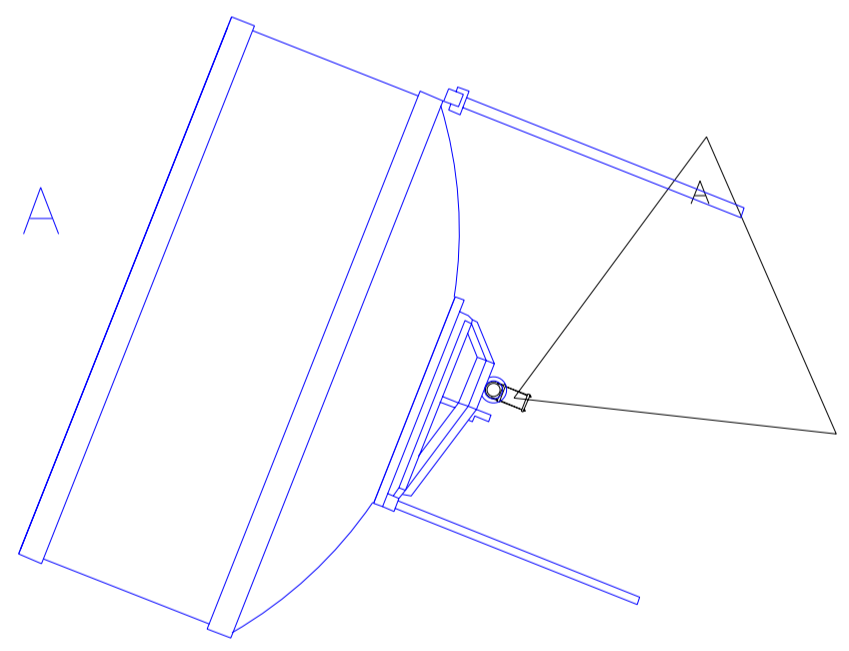

CROWN REGION ADDRESS
USA

SPACE RESERVED FOR PROFESSIONAL SEALS

REVISIONS	NO.	DATE	DESCRIPTION	BY
1	15/03/23	UPDATED PER WORK ORDER 2213970	EZCAD	

DRAWN/CHECKED BY: EZCAD
DRAWING DATE: 3/15/2023

SITE NUMBER:
SITE NAME:

SITE NAME

BRYANT CANYON

BUSINESS UNIT NUMBER

839198

SITE ADDRESS

31100 BRYANT CANYON RD
SOLEDAD, CA 93060
MONTEREY COUNTY
US

SHEET TITLE

122 FT PROPOSED LEVEL

SHEET NUMBER

A1-122

QTY	INST	PRPSD	NOT INST	MLA/SLA/ABND	MANUFACTURER	MODEL	ANTEN Q
1	1	0	0	0	SINCLAIR	SRL-210C-2	151

TME SUMMARY MONTEREY COUNTY CA

QTY	INST	PRPSD	NOT INST	MLA/SLA/ABND	MANUFACTURER	MODEL	TYPE

FEEDLINE SUMMARY MONTEREY COUNTY CA

QTY	INST	PRPSD	NOT INST	MLA/SLA/ABND	MANUFACTURER	MODEL	SIZE
1	1	0	0	0	ANDREW	LDF5-50A	7/8

ORIENT		CUSTOMER		Q	STATUS	MFG	MODEL	AZ	TECH	FEEDLINE		TME		MFG	MODEL
A UP		MONTEREY COUNTY CA		151	INSTALLED	SINCLAIR	SRL-210C-2	205		1	7/8	0			

OPERATING LEGAL ENTITY: MONTEREY COUNTY CA

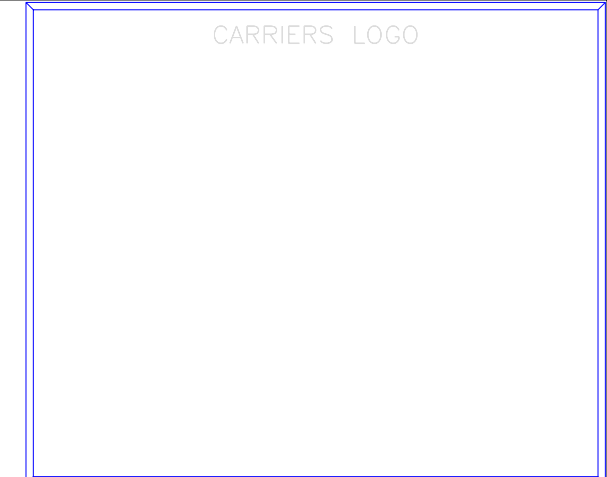
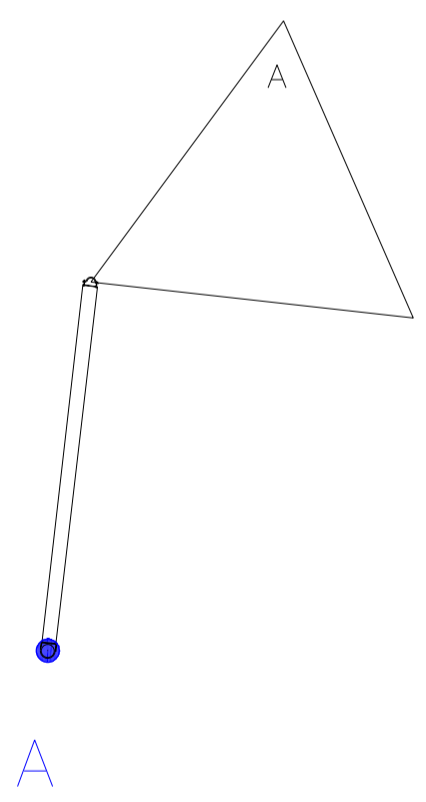

CROWN REGION ADDRESS
USA

SPACE RESERVED FOR PROFESSIONAL SEALS

REVISIONS	NO. DATE	DESCRIPTION	BY	EZCAD																
					UPDATED PER WORK ORDER 2213970															
	1	15/03/23																		

DRAWN/CHECKED BY: EZCAD
DRAWING DATE: 3/15/2023

SITE NUMBER:
SITE NAME:

SITE NAME

BRYANT CANYON

BUSINESS UNIT NUMBER

839198

SITE ADDRESS

31100 BRYANT CANYON RD
SOLEDAD, CA 93800
MONTEREY COUNTY
US

SHEET TITLE

146 FT PROPOSED LEVEL

SHEET NUMBER

A1-146

DocuSign Envelope ID: BD831CA9-2B1C-4DA9-B94E-100737AE91FD									
ANTENNA SUMMARY MONTEREY COUNTY CA									
QTY	INST	PRPSD	NOT INST	MLA/SLA/ABND	MANUFACTURER	MODEL	ANTEN		
1	1	0	0	0	DBSPECTRA	DS1F06F36U-D	156		
TME SUMMARY MONTEREY COUNTY CA									
QTY	INST	PRPSD	NOT INST	MLA/SLA/ABND	MANUFACTURER	MODEL	TYPE		
FEEDLINE SUMMARY MONTEREY COUNTY CA									
QTY	INST	PRPSD	NOT INST	MLA/SLA/ABND	MANUFACTURER	MODEL	SIZE		
1	1	0	0	0	COMMSCOPE	AVA5-50	7/8		

ORIENT		CUSTOMER		Q	STATUS	MFG	MODEL	AZ	TECH	FEEDLINE		TME	
A UP		MONTEREY COUNTY CA		156	INSTALLED	DBSPECTRA	DS1F06F36U-D	175		1	7/8	0	

OPERATING LEGAL ENTITY: **MONTEREY COUNTY CA**

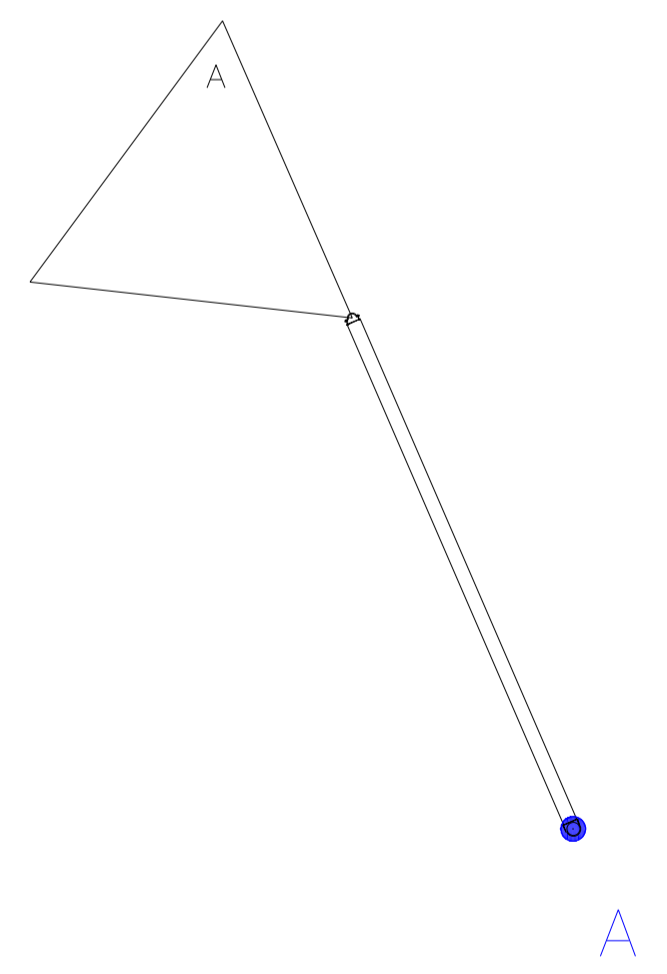

CROWN REGION ADDRESS
USA

SPACE RESERVED FOR PROFESSIONAL SEALS

REVISIONS	NO. DATE	DESCRIPTION	BY																	
			BY	EZCAD																
	1	15/03/23	UPDATED PER WORK ORDER 2213970																	

DRAWN/CHECKED BY: EZCAD
DRAWING DATE: 3/15/2023

SITE NUMBER:
SITE NAME:

SITE NAME

BRYANT CANYON

BUSINESS UNIT NUMBER

839198

SITE ADDRESS

31100 BRYANT CANYON RD
SOLEDAD, CA 93060
MONTEREY COUNTY
US

SHEET TITLE

147 FT PROPOSED LEVEL

SHEET NUMBER

A1-147

Certificate Of Completion

Envelope Id: BD831CA92B1C4DA9B94E100737AE91FD	Status: Sent
Subject: BU-839198_PLIC-179772_App-646477_West_Bryant Canyon_MONTEREY COUNTY CA	
BusinessUnit: 839198	
District: SFO	
ApplicationId: 646477	
Area: WTA	
License: 179772	
Source Envelope:	
Document Pages: 18	Signatures: 1
Certificate Pages: 2	Initials: 0
AutoNav: Enabled	
EnvelopeId Stamping: Enabled	Envelope Originator:
Time Zone: (UTC-05:00) Eastern Time (US & Canada)	Robert Benson at Crown Castle
	2000 Corporate Drive
	Canonsburg, PA 15317
	robert.benson@crowncastle.com
	IP Address: 4.78.16.2

Record Tracking

Status: Original	Holder: Robert Benson at Crown Castle	Location: DocuSign
5/11/2023 4:18:46 PM	robert.benson@crowncastle.com	

Signer Events

Rebecca Maser
 Rebecca.Maser@crowncastle.com
 Supervisor, Contract Development
 Signing Group: Crown Supervisor, Contract Development (Verticals)
 Security Level: Email, Account Authentication (None)
Electronic Record and Signature Disclosure:
 Not Offered via DocuSign

Signature

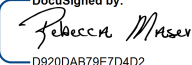
DocuSigned by:

 D920DAB79E7D4D2...
 Signature Adoption: Pre-selected Style
 Using IP Address: 4.78.16.2

Timestamp

Sent: 5/11/2023 4:24:58 PM
 Viewed: 5/12/2023 9:30:09 AM
 Signed: 5/12/2023 9:30:24 AM

Security Level: Email, Account Authentication (None)
Electronic Record and Signature Disclosure:
 Not Offered via DocuSign

Security Level: Email, Account Authentication (None)
Electronic Record and Signature Disclosure:
 Not Offered via DocuSign

Execution Specialist
 executionspecialist2.embedded@crowncastle.com
 Security Level: Email, Account Authentication (None)
Electronic Record and Signature Disclosure:
 Not Offered via DocuSign

In Person Signer Events	Signature	Timestamp
Editor Delivery Events	Status	Timestamp
Agent Delivery Events	Status	Timestamp

Agent Delivery Events	Status	Timestamp
Steve Paxton Paxtons@co.monterey.ca.us Security Level: Email, Account Authentication (None) Electronic Record and Signature Disclosure: Not Offered via DocuSign		Sent: 5/12/2023 9:30:57 AM

Intermediary Delivery Events	Status	Timestamp
------------------------------	--------	-----------

Certified Delivery Events	Status	Timestamp
---------------------------	--------	-----------

Carbon Copy Events	Status	Timestamp
--------------------	--------	-----------

Jessica Ogbunugafor Jessica.ogbunugafor.contractor@crowncastle.com Security Level: Email, Account Authentication (None) Electronic Record and Signature Disclosure: Not Offered via DocuSign	COPIED	Sent: 5/11/2023 4:24:33 PM Viewed: 5/12/2023 9:12:38 AM
---	---------------	--

Vertical Licensing VerticalDocuSign@crowncastle.com Security Level: Email, Account Authentication (None) Electronic Record and Signature Disclosure: Not Offered via DocuSign	COPIED	Sent: 5/11/2023 4:24:34 PM
--	---------------	----------------------------

Read Only Customer Agreement readonlycustomeragreements@crowncastle.com Security Level: Email, Account Authentication (None) Electronic Record and Signature Disclosure: Not Offered via DocuSign	COPIED	Sent: 5/11/2023 4:24:35 PM
--	---------------	----------------------------

Witness Events	Signature	Timestamp
----------------	-----------	-----------

Notary Events	Signature	Timestamp
---------------	-----------	-----------

Envelope Summary Events	Status	Timestamps
-------------------------	--------	------------

Envelope Sent	Hashed/Encrypted	5/11/2023 4:23:55 PM
Envelope Updated	Security Checked	5/11/2023 4:24:20 PM
Envelope Updated	Security Checked	5/11/2023 4:24:26 PM
Envelope Updated	Security Checked	5/11/2023 4:24:38 PM
Envelope Updated	Security Checked	5/11/2023 4:24:50 PM
Envelope Updated	Security Checked	5/11/2023 4:25:01 PM
Envelope Updated	Security Checked	5/12/2023 9:30:58 AM

Payment Events	Status	Timestamps
----------------	--------	------------