

Attachment A

This page intentionally left blank.

MONTEREY COUNTY OWNED PROPERTY IN VICINITY OF PROPOSED BMX/SKATE PARK AT 855 E LAUREL DR, SALINAS CA

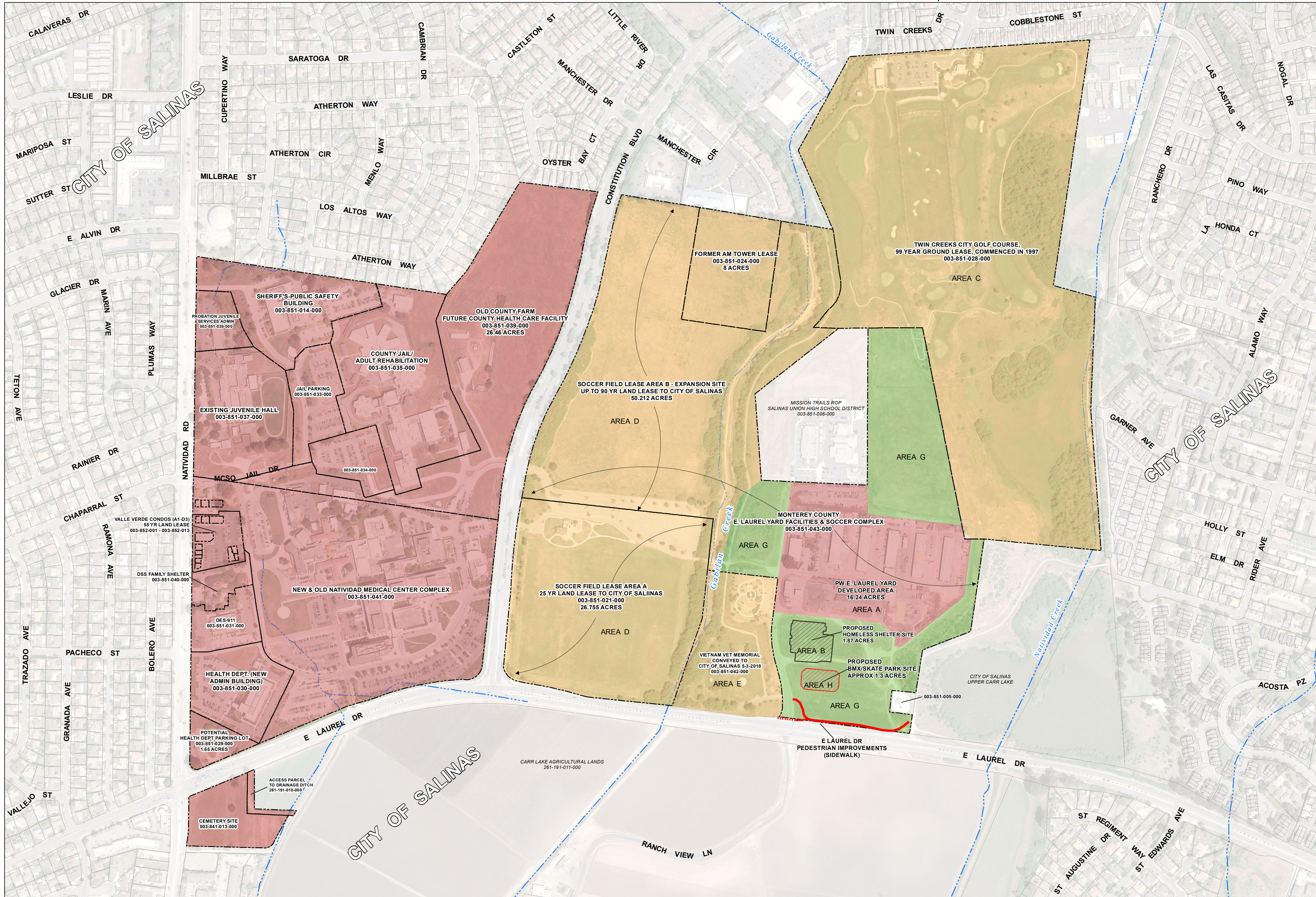

- LEGEND**
- County Property Boundary
 - Undeveloped/Vacant County Property
 - Land leased/sold to City of Salinas
 - Developed County Property
 - Proposed BMX/Skate Park
 - Proposed Homeless Shelter
 - Assessor's Tax Parcel

*SOURCE: MONTEREY COUNTY PW- REAL PROPERTY & FACILITIES.
NOTE: COUNTY-OWNED PROPERTY WITHIN CITY OF SALINAS LIMITS.

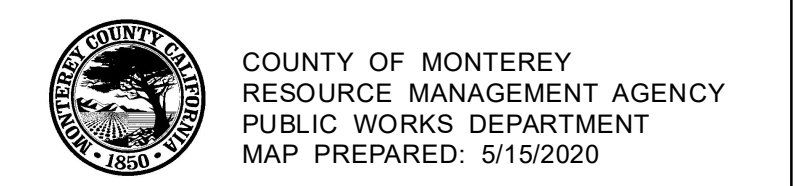
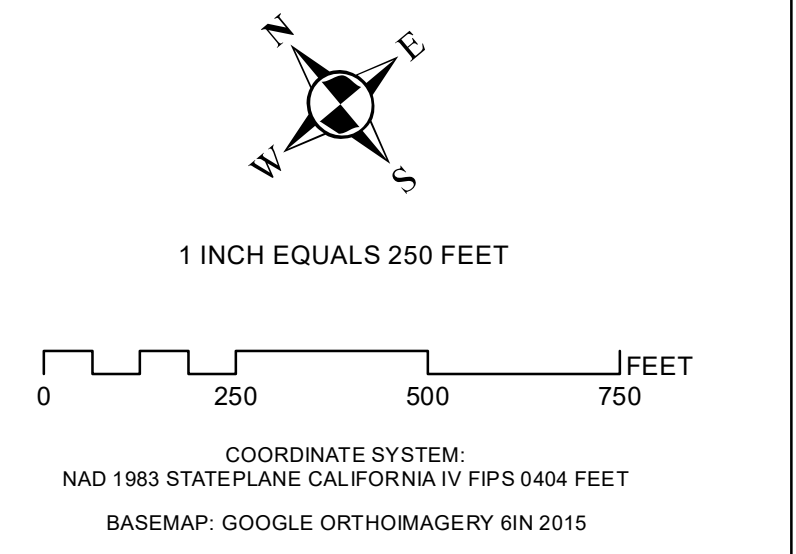

This page intentionally left blank.