

Notice of Completion & Environmental Document Transmittal

Mail to: State Clearinghouse, P.O. Box 3044, Sacramento, CA 95812-3044 (916) 445-0613
For Hand Delivery/Street Address: 1400 Tenth Street, Sacramento, CA 95814

SCH #

Project Title: Gordon John Steuck & Sandra Lee TRS

Lead Agency: County of Monterey Contact Person: Valerie Negrete
Mailing Address: 168 West Allsal Street Phone: 831-755-5227
City: Salinas Zip: 93901 County: USA

Project Location: County: Monterey City/Nearest Community: Monterey
Cross Streets: Aquajito Road Zip Code: 93901
Longitude/Latitude (degrees, minutes and seconds): _____ ° _____ ' _____ " N / _____ ° _____ ' _____ " W Total Acres: _____
Assessor's Parcel No.: 103-061-015-000 Section: _____ Twp.: _____ Range: _____ Base: _____
Within 2 Miles: State Hwy #: _____ Waterways: _____
Airports: _____ Railways: _____ Schools: _____

Document Type:

- | | | | |
|---|--|------------------------------------|--|
| CEQA: <input type="checkbox"/> NOP | <input type="checkbox"/> Draft EIR | NEPA: <input type="checkbox"/> NOI | Other: <input type="checkbox"/> Joint Document |
| <input type="checkbox"/> Early Cons | <input type="checkbox"/> Supplement/Subsequent EIR | <input type="checkbox"/> EA | <input type="checkbox"/> Final Document |
| <input checked="" type="checkbox"/> Neg Dec | (Prior SCH No.) _____ | <input type="checkbox"/> Draft EIS | <input type="checkbox"/> Other: _____ |
| <input type="checkbox"/> Mit Neg Dec | Other: _____ | <input type="checkbox"/> FONSI | |

Local Action Type:

- | | | | |
|---|---|--|---|
| <input type="checkbox"/> General Plan Update | <input type="checkbox"/> Specific Plan | <input type="checkbox"/> Rezone | <input type="checkbox"/> Annexation |
| <input type="checkbox"/> General Plan Amendment | <input type="checkbox"/> Master Plan | <input type="checkbox"/> Prezone | <input type="checkbox"/> Redevelopment |
| <input type="checkbox"/> General Plan Element | <input type="checkbox"/> Planned Unit Development | <input type="checkbox"/> Use Permit | <input type="checkbox"/> Coastal Permit |
| <input type="checkbox"/> Community Plan | <input type="checkbox"/> Site Plan | <input type="checkbox"/> Land Division (Subdivision, etc.) | <input checked="" type="checkbox"/> Other: <u>lot line adjustmnt.</u> |

Development Type:

- | | |
|---|--|
| <input type="checkbox"/> Residential: Units _____ Acres _____ | <input type="checkbox"/> Transportation: Type _____ |
| <input type="checkbox"/> Office: Sq.ft. _____ Acres _____ Employees _____ | <input type="checkbox"/> Mining: Mineral _____ |
| <input type="checkbox"/> Commercial: Sq.ft. _____ Acres _____ Employees _____ | <input type="checkbox"/> Power: Type _____ MW _____ |
| <input type="checkbox"/> Industrial: Sq.ft. _____ Acres _____ Employees _____ | <input type="checkbox"/> Waste Treatment: Type _____ MGD _____ |
| <input type="checkbox"/> Educational: _____ | <input type="checkbox"/> Hazardous Waste: Type _____ |
| <input type="checkbox"/> Recreational: _____ | <input checked="" type="checkbox"/> Other: <u>No development</u> |
| <input type="checkbox"/> Water Facilities: Type _____ MGD _____ | |

Project Issues Discussed in Document:

- | | | | |
|---|---|--|---|
| <input type="checkbox"/> Aesthetic/Visual | <input type="checkbox"/> Fiscal | <input type="checkbox"/> Recreation/Parks | <input type="checkbox"/> Vegetation |
| <input type="checkbox"/> Agricultural Land | <input type="checkbox"/> Flood Plain/Flooding | <input type="checkbox"/> Schools/Universities | <input type="checkbox"/> Water Quality |
| <input type="checkbox"/> Air Quality | <input type="checkbox"/> Forest Land/Fire Hazard | <input type="checkbox"/> Septic Systems | <input type="checkbox"/> Water Supply/Groundwater |
| <input type="checkbox"/> Archeological/Historical | <input type="checkbox"/> Geologic/Seismic | <input type="checkbox"/> Sewer Capacity | <input type="checkbox"/> Wetland/Riparian |
| <input type="checkbox"/> Biological Resources | <input type="checkbox"/> Minerals | <input type="checkbox"/> Soil Erosion/Compaction/Grading | <input type="checkbox"/> Growth Inducement |
| <input type="checkbox"/> Coastal Zone | <input type="checkbox"/> Noise | <input type="checkbox"/> Solid Waste | <input type="checkbox"/> Land Use |
| <input type="checkbox"/> Drainage/Absorption | <input type="checkbox"/> Population/Housing Balance | <input type="checkbox"/> Toxic/Hazardous | <input type="checkbox"/> Cumulative Effects |
| <input type="checkbox"/> Economic/Jobs | <input type="checkbox"/> Public Services/Facilities | <input type="checkbox"/> Traffic/Circulation | <input type="checkbox"/> Other: _____ |

Present Land Use/Zoning/General Plan Designation:

Residential - Rural Density 5.1 AC/U

Project Description: (please use a separate page if necessary)
Lot Line Adjustment between two legal lots of record of approximately 4.6 acres (portion of Assessor's Parcel Number 103-061-015-000 - northerly Parcel [Document No. 2004079692]) and 4.3 acres (portion of Assessor's Parcel Number 103-061-015-000 - southerly parcel [Document No. 2004079684]), resulting in two newly configured lots of 4.6 acres (westerly parcel to be indentified as Parcel A) and 4.3 acres (easterly parcel to be identified as Parcel B), respectively

Reviewing Agencies Checklist

Lead Agencies may recommend State Clearinghouse distribution by marking agencies below with an "X".
If you have already sent your document to the agency please denote that with an "S".

- | | |
|--|--|
| <input type="checkbox"/> Air Resources Board | <input type="checkbox"/> Office of Emergency Services |
| <input type="checkbox"/> Boating & Waterways, Department of | <input type="checkbox"/> Office of Historic Preservation |
| <input type="checkbox"/> California Highway Patrol | <input type="checkbox"/> Office of Public School Construction |
| <input type="checkbox"/> Caltrans District # _____ | <input type="checkbox"/> Parks & Recreation, Department of |
| <input type="checkbox"/> Caltrans Division of Aeronautics | <input type="checkbox"/> Pesticide Regulation, Department of |
| <input type="checkbox"/> Caltrans Planning | <input type="checkbox"/> Public Utilities Commission |
| <input type="checkbox"/> Central Valley Flood Protection Board | <input type="checkbox"/> Regional WQCB # _____ |
| <input type="checkbox"/> Coachella Valley Mtns. Conservancy | <input type="checkbox"/> Resources Agency |
| <input type="checkbox"/> Coastal Commission | <input type="checkbox"/> S.F. Bay Conservation & Development Comm. |
| <input type="checkbox"/> Colorado River Board | <input type="checkbox"/> San Gabriel & Lower L.A. Rivers & Mtns. Conservancy |
| <input type="checkbox"/> Conservation, Department of | <input type="checkbox"/> San Joaquin River Conservancy |
| <input type="checkbox"/> Corrections, Department of | <input type="checkbox"/> Santa Monica Mtns. Conservancy |
| <input type="checkbox"/> Delta Protection Commission | <input type="checkbox"/> State Lands Commission |
| <input type="checkbox"/> Education, Department of | <input type="checkbox"/> SWRCB: Clean Water Grants |
| <input type="checkbox"/> Energy Commission | <input type="checkbox"/> SWRCB: Water Quality |
| <input type="checkbox"/> Fish & Game Region # _____ | <input type="checkbox"/> SWRCB: Water Rights |
| <input type="checkbox"/> Food & Agriculture, Department of | <input type="checkbox"/> Tahoe Regional Planning Agency |
| <input type="checkbox"/> Forestry and Fire Protection, Department of | <input type="checkbox"/> Toxic Substances Control, Department of |
| <input type="checkbox"/> General Services, Department of | <input type="checkbox"/> Water Resources, Department of |
| <input type="checkbox"/> Health Services, Department of | <input type="checkbox"/> Other: _____ |
| <input type="checkbox"/> Housing & Community Development | <input type="checkbox"/> Other: _____ |
| <input type="checkbox"/> Integrated Waste Management Board | |
| <input type="checkbox"/> Native American Heritage Commission | |

Local Public Review Period (to be filled in by lead agency)

Starting Date September 17, 2013 Ending Date October 8, 2013

Lead Agency (Complete if applicable):

Consulting Firm: <u>N/A</u>	Applicant: <u>Aaron Johnson c/o Johnson, Moncrief & Hart, PC</u>
Address: _____	Address: <u>16 W. Gabilan Street</u>
City/State/Zip: _____	City/State/Zip: <u>Salinas, CA 93901</u>
Contact: _____	Phone: <u>(831) 759-0900</u>
Phone: _____	

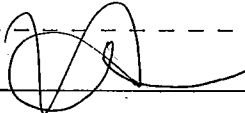
Signature of Lead Agency Representative:  _____ Date: 9/13/2013

Authority cited: Section 21083, Public Resources Code. Reference: Section 21161, Public Resources Code.

County of Monterey
 State of California
NEGATIVE DECLARATION

FILED
 SEP 16 2013
 STEPHEN L. VAGNINI
 MONTEREY COUNTY CLERK
 DEPUTY

Project Title:	Gordon John Steuck & Sandra Lee TRS
File Number:	PLN130209
Owner:	Gordon John Steuck & Sandra Lee TRS
Project Location:	570 & 570-A Aguajito Road, Monterey
Primary APN:	103-061-015-000
Project Planner:	Valerie Negrete
Permit Type:	Lot Line Adjustment
Project Description:	Lot Line Adjustment between two legal lots of record of approximately 4.6 acres (portion of Assessor's Parcel Number 103-061-015-000 - northerly Parcel [Document No. 2004079692]) and 4.3 acres (portion of Assessor's Parcel Number 103-061-015-000 - southerly parcel [Document No. 2004079684]), resulting in two newly configured lots of 4.6 acres (westerly parcel to be identified as Parcel A) and 4.3 acres (easterly parcel to be identified as Parcel B), respectively. The property is located at 570 Aguajito Road, Carmel (Assessor's Parcel Number 103-061-015-000), Greater Monterey Peninsula Area Plan.

THIS PROPOSED PROJECT WILL NOT HAVE A SIGNIFICANT EFFECT ON THE ENVIRONMENT AS IT HAS BEEN FOUND:

- a) That said project will not have the potential to significantly degrade the quality of the environment.
- b) That said project will have no significant impact on long-term environmental goals.
- c) That said project will have no significant cumulative effect upon the environment.
- d) That said project will not cause substantial adverse effects on human beings, either directly or indirectly.

Decision Making Body:	Monterey County RMA Planning Director
Responsible Agency:	County of Monterey
Review Period Begins:	September 17, 2013
Review Period Ends:	October 8, 2013

Further information, including a copy of the application and Initial Study are available at the Monterey County Planning & Building Inspection Department, 168 West Alisal St, 2nd Floor, Salinas, CA 93901/(831) 755-5025

MONTEREY COUNTY

RESOURCE MANAGEMENT AGENCY – PLANNING DEPARTMENT
168 WEST ALISAL, 2ND FLOOR, SALINAS, CA 93901
(831) 755-5025 FAX: (831) 757-9516



NOTICE OF INTENT TO ADOPT A NEGATIVE DECLARATION MONTEREY COUNTY DIRECTOR OF PLANNING

NOTICE IS HEREBY GIVEN that the Monterey County Resource Management Agency – Planning Department has prepared a draft Negative Declaration, pursuant to the requirements of CEQA, for a Lot Line Adjustment (Steuck, File Number PLN130209) at 570 Aguajito Road, Carmel (APN 103-061-015-000) (see description below).

The Negative Declaration and Initial Study, is available for review at the Monterey County Resource Management Agency – Planning Department, 168 West Alisal Street, 2nd Floor, Salinas, California. The Negative Declaration and Initial Study are also available for review in an electronic format by following the instructions at the following link: <http://www.co.monterey.ca.us/planning/docs/environmental/circulating.htm>.

The Director of Planning will consider this proposal on October 30, 2013 at 168 West Alisal Street, 2nd Floor, Salinas, California. Written comments on this Negative Declaration will be accepted from September 17, 2013 to October 8, 2013. Comments can also be made during the Director of Planning decision.

Project Description: Lot Line Adjustment between two legal lots of record of approximately 4.6 acres (portion of Assessor's Parcel Number 103-061-015-000 - northerly Parcel [Document No. 2004079692]) and 4.3 acres (portion of Assessor's Parcel Number 103-061-015-000 - southerly parcel [Document No. 2004079684]), resulting in two newly configured lots of 4.6 acres (westerly parcel to be identified as Parcel A) and 4.3 acres (easterly parcel to be identified as Parcel B), respectively.

We welcome your comments during the **20-day** public review period. You may submit your comments in hard copy to the name and address above. The Department also accepts comments via e-mail or facsimile but requests that you follow these instructions to ensure that the Department has received your comments. To submit your comments by e-mail, please send a complete document including all attachments to:

CEQAcomments@co.monterey.ca.us

An e-mailed document should contain the name of the person or entity submitting the comments and contact information such as phone number, mailing address and/or e-mail address and include any and all attachments referenced in the e-mail. To ensure a complete and accurate record, we request that you also provide a follow-up hard copy to the name and address listed above. If you do not wish to send a follow-up hard copy, then please send a second e-mail requesting confirmation of receipt of comments with enough information to confirm that the entire document was received. If you do not receive e-mail confirmation of receipt of comments, then please submit a hard copy of your comments to ensure inclusion in the environmental record or contact the Department to ensure the Department has received your comments.

Facsimile (fax) copies will be accepted with a cover page describing the extent (e.g. number of pages) being transmitted. A faxed document must contain a signature and all attachments referenced therein. Faxed document should be sent to the contact noted above at **(831) 757-9516**. To ensure a complete and accurate record, we request that you also provide a follow-up hard copy to the name and address listed above. If you do not wish to send a follow-up hard copy, then please contact the Department to confirm that the entire document was received.

For reviewing agencies: The Resource Management Agency – Planning Department requests that you review the enclosed materials and provide any appropriate comments related to your agency's area of responsibility. The space below may be used to indicate that your agency has no comments or to state brief comments. In compliance with Section 15097 of the CEQA Guidelines, please provide a draft mitigation monitoring or reporting program for mitigation measures proposed by your agency. This program should include specific performance objectives for mitigation measures identified (CEQA Section 21081.6(c)). Also inform this Department if a fee needs to be collected in order to fund the mitigation monitoring or reporting by your agency and how that language should be incorporated into the mitigation measure.

All written comments on the Initial Study should be addressed to:

County of Monterey
Resource Management Agency – Planning Department
Attn: Mike Novo, Director of Planning
168 West Alisal, 2nd Floor
Salinas, CA 93901

Re: Steuck; File Number PLN130209

From: Agency Name: _____
Contact Person: _____
Phone Number: _____

___ No Comments provided

___ Comments noted below

___ Comments provided in separate letter

COMMENTS: _____

DISTRIBUTION

1. State Clearinghouse (15 CD copies + 1 hard copy of the Executive Summary) – include the Notice of Completion
2. County Clerk’s Office
3. CalTrans District 5 – San Luis Obispo office
4. California Coastal Commission
5. Association of Monterey Bay Area Governments
6. Monterey Bay Unified Air Pollution Control District
7. California Department of Fish & Wildlife, Marine Region, Attn: Eric Wilkins
8. Monterey Peninsula Water Management District
9. City of Monterey
10. Cypress Fire Protection District
11. Monterey County Agricultural Commissioner
12. Monterey County Water Resources Agency
13. Monterey County Public Works Department
14. Monterey County Parks Department
15. Monterey County Environmental Health Bureau
16. Monterey County Sheriff’s Office, Donna Galletti
17. Gordon John Steuck & Sandra Lee TRS, Owner
18. Aaron Johnson, Agent
19. The Open Monterey Project
20. LandWatch
21. Property Owners within 300 feet (**Notice of Intent only**)

Distribution by e-mail only (Notice of Intent only):

22. U.S. Army Corps of Engineers (San Francisco District Office: Katerina Galacatos: galacatos@usace.army.mil and Paula Gill: paula.c.gill@usace.army.mil)
23. Emilio Hipolito (ehipolito@nccrc.org)
24. United Brotherhood of Carpenters & Joiners (nedv@nccrc.org)
25. Michael Stamp (Stamp@stamlaw.us)
26. Margaret Robbins (MM_Robbins@comcast.net)
27. Michael Weaver (michaelrweaver@mac.com)
28. Monterey/Santa Cruz Building & Construction (Office@mscbctc.com)
29. Tim Miller (Tim.Miller@amwater.com)

MONTEREY COUNTY

RESOURCE MANAGEMENT AGENCY

PLANNING DEPARTMENT

168 WEST ALISAL ST., 2nd FLOOR, SALINAS, CA 93901

PHONE: (831) 755-5025 FAX: (831) 757-9516



INITIAL STUDY

I. BACKGROUND INFORMATION

Project Title: Steuck (Lot Line Adjustment)

File No.: PLN130209

Project Location: 570 & 570-A Aguajito Road, Monterey

Name of Property Owner: Steuck, Gordon John & Sandra Lee Trs

Name of Applicant: Johnson & Moncrief & Hart

Assessor's Parcel Number(s): 103-061-015-000

Acreage of Property: 4.6 & 4.3 Acres

General Plan Designation: Residential - Rural Density 5.1 AC/U

Zoning District: RDR/5.1-UR-D-S (Rural Density Residential, 5.1 acres per unit / Urban Reserve / Design Control District / Site Plan Review)

Lead Agency: Monterey County Resource Management Agency,
Planning Department

Prepared By: Monterey County Planning Department

Date Prepared: September 13, 2013

Contact Person: Valerie Negrete

Phone Number: (831) 755-5227

II. DESCRIPTION OF PROJECT AND ENVIRONMENTAL SETTING

A. Description of Project: The project consists of a Lot Line Adjustment between two legal lots of record of approximately 4.6 acres and 4.3 acres (Certificate of Compliance Document No. 2004079692 {the northerly parcel} and Certificate of Compliance Document No. 20040795684 {the southerly parcel}), resulting in two newly reconfigured lots of 4.6 acres (westerly Parcel A) and 4.3 acres (easterly Parcel B). While the property maintains a single Assessors Parcel Number: 103-061-015-000, this Assessors Parcel was determined by the County in 2004 to include two legal lots of record. The County issued two unconditional Certificates of Compliance (CC) as described above. The purpose of the Lot Line Adjustment is to reconfigure the two properties in such a manner where impacts to protected slopes and trees could be avoided if in the future development is proposed. Typically minor lot line adjustments, such as this one, would be exempt from CEQA under Section 15305 if there is an average slope of less than 20%. In this case, half of the property is over 25% slope or greater and therefore is not exempt from CEQA.

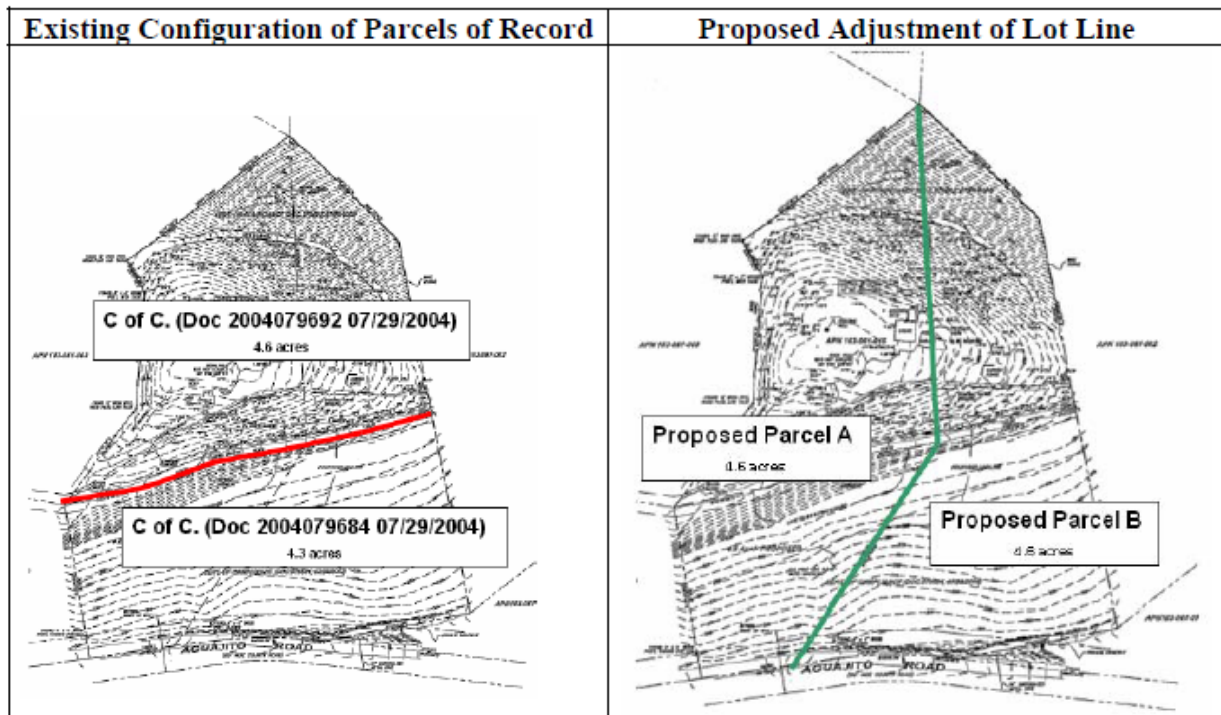

Currently the property has an access and utility easement which transects the mid-point of the parcel, roughly along the east west property line dividing the two lots of record. The existing southerly property slopes down to Aguajito Road with all slopes exceeding 25% in steepness.

Fill Areas Restored

Prior to the subject Lot Line Adjustment there was fill placed on the property (as indicated below). The property owner was required to attain a grading permit, GP090013, in order to restore the areas that were disturbed. After working closely with the Monterey County Building Department the property owner restored the fill areas by removing fill and redistributing fill in other areas that were impacted. The figure below indicates the areas that were restored. There are no unresolved issues with the restoration completed.

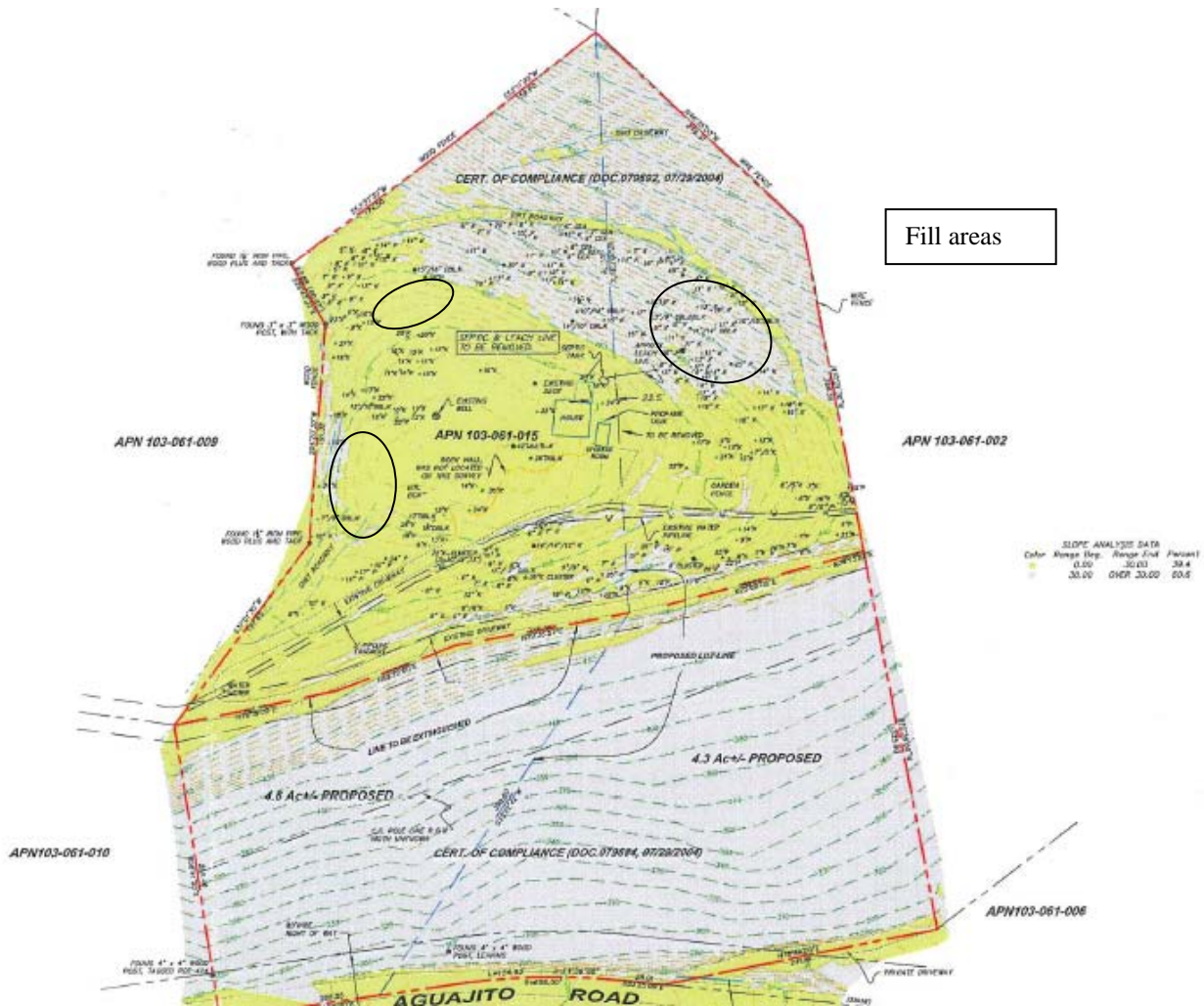

B. Surrounding Land Uses and Environmental Setting: The project site is located at 570 Aguajito Road within unincorporated Monterey County, near the cities of Carmel and Monterey. The parcels are located within the Los Ranchitos De Aguajito Tract. The current zoning is Rural Density Residential, 5.1 acres per unit / Urban Reserve / Design Control District / Site Plan Review. The surrounding properties are rural residential in nature and range in size from 4.8 acres to 6.43 acres, each with a single family residence. Much of the area is tree covered and heavily sloped, with houses placed on the less steep areas.

The subject site is located on the northern flank of a knoll on the lower, northern portion of an east-west trending range of peaks and ridges. The slope inclinations in the proposed building areas range from about 10% near the top of the knoll to over 35% percent on the knoll flanks. A domestic water well is located on the top of the knoll and the site is vegetated with oak trees, weedy groundcover and grasses.

Presently the site contains an existing single family residence served water through a connection to Cal-Am. There is also domestic water well on the property that the owner intends to keep available for service to Parcel B.

C. Other public agencies whose approval is required: No other public agency approval is required.

III. PROJECT CONSISTENCY WITH OTHER APPLICABLE LOCAL AND STATE PLANS AND MANDATED LAWS

Use the list below to indicate plans applicable to the project and verify their consistency or non-consistency with project implementation.

General Plan/Area Plan	<input checked="" type="checkbox"/>	Air Quality Mgmt. Plan	<input checked="" type="checkbox"/>
Specific Plan	<input type="checkbox"/>	Airport Land Use Plans	<input type="checkbox"/>
Water Quality Control Plan	<input checked="" type="checkbox"/>	Local Coastal Program-LUP	<input type="checkbox"/>

Monterey County 2010 General Plan

The project was reviewed for consistency with the Monterey County 2010 General Plan and the Greater Monterey Peninsula Area Plan (GMPAP). Section VI.9 (Land Use and Planning), below, discusses whether the project physically divides an established community, conflicts with any applicable land use plan, policy, or regulation of an agency with jurisdiction over the project, or conflicts with any applicable habitat conservation plan or natural community conservation plan.

The project is consistent with the General Plan and Greater Monterey Peninsula Area Plan policies, as explained below in section IV.A. The Greater Monterey Peninsula Area Plan (GMPAP) designates the site as “RDR/5.1-UR-D-S” or Rural Density Residential, 5.1 acres per unit / Urban Reserve / Design Control District / Site Plan Review. The Rural Density Residential designation allows for residential development density of 5.1 acres per unit. The project is not within the Coastal Zone and therefore is not subject to a Local Coastal Program-LUP. **CONSISTENT**

Air Quality Management Plan (AQMP).

Consistency with the AQMP is an indication of a project’s cumulative adverse impact on regional air quality (ozone levels). It is not an indication of project-specific impacts, which are evaluated according to the Air District’s adopted thresholds of significance. Inconsistency with the AQMP is considered a significant cumulative air quality impact. Consistency of a residential project is determined by comparing the project population at the year of project completion with the population forecast for the appropriate five year increment that is listed in the AQMP. If the population increase resulting from the project would not cause the estimated cumulative population to exceed the relevant forecast, the project would be consistent with the population forecasts in the AQMP. The project is consistent with the 2010 Monterey County General Plan and with the Association of Monterey Bay Area Governments (AMBAG) regional population and employment forecast. The proposed project will not increase the population of the area nor generate additional permanent vehicle trips. Therefore, the project will be consistent with the AQMP. **CONSISTENT**

Water Quality Control Plan. The Regional Water Quality Control Board (RWQCB) incorporates the County’s General Plan in its preparation of regional water quality plans. In addition, the project is consistent with the parameters required for a Regional Board Subsurface Disposal Exemption. Section VI. 8 (Hydrology and Water Quality) below discusses whether the proposed project does not violate any water quality standards or waste discharge requirements, substantially depletes groundwater supplies or interferes substantially with groundwater recharge, substantially alters the existing drainage pattern of the site or area or creates or contributes runoff water that would exceed the capacity of existing or planned stormwater drainage. **CONSISTENT**

IV. ENVIRONMENTAL FACTORS POTENTIALLY AFFECTED AND DETERMINATION

A. FACTORS

The environmental factors checked below would be potentially affected by this project, as discussed within the checklist on the following pages.

- | | | |
|---|---|---|
| <input type="checkbox"/> Aesthetics | <input type="checkbox"/> Agriculture and Forest Resources | <input type="checkbox"/> Air Quality |
| <input type="checkbox"/> Biological Resources | <input type="checkbox"/> Cultural Resources | <input type="checkbox"/> Geology/Soils |
| <input type="checkbox"/> Greenhouse Gas Emissions | <input type="checkbox"/> Hazards/Hazardous Materials | <input type="checkbox"/> Hydrology/Water Quality |
| <input type="checkbox"/> Land Use/Planning | <input type="checkbox"/> Mineral Resources | <input type="checkbox"/> Noise |
| <input type="checkbox"/> Population/Housing | <input type="checkbox"/> Public Services | <input type="checkbox"/> Recreation |
| <input type="checkbox"/> Transportation/Traffic | <input type="checkbox"/> Utilities/Service Systems | <input type="checkbox"/> Mandatory Findings of Significance |

Some proposed applications that are not exempt from CEQA review may have little or no potential for adverse environmental impact related to most of the topics in the Environmental Checklist; and/or potential impacts may involve only a few limited subject areas. These types of projects are generally minor in scope, located in a non-sensitive environment, and are easily identifiable and without public controversy. For the environmental issue areas where there is no potential for significant environmental impact (and not checked above), the following finding can be made using the project description, environmental setting, or other information as supporting evidence.

Check here if this finding is not applicable

FINDING: For the above referenced topics that are not checked off, there is no potential for significant environmental impact to occur from either construction, operation or maintenance of the proposed project and no further discussion in the Environmental Checklist is necessary.

EVIDENCE: Many of the above topics on the checklist do not apply. Less than significant or potentially significant impacts are identified for Aesthetics and Land Use/Planning. The project will have no quantifiable adverse environmental effect on the categories not checked above, as follows:

1. Aesthetics: The northern parcel is not visible from Aguajito Road but faces the Pacific Ocean and Monterey Bay. Neither parcel is within a designated scenic vista, has significant tree, rock outcropping or a historic building within a state scenic highway. The newly configured parcels would serve to protect the existing visual character of Aguajito Road and lessen the need for the removal of natural vegetation, which include groves of oak trees on the southern portions of the parcels facing Agujito Road. Future development will need to be analyzed for citing and design to ensure impacts to scenic resources are not adversely affected. Under the current zoning regulations of Design Control and Site Plan overlays on the

property, the County will analyze the siting and design of any future development. Further County standards will require outdoor lighting to be unobtrusive and constructed or located so that only the intended area is illuminated, long range visibility is minimized at the lighting source, and off-site glare is fully controlled. *Therefore, the project will have no impact on Aesthetic Resources.* (Source: 1, 2, 7)

2. Agriculture and Forest Resources: The project site is not zoned for agricultural use and is not under a Williamson Act Contract. The proposed project would not convert prime farmland, conflict with an existing or adjacent agricultural use, or result in the conversion of agricultural or forest resources. The site is not under a Williamson Act Contract whereas development adjacent to prime farmland shall be planned to be compatible with the continued agricultural use of the land. *Therefore the project will have no impact to Agriculture and Forest Resources.* (Source: 1, 2, 3, 4, 7, 8)

3. Air Quality: The Monterey Bay Unified Air Pollution Control District (MBUAPCD) prepared the Air Quality Management Plan (AQMP) for the Monterey Bay Region. The AQMP addresses the attainment and maintenance of State and federal ambient air quality standards within the North Central Coast Air Basin (NCCAB). There is no development proposed at this time; therefore, there will be no increase in emissions from construction vehicles and dust generation. The CEQA Air Quality Guidelines outline a threshold for construction activities with potentially significant impacts for PM-10 to be 2.2 acres of disturbance a day. As less than 2.2 acres will be disturbed by this project it has been judged not to constitute a significant impact. Generally, in the long-term, the primary source of air emissions is vehicular traffic. The subject lot line adjustment will not affect AMBAG population projections. *Therefore, the proposed project will have no impact upon air quality.* (References IX 1, 2, 5, 6)

4. Biological Resources: The project is the adjustment of a property line between two existing lots of record. The project would not have a substantial adverse effect, either directly or through habitat modifications, on any species identified as a sensitive or special status species and would not have a substantial adverse effect on any riparian habitat or other sensitive natural community. While the site is vegetated with numerous oak trees and has weedy groundcover and grasses, no development or tree removal is proposed at this time. *Therefore, there will be no impact to Biological Resources.* (Source: 1, 2, 3, 7, 16)

5. Cultural Resources: The project is the adjustment of a property line between two existing lots of record and no development is proposed at this time. A historic review of the residential property was performed by a local historian who determined that the residential structures present on the property are not historically significant. Additionally, there was no evidence of prehistoric cultural resources as observed by a registered professional Archaeologist who investigated the site and available records. *Therefore, there will be no impact to Cultural Resources.* (Source: 1, 2, 3, 7, 8, 14, 15, 16)

6. Geology/Soils: While the property owner has had geological and geotechnical analyses prepared for the property in 1984 and 2008, the project is the adjustment of a property line between two existing lots of record. County GIS records indicate that the property is not within 660 feet of a known fault and has a low potential for liquefaction. Much of the property is steeply sloped though and has a high probability of landslide risk. Across the middle of the property are areas with less than 25% slopes. As there is no development proposed at this time, and no development potential beyond the two-parcel capacity of the present property, there will be no impact to Geology or Soil Resources. *Therefore, there will be no impact to Geology/Soils.* (Source: 1, 2, 3, 7, 8, 12, 13, 16)

7. Greenhouse Gas Emissions: As there is no development proposed and the project is the adjustment of a property line between two existing lots of record, there is no greater potential impact to Greenhouse Gas Emissions than presently exists. *Therefore, there will be no impact to Greenhouse Gas Emissions.* (Source: 1, 2, 6)

8. Hazards/Hazardous Materials: The proposal involves a lot line adjustment of two legal lots of record where there would be no use of hazardous materials that would constitute a threat of explosion or other significant release that would pose a threat to neighboring properties. The project, would not involve the transport, use, or disposal of any hazardous materials. There are no known hazards or hazardous materials associated with this project. The existing residence does not contain any stationary operations, create hazardous emissions or handle hazardous materials. The site location and scale have no impact on emergency response or emergency evacuation. The site is not located near an airport or airstrip (Source: IX. 1, 2, 5 & 9). *Therefore, the proposed project would have no impacts related to Hazards/Hazardous Materials.*

9. Hydrology/Water Quality: As there is no development proposed, there will be no greater potential impact to Hydrology and Water Quality Resources than presently exists. County GIS records indicate that the property is not within a mapped flood zone area. Two letters from the Environmental Health Bureau (EHB) address septic systems, hazardous materials, water well construction issues, and setbacks of water lines from septic systems. The project is not located near the ocean, lake or other water body; the project will not expose people to inundation by seiche, tsunami, or mudflow. *Therefore, there will no impact to Hydrology/ Water Quality.*

10. Land Use: The subject legal lots of record are nonconforming as to size. Properties created legally, yet found to be non-conforming to size are recognized by the 2010 General Plan and may be adjusted in a manner as to not increase their non-conformity. In this case, the resultant parcels will be 4.6 acres (westerly Parcel A) and 4.3 acres (easterly Parcel B) and not be more non-conforming than prior to the adjustment. *Therefore, there will be no impacts to land use.*

11. Mineral Resources: The proposed project is not located in one of the areas designated by the California Department of Conservation Division of Mines and Geology as regionally significant (MRZ-2) for construction aggregate. Furthermore, no development is proposed with the adjustment of the property line between the two existing lots of record. *Therefore, there will be no impact to Mineral Resources.*

12. Noise: The proposed project will not expose people to or generate noise levels in excess of standards established in the local general plan or noise ordinance nor will have a substantial permanent increase in ambient noise levels in the project vicinity. The project is not located within an airport land use plan or, within two miles of a public airport or public use airport or vicinity of a private airstrip. The lot line adjustment is within a residential area and no development is proposed. The project will not expose neighbors to noise levels that exceed standards and would not substantially increase ambient noise levels. *Therefore, there will be no impact to Noise.*

13. Population/Housing: The project is the realignment of an existing property line between two lots of record. Presently the subject property includes one single family residence. No subdivision or development proposal is being considered that would induce population growth in the area beyond the capacity of the two existing lots of record, displace existing housing or people, or change land use that restricts development or housing. *Therefore, there would be no impact to population or housing as a result of the lot line adjustment.*

14. Public Services: The project is the realignment of an existing property line between two lots of record. Presently the subject property includes one single family residence and one vacant property. Approval of the project would result in the same impact burden on Public Service Resources as the present configuration (Source: 1, 2). *Therefore, there would be no impact from this lot line adjustment causing*

the need for construction of additional government services for fire protection, police, schools or parks.

15. Recreation: The project is the realignment of an existing property line between two lots of record without a development proposal. Presently the subject property includes one single family residence and one vacant property. Approval of the project would result in the same impact burden on Recreational Resources as the present configuration (Source: 1, 2). *Therefore, approval of the project would not impact the use of existing neighborhood and regional parks or other recreational facilities.*

16. Transportation/Traffic: No development is proposed with the adjustment of the property line between two existing lots of record. Presently, both the northern and southerly parcels have access from the east west access road, and access from this easement would continue to serve the reconfigured parcels. *Therefore, there will be no impact to transportation and traffic.*

17. Utilities/Service Systems: No development is proposed with the adjustment of the property line between two existing lots of record and no new or expanded entitlements are needed for the project as two unconditional certificates have been previously issued for the two parcels, and only two parcels will remain after adjustment. Presently the site contains an existing single family residence served water through a connection to Cal-Am. There is a domestic water well on the property that the owner intends to keep available for service to Parcel B, should he wish to develop it in the future. Both reconfigured properties provide for onsite septic systems and do not connect to public utility or sanitation district systems. *Therefore, there will be no temporary or long-term impacts to wastewater treatment facilities, or the need for the construction of new storm water drainage facilities or expansion of existing facilities.* (Source: 1, 2, 7, 8)

B. DETERMINATION

On the basis of this initial evaluation:

- I find that the proposed project **COULD NOT** have a significant effect on the environment, and a **NEGATIVE DECLARATION** will be prepared.
- I find that although the proposed project could have a significant effect on the environment there will not be a significant effect in this case because revisions in the project have been made by or agreed to by the project proponent. A **MITIGATED NEGATIVE DECLARATION** will be prepared.
- I find that the proposed project **MAY** have a significant effect on the environment, and an **ENVIRONMENTAL IMPACT REPORT** is required.
- I find that the proposed project **MAY** have a “potentially significant impact” or “potentially significant unless mitigated” impact on the environment, but at least one effect 1) has been adequately analyzed in an earlier document pursuant to applicable legal standards, and 2) has been addressed by mitigation measures based on the earlier analysis as described on attached sheets. An **ENVIRONMENTAL IMPACT REPORT** is required, but it must analyze only the effects that remain to be addressed.
- I find that although the proposed project could have a significant effect on the environment, because all potentially significant effects (a) have been analyzed adequately in an earlier EIR or **NEGATIVE DECLARATION** pursuant to applicable standards, and (b) have been avoided or

mitigated pursuant to that earlier EIR or NEGATIVE DECLARATION, including revisions or mitigation measures that are imposed upon the proposed project, nothing further is required.

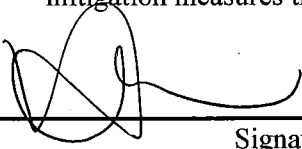

Signature

Valerie Negrete

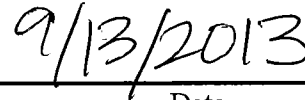

Date

Assistant Planner

V. EVALUATION OF ENVIRONMENTAL IMPACTS

- 1) A brief explanation is required for all answers except "No Impact" answers that are adequately supported by the information sources a lead agency cites in the parentheses following each question. A "No Impact" answer is adequately supported if the referenced information sources show that the impact simply does not apply to projects like the one involved (e.g., the project falls outside a fault rupture zone). A "No Impact" answer should be explained where it is based on project-specific factors as well as general standards (e.g., the project will not expose sensitive receptors to pollutants, based on project-specific screening analysis).
- 2) All answers must take into account the whole action involved, including offsite as well as onsite, cumulative as well as project-level, indirect as well as direct, and construction as well as operational impacts.
- 3) Once the lead agency has determined that a particular physical impact may occur, then the checklist answers must indicate whether the impact is potentially significant, less than significant with mitigation, or less than significant. "Potentially Significant Impact" is appropriate if there is substantial evidence that an effect may be significant. If there are one or more "Potentially Significant Impact" entries when the determination is made, an EIR is required.
- 4) "Negative Declaration: Less Than Significant With Mitigation Incorporated" applies where the incorporation of mitigation measures has reduced an effect from "Potentially Significant Impact" to a "Less Than Significant Impact." The lead agency must describe the mitigation measures, and briefly explain how they reduce the effect to a less than significant level mitigation measures from Section XVII, "Earlier Analyses," may be cross-referenced).
- 5) Earlier analyses may be used where, pursuant to the tiering, program EIR, or other CEQA process, an effect has been adequately analyzed in an earlier EIR or negative declaration. Section 15063(c)(3)(D). In this case, a brief discussion should identify the following:
 - a) Earlier Analysis Used. Identify and state where they are available for review.
 - b) Impacts Adequately Addressed. Identify which effects from the above checklist were within the scope of and adequately analyzed in an earlier document pursuant to applicable legal standards, and state whether such effects were addressed by mitigation measures based on the earlier analysis.
 - c) Mitigation Measures. For effects that are "Less than Significant with Mitigation Measures Incorporated," describe the mitigation measures which were incorporated or refined from the earlier document and the extent to which they address site-specific conditions for the project.

- 6) Lead agencies are encouraged to incorporate into the checklist references to information sources for potential impacts (e.g., general plans, zoning ordinances). Reference to a previously prepared or outside document should, where appropriate, include a reference to the page or pages where the statement is substantiated.
- 7) Supporting Information Sources: A source list should be attached, and other sources used or individuals contacted should be cited in the discussion.
- 8) The explanation of each issue should identify:
 - a) The significance criteria or threshold, if any, used to evaluate each question; and
 - b) The mitigation measure identified, if any, to reduce the impact to less than significance.

VI. ENVIRONMENTAL CHECKLIST

1. AESTHETICS

Would the project:	Potential Significant Impact	Less Than Significant With Mitigation Incorporated	Less Than Significant Impact	No Impact
a) Have a substantial adverse effect on a scenic vista?	<input type="checkbox"/>	<input type="checkbox"/>	<input type="checkbox"/>	<input checked="" type="checkbox"/>
b) Substantially damage scenic resources, including, but not limited to, trees, rock outcroppings, and historic buildings within a state scenic highway?	<input type="checkbox"/>	<input type="checkbox"/>	<input type="checkbox"/>	<input checked="" type="checkbox"/>
c) Substantially degrade the existing visual character or quality of the site and its surroundings?	<input type="checkbox"/>	<input type="checkbox"/>	<input type="checkbox"/>	<input checked="" type="checkbox"/>
d) Create a new source of substantial light or glare which would adversely affect day or nighttime views in the area?	<input type="checkbox"/>	<input type="checkbox"/>	<input type="checkbox"/>	<input checked="" type="checkbox"/>

Discussion/Conclusion/Mitigation: See Section IV.

2. AGRICULTURAL AND FOREST RESOURCES

In determining whether impacts to agricultural resources are significant environmental effects, lead agencies may refer to the California Agricultural Land Evaluation and Site Assessment Model (1997) prepared by the California Dept. of Conservation as an optional model to use in assessing impacts on agriculture and farmland. In determining whether impacts to forest resources, including timberland, are significant environmental effects, lead agencies may refer to information compiled by the California Department of Forestry and Fire Protection regarding the state's inventory of forest land, including the Forest and Range Assessment Project and the Forest Legacy Assessment project; and forest carbon measurement methodology provided in Forest Protocols adopted by the California Air Resources Board.

Would the project:	Potential Significant Impact	Less Than Significant With Mitigation Incorporated	Less Than Significant Impact	No Impact
a) Convert Prime Farmland, Unique Farmland, or Farmland of Statewide Importance (Farmland), as shown on the maps prepared pursuant to the Farmland Mapping and Monitoring Program of the California Resources Agency, to non-agricultural use?	<input type="checkbox"/>	<input type="checkbox"/>	<input type="checkbox"/>	<input checked="" type="checkbox"/>
b) Conflict with existing zoning for agricultural use, or a Williamson Act contract?	<input type="checkbox"/>	<input type="checkbox"/>	<input type="checkbox"/>	<input checked="" type="checkbox"/>

2. AGRICULTURAL AND FOREST RESOURCES

In determining whether impacts to agricultural resources are significant environmental effects, lead agencies may refer to the California Agricultural Land Evaluation and Site Assessment Model (1997) prepared by the California Dept. of Conservation as an optional model to use in assessing impacts on agriculture and farmland. In determining whether impacts to forest resources, including timberland, are significant environmental effects, lead agencies may refer to information compiled by the California Department of Forestry and Fire Protection regarding the state’s inventory of forest land, including the Forest and Range Assessment Project and the Forest Legacy Assessment project; and forest carbon measurement methodology provided in Forest Protocols adopted by the California Air Resources Board.

Would the project:	Potentially Significant Impact	Less Than Significant With Mitigation Incorporated	Less Than Significant Impact	No Impact
c) Conflict with existing zoning for, or cause rezoning of, forest land (as defined in Public Resources Code section 12220(g)), timberland (as defined by Public Resources Code section 4526), or timberland zoned Timberland Production (as defined by Government Code section 51104(g))?	<input type="checkbox"/>	<input type="checkbox"/>	<input type="checkbox"/>	<input checked="" type="checkbox"/>
d) Result in the loss of forest land or conversion of forest land to non-forest use?	<input type="checkbox"/>	<input type="checkbox"/>	<input type="checkbox"/>	<input checked="" type="checkbox"/>
e) Involve other changes in the existing environment which, due to their location or nature, could result in conversion of Farmland, to non-agricultural use or conversion of forest land to non-forest use?	<input type="checkbox"/>	<input type="checkbox"/>	<input type="checkbox"/>	<input checked="" type="checkbox"/>

Discussion/Conclusion/Mitigation: See Section IV.

3. AIR QUALITY

Where available, the significance criteria established by the applicable air quality management or air pollution control district may be relied upon to make the following determinations.

Would the project:	Potentially Significant Impact	Less Than Significant With Mitigation Incorporated	Less Than Significant Impact	No Impact
a) Conflict with or obstruct implementation of the applicable air quality plan?	<input type="checkbox"/>	<input type="checkbox"/>	<input type="checkbox"/>	<input checked="" type="checkbox"/>
b) Violate any air quality standard or contribute substantially to an existing or projected air quality violation?	<input type="checkbox"/>	<input type="checkbox"/>	<input type="checkbox"/>	<input checked="" type="checkbox"/>
c) Result in a cumulatively considerable net increase of any criteria pollutant for which the project region is non-attainment under an applicable federal or state ambient air quality standard (including releasing emissions which exceed quantitative thresholds for ozone precursors)?	<input type="checkbox"/>	<input type="checkbox"/>	<input type="checkbox"/>	<input checked="" type="checkbox"/>
d) Result in significant construction-related air quality impacts?	<input type="checkbox"/>	<input type="checkbox"/>	<input type="checkbox"/>	<input checked="" type="checkbox"/>
e) Expose sensitive receptors to substantial pollutant concentrations?	<input type="checkbox"/>	<input type="checkbox"/>	<input type="checkbox"/>	<input checked="" type="checkbox"/>
f) Create objectionable odors affecting a substantial number of people?	<input type="checkbox"/>	<input type="checkbox"/>	<input type="checkbox"/>	<input checked="" type="checkbox"/>

Discussion/Conclusion/Mitigation: See Section IV.

4. BIOLOGICAL RESOURCES	Potentially Significant Impact	Less Than Significant With Mitigation Incorporated	Less Than Significant Impact	No Impact
Would the project:				
a) Have a substantial adverse effect, either directly or through habitat modifications, on any species identified as a candidate, sensitive, or special status species in local or regional plans, policies, or regulations, or by the California Department of Fish and Game or U.S. Fish and Wildlife Service?	<input type="checkbox"/>	<input type="checkbox"/>	<input type="checkbox"/>	<input checked="" type="checkbox"/>
b) Have a substantial adverse effect on any riparian habitat or other sensitive natural community identified in local or regional plans, policies, or regulations or by the California Department of Fish and Game or US Fish and Wildlife Service?	<input type="checkbox"/>	<input type="checkbox"/>	<input type="checkbox"/>	<input checked="" type="checkbox"/>
c) Have a substantial adverse effect on federally protected wetlands as defined by Section 404 of the Clean Water Act (including, but not limited to, marsh, vernal pool, coastal, etc.) through direct removal, filling, hydrological interruption, or other means?	<input type="checkbox"/>	<input type="checkbox"/>	<input type="checkbox"/>	<input checked="" type="checkbox"/>
d) Interfere substantially with the movement of any native resident or migratory fish or wildlife species or with established native resident or migratory wildlife corridors, or impede the use of native wildlife nursery sites?	<input type="checkbox"/>	<input type="checkbox"/>	<input type="checkbox"/>	<input checked="" type="checkbox"/>
e) Conflict with any local policies or ordinances protecting biological resources, such as a tree preservation policy or ordinance?	<input type="checkbox"/>	<input type="checkbox"/>	<input type="checkbox"/>	<input checked="" type="checkbox"/>
f) Conflict with the provisions of an adopted Habitat Conservation Plan, Natural Community Conservation Plan, or other approved local, regional, or state habitat conservation plan?	<input type="checkbox"/>	<input type="checkbox"/>	<input type="checkbox"/>	<input checked="" type="checkbox"/>

Discussion/Conclusion/Mitigation: See Section IV.

5. CULTURAL RESOURCES		Potential y Significan t Impact	Less Than Significant With Mitigation Incorporate d	Less Than Significa nt Impact	No Impact
Would the project:					
a)	Cause a substantial adverse change in the significance of a historical resource as defined in 15064.5?	<input type="checkbox"/>	<input type="checkbox"/>	<input type="checkbox"/>	<input checked="" type="checkbox"/>
b)	Cause a substantial adverse change in the significance of an archaeological resource pursuant to 15064.5?	<input type="checkbox"/>	<input type="checkbox"/>	<input type="checkbox"/>	<input checked="" type="checkbox"/>
c)	Directly or indirectly destroy a unique paleontological resource or site or unique geologic feature?	<input type="checkbox"/>	<input type="checkbox"/>	<input type="checkbox"/>	<input checked="" type="checkbox"/>
d)	Disturb any human remains, including those interred outside of formal cemeteries?	<input type="checkbox"/>	<input type="checkbox"/>	<input type="checkbox"/>	<input checked="" type="checkbox"/>

Discussion/Conclusion/Mitigation: See Section IV.

6. GEOLOGY AND SOILS		Potential y Significan t Impact	Less Than Significant With Mitigation Incorporate d	Less Than Significa nt Impact	No Impact
Would the project:					
a)	Expose people or structures to potential substantial adverse effects, including the risk of loss, injury, or death involving:				
i)	Rupture of a known earthquake fault, as delineated on the most recent Alquist-Priolo Earthquake Fault Zoning Map issued by the State Geologist for the area or based on other substantial evidence of a known fault? Refer to Division of Mines and Geology Special Publication 42.	<input type="checkbox"/>	<input type="checkbox"/>	<input type="checkbox"/>	<input checked="" type="checkbox"/>
ii)	Strong seismic ground shaking?	<input type="checkbox"/>	<input type="checkbox"/>	<input type="checkbox"/>	<input checked="" type="checkbox"/>
iii)	Seismic-related ground failure, including liquefaction?	<input type="checkbox"/>	<input type="checkbox"/>	<input type="checkbox"/>	<input checked="" type="checkbox"/>
iv)	Landslides?	<input type="checkbox"/>	<input type="checkbox"/>	<input type="checkbox"/>	<input checked="" type="checkbox"/>

6. GEOLOGY AND SOILS		Potential y Significa t Impact	Less Than Significant With Mitigation Incorporate d	Less Than Significa nt Impact	No Impact
Would the project:					
b)	Result in substantial soil erosion or the loss of topsoil?	<input type="checkbox"/>	<input type="checkbox"/>	<input type="checkbox"/>	<input checked="" type="checkbox"/>
c)	Be located on a geologic unit or soil that is unstable, or that would become unstable as a result of the project, and potentially result in on- or off-site landslide, lateral spreading, subsidence, liquefaction or collapse?	<input type="checkbox"/>	<input type="checkbox"/>	<input type="checkbox"/>	<input checked="" type="checkbox"/>
d)	Be located on expansive soil, as defined in Chapter 18A of the 2007 California Building Code, creating substantial risks to life or property?	<input type="checkbox"/>	<input type="checkbox"/>	<input type="checkbox"/>	<input checked="" type="checkbox"/>
e)	Have soils incapable of adequately supporting the use of septic tanks or alternative wastewater disposal systems where sewers are not available for the disposal of wastewater?	<input type="checkbox"/>	<input type="checkbox"/>	<input type="checkbox"/>	<input checked="" type="checkbox"/>

Discussion/Conclusion/Mitigation: See Section IV.

7. GREENHOUSE GAS EMISSIONS		Potential y Significa nt Impact	Less Than Significant With Mitigation Incorporate d	Less Than Significa nt Impact	No Impact
Would the project:					
a)	Generate greenhouse gas emissions, either directly or indirectly, that may have a significant impact on the environment?	<input type="checkbox"/>	<input type="checkbox"/>	<input type="checkbox"/>	<input checked="" type="checkbox"/>
b)	Conflict with an applicable plan, policy or regulation adopted for the purpose of reducing the emissions of greenhouse gases?	<input type="checkbox"/>	<input type="checkbox"/>	<input type="checkbox"/>	<input checked="" type="checkbox"/>

Discussion/Conclusion/Mitigation: See Section IV.

8. HAZARDS AND HAZARDOUS MATERIALS	Potentially Significant Impact	Less Than Significant With Mitigation Incorporated	Less Than Significant Impact	No Impact
Would the project:				
a) Create a significant hazard to the public or the environment through the routine transport, use, or disposal of hazardous materials?	<input type="checkbox"/>	<input type="checkbox"/>	<input type="checkbox"/>	<input checked="" type="checkbox"/>
b) Create a significant hazard to the public or the environment through reasonably foreseeable upset and accident conditions involving the release of hazardous materials into the environment?	<input type="checkbox"/>	<input type="checkbox"/>	<input type="checkbox"/>	<input checked="" type="checkbox"/>
c) Emit hazardous emissions or handle hazardous or acutely hazardous materials, substances, or waste within one-quarter mile of an existing or proposed school?	<input type="checkbox"/>	<input type="checkbox"/>	<input type="checkbox"/>	<input checked="" type="checkbox"/>
d) Be located on a site which is included on a list of hazardous materials sites compiled pursuant to Government Code Section 65962.5 and, as a result, would it create a significant hazard to the public or the environment?	<input type="checkbox"/>	<input type="checkbox"/>	<input type="checkbox"/>	<input checked="" type="checkbox"/>
e) For a project located within an airport land use plan or, where such a plan has not been adopted, within two miles of a public airport or public use airport, would the project result in a safety hazard for people residing or working in the project area?	<input type="checkbox"/>	<input type="checkbox"/>	<input type="checkbox"/>	<input checked="" type="checkbox"/>
f) For a project within the vicinity of a private airstrip, would the project result in a safety hazard for people residing or working in the project area?	<input type="checkbox"/>	<input type="checkbox"/>	<input type="checkbox"/>	<input checked="" type="checkbox"/>
g) Impair implementation of or physically interfere with an adopted emergency response plan or emergency evacuation plan?	<input type="checkbox"/>	<input type="checkbox"/>	<input type="checkbox"/>	<input checked="" type="checkbox"/>
h) Expose people or structures to a significant risk of loss, injury or death involving wildland fires, including where wildlands are adjacent to urbanized areas or where residences are intermixed with wildlands?	<input type="checkbox"/>	<input type="checkbox"/>	<input type="checkbox"/>	<input checked="" type="checkbox"/>

Discussion/Conclusion/Mitigation: See Section IV.

9. HYDROLOGY AND WATER QUALITY

Would the project:	Potentially Significant Impact	Less Than Significant With Mitigation Incorporated	Less Than Significant Impact	No Impact
a) Violate any water quality standards or waste discharge requirements? (Source: 1, 2, 7, 8, 9, 10, 11, 16, 17)	<input type="checkbox"/>	<input type="checkbox"/>	<input type="checkbox"/>	<input checked="" type="checkbox"/>
b) Substantially deplete groundwater supplies or interfere substantially with groundwater recharge such that there would be a net deficit in aquifer volume or a lowering of the local groundwater table level (e.g., the production rate of pre-existing nearby wells would drop to a level which would not support existing land uses or planned uses for which permits have been granted)?	<input type="checkbox"/>	<input type="checkbox"/>	<input type="checkbox"/>	<input checked="" type="checkbox"/>
c) Substantially alter the existing drainage pattern of the site or area, including through the alteration of the course of a stream or river, in a manner which would result in substantial <u>erosion or siltation</u> on- or off-site?	<input type="checkbox"/>	<input type="checkbox"/>	<input type="checkbox"/>	<input checked="" type="checkbox"/>
d) Substantially alter the existing drainage pattern of the site or area, including through the alteration of the course of a stream or river, or substantially increase the rate or amount of surface runoff in a manner which would result in <u>flooding</u> on- or off-site?	<input type="checkbox"/>	<input type="checkbox"/>	<input type="checkbox"/>	<input checked="" type="checkbox"/>
e) Create or contribute runoff water which would exceed the capacity of existing or planned stormwater drainage systems or provide substantial additional sources of polluted runoff?	<input type="checkbox"/>	<input type="checkbox"/>	<input type="checkbox"/>	<input checked="" type="checkbox"/>
f) Otherwise substantially degrade water quality?	<input type="checkbox"/>	<input type="checkbox"/>	<input type="checkbox"/>	<input checked="" type="checkbox"/>
g) Place housing within a 100-year flood hazard area as mapped on a federal Flood Hazard Boundary or Flood Insurance Rate Map or other flood hazard delineation map?	<input type="checkbox"/>	<input type="checkbox"/>	<input type="checkbox"/>	<input checked="" type="checkbox"/>
h) Place within a 100-year flood hazard area structures which would impede or redirect flood flows?	<input type="checkbox"/>	<input type="checkbox"/>	<input type="checkbox"/>	<input checked="" type="checkbox"/>

9. HYDROLOGY AND WATER QUALITY		Potential y Significa nt Impact	Less Than Significant With Mitigation Incorporate d	Less Than Significa nt Impact	No Impact
Would the project:					
i)	Expose people or structures to a significant risk of loss, injury or death involving flooding, including flooding as a result of the failure of a levee or dam?	<input type="checkbox"/>	<input type="checkbox"/>	<input type="checkbox"/>	<input checked="" type="checkbox"/>
j)	Inundation by seiche, tsunami, or mudflow?	<input type="checkbox"/>	<input type="checkbox"/>	<input type="checkbox"/>	<input checked="" type="checkbox"/>
Discussion/Conclusion/Mitigation: See Section IV.					

10. LAND USE AND PLANNING		Potential y Significa nt Impact	Less Than Significant With Mitigation Incorporate d	Less Than Significa nt Impact	No Impact
Would the project:					
a)	Physically divide an established community?	<input type="checkbox"/>	<input type="checkbox"/>	<input type="checkbox"/>	<input checked="" type="checkbox"/>
b)	Conflict with any applicable land use plan, policy, or regulation of an agency with jurisdiction over the project (including, but not limited to the general plan, specific plan, local coastal program, or zoning ordinance) adopted for the purpose of avoiding or mitigating an environmental effect?	<input type="checkbox"/>	<input type="checkbox"/>	<input type="checkbox"/>	<input checked="" type="checkbox"/>
c)	Conflict with any applicable habitat conservation plan or natural community conservation plan?	<input type="checkbox"/>	<input type="checkbox"/>	<input type="checkbox"/>	<input checked="" type="checkbox"/>
Discussion/Conclusion/Mitigation: See Section IV.					

11. MINERAL RESOURCES				
Would the project:	Potential Significant Impact	Less Than Significant With Mitigation Incorporated	Less Than Significant Impact	No Impact
a) Result in the loss of availability of a known mineral resource that would be of value to the region and the residents of the state?	<input type="checkbox"/>	<input type="checkbox"/>	<input type="checkbox"/>	<input checked="" type="checkbox"/>
b) Result in the loss of availability of a locally important mineral resource recovery site delineated on a local general plan, specific plan or other land use plan?	<input type="checkbox"/>	<input type="checkbox"/>	<input type="checkbox"/>	<input checked="" type="checkbox"/>

Discussion/Conclusion/Mitigation: See Section IV.

12. NOISE				
Would the project result in:	Potential Significant Impact	Less Than Significant With Mitigation Incorporated	Less Than Significant Impact	No Impact
a) Exposure of persons to or generation of noise levels in excess of standards established in the local general plan or noise ordinance, or applicable standards of other agencies?	<input type="checkbox"/>	<input type="checkbox"/>	<input type="checkbox"/>	<input checked="" type="checkbox"/>
b) Exposure of persons to or generation of excessive groundborne vibration or groundborne noise levels?	<input type="checkbox"/>	<input type="checkbox"/>	<input type="checkbox"/>	<input checked="" type="checkbox"/>
c) A substantial permanent increase in ambient noise levels in the project vicinity above levels existing without the project?	<input type="checkbox"/>	<input type="checkbox"/>	<input type="checkbox"/>	<input checked="" type="checkbox"/>
d) A substantial temporary or periodic increase in ambient noise levels in the project vicinity above levels existing without the project?	<input type="checkbox"/>	<input type="checkbox"/>	<input type="checkbox"/>	<input checked="" type="checkbox"/>
e) For a project located within an airport land use plan or, where such a plan has not been adopted, within two miles of a public airport or public use airport, would the project expose people residing or working in the project area to excessive noise levels?	<input type="checkbox"/>	<input type="checkbox"/>	<input type="checkbox"/>	<input checked="" type="checkbox"/>

12. NOISE	Potentially Significant Impact	Less Than Significant With Mitigation Incorporated	Less Than Significant Impact	No Impact
Would the project result in:				
f) For a project within the vicinity of a private airstrip, would the project expose people residing or working in the project area to excessive noise levels?	<input type="checkbox"/>	<input type="checkbox"/>	<input type="checkbox"/>	<input checked="" type="checkbox"/>

Discussion/Conclusion/Mitigation: See Section IV.

13. POPULATION AND HOUSING	Potentially Significant Impact	Less Than Significant With Mitigation Incorporated	Less Than Significant Impact	No Impact
Would the project:				
a) Induce substantial population growth in an area, either directly (for example, by proposing new homes and businesses) or indirectly (for example, through extension of roads or other infrastructure)?	<input type="checkbox"/>	<input type="checkbox"/>	<input type="checkbox"/>	<input checked="" type="checkbox"/>
b) Displace substantial numbers of existing housing, necessitating the construction of replacement housing elsewhere?	<input type="checkbox"/>	<input type="checkbox"/>	<input type="checkbox"/>	<input checked="" type="checkbox"/>
c) Displace substantial numbers of people, necessitating the construction of replacement housing elsewhere?	<input type="checkbox"/>	<input type="checkbox"/>	<input type="checkbox"/>	<input checked="" type="checkbox"/>

Discussion/Conclusion/Mitigation: See Section IV.

14. PUBLIC SERVICES

Would the project result in:	Potentially Significant Impact	Less Than Significant With Mitigation Incorporated	Less Than Significant Impact	No Impact
Substantial adverse physical impacts associated with the provision of new or physically altered governmental facilities, need for new or physically altered governmental facilities, the construction of which could cause significant environmental impacts, in order to maintain acceptable service ratios, response times or other performance objectives for any of the public services:				
a) Fire protection?	<input type="checkbox"/>	<input type="checkbox"/>	<input type="checkbox"/>	<input checked="" type="checkbox"/>
b) Police protection?	<input type="checkbox"/>	<input type="checkbox"/>	<input type="checkbox"/>	<input checked="" type="checkbox"/>
c) Schools?	<input type="checkbox"/>	<input type="checkbox"/>	<input type="checkbox"/>	<input checked="" type="checkbox"/>
d) Parks?	<input type="checkbox"/>	<input type="checkbox"/>	<input type="checkbox"/>	<input checked="" type="checkbox"/>
e) Other public facilities?	<input type="checkbox"/>	<input type="checkbox"/>	<input type="checkbox"/>	<input checked="" type="checkbox"/>

Discussion/Conclusion/Mitigation: See Section IV.

15. RECREATION

Would the project:	Potentially Significant Impact	Less Than Significant With Mitigation Incorporated	Less Than Significant Impact	No Impact
a) Increase the use of existing neighborhood and regional parks or other recreational facilities such that substantial physical deterioration of the facility would occur or be accelerated?	<input type="checkbox"/>	<input type="checkbox"/>	<input type="checkbox"/>	<input checked="" type="checkbox"/>
b) Does the project include recreational facilities or require the construction or expansion of recreational facilities which might have an adverse physical effect on the environment?	<input type="checkbox"/>	<input type="checkbox"/>	<input type="checkbox"/>	<input checked="" type="checkbox"/>

Discussion/Conclusion/Mitigation: See Section IV.

16. TRANSPORTATION/TRAFFIC

Would the project:	Potentially Significant Impact	Less Than Significant With Mitigation Incorporated	Less Than Significant Impact	No Impact
a) Conflict with an applicable plan, ordinance or policy establishing measures of effectiveness for the performance of the circulation system, taking into account all modes of transportation including mass transit and non-motorized travel and relevant components of the circulation system, including but not limited to intersections, streets, highways and freeways, pedestrian and bicycle paths, and mass transit?	<input type="checkbox"/>	<input type="checkbox"/>	<input type="checkbox"/>	<input checked="" type="checkbox"/>
b) Conflict with the goals, objectives, and policies of the 2010 Regional Transportation Plan for Monterey County, including, but not limited to level of service standards and travel demand measures, or other standards established by the Transportation Agency for Monterey County (TAMC) for designated roads or highways?	<input type="checkbox"/>	<input type="checkbox"/>	<input type="checkbox"/>	<input checked="" type="checkbox"/>
c) Result in a change in air traffic patterns, including either an increase in traffic levels or a change in location that result in substantial safety risks?	<input type="checkbox"/>	<input type="checkbox"/>	<input type="checkbox"/>	<input checked="" type="checkbox"/>
d) Substantially increase hazards due to a design feature (e.g., sharp curves or dangerous intersections) or incompatible uses (e.g., farm equipment)?	<input type="checkbox"/>	<input type="checkbox"/>	<input type="checkbox"/>	<input checked="" type="checkbox"/>
e) Result in inadequate emergency access?	<input type="checkbox"/>	<input type="checkbox"/>	<input type="checkbox"/>	<input checked="" type="checkbox"/>
f) Conflict with adopted policies, plans, or programs regarding public transit, bicycle, or pedestrian facilities, or otherwise decrease the performance or safety of such facilities?	<input type="checkbox"/>	<input type="checkbox"/>	<input type="checkbox"/>	<input checked="" type="checkbox"/>

Discussion/Conclusion/Mitigation: See Section IV.

17. UTILITIES AND SERVICE SYSTEMS

Would the project:	Potentially Significant Impact	Less Than Significant With Mitigation Incorporated	Less Than Significant Impact	No Impact
a) Exceed wastewater treatment requirements of the applicable Regional Water Quality Control Board?	<input type="checkbox"/>	<input type="checkbox"/>	<input type="checkbox"/>	<input checked="" type="checkbox"/>
b) Require or result in the construction of new water or wastewater treatment facilities or expansion of existing facilities, the construction of which could cause significant environmental effects?	<input type="checkbox"/>	<input type="checkbox"/>	<input type="checkbox"/>	<input checked="" type="checkbox"/>
c) Require or result in the construction of new storm water drainage facilities or expansion of existing facilities, the construction of which could cause significant environmental effects?	<input type="checkbox"/>	<input type="checkbox"/>	<input type="checkbox"/>	<input checked="" type="checkbox"/>
d) Have sufficient water supplies available to serve the project from existing entitlements and resources, or are new or expanded entitlements needed?	<input type="checkbox"/>	<input type="checkbox"/>	<input type="checkbox"/>	<input checked="" type="checkbox"/>
e) Result in a determination by the wastewater treatment provider which serves or may serve the project that it has adequate capacity to serve the project's projected demand in addition to the provider's existing commitments?	<input type="checkbox"/>	<input type="checkbox"/>	<input type="checkbox"/>	<input checked="" type="checkbox"/>
f) Be served by a landfill with sufficient permitted capacity to accommodate the project's solid waste disposal needs?	<input type="checkbox"/>	<input type="checkbox"/>	<input type="checkbox"/>	<input checked="" type="checkbox"/>
g) Comply with federal, state, and local statutes and regulations related to solid waste?	<input type="checkbox"/>	<input type="checkbox"/>	<input type="checkbox"/>	<input checked="" type="checkbox"/>

Discussion/Conclusion/Mitigation: See Section IV.

VII. MANDATORY FINDINGS OF SIGNIFICANCE

NOTE: If there are significant environmental impacts which cannot be mitigated and no feasible project alternatives are available, then complete the mandatory findings of significance and attach to this initial study as an appendix. This is the first step for starting the environmental impact report (EIR) process.

Does the project:	Potentially Significant Impact	Less Than Significant With Mitigation Incorporated	Less Than Significant Impact	No Impact
a) Have the potential to degrade the quality of the environment, substantially reduce the habitat of a fish or wildlife species, cause a fish or wildlife population to drop below self-sustaining levels, threaten to eliminate a plant or animal community, reduce the number or restrict the range of a rare or endangered plant or animal or eliminate important examples of the major periods of California history or prehistory?	<input type="checkbox"/>	<input type="checkbox"/>	<input type="checkbox"/>	<input checked="" type="checkbox"/>
b) Have impacts that are individually limited, but cumulatively considerable? ("Cumulatively considerable" means that the incremental effects of a project are considerable when viewed in connection with the effects of past projects, the effects of other current projects, and the effects of probable future projects)?	<input type="checkbox"/>	<input type="checkbox"/>	<input type="checkbox"/>	<input checked="" type="checkbox"/>
c) Have environmental effects which will cause substantial adverse effects on human beings, either directly or indirectly?	<input type="checkbox"/>	<input type="checkbox"/>	<input type="checkbox"/>	<input checked="" type="checkbox"/>

Discussion/Conclusion/Mitigation: See Section IV.

Note: Authority cited: Sections 21083 and 21083.05, Public Resources Code. Reference: Section 65088.4, Gov. Code; Sections 21080(c), 21080.1, 21080.3, 21082.1, 21083, 21083.05, 21083.3, 21093, 21094, 21095, and 21151, Public Resources Code; *Sundstrom v. County of Mendocino*, (1988) 202 Cal.App.3d 296; *Leonoff v. Monterey Board of Supervisors* (1990) 222 Cal.App.3d 1337; *Eureka Citizens for Responsible Govt. v. City of Eureka* (2007) 147 Cal.App.4th 357; *Protect the Historic Amador Waterways v. Amador Water Agency* (2004) 116 Cal.App.4th at 1109; *San Franciscans Upholding the Downtown Plan v. City and County of San Francisco* (2002) 102 Cal.App.4th 656.

VIII. FISH AND GAME ENVIRONMENTAL DOCUMENT FEES

Assessment of Fee:

The State Legislature, through the enactment of Senate Bill (SB) 1535, revoked the authority of lead agencies to determine that a project subject to CEQA review had a “de minimis” (minimal) effect on fish and wildlife resources under the jurisdiction of the Department of Fish and Game. Projects that were determined to have a “de minimis” effect were exempt from payment of the filing fees.

SB 1535 has eliminated the provision for a determination of “de minimis” effect by the lead agency; consequently, all land development projects that are subject to environmental review are now subject to the filing fees, unless the Department of Fish and Game determines that the project will have no effect on fish and wildlife resources.

To be considered for determination of “no effect” on fish and wildlife resources, development applicants must submit a form requesting such determination to the Department of Fish and Game. Forms may be obtained by contacting the Department by telephone at (916) 631-0606 or through the Department’s website at www.dfg.ca.gov.

Conclusion: The project will be required to pay the fee.

Evidence: Based on the record as a whole as embodied in the Planning Department files pertaining to PLN130209 and the attached Initial Study / Proposed Negative Declaration.

IX. REFERENCES

1. Project Application/Plans - File Number PLN130209
2. Monterey County General Plan 2010
3. Greater Monterey Peninsula Area Plan
4. Title 21 of the Monterey County Code (Zoning Ordinance)
5. Title 19 of the Monterey County Code (Subdivision Ordinance)
6. CEQA Air Quality Guidelines, Monterey Bay Unified Air Pollution Control District, Revised February 2008.
7. Site Visit conducted by the project planner on March 28, 2013.
8. Interdepartmental Review Comments from Monterey County Land Use Agencies.
9. Geotechnical, Soils and Percolation Investigation for Allan Fox for Assessor’s Parcel Number 103-061-015-000, by Pacific Land Services, Inc., dated July 11, 1984.
10. Geotechnical Engineering Report Steuck Residences 596-A Aguajito Road, Carmel by Earth Systems Pacific, dated May 20, 2008.
11. Phase I Historic Review of the residential property located at 570 Aguajito Road, Monterey. Letter Report from Kent L. Seavey to Aaron Johnson, dated July 8, 2011.

12. Preliminary Cultural Resources Reconnaissance of Assessor's Parcel Number 103-061-015-000 in an unincorporated area of Monterey County, California." Prepared by Susan Morley, dated May 2008.
13. Monterey County Geographical Information Systems (GIS) database.
14. Comprehensive Land Use Plan for Monterey Peninsula Airport, dated March 23, 1987.