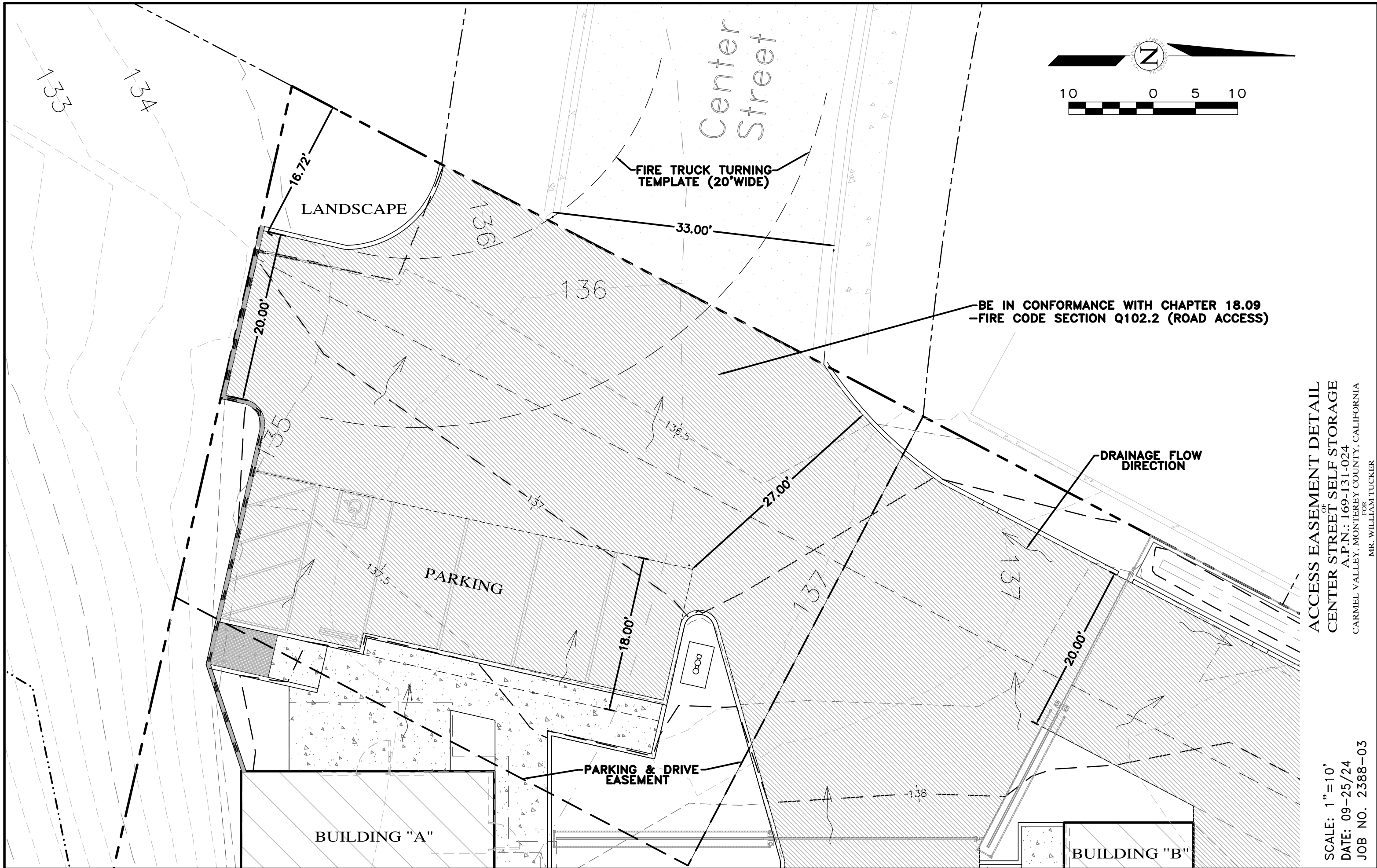

Exhibit I

This page intentionally left blank.



ACCESS EASEMENT DETAIL
 OF
 CENTER STREET SELF STORAGE
 A.P.N.: 169-131-024
 CARMEL VALLEY, MONTEREY COUNTY, CALIFORNIA
 FOR
 MR. WILLIAM TUCKER

SCALE: 1" = 10'
 DATE: 09-25/24
 JOB NO. 2388-03

This page intentionally left blank