

Attachment G  
Conservation and Scenic  
Easement Deed  
(Mitigation Measure #8)

Cathrein Estates  
PLN990330

This page intentionally left blank.

Recording requested by and  
when recorded, mail to:

MONTEREY COUNTY  
PLANNING AND BUILDING  
INSPECTION DEPARTMENT  
168 W. ALISAL STREET, 2<sup>nd</sup> FLOOR  
SALINAS, CA 93901  
(831) 755-5025

THIS SPACE FOR RECORDER'S USE ONLY

Permit No.: PLN 990330  
Applicant Name: DONALD D. CHAPIN, JR.  
Project Planner: KINISON BROWN

*CONSERVATION AND SCENC EASEMENT DEED  
(INLAND)*

**THIS DEED** is made this 26 day of FEBRUARY 2013 by and between Catherein Land LLC, a California Limited Liability Company, collectively as **Grantor**, and the COUNTY OF MONTEREY, a political subdivision of the State of California, as **Grantee**,

**WITNESSETH:**

**WHEREAS**, said Grantor is the owner in fee of the real property more particularly described in Exhibit "A" attached hereto and made a part hereof, situated in Monterey County, California (hereinafter "**the property**"); and

**WHEREAS**, the said land of said Grantor has certain natural scenic beauty and existing openness: and

**WHEREAS**, the Grantor and the Grantee desire as set forth hereinafter to preserve and conserve for public benefit the great natural scenic beauty and existing openness, natural condition and present state of use of said property of the Grantor; and

**WHEREAS**, a discretionary development permit (Permit No. PLN 990330) was granted on May 4, 2004, by the County in accordance with the provisions of the Staff Recommendation and Findings on file with the Clerk to the Board and the Planning and Building Inspection Department and hereby incorporated by reference, subject to the following Mitigation: 8. In

order to mitigate potential impacts to Biological Resources: The Open Space Parcels A, B, and C, slopes over 30%, and the wetland/riparian areas shall be preserved to maintain and enhance existing habitat values for vegetation and wildlife that depend on these habitats. These areas to be protected shall be formally designated as habitat conservation areas through use of a conservation easement or similar binding mechanism. The easement should allow: 1) wet meadow enhancement through activities such as minor recontouring and installation and maintenance of appropriate erosion control features (e.g., check dams) and vegetation (e.g., willow sprigs) to slow flow velocities and maximize on-site water retention; 2) sensitive siting and design of water storage basins (if determined necessary for stormwater retention and groundwater recharge by project engineers) and maintenance to maximize the utility of the basins and also provide additional opportunity for enhancement of riparian/wetland values; 3) installation of urban runoff controls to reduce the potential for water quality degradation in these areas; 4) active enhancement of native plant communities through the introduction of native plants, control of invasive exotics, and other activities comparable with the long-term preservation of natural open space; and 5) designation of trails and other directed access to and through the common open space areas.

**WHEREAS**, the County, acting on behalf of the People of the State of California and in accordance with the findings contained in Resolution No. 04-151 attached hereto as Exhibit "B" and hereby incorporated by reference, granted the discretionary development permit to the Grantor upon condition (hereinafter the "**Condition**") requiring inter alia, that the Grantor record a conservation easement over the area of the property as shown in Exhibit "C" attached hereto and hereby incorporated by reference, and agree to restrict development on and use of said area of the property so as to preserve the habitat values for vegetation and wildlife that depend on the habitats present on the property and so as to prevent the adverse direct and cumulative effects on those resources which could occur if the property were not restricted in accordance with this easement; and

**WHEREAS**, Grantor has elected to comply with the Condition and execute this easement so as to enable Grantor to undertake the development authorized by the Permit; and

**WHEREAS**, it is intended that this easement is irrevocable and shall constitute enforceable restrictions within the meaning of Article XIII, Section 8, of the California Constitution and that said easement shall thereby qualify as an enforceable restriction under the provision of the California Revenue and Taxation Code, Section 402.1; and

**WHEREAS**, the said Grantor is willing to grant to the County of Monterey the habitat conservation use as herein expressed of the said land, and thereby protect the habitat values for vegetation and wildlife that depend on the habitats by the restricted use and enjoyment of said area of the property by the Grantor through the imposition of the conditions hereinafter expressed;

**NOW, THEREFORE**, for and in consideration of the premises the Grantor does hereby grant and convey unto the County of Monterey an estate, interest, and conservation easement in said real property of Grantor of the nature and character and to the extent hereinafter expressed, which estate, interest, and easement will result from the restrictions hereby imposed upon the use

of said property by said Grantor, and to that end and for the purposes of accomplishing the intent of the parties hereto, said Grantor covenants on behalf of itself, its heirs, successors, and assigns, with the said Grantee, its successors and assigns, to do and refrain from doing severally and collectively upon the Grantor's said property the various acts hereinafter mentioned.

A. LAND SUBJECT TO EASEMENT. The land of the Grantor hereinabove referred to and to which the provisions of this instrument apply is situated in the County of Monterey, State of California, and is particularly described in Exhibit "C," attached hereto, and made a part hereof.

B. RESTRICTIONS. The restrictions hereby imposed upon the use of said area of the property by the Grantor and the acts which said Grantor shall refrain from doing upon the said area of the property in connection herewith are, and shall be, as follows:

1. That no structures will be placed or erected upon said described premises except see paragraph C below.

---

2. That no advertising of any kind or nature shall be located on or within said property except see paragraph C below.

---

3. That the Grantor shall not plant nor permit to be planted any vegetation upon said premises, except see paragraph C below.

---

4. That, except for the construction, alteration, relocation and maintenance of roads, public and private pedestrian trails, fences, and (see paragraph C below) the general topography of the landscape shall be maintained in its present condition and no excavation or topographic changes shall be made.

5. That no use of said described property which will or does materially alter the landscape or other habitat features of said land other than those specified above shall be done or suffered.

C. EXCEPTIONS AND RESERVATIONS. The following are excepted and reserved to the Grantor:

1. The right to maintain all existing private roads, bridges, trails and structures upon said land, and the right to construct and maintain improvements for drainage, erosion control, utilities, all other improvements permitted by Permit PLN 990330 and repair and maintenance activities. 1) wet meadow enhancement through activities such as minor recontouring and installation and maintenance of appropriate erosion control features (e.g., check dams) and vegetation (e.g., willow sprigs) to slow flow velocities and maximize on-site water retention; 2) sensitive siting and design of water storage basins (if determined necessary for stormwater retention and groundwater recharge by project engineers) and maintenance to maximize the utility of the basins and also provide additional opportunity for enhancement of riparian/wetland values; 3) installation of urban runoff controls to reduce the potential for water quality degradation in these areas; 4) active enhancement of native plant communities through

the introduction of native plants, control of invasive exotics, and other activities comparable with the long-term preservation of natural open space; and 5) designation of trails and other directed access to and through the common open space areas.

2. The use and occupancy of said land not inconsistent with the conditions and restrictions herein imposed.

D. SUBJECT TO ORDINANCES. Land uses permitted or reserved to the Grantor by this instrument shall be subject to the ordinances of Grantee regulating the use of land.

E. BENEFIT AND BURDEN. This grant of conservation and scenic easement shall run with and burden the property, and all obligations, terms, conditions, and restrictions hereby imposed shall be deemed to be covenants and restrictions running with the land and shall be effective limitations on the use of the property from the date of recordation of this document and shall bind the Grantor and all of its successors and assigns. This grant shall benefit the County of Monterey and its successors and assigns forever.

F. RIGHT OF ENTRY. The Grantee or its agent may enter onto the property to ascertain whether the use restrictions set forth above are being observed at times reasonably acceptable to the Grantor. No public access is authorized by this Deed.

G. ENFORCEMENT. Any act or any conveyance, contract, or authorization whether written or oral by the Grantor which uses or would cause to be used or would permit use of the property contrary to the terms of this offer will be deemed a breach hereof. The Grantee may bring any action in court necessary to enforce this grant of easement, including, but not limited to, injunction to terminate a breaching activity and to force the restoration of all damage done by such activity, or an action to enforce the terms and provisions hereof by specific performance. It is understood and agreed that the Grantee may pursue any appropriate legal and equitable remedies. The Grantee shall have sole discretion to determine under what circumstances an action to enforce the terms and conditions of this grant of easement shall be brought in law or in equity. Any forbearance on the part of the Grantee to enforce the terms and provisions hereof in the event of a breach shall not be deemed a waiver of Grantee's rights regarding any subsequent breach.

H. MAINTENANCE. The Grantee shall not be obligated to maintain, improve, or otherwise expend any funds in connection with the property or any interest or easement created by this grant of easement. All costs and expenses for such maintenance, improvement use, or possession shall be borne by the Grantor, except for costs incurred by Grantee for monitoring compliance with the terms of this easement.

I. LIABILITY AND INDEMNIFICATION. This conveyance is made and accepted upon the express condition that the Grantee, its agencies, departments, officers, agents, and employees are to be free from all liability and claim for damage by reason of any injury to any person or persons, including Grantor, or property of any kind whatsoever and to whomsoever belonging, including Grantor, from any cause or causes whatsoever, except to the extent the claim or liability is attributable to the negligence of the Grantee, while in, upon, or in any way

connected with the property, Grantor hereby covenanting and agreeing to indemnify and hold harmless the Grantee, its agencies, departments, officers, agents, and employees from all liability, loss, cost, and obligations on account of or arising out of such injuries or losses however occurring. The Grantee shall have no right of control over, nor duties, and responsibilities with respect to the property which would subject the Grantee to enter the land is strictly limited to preventing uses inconsistent with the interested granted, the property is not "property of a public entity" or "public property," and Grantee's rights herein do not include the right to enter the land for the purposes of correcting any "dangerous condition" as those terms are defined by California Government Code Section 830.

*to any liability occurring upon the land by virtue of the fact that the right of the Grantee*

J. SUCCESSORS AND ASSIGNS. The terms, covenants, conditions, exceptions, obligation, and reservations contained in this conveyance shall by binding upon and inure to the benefit of the successors and assigns of both Grantor and the Grantee, whether voluntary or involuntary.

*MSJ  
7/15/2013*

K. CONSTRUCTION OF VALIDITY. If any provision of this conservation and scenic easement is held to be invalid or for any reason becomes unenforceable, no other provision shall be thereby affected or impaired.

*OC*

Executed this 26 day of FEBRUARY 2013 at SACRAMENTO, California.

*TRV  
WMC*

Signed:

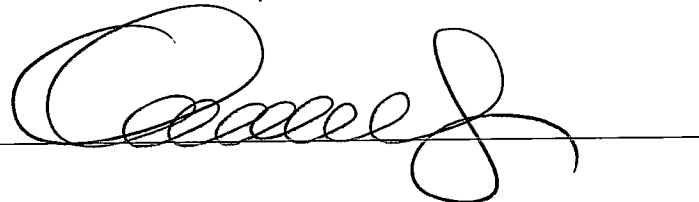

Donald D. Chapin, Jr. , Managing Member

Type or print name of above - **GRANTOR**

STATE OF CALIFORNIA  
COUNTY OF MONTEREY

On 2/26/13 before me, Darla A. Smith Notary Public, personally appeared Donald D. Chapin Jr., who proved to me on the basis of satisfactory evidence) to be the person(s) whose name(s) is/are subscribed to the within instrument and acknowledged to me that he/she/they executed the same in his/her/their authorized capacity(ies), and that by his/her/their signature(s) on the instrument the person(s), or the entity upon behalf of which the person(s) acted, executed the instrument.

I certify under PENALTY OF PERJURY under the laws of the State of California that the foregoing paragraph is true and correct.

WITNESS my hand and official seal.

Signature Darla A. Smith

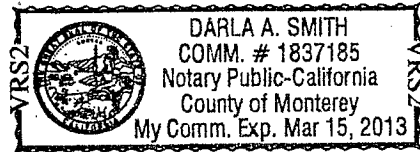

(FOR NOTARY STAMP)

This is to certify that the Conservation and Scenic Easement Deed set forth above is hereby acknowledged by the Board Chair on behalf of the Monterey County Board of Supervisors pursuant to the action of the Board of Supervisors when it granted Development Permit No. PLN990330 on May 4, 2004, per Resolution No. 04-151 and the Monterey County Board of Supervisors consents to recordation thereof by its duly authorized officer.

*Handwritten notes:*  
JMP  
7/15/13  
MFK  
WMK

DATED: \_\_\_\_\_  
Chair, Monterey County Board of Supervisors

ATTEST:

DATED: \_\_\_\_\_  
Clerk of Said Board of Supervisors

OFFICE OF THE COUNTY COUNSEL, CHARLES J. MCKEE, COUNTY COUNSEL  
Document Form/Content Acceptable: APPROVED AS REVISED AT PAGES 1, AND TO ADD EXHIBIT "B" BOARD RESOLUTION NO. 04-151.

By Mary Grace Perry - 7/15/2013  
Deputy County Counsel MARY GRACE PERRY

Cynthia Bettencourt  
Planning and Building Inspection Department

*Handwritten notes:*  
JMP  
7/15/2013  
MFK  
WMK



William M. Kelley and Nicole F. Kelley, as Owners of Open Space Parcel "C".

DATED: 2.27.13

William M. Kelley  
William M. Kelley

Nicole F. Kelley  
Nicole F. Kelley

STATE OF CALIFORNIA  
COUNTY OF MONTEREY

On 2/27/13 before me, Darla A. Smith, Notary Public, personally appeared William M. Kelley, who proved to me on the basis of satisfactory evidence) to be the person(s) whose name(s) is/are subscribed to the within instrument and acknowledged to me that he/she/they executed the same in his/her/their authorized capacity(ies), and that by his/her/their signature(s) on the instrument the person(s), or the entity upon behalf of which the person(s) acted, executed the instrument.

I certify under PENALTY OF PERJURY under the laws of the State of California that the foregoing paragraph is true and correct.

WITNESS my hand and official seal.

Signature Darla A. Smith

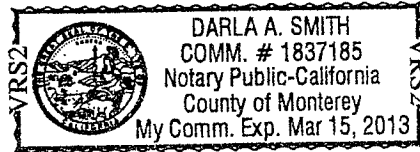

(FOR NOTARY STAMP)

STATE OF CALIFORNIA  
COUNTY OF MONTEREY

On 2/28/13 before me, Darla A. Smith, Notary Public, personally appeared Nicole F. Kelley, who proved to me on the basis of satisfactory evidence) to be the person(s) whose name(s) is/are subscribed to the within instrument and acknowledged to me that he/she/they executed the same in his/her/their authorized capacity(ies), and that by his/her/their signature(s) on the instrument the person(s), or the entity upon behalf of which the person(s) acted, executed the instrument.

I certify under PENALTY OF PERJURY under the laws of the State of California that the foregoing paragraph is true and correct.

WITNESS my hand and official seal.

Signature Darla A. Smith

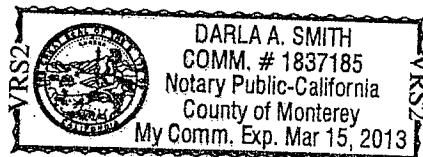

(FOR NOTARY STAMP)

EXHIBITS TO BE ATTACHED TO:

CONSERVATION AND SCENIC EASEMENT DEED

1. EXHIBIT "A": Full legal description of the entire property for which a Combined Development Permit was granted. The legal description may be obtained from a grant deed or title report for the property. A parcel number will not be accepted as a legal description.
2. EXHIBIT "B": A copy of the Board of Supervisors' Resolution #04-151 granting the Combined Development Permit.
3. EXHIBIT "C": An official surveyor's map, parcel map or plot plan, accompanied by a metes and bounds description, prepared by a licensed surveyor, showing the exact location of the easement on the property. Legal description of 30% slope areas to be prepared by Landset and wetland/riparian areas to be defined by Zander/Landset and designated on final map as "habit conservation easements" (H.C.E.)

EXHIBIT "A"

Real property situated in the County of Monterey, State of California, described as follows:

Beginning at a stake marked "Road" at the Northwest corner of a tract of 47.80 acres, (now or formerly) owned by George Grant, said stake being on the South side of a County Road, 40 feet in width, which runs along the South line of the Poole Purchase on the Bolsa Nueva y Moro Cojo Rancho, and is North 87° 20' West chains from the Westerly line of the Los Vergeles Rancho; thence (the magnetic variation being 16° 30' East) South 1° 15' West along the Westerly line of said George Grant's land 10 chains to a stake from which a live oak 4" in diameter marked B.T. bears S. 70¾° West distant 11½ links; thence South 17° 30' West, 15.12 chains to a stake in a fence on the North boundary of (now or formerly) Herbert's Land; thence along the fence South 74° 30' West, 38 chains to the corner of fences at the Southeast corner of Peterson's land; thence along a fence North 27° 40' West, 15.95 chains to a stake in fence North 16° 45' West, 13.67 chains to the Southerly side of a County Road; thence along said road North 59° 45' East, 17.84 chains to turn in road, 20 feet South of the South boundary of the Poole Purchase; thence South 87° 20' East, 37.28 chains to the place of beginning and being a portion of Lot 14 of Section "D" of the Rancho aforesaid.

A.P. No. 125-291-001

Exhibit A Page 1 of 3

OPEN SPACE PARCEL C  
PORTION OF LOT 17  
APN 125-621-017  
HIDDEN CANYON RANCH

Certain real property, situate in Monterey County, California, particularly described as follows:

Beginning at a 1" iron pipe, LS 3880, said iron pipe being the most southerly common corner of Lots 17 and 18, as said lots are shown on that certain map entitled "Tract No. 1316; Hidden Canyon Ranch Subdivision, etc.", recorded in Volume 20 of Cities and Towns at Page 16, records of Monterey County, California; thence running along the common boundary between said lots

- 1) N 01° 25' 34" W, 426.40 feet to a point on the southerly boundary of a 30 foot wide private road (P.R.E.) and public utilities (P.U.E.) easement shown as "Donnys Ridge Road"; thence leaving said common boundary and running along said southerly boundary
- 2) Easterly 302.80 feet along the arc of a circular curve, the center of which bears N 02° 37' 00" W, 365.00 feet distant, through a central angle of 47° 31' 56" to a point on the westerly boundary of a 30 foot wide private driveway (P.D.E.), public utilities (P.U.E.), and storm drain (S.D.E.) easement, as said easement is shown on said map; thence running along said westerly boundary
- 3) S 10° 05' 29" E, 143.79 feet; thence
- 4) Southerly 133.20 feet along the arc of a circular curve, the center of which bears S 79° 54' 31" W, 360.00 feet distant, through a central angle of 21° 11' 55"; thence
- 5) S 11° 06' 27" W, 145.82 feet to a point on the northerly line of a well lot easement, as said easement is shown on said map; thence leaving said westerly boundary and running along said well lot boundary
- 6) N 80° 32' 39" W, 5.57 feet; thence
- 7) S 09° 27' 21" W, 40.00 feet; thence
- 8) S 80° 32' 39" E, 5.50 feet; thence leaving said well lot boundary and running
- 9) S 01° 25' 34" E, 111.54 feet to a point on the southerly boundary of said Lot 17; thence running along said southerly boundary

10) - N 87° 25' 14" W, 245.25 feet to the POINT OF BEGINNING and containing 2.940 acres, more or less.

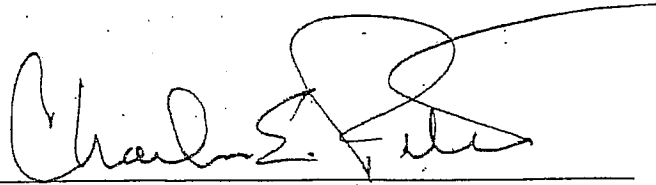

Charles E. Potter  
R.G.E. 25705  
Exp. 12-31-05

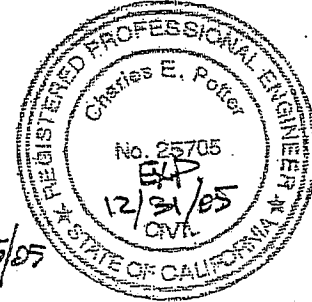

EXHIBIT "B"

Before the Board of Supervisors in and for the County of Monterey, State of California

Resolution No. 04-151

Deny the appeal of Landwatch Monterey County of the February 25, 2004 Planning Commission decision to approve the Cathrein Estates Subdivision proposal, and Adopt the Mitigated Negative Declaration, Adopt the Mitigation Monitoring Program and Approve the Combined Development Permit for the Cathrein Estates Subdivision (PLN990330), subject to Findings and Evidence and Conditions of Approval. The property is located at the terminus of Pesante Road (Assessor's Parcel Number 125-291-001-000 and 125-621-017-000), southerly of the Hidden Canyon Ranch Subdivision and east of Crazy Horse Canyon Road, Prunedale area.....)

In the matter of application No. PLN990330 (Cathrein Estates: Chapin)

A Mitigated Negative Declaration, Mitigation Monitoring and Reporting Program and Combined Development Permit Application for property located at the terminus of Pesante Road (Assessor's Parcel Number 125-291-001-000 and 125-621-017-000), southerly of the Hidden Canyon Ranch Subdivision and east of Crazy Horse Canyon Road, Prunedale came for a de Novo public hearing before the Monterey County Board of Supervisors on May 4, 2004. The proposal includes:

- 1. Adoption of a Mitigated Negative Declaration and Mitigation Monitoring and Reporting Plan, and
2. A Combined Development Permit consisting of: 1) a Standard Subdivision Vesting Tentative Map for the division of a 143 acre parcel into 28 residential lots ranging in size from 1.23 to 5.2 acres, and 3 open space parcels totaling 79 acres; 2) a Use Permit for an addition to a Mutual Water System, 3) a Use Permit for tree removal (156 Oak trees, including two over 24" diameter), and a Grading Permit for approximately 20,000 cubic yards of cut and 46,000 cubic yards of fill for roads and infrastructure.

Whereas having considered all the written and documentary information submitted, the staff reports, oral testimony, other evidence presented, and the administrative record as a whole, the Board of Supervisors hereby finds and decides as follows:

- 1. FINDING: The project proposed in this application consists of a Combined Development Permit and Vesting Tentative Map request (Cathrein Estates PLN990330), as described in Condition #1, conforms with the plans, policies, requirements and standards of the Monterey County Subdivision Ordinance (Title 19), the General Plan, North County Area Plan, and the Monterey County Zoning Ordinance (Title 21). The property is located at the terminus of Pesante Road (Assessor's Parcel Number 125-291-001-000 and 125-621-017-000), southerly of the Hidden Canyon Ranch Subdivision and east of Crazy Horse Canyon Road, Prunedale area. The parcel is zoned "RDR/5.1" (Rural Density Residential, 5.1 acre minimum.)

Handwritten signatures and date: 7/15/2013, WMK, TFK, B

**EVIDENCE:** The Planning and Building Inspection staff reviewed the project, as contained in the application and accompanying materials, for conformity with:

- a) The North County Area Plan.
- b) Chapters of the Monterey County Zoning Ordinance: 21.16 Regulations for Rural Density Residential Zoning District; 21.76 Combined Development Permits; 21.74 Use Permit for Mutual Water System modification; 21.64.260 Preservation of Oaks and Other Protected Trees;
- c) Chapter 19.05. Monterey County Code Title 19 Subdivision Ordinance

**EVIDENCE:** The proposed development has been reviewed by the Monterey County Planning and Building Inspection Department, Water Resources Agency, Public Works Department, Environmental Health Division, Parks and Recreation Department, and the applicable Fire Department. There has been no indication from these agencies that the site is not suitable for the proposed development. The Initial Study demonstrates that no physical or environmental constraints exist that would indicate the site is not suitable for the proposed development. Each agency has recommended conditions for subdivision improvements.

**EVIDENCE:** Written and verbal public testimony submitted at public hearings before the decision-making body.

**EVIDENCE:** The on-site inspection of the subject parcel by the project planner.

**EVIDENCE:** The application, plans, and support materials found in the project file.

2. **FINDING:** The proposed project, including all permits and approvals, will not have significant adverse impacts on the environment. A Mitigated Negative Declaration has been prepared and is on file (File# PLN0990330 in the Department of Planning and Building Inspection). All mitigation measures identified in the Initial Study and Mitigated Negative Declaration and all project changes required to avoid significant effects on the environment have been incorporated into the approved project or are made conditions of approval. A Program for Mitigation Monitoring and/or Reporting on Conditions of Approval (hereafter "the MMRP") has been prepared pursuant to Public Resources Code 21081.6 and is made a condition of approval. The MMRP is attached hereto as Exhibit "J" and is incorporated herein by reference. Potential environmental effects have been studied, and there is no substantial evidence in the record, as a whole, that supports a fair argument that the project, as designed, may have a significant effect on the environment. The Mitigated Negative Declaration reflects the independent judgment and analysis of the County based upon the findings and conclusions drawn in the Initial Study and the testimony and information received, and scientific and factual data presented as evidence during the public review process. The Coastal Offices of the Monterey County Planning and Building Inspection Department, located at 2620 1<sup>st</sup> Avenue, Marina is the custodian of the documents and the materials that constitute the record of proceedings upon which the adoption of the Mitigated Negative Declaration is based.

**EVIDENCE:** The application, plans, and support materials submitted by the project applicant to the Monterey County Planning and Building Inspection Department for the proposed development, found in the project file.

**EVIDENCE:** County staff prepared an Initial Study for the project in compliance with the California Environmental Quality Act (CEQA), its Guidelines, and the Monterey County CEQA Guidelines. The Initial Study provided substantial evidence that the project, with the addition of mitigation measures, would not have significant environmental impacts. A Negative Declaration was filed with the County Clerk on December 11, 2003, and noticed for public review. All comments received on the Initial Study have been considered as well as all evidence in the record, which includes studies, data, and reports supporting the Initial Study; additional documentation requested by staff in support of the Initial Study findings; information presented or discussed during public hearings; staff reports that reflect the County's independent judgment and analysis regarding the above referenced studies, data, and reports; application materials; and expert testimony. Among the studies, data, and reports analyzed as part of the environmental determination are the following:

- A. The Project Plans and Application Materials
- B. North County Area Plan
- C. Monterey County General Plan
- D. US Department of Agriculture, SCS, 1978. *Soil Survey of Monterey County, California.*
- E. Higgins Associates, March 29, 1999. Cathrein Acres Subdivision Traffic Analysis Report.
- F. Higgins Associates, October 27, 1999. Letter addendum to Traffic Analysis Report.
- G. Zander Associates, December 17, 1999. *Biological Resource Assessment, Cathrein Acres Project, Monterey County, California.*
- H. Zander Associates, March 1, 2000. *Addendum: Biological Resource Assessment, Cathrein Acres Project, Monterey County, California.*
- I. Landset, Inc., August 19, 1999 (and Addendum October 19, 1999). *Percolation Test Report: Cathrein Acres.*
- J. Monterey Bay Unified Air Pollution Control District, Revised August 1998. *CEQA Air Quality Guidelines.*
- K. Dan Takacs, May 2, 2000. Higgins Associates, personal communication.
- L. Stephen R. Staub, Registered Professional Forester, December 1999. *Forest Management Plan.*
- M. M. Jacobs & Associates, June 1992. Geotechnical Report.
- N. Soil Surveys, Inc., December 1979. Soils Report
- O. Wy'east Engineering, March 1999. *Hidden Canyon Ranch Water System: Engineer's Report.*
- P. LandSet Engineers, June 1, 1999. *Preliminary Drainage Study, Cathrein Acres.*
- Q. Steve Sakata, April 24, 2000. CALTRANS, personal communication.

EXHIBIT     B      
PAGE     3     OF   69   PAGES



- R. Mike Novo, May 3, 2000. Monterey County Planning, Associate Planner, Site Visit.
- S. Wy'east Engineering, January 10, 2000. *Cathrein Acres Water System: Engineer's Report*.
- T. Ed Schreck, May 3, 2000. Monterey County Environmental Health, personal communication.
- U. Michael Zander, May 9, 2000. Zander Associates, personal communication.
- V. Monterey County Planning Department, June 30, 1999. *Initial Study, Alta Loma Subdivision, PLN980541*.
- W. Ed Schreck, May 9, 2000. Monterey County Environmental Health, personal communication.
- X. Al Mulholland, May 11, 2000. Monterey County Water Resources Agency, personal communication.
- Y. Nicolas Papadakis, Association of Monterey Bay Area Governments, May 9, 2000. *Consistency Determination for Cathrein Acres Subdivision Project*.
- Z. AMBAG, October 1, 1997. *1997 Regional Population and Employment Forecast for Monterey, San Benito and Santa Cruz Counties—Draft Final Report*.
- AA. Bryce Hori, May 15, 2000. Monterey County Public Works Department, personal communication.
- BB. Landset Engineers, June 1, 2000. *Cathrein Acres Subdivision, PLN990330, Groundwater Recharge*.
- CC. Nicolas Papadakis, Association of Monterey Bay Area Governments, June 9, 2000. *Revised Consistency Determination for Cathrein Acres Subdivision Project*.
- DD. Geoconsultants, Inc., February 26, 2001. *Ground-water Assessment Proposed Cathrein Acres Project*.
- EE. Department of Fish and Game Letter, October 3, 2003. Review of Supplemental information for Mitigated Negative Declaration (SCH 2001101084)
- FF. Zander Associates, November 18, 2003. Review and response to October 3, 2003 Dept. of F & G Letter.
- GG. Taven M. Kinison Brown, November 20, 2003. Monterey County Planning, Associate Planner, Site Visit.
- HH. United States Department of the Interior: Fish and Wildlife Service. Letter dated November 20, 2001, Review of first circulation of the proposed Mitigated Negative Declaration (SCH 2001101084).
- II. Metadata for liquefaction for Monterey County. This layer is the product of a geologic data set produced by Lewis Rosenberg, CA State Certified geologist, under contract to the Monterey County General Plan Update team.

**EVIDENCE:** The Program for Mitigation Monitoring and/or Reporting on Conditions of Approval, prepared and required pursuant to Section 21081.6 of the Public Resources Code, is made a condition of approval and is designed to ensure compliance during project implementation.

**EVIDENCE:** Studies, data and reports prepared by staff from various County departments including Planning and Building Inspection, Public Works, Environmental Health and Monterey County Water Resources Agency support the adoption of the Mitigated Negative Declaration for the project.

**EVIDENCE:** File and application materials; Initial Study with mitigation measures; additional supporting information from California Department of Fish and Game, CalTrans, and Monterey Bay Unified Air Pollution Control District, which agencies, consultants' names and study types; and Negative Declaration contained in the project file.

**EVIDENCE:** \* The Salinas Valley Water Project is nearing implementation according to the Director of the Water Resources Agency, Curtis Weeks (See Exhibit F). In a presentation to the Board of Supervisors December 9, 2003 Mr. Weeks states that:

- There was a successful (Proposition 218-type) ballot proceeding that provides the funding to service the debt on the Salinas Valley Water Project (a new supply)
- As of December 2003, the SVWP was close to having all state and local permits.
- Consultants were doing the design work.
- Design will be completed in 2004 and construction will begin in 2005.

3. **FINDING:** For Purposes of the Fish and Game Code, the project will have a potential for adverse impact on fish and wildlife resources upon which the wildlife depends.

**EVIDENCE:** Staff analysis contained in the Initial Study and the record as a whole indicate the project may or will result in changes to the resources listed in Section 753.5(d) of the Department of Fish and Game regulations. Implementation of the project described herein will affect changes to native and non-native plant life and soils, and the biological analyses identified potential impacts to wildlife and special status species.

**EVIDENCE:** Initial Study and Mitigated Negative Declaration contained in the project file.

4. **FINDING:** None of the findings found in Section 19.05.055 B of the Subdivision Ordinance can be made.

**EVIDENCE:** Section 19.05.055 B requires that the subdivision be denied if any one of the findings are made. Planning staff has analyzed the project against the findings for denial outlined in this section. The map and its design and improvements are consistent with the County General Plan and the applicable Area Plan. The site has been determined to be physically suitable for the type and density of development (see Evidence below). The design and improvements are not likely to cause substantial environmental damage, substantially and avoidably injure fish, wildlife, or their habitat, or cause serious public health problems as demonstrated in the Mitigated Negative Declaration adopted for this project. The design and improvements will not conflict with easements for access through or use of property within the proposed subdivision. Planning staff reviewed

the Title Report and applicable recorded documents to identify all easements and ensure that the project does not conflict with existing easements.

**EVIDENCE:** The property provides for adequate building sites as evidenced by the application materials submitted for the site.

**EVIDENCE:** The application, plans, and support materials, including the thirteen technical reports submitted by the project applicant to the Monterey County Planning and Building Inspection Department for the proposed development. The reports are:

- A. Higgins Associates, March 29, 1999. *Cathrein Acres Subdivision Traffic Analysis Report.*
- B. Higgins Associates, October 27, 1999. Letter addendum to Traffic Analysis Report.
- C. Zander Associates, December 17, 1999. *Biological Resource Assessment, Cathrein Acres Project, Monterey County, California.*
- D. Zander Associates, March 1, 2000. *Addendum: Biological Resource Assessment, Cathrein Acres Project, Monterey County, California.*
- E. Landset, Inc., August 19, 1999 (and Addendum October 19, 1999). *Percolation Test Report: Cathrein Acres.*
- F. Stephen R. Staub, Registered Professional Forester, December 1999. *Forest Management Plan.*
- G. M. Jacobs & Associates, June 1992. Geotechnical Report.
- H. Soil Surveys, Inc., December 1979. Soils Report
- I. Wyeast Engineering, March 1999. *Hidden Canyon Ranch Water System: Engineer's Report.*
- J. LandSet Engineers, June 1, 1999. *Preliminary Drainage Study, Cathrein Acres.*
- K. Wy'east Engineering, January 10, 2000. *Cathrein Acres Water System: Engineer's Report.*
- L. Landset Engineers, June 1, 2000. *Cathrein Acres Subdivision, PLN990330, Groundwater Recharge*
- M. Geoconsultants, Inc., February 26, 2001. *Ground-water Assessment Proposed Cathrein Acres Project.*

The reports concluded the proposed development is suitable for the site, subject to environmental protections/mitigations and recommendations for construction.

**EVIDENCE:** \* Chapter 18.51 of the Monterey County Code was in effect November 16, 1990 through January 1, 2001 and imposed a Water Impact Fee of which the subdivision proposal is subject to.

**EVIDENCE:** \* Section 18.51.050 requires payment of \$1,000 for each parcel approved in a subdivision. Chapter 18.51 of the Monterey County Code, Section 6 A. The purpose of the (Water Impact) fee is to help alleviate the ground water problems ... in the North Monterey County Area.

**EVIDENCE:** \* In accordance with the Cathrein Estates subdivision application (PLN990330) "complete" date of August 2, 1999 and the State Subdivision Map Act Section 66474.2, "Tentative map approval can only be based on the standards in effect when application is complete." "The local agency shall apply only those ordinances, policies and standards in effect at the date the local agency has determined the application is complete pursuant to Section 65943 of the Government Code.

**EVIDENCE:** The on-site inspection of the project site by the project planner.

**EVIDENCE:** Maps (dated May 2003) and application materials contained in the project file.

**EVIDENCE:** See Evidence for Findings 1,2 and 5.

5. **FINDING:** The establishment, maintenance, or operation of the use or structure applied for will not, under the circumstances of the particular case, be detrimental to health, safety, peace, morals, comfort, and general welfare of persons residing or working in the neighborhood of such proposed use, or be detrimental or injurious to property and improvement in the neighborhood, or to the general welfare of the County.

**EVIDENCE:** The project as described in the application and accompanying materials was reviewed by the Department of Planning and Building Inspection, Environmental Health Division, Public Works Department, North County Fire District, and Water Resources Agency. The respective departments have recommended conditions, where appropriate, to ensure that the project will not have an adverse effect on the health, safety, and welfare of persons either residing or working in the neighborhood; or the County in general.

**EVIDENCE:** Adoption of the Negative Declaration includes mitigation measures that address potential impacts to Aesthetics, Air Quality, Biological Resources, Geology and Soils, Hydrological / Water Quality, Land Use / Planning, Utilities and Service Systems and Cumulative Impacts for Traffic and Water Quality. No other significant issues have been identified for the project.

**EVIDENCE:** File and application materials, Initial Study with mitigation measures, and Negative Declaration contained in the project file.

6. **FINDING:** The subject property is in compliance with the rules and regulations pertaining zoning uses, subdivision, and any other applicable provisions of this Title and any zoning violation abatement costs have been paid.

**EVIDENCE:** The subject property is mostly vacant and undeveloped and there are no zoning violations recorded or pending to be resolved.

7. **FINDING:** Pursuant to Section 19.03.15. L, the source capacity and water quality for all lots proposed to be created through the subdivision meets the

requirements of the applicable health and safety regulations prior to approval of the vesting tentative map.

**EVIDENCE:** Monterey County Environmental Health Department Memorandum dated May 04, 2000 with a review and determination that, "the referenced application has proven an adequate water source for both quantity and quality"...subject to eight recommended conditions of approval.

**EVIDENCE:** Wy'east Engineering, March 1999. *Hidden Canyon Ranch Water System: Engineer's Report.*

**EVIDENCE:** Wy'east Engineering, January 10, 2000. *Cathrein Acres Water System: Engineer's Report.*

**EVIDENCE:** Conditions of Approval applied by the Environmental Health Department.

**EVIDENCE:** See Evidence for Finding #2.

8. **FINDING:** That in approving the final map, the decision-making body has balanced the housing needs of the County against the public service needs of its residents and available fiscal and environmental resources.

**EVIDENCE:** The applicant will be required to comply with the Inclusionary Housing Ordinance as a condition of approval.

9. **FINDING:** The recommended conditions regarding Inclusionary Housing, recreation requirements, and underground utilities have been applied to ensure that the health, safety, and welfare is preserved and protected.

**EVIDENCE:** Section 18.40 of the Monterey County Code (Inclusionary Housing Ordinance)

**EVIDENCE:** Section 19.12.010 of the Monterey County Code (Recreation Ordinance).

**EVIDENCE:** Section 19.10.095 of the Monterey County Code (underground utilities)

10. **FINDING:** The proposed tree removal is the minimum required under the circumstances of the case.

**EVIDENCE:** Numerous staff members have worked with the applicant for several years through plan revisions to lessen and reduce the proposed tree removal associated with development of the Cathrein Estates Subdivision.

**EVIDENCE:** Site visits by the project planner.

**EVIDENCE:** Materials in project File #PLN990330.

11. **FINDING:** Tree removal will not involve a risk of adverse environmental impacts.

**EVIDENCE:** The Forest Management Plan (Steven Staub) specifies environmental protections and measures that will be required of the project to lessen potential environmental impacts to less than significant levels, and these mitigations have been incorporated and required in the Conditions of Approval and MMRP documents.

**EVIDENCE:** A Tree Replacement Plan has been required as mitigation for proposed tree removal in conformance with Section 21.64.260 of the Zoning Code.

12. **FINDING:** The site is physically suitable for the use proposed.

**EVIDENCE:** Necessary public facilities are available for the use proposed. The project has been reviewed by the Monterey County Planning and Building

Inspection Department, Water Resources Agency, and North County Fire District, Public Works Department and Environmental Health Division. There has been no indication from those agencies that the site is not suitable.

**EVIDENCE:** See Findings 1,2, 4,10.

**13. FINDING:** The property which is the subject of this appeal is located at the terminus of Pesante Road (Assessor's Parcel Number 125-291-001-000 and 125-621-017-000), southerly of the Hidden Canyon Ranch Subdivision and east of Crazy Horse Canyon Road, Prunedale area, County of Monterey.

**EVIDENCE:** Planning Commission Resolution No.04007; Planning and Building Inspection Department File No. PLN990330; administrative record.

**14. FINDING:** Applicant filed with the County of Monterey an application for a Combined Development Permit consisting of 1) a Standard Subdivision Vesting Tentative Map for the division of a 143 acre parcel into 28 residential lots ranging in size from 1.23 to 5.2 acres, and 3 open space parcels totaling 79 acres; 2) a Use Permit for an addition to a Mutual Water System, 3) a Use Permit for tree removal (156 Oak trees, including two over 24" diameter), and a Grading Permit for approximately 40,000 cubic yards of cut and fill for roads and infrastructure.

**EVIDENCE:** Planning and Building Inspection Department File No. PLN990330; administrative record.

**15. FINDING:** The application for a Combined Development Permit came for consideration before the Planning Commission at a public hearing on February 25, 2004.

**EVIDENCE:** Planning Commission Resolution No. 04007; Planning and Building Inspection Department File No. PLN990330.

**16. FINDING:** At the conclusion of the public hearing on February 25, 2004, the Planning Commission adopted a Mitigated Negative Declaration and Mitigation Monitoring and Reporting Program, and approved the application on the basis of the Findings and Evidence and Conditions of Approval contained in Planning Commission Resolution No. 04007.

**EVIDENCE:** Planning Commission Resolution No. 04007; Planning and Building Inspection Department File No. PLN990330.

#### FINDINGS FOR APPEAL

**17. FINDING:** Appellant timely filed an appeal from the Planning Commission alleging that (1) the Planning Commission findings, decision and conditions of approval are not supported by the evidence; and (2) the decision was contrary to law.

**EVIDENCE:** Appellant's Notice of Appeal dated March 19, 2004; files of Clerk of the Board of Supervisors.

**18. FINDING:** Pursuant to the provisions of the Monterey County Zoning Ordinance and other applicable laws and regulations, the Board of Supervisors, on May 4, 2004, heard and considered the appeal.

EVIDENCE: Minutes of the Board of Supervisors' meeting of May 4, 2004; files of the Clerk of the Board of Supervisors and Planning and Building Inspection Department.

19. FINDING: The Board of Supervisors denies the appeal based on the following findings:

A. Applicant Contention. Regarding Finding 1: County Code Section 19.02.143 of the Monterey County Code (Title 19) establishes the following definition for a long term water supply (safe yield): Safe yield is the amount of water that can be extracted continuously from the basin or hydrologic sub-area without degrading water quality or damaging the economical extraction of water, or producing unmitigable adverse environmental impacts.

*Staff Response: The applicant's water system, the Hidden Canyon Ranch Mutual Water Company, was approved in 2002 for 61 connections. Currently only 32 connections are active. Connecting another 28 residential properties to the system is within the capacity of the approved system. When the Monterey County Water Resources Agency (MCWRA) made the Cathrein Acres Subdivision application complete in 1999, it was recognized that the subdivision would contribute an additional 10.2 AF/y in overdraft to the Granite Ridge Subarea. The MCWRA determined that payment of the fee of \$1,000.00 per lot (Ordinance #4005) was adequate mitigation to help alleviate groundwater problems in North Monterey County.*

B. Applicant Contention. The proposed project does not conform with the provisions of the Monterey County General Plan to "promote adequate, replenishable water supplies of suitable quality to meet the county's various needs [Goal 6, Page 22]."

- Objective 6.1, carrying out this goal is to "Eliminate long-term groundwater over-drafting in the County as soon as practically possible."

*Staff Response: The subdivision application is subject to paying the Water Impact Fee that was in place November 16, 1990 through January 1, 2001. Section 18.51.050 requires payment of \$1,000 for each parcel approved in a subdivision. Chapter 18.51 of the Monterey County Code, Section 6 A. The purpose of the (Water Impact) fee is to help alleviate the ground water problems ... in the North Monterey County Area.*

- Objective 53.1.3 says that "The County shall not allow water consuming development in areas which do not have proven adequate water supplies."

*Staff Response: When the Monterey County Water Resources Agency (MCWRA) made the Cathrein Acres Subdivision application complete in 1999, it was recognized that the subdivision would contribute an additional 10.2 AF/y in overdraft to the Granite Ridge Subarea. The*

MCWRA determined that payment of the fee of \$1,000.00 per lot (Ordinance #4005) was adequate mitigation to help alleviate groundwater problems in North Monterey County. The applicant should be allowed to rely on approvals that have already been through the public review processes and subject to duly noticed discretionary hearings.

- Policy 26.1.18 that "Development proposals which are consistent with the land use plan designation may be denied due to factors including, but not limited to, lack of public facilities and services, infrastructure phasing problems, water availability and sewage problems, or presence of environmental and/or plan policy constraints which cannot be mitigated [Pages 109-110]."

Staff Response: The applicant's proposal was approved by the Planning Commission because it demonstrated consistency with the North County Land Use Plan, General Plan, Zoning Code and Subdivision Ordinances as applicable in 1999. The project demonstrates that infrastructure can be safely and sensitively applied to the subject property and that there are no plan policy or environmental constraints that have not been addressed through improved project design and appropriate environmental mitigation measures to lessen potential impacts to less than significant levels.

C. Appellant Contention The proposed project is also inconsistent with the North County Area Plan.

- Policy 6.1.4(NC) [Page 49], that "New development shall be phased until a safe, long-term yield of water supply can be demonstrated and maintained. Development levels that generate water demand exceeding safe yields of local aquifers shall only be allowed once additional water supplies are secured [Emphasis added]."

Staff Response: See above. When the Monterey County Water Resources Agency (MCWRA) made the Cathrein Acres Subdivision application complete in 1999, it was recognized that the subdivision would contribute an additional 10.2 AF/y in overdraft to the Granite Ridge Subarea. The MCWRA determined that payment of the fee of \$1,000.00 per lot (Ordinance #4005) was adequate mitigation to help alleviate groundwater problems in North Monterey County.

Additional water supplies, such as to be provided by the Salinas Valley Water Project, are also coming to fruition and construction may begin as early as 2005. The Salinas Valley Water Project can be considered "secured" for these purposes as confirmed by the Director of The Monterey County Water Resources Agency in the following presentation made before the Board of Supervisors (December 2003):



- *There was a successful (proposition 218-type) ballot proceeding that provides the funding to service the debt on the Salinas Valley Water Project (a new supply)*
- *As of December 2003, the SVWP was close to having all State and local permits.*
- *Consultants were doing the design work*
- *Design will be completed in 2004 and Construction will begin in 2005.*

D. Appellants Contention. The General Plan also prohibits development approvals that would exacerbate existing traffic problems, which this proposed project would do.

- *General Plan Objective 37.2.1 says that "Transportation demands of proposed development shall not exceed an acceptable level of service for existing transportation facilities, unless appropriate increases in capacities are provided for [Page 131]."*

Staff Response: (From the Initial Study):

- *Crazy Horse Canyon Road/Highway 101;*
- *Crazy Horse Canyon Road/Hidden Canyon Ranch Road; and*
- *Crazy Horse Canyon Road/San Juan Grade Road.*

*Adding this project traffic to the existing traffic and approved projects that have not yet been constructed or are under construction, the intersections studied would still operate at LOS A, except Crazy Horse Canyon Road and Highway 101, which currently operates at LOS F.*

*The Highway 101/Crazy Horse Canyon Road intersection would operate at LOS F conditions under the cumulative scenario. The planned Highway 101/Crazy Horse Canyon Road interchange project will mitigate cumulative impacts at this location (Reference 6). Construction of this interchange is scheduled along with the Prunedale bypass for 2008 (Reference 27 of the Initial Study/Mitigated Negative Declaration). The following mitigation measures will reduce cumulative impacts to a level of insignificance.*

43	<i>In order to mitigate potential traffic and regional circulation impacts that are individually limited, but potentially cumulatively considerable: Prior to issuance of a Building Permit for each lot, applicant shall pay County a traffic mitigation fee of \$1,164.69 per lot as a pro rata share of the future cost of an interchange at the intersection of Highway 101 and Crazy Horse Canyon Road. The fee shall be based on 2004 dollars and shall be updated annually based on the Engineering News Record Construction Cost Index. A notice to that effect shall be recorded concurrently with the recordation of the final map.</i>
----	---

EXHIBIT     B      
PAGE 12 OF 69 PAGES

E. Appellant Contention. The North County Area Plan specifies, in Objectives 7.1.3 and 8.2.1 that the County shall "discourage the removal of healthy, native oak and madrone trees in North Monterey County [Page 50]."

Staff Response: The road and lot layout indicates that roads and potential building locations have been sited to minimize tree removal (References 18 and 33 of the Initial Study/Mitigated Negative Declaration). Approximately 1.2 acres of oak woodland and 1.0 acres of coastal scrub vegetation will be removed for road and driveway construction. The amount of oak tree removal has been quantified, about 2%, for the project as follows (Reference 12 of the Initial Study/Mitigated Negative Declaration):

<u>Diameter class</u>	<u>Total</u>	<u>Estimated Removal</u>
6 to 11"	6395	125
12 to 23"	995	29
24"+	<u>165</u>	<u>2</u>
Total	7555	156

27	<p>In order to mitigate potential impacts to Biological Resources: The applicant shall retain the services of a Registered Professional Forester or equivalent to quantify actual tree loss of each project phase or component as completed and to prepare site specific tree replacement plans.</p> <ul style="list-style-type: none"> <li>• All native trees shall be replaced at a 3:1 ratio.</li> <li>• A minimum of 70 percent of the replacement trees shall be surviving in good health after five years.</li> <li>• (Reference 31. California Department of Fish and Game letter, dated October 3, 2003, Item 8.)</li> </ul>	<ul style="list-style-type: none"> <li>• Applicant's Arborist / Forester or Biologist shall confer &amp; prepare an appropriate Tree Replacement Plan.</li> <li>• Applicant shall submit the Tree Replacement Plan for review and approval by the PBI Department.</li> <li>• The forester shall document the success of the tree replacement plan (s) in annual monitoring reports with a final monitoring report at the end of the 5 year term or when the project completes build-out.</li> </ul>
----	--	---

F. Applicant Contention. The current Monterey County General Plan, adopted in 1982, is chronologically out of date, internally inconsistent and

legally inadequate. We urge the Board, in connection with its decision on this appeal, not only to deny the proposed project, but to provide direction that no action on new subdivisions and other significant proposals will take place until after the adoption of the new General Plan Update.

*Staff Response:* This is a broad and conclusory argument made without providing any specifics or supporting evidence. The General Plan is presumed to be valid. Unless this presumption is overcome by contrary evidence, which has not been provided by the appellant, the General Plan is internally consistent and legally adequate.

- What does "chronologically" out of date mean?
- Where is it internally inconsistent?
- In what way is it legally inadequate?

- G. Applicant Contention. "Finding 2" claims that the proposed project will "not have significant adverse impacts on the environment." This finding is flatly contradicted by the more accurate "Finding 3."

*Staff Response:* Finding 3 and Finding 2 are separate issues. Finding 2 addresses the findings, conclusions and extensive documentation of the CEQA review process.

- H. Applicant Contention. "Finding 3," which states, "For purposes of the Fish and Game Code, the project will have a potential for adverse impact on fish and wildlife resources..."

*Staff Response:* The Appellant's argument draws a false conclusion. Much as the County requires applicants to pay for the County's costs to monitor mitigation and environmental compliance efforts and activities, such is the nature of the Fish and Game Fee requirement. When monitoring and mitigation compliance activities are required by the California Department of Fish and Game, applicants are responsible for payment of these services. The finding that the project will have a potential for adverse impact on fish or wildlife resources is made to justify the requirement to pay and or collect the mitigation monitoring fee on behalf of the California Fish and Game Department; this is not the same finding that the project will have significant impacts.

- I. Applicant Contention: Regarding Finding 4" states that "None of the findings found in Section 19.05.055 B of the Subdivision Ordinance can be made." This is not true. Section 19.05.055 (1) says that a vesting tentative map shall be denied if the proposed map is "not consistent with the general plan [or] area plan."

*Staff Response:* See discussion above about Safe Yield, and phased development

J. Applicant Contention: Section 19.05.055 (3) says that a vesting tentative map shall be denied if the site is not "physically suitable for the type of development."

- In view of the water supplies available to the site, and the overall groundwater situation at the site, the site is most emphatically "not physically suitable."
- In addition, the materials submitted to the Planning Commission demonstrate a significant potential problem on the site with nitrate contamination.

Section 19.05.055 (5) says that a vesting tentative map shall be denied if the design of the subdivision or type of improvements is "likely to cause substantial environmental damage or substantially and avoidably injure fish or wildlife or their habitat."

- As noted in "Finding 3," the proposed project "will affect changes to native and non-native plant life and soils, and the biological analyses identified potential impacts to wildlife and special status species."

*Staff Response:* The applicant's argument in Finding 3 does not stand, as the reference to the Fish and Game Code refers to the requirement for the payment of Mitigation Monitoring Fees by the F & G department should any resource relating to their jurisdiction be effected, such a soils movement through grading activity.

*The report and Initial Study as written provide mitigation measures to reduce or lessen potential environmental impacts to less than significant levels (not cause substantial environmental damage).*

K. Applicant Contention: "Finding 5" claims that the proposed project would not be detrimental in any way to persons, property, or the County. The increased nitrate loading of the aquifers in the area caused by this proposal and others cumulatively could potentially devalue property in the area, as water supplies become less and less suitable for residential use.

*Staff Response:* The project was reviewed by the Department of Planning and Building Inspection, Environmental Health Division, Public Works Department, North County Fire District, and Water Resources Agency, Caltrans, California Department of Fish and Game, and the US Fish and Wildlife Service. The departments have recommended conditions, to ensure that the project will not have an adverse effect on the health, safety, and welfare of persons either residing or working in the neighborhood; or the County in general.

*Adoption of the Negative Declaration includes mitigation measures that address potential impacts to Aesthetics, Air Quality, Biological Resources, Geology and Soils, Hydrological / Water Quality, Land Use / Planning, Utilities and Service Systems and Cumulative Impacts for*

*Traffic and Water Quality. No other significant issues have been identified for the project.*

- L. Applicant Contention: "Finding 7" claims: "Pursuant to Section 19.03.15 L, the source capacity and water quality for all lots proposed to be created through the subdivision meets the requirements of the applicable health and safety regulations prior to approval of the vesting tentative map." As indicated above, this is simply not true.

*Staff Response:*

- *EVIDENCE: Monterey County Health Department, Division of Environmental Health Memorandum dated May 04, 2000 with a review and determination that, "the referenced application has proven an adequate water source for both quantity and quality",...subject to eight recommended conditions of approval.*
- *EVIDENCE: Wy'east Engineering, March 1999. Hidden Canyon Ranch Water System: Engineer's Report.*
- *EVIDENCE: Wy'east Engineering, January 10, 2000. Cathrein Acres Water System: Engineer's Report.*
- *EVIDENCE: Conditions of Approval applied by the Environmental Health Department.*
- *EVIDENCE: See Evidence for Finding #2.*

- M. Appellant Contention. "Finding 8" states, "That in approving the final map, the decision-making body has balanced the housing needs of the County against the public service needs of its residents and available fiscal and environmental resources." To the contrary, no such balance has been struck.

- This development will provide luxury homes for upper income persons. It is a well-established fact in Monterey County that this market is driven heavily by buyers from the "Silicon Valley" area.
- The proposed project does not address the housing needs of the County, but it would increase the stress on the County's already over-stretched public services, and would further degrade groundwater quality and quantity in North Monterey County.
- Furthermore, "available fiscal and environmental resources" would be consumed-substantially-in-the effort.
- Swallowing all of these costs, without effectively addressing the housing needs of the County, does not represent a "balance."

*Staff Response: Marti Noel of the ERP, Housing Department has reviewed the application and applied the condition of approval appropriate for when this subdivision project was deemed "complete" in 1999. Condition # 33, states. "The applicant shall comply with the requirements of the Inclusionary Housing Ordinance, by payment of an in-lieu fee, or provision of an inclusionary unit, prior to filing of the final map."*

N. Applicant Contention: "Finding 10" claims, "The proposed tree removal is the minimum required under the circumstances of the case." This is not true.

- There is nothing demonstrated in the Initial Study or Staff Report that would preclude a less intensive development proposal.
- Consequently, the proposed tree removal is not the minimum required-the minimum is zero, as stated by Staff on Page 8 of that staff report.

Staff Response: This is a general point of frustration for much of the community, Planning Commissioners and planning staff; How to define: "minimum required," and "circumstances of the case."

- In the given case of Cathrein Estates, it is apparent from aerial photographs, site visits and graphic documentation by the project biologist, Jud Vandevere, that the access road, driveways and building envelopes have been sited in such a way as to be sensitive to the existing mature trees.
- The North County Area Plan states that, "The County shall discourage the removal of healthy, native oak and madrone trees in North Monterey County. A permit shall be required for the removal of any of these trees with a trunk diameter in excess of six inches, measured two feet above ground level. Where feasible, trees removed will be replaced by nursery-grown trees of the same species and not less than one gallon in size." This is not a restriction per se, but is a requirement for compensation. Non-protected trees can be cut without permit or bureaucratic intrusion - and without a replanting penalty.

O. Applicant Contention: "Finding 11" posits that "Tree removal will not involve a risk of adverse environmental impacts." Again, it is clear that the tree removal will have adverse impacts, as noted in the Initial Study and "Finding 3."

Staff Response: Finding # 3 has been addressed earlier and relates to the need for Fish and Game to be compensated for mitigation monitoring. Finding #3 is not a conclusion of significant adverse impact.

P. Applicant Contention: "Finding 12" claims that "The site is physically suitable for the use proposed." As already noted, the site is located in North Monterey County, which exists in a state of aquifer overdraft, and the use proposed would exacerbate that overdraft, and add to nitrate contamination. Thus, the site is not physically suitable for the use proposed.

Staff Response: Necessary public facilities are available for the use proposed. The project has been reviewed by the Monterey County Planning and Building Inspection Department, Water Resources Agency,

*and North County Fire District, Public Works Department and Environmental Health Division. There has been no indication from those agencies that the site is not suitable.*

- EVIDENCE: Oral testimony, staff reports, and documents in the administrative record.  
EVIDENCE: Staff report for the Board of Supervisors' May 4, 2004 public hearing.  
EVIDENCE: Planning Commission Staff Report for the February 25, 2004 Planning Commission Hearing.  
EVIDENCE: Initial Study, Mitigated Negative Declaration and Mitigation Monitoring and Reporting Program.  
EVIDENCE: Minutes of the February 25, 2004 Planning Commission hearings.

NOW, THEREFORE, BE IT RESOLVED THAT the Board of Supervisors does hereby:

1. Deny the appeal of Landwatch Monterey County from the February 25, 2004 Planning Commission decision to approve the project, and
2. Adopts the Mitigated Negative Declaration, Mitigation Monitoring and Reporting Program and approves the Cathrein Estates Combined Development Permit request (Chapin File #PLN990330) subject to the Mitigation Measures and Conditions of Approval contained in Exhibits I, J and L and incorporated herein by reference.

On motion by Supervisor Armenta, seconded by Supervisor Lindley, the foregoing Findings and Decision are adopted this 4<sup>th</sup> day of May, 2004, by the following vote:

AYES: Supervisors Armenta, Calcagno, Lindley, Johnsen  
NOES: Supervisor Potter  
ABSENT: None

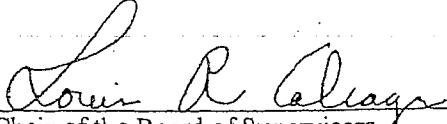
  
Chair of the Board of Supervisors  
County of Monterey, State of California

ATTEST:

SALLY REED  
Clerk of the Board

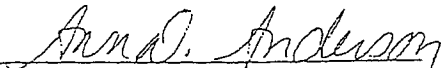
By   
Deputy

ACOPY OF THIS DECISION WAS MAILED TO THE APPLICANT ON \_\_\_\_\_

THIS DECISION IS SUBJECT TO REVIEW PURSUANT TO THE CODE OF CIVIL PROCEDURE, SECTION 1094.5. THE TIME WITHIN WHICH JUDICIAL REVIEW OF THIS DECISION MUST BE SOUGHT IS GOVERNED BY THE CODE OF CIVIL PROCEDURE, SECTION 1094.6. ANY PARTY SEEKING JUDICIAL REVIEW OF THIS FINAL DECISION MUST COMPLY WITH THE TIME LIMITS SET FORTH IN THE CALIFORNIA CODE OF CIVIL PROCEDURE, SECTION 1094.6.



**Department: Planning and Building Inspection**

**Mitigation Monitoring and Reporting Plan**

**Project Name: Cathrein Estates (Chapin)**

**File No: PLN990330**

**APNs: 129-291-001**

**Approval by: Board of Supervisors Date: May 4, 2004**

**\*Monitoring or Reporting refers to projects with an EIR or adopted Mitigated Negative Declaration per Section 21081.6 of the Public Resources Code.**

Permit Cond. Number	Mitig. Number	Impact Addressed, and Responsible Land Use Department	Compliance or Monitoring Actions to be performed. Where applicable, a certified professional is required for action to be accepted.	Responsible Party for Compliance	Timing	Verification of Compliance (name/date)
	1	In order to mitigate potential impacts to Aesthetic Resources: Should any street lights be proposed, they shall only be located at road intersections and be sodium vapor with full cut-off fixtures.	The applicant shall show such street lighting improvements, if desired on any Improvement Plans required by the Public Works and Planning Departments, and shall receive approval from those departments prior to installation.	Applicant	Prior to installation	
	2	In order to mitigate potential impacts to Aesthetic Resources: Lighting associated with dwellings and accessory structure shall be unobtrusive and constructed or located so that only the intended area is illuminated, long range visibility is reduced, and off-site glare is fully controlled. Deed Restrictions or a note on the map applicable to each lot after map recordation shall be recorded that exterior lighting plans be submitted with any application for a planning or building permit.	The applicant shall include a Note on the final map to be recorded stating this mitigation. All subsequent home development will be subject to providing an exterior lighting plan.	Applicant	Prior to Recordation of Final Map	
	3,4.	These numbers 3,4 were inadvertently left out of the listed mitigation measures in the Mitigated Negative Declaration. This place holder is meant to avoid confusion from renumbering all the following mitigation measures as discussed in the Initial Study/MND.	N/A	N/A	N/A	

EXHIBIT  
PAGE 20 OF 69 PAGE

B

Permit Cond. Number	Sig. Number	Impact Addressed, and Responsible Land Use Department	Compliance or Monitoring Actions to be performed. Where applicable, a certified professional is required for action to be accepted.	Responsible Party for Compliance	Timing	Date of Compliance (month / year / date)
	5	<p>In order to mitigate potential impacts to Air Quality: To reduce negative air quality impacts, the applicant shall incorporate the following Best Management Practices into their construction and building processes as listed herein.</p> <ol style="list-style-type: none"> <li>All unpaved construction areas shall be sprinkled with water (at least twice per day) during grading activities.</li> <li>Apply non-toxic tackifier, or other suitable cover (such as jute netting, erosion control fabric, mulch, etc.), to exposed areas immediately after cut-and-fill operations are complete.</li> <li>Trucks hauling dirt and debris must be covered.</li> <li>Post the project at two locations with a publicly visible sign during construction operations that specifies the telephone number and person to contact for complaints and/or injuries on dust generation and other air quality problems resulting from project construction.</li> <li>Immediately sweep up spilled dirt or debris onto paved surfaces.</li> <li>Cover on-site stockpiles of excavated materials.</li> <li>Vacuum (e.g. road sweeper/vacuum) construction-related soils on public roads whenever soils are visible.</li> <li>No more than 2.2 acres per day of grading activities shall be allowed.</li> </ol>	<p>Prior to construction, demonstrate to the satisfaction of the Planning and Building inspection department that all construction and truck crews are prepared to implement and practice the Best Management Practices.</p>	Applicant/ Builder	Ongoing during construction	
<p>EXHIBIT <u>    B    </u></p> <p>PAGE 21 OF 69 PAGES</p>	6	<p>In order to mitigate potential impacts to Biological Resources: The applicant shall retain the services of a qualified biologist to designate (and mark with engineering fence) sensitive areas in the field prior to construction, and monitor activities during construction near designated natural areas, wetlands, riparian areas, and other sensitive biological resources to assure that they are not affected by the project as it builds out. (Reference 31, California Department of Fish and Game letter, dated October 3, 2003, Item 6)</p>	<ul style="list-style-type: none"> <li>The applicant shall submit a copy of the biologist's contract to the P.B.I. Department.</li> <li>The biologist shall perform the specified field work.</li> <li>The PBI department shall be called out by the applicant or biologist for field inspection prior to ground disturbance.</li> <li>The biologist shall monitor construction activities.</li> </ul>	Applicant  P.B.I. Staff	Prior to ground disturbance	

Permit Cond. Number	Mitig. Number	Impact Addressed, and Responsible Land Use Department	Compliance or Monitoring Actions to be performed: Where applicable, a certified professional is required for action to be accepted.	Responsible Party for Compliance	Timing	Verification of Compliance (name/ date)
	7	<p>In order to mitigate potential impacts to Biological Resources: Building envelopes for individual lots shall conform to the boundaries indicated on the revised tentative map. Lot specific biological assessments shall be completed by a qualified biologist and /or forester/arborist prior to lot development to determine the exact limits of the building envelopes- footprints and adjacent yard space confines. No native habitat shall be removed beyond those limits. The areas outside of the building envelopes shall be managed as natural open space and protected by deed restriction, conservation easement or other legal means. (Strikeout and clarification made by PBI) (Reference 31. California Department of Fish and Game letter, dated October 3, 2003, Item 7)</p>	<ul style="list-style-type: none"> <li>The final map shall include the designation of building envelopes in substantial conformance to the tentative map.</li> <li>The final map shall include a NOTE stating the contents of this mitigation measure.</li> <li>All subsequent development plans for individual homes shall be accompanied by a biological assessment that demonstrates sensitivity to building footprint placement and yard space confines in accordance with this mitigation measure and the biological analysis.</li> </ul>	<p>Applicant</p> <p>Applicant's Biologist or Arborist</p> <p>Subsequent property owners /or developers of individual lots</p>	<p>Prior to Recordation of Final Map</p> <p>Reports to be submitted with all building plans.</p>	
<p>EXHIBIT B</p> <p>22 OF 69 PAGES</p>	8	<p>In order to mitigate potential impacts to Biological Resources: The Open Space Parcels A, B, and C, slopes over 30%, and the wetland/riparian areas shall be preserved to maintain and enhance existing habitat values for vegetation and wildlife that depend on these habitats. These areas to be protected shall be formally designated as habitat conservation areas through use of a conservation easement or similar binding mechanism. The easement should allow: 1) wet meadow enhancement through activities such as minor recontouring and installation and maintenance of appropriate erosion control features (e.g. check dams) and vegetation (e.g. willow sprigs) to slow flow velocities and maximize on-site water retention; 2) sensitive siting and design of water storage basins (if determined necessary for stormwater retention and groundwater recharge by project engineers) and maintenance to maximize the utility of the basins and also provide additional opportunity for enhancement of riparian/wetland values; 3) installation of urban runoff controls to reduce the potential for water quality degradation in these areas; 4) active enhancement of native plant communities through the introduction of native plants, control of invasive exotics, and other activities comparable with the long-term preservation of natural open space; and 5) designation of trails and other directed access to and through the common open</p>	<ul style="list-style-type: none"> <li>The Final Map shall include an exhibit page designating all Habitat Conservation Areas / and/or Conservation Easements with this mitigation measure.</li> <li>The applicant shall draft for County review and approval, the appropriate documents that specify the allowed activities in the several areas subject to Habitat Conservation Areas and/or Conservation Easements.</li> <li>Upon approval by the County, these documents shall be recorded concurrently with the Final Map.</li> </ul>	<p>Applicant to prepare map and documents</p> <p>Planning staff to review</p> <p>Applicant to record</p>	<p>Prior to ground disturbance</p> <p>Prior to Recordation of Final Map</p> <p>With recordation of the Final Map</p>	

Permit Cond. Number	Mitig. Number	Impact Addressed, and Responsible Land Use Department	Compliance or Monitoring Actions to be performed. Where applicable, a certified professional is required for action to be accepted.	Responsible Party for Compliance	Timing	Compliance (name, date)
		space areas. (Reference 31. California Department of Fish and Game letter, dated October 3, 2003, Items 1 and 2.)				
	9	In order to mitigate potential impacts to Biological Resources: The applicant shall prepare an Open Space Management and Monitoring Plan to address the long-term sustainability and management of the designated open space parcels and areas to be protected on individual lots, including grassland, woodland, scrub and chaparral management prescriptions, access limitations, domestic pet restrictions and other issues. The plan shall establish performance criteria and specify an annual monitoring and reporting program over the course of five years to assure success of the management program. Adequate funding shall be provided to ensure full implementation of the plan. The Department of Fish and Game shall approve the plan prior to issuance of a grading permit. (Reference 31. California Department of Fish and Game letter, dated October 3, 2003, Item 9)	<ul style="list-style-type: none"> <li>The applicant shall prepare the Open Space and Management Plan in accordance with the mitigation measure, including a proposed funding mechanism.</li> <li>The plan shall be reviewed and commented on by both the FBI Department and the Dept. of Fish and Game.</li> <li>Approval of the plan by both agencies is required prior to grading and site disturbance.</li> </ul>	Applicant	Prior to ground disturbance and Prior to recordation of the Final Map	
	10	In order to mitigate potential impacts to Biological Resources: A suitable ownership structure, such as a Home Owners Association (HOA) shall be established to take long-term responsibility for the designated open space areas. A program for control of eucalyptus, Monterey pine, and exotics shall be established by the subdivider and included as a responsibility of the homeowner's association.	<ul style="list-style-type: none"> <li>The applicant shall draft for County review and approval, the appropriate documents creating a Home Owners Association (HOA)</li> <li>A component of that document shall include the specifications of this mitigation measure.</li> </ul>	Applicant to prepare County to review Applicant to record	Prior to Recordation of Final Map Upon Map recordation	
	11	In order to mitigate potential impacts to Biological Resources: Management provisions (an HOA) for the common open space parcels and the private property areas outside building envelopes shall be developed to further preserve the site's overall biological resource values consistent with the biological assessment for the project. The provisions shall include long-term maintenance and funding methods to be included as provisions and requirements in	<ul style="list-style-type: none"> <li>The applicant shall draft for County review and approval, the appropriate documents creating a Home Owners Association (HOA)</li> <li>A component of that document shall include the specifications of this</li> </ul>	Applicant to prepare County to review	Prior to Recordation of Final Map Upon Map recordation	

EXHIBIT B  
PAGE 23 OF 69 PAGES

Permit Cond. Number	Mitig. Number	Impact Addressed, and Responsible Land Use Department	Compliance or Monitoring Actions to be performed. Where applicable, a certified professional is required for action to be accepted.	Responsible Party for Compliance	Timing	Verification of Compliance (month / year / date)
		the future homeowner association. Until the H.O.A. is formed and responsibility shifted to that body, the applicant shall be required to post a bond to ensure implementation of these provisions consistent with other home owner association bonds required for road and drainage maintenance.	mitigation measure.	Applicant to record		
	12	In order to mitigate potential impacts to Biological Resources: Prior to issuance of a grading permit, a qualified biologist shall submit a report demonstrating that sensitive areas are adequately protected and present a plan showing where individual sensitive plants identified for removal will be replaced on site. Any special-status plants shall be mapped and avoided to the maximum extent feasible.	<ul style="list-style-type: none"> <li>• See Mitigation #6 above</li> <li>• The applicant shall demonstrate the biologist's contract to the P.B.I. Department.</li> <li>• The biologist shall perform the specified field work to protect sensitive areas.</li> <li>• The PBI department shall be called out by the applicant or biologist for field inspection prior to ground disturbance.</li> <li>• The biologist shall monitor construction activities.</li> </ul>	Applicant  PBI Staff	Prior to ground disturbance.	
	13	In order to mitigate potential impacts to Biological Resources: Any brush or undergrowth clearing shall use methods that do not materially disturb the ground surface. Areas laid clear by clearing, other than firebreaks, will be sown prior to the rainy season with suitable erosion control mix utilizing native grass and forb seeds as appropriate.	<ul style="list-style-type: none"> <li>• Under guidance from the project biologist, all persons doing earthwork and ground disturbing activities shall be made aware of appropriate undergrowth clearing methods.</li> <li>• These duties shall be written into the biologists contract.</li> </ul>	Applicant / field contractor	Ongoing	
	14	In order to mitigate potential impacts to Biological Resources: A copy of the Forest Management Plan and any subsequent plans for managing the habitat and open space of this subdivision shall be included as an attachment to the CC&Rs.	<ul style="list-style-type: none"> <li>• Attach these documents to the CC&amp;Rs document.</li> </ul>	Applicant to prepare document Staff to verify	Prior to recordation of the CC&Rs.	

EXHIBIT

B

PAGE 24 OF 69 PAGES

Permit Cond. Number	Mitig. Number	Impact Addressed, and Responsible Land Use Department	Compliance or Monitoring actions to be performed. Where applicable, a certified professional is required for action to be accepted.	Responsible Party for Compliance	Timing	Compliance (name / date)
	15	In order to mitigate potential impacts to Biological Resources: A note shall be included on the final map or a separate instrument recorded with the final map that states "No grading, structures, roads (except as in accordance with the recorded easement or subdivision map), animal grazing, vegetation removal (except in accordance with a County approved restoration plan), or other activities may take place in conservation and scenic easements established for the subdivision."	<ul style="list-style-type: none"> <li>• Include this note on the Final Map.</li> </ul>	Applicant to prepare document  Staff to verify	Prior to recordation of the Final Map	
	16	In order to mitigate potential impacts to Biological Resources: In order to mitigate potential impacts to wet and riparian habitats along identified drainage courses (potential streambed), the applicant shall apply for a Streambed Alteration Agreement (SAA) upon preparation of Construction and Improvement Plans. The applicant shall notify the Department of Fish and Game before beginning any phase of the project that may substantially divert or obstruct the natural flow or substantially change the bed, channel, or bank of any river, stream, or lake or use materials from a streambed. A qualified biologist shall review draft and final plans for construction and improvements (such as the emergency access road that crosses the drainage course of Parcel A). Adequate construction setbacks and techniques shall be identified consistent with the biological assessment for road and driveway improvements along Parcel A, as well as for the emergency access stream crossing.	<ul style="list-style-type: none"> <li>• Apply for a Streambed Alteration Agreement with the California Department of Fish and Game.</li> <li>• Prepare Construction and Improvement Plans</li> <li>• A qualified biologist shall review draft and final plans for construction and improvements</li> <li>• The applicant shall demonstrate to the Director of Planning and Building Inspection that all requirements or conditions imposed by the California Department of Fish and Game have been satisfied in accordance with the SAA.</li> <li>• If the California Department of Fish and Game determines that a Streambed Alteration Agreement is not necessary to protect these wet / riparian / streambed resources, a letter to this effect from the Department of Fish and Game shall be presented to the Director of Planning And Building Inspection.</li> </ul>	Applicant	Before ground disturbance	

EXHIBIT B  
PAGE 25 OF 69 PAGES

Permit Cond. Number	Impact Addressed, and Responsible Land Use Department	Compliance or Monitoring Actions to be performed. Where applicable, a certified professional is required for action to be accepted.	Responsible Party for Compliance	Timing	Vertical Location of Compliance (name, date)
17	In order to mitigate potential impacts to Biological Resources: The applicant shall provide evidence of approval from the US Army Corps of Engineers for grading within the wet meadow areas near the alignment of the common driveway to Lots 26, 27, 28, if such grading activity is proposed.	<ul style="list-style-type: none"> <li>The applicant shall demonstrate to the Director of Planning and Building Inspection that all requirements or conditions imposed by the US Army Corps of Engineers have been satisfied in regards to grading in the wet meadow area.</li> </ul>	Applicant	Prior to site disturbance in specified areas	
18	In order to mitigate potential impacts to Biological Resources: No grading that could cause siltation into the seasonal pond or other wet areas shall be done during the wet season. (Reference 31. California Department of Fish and Game letter, dated October 3, 2003, Item 5) Grading plans approved by the Director of Planning and Building Inspection Department as complying with best management and grading practices for wet season construction between October 15 and March 15 shall be considered. Such plans and grading activities, if approved, would be in keeping with preventing siltation into the seasonal pond or other wet areas.	<ul style="list-style-type: none"> <li>Prepare grading plans for review and approval by the PBI Department, in accordance with all recommendations from the biologist, and best management practices.</li> </ul>	Applicant	Prior to site disturbance in specified areas	
19	In order to mitigate potential impacts to Biological Resources: The proposed drainage basins shall be sited outside of mapped seep/wet meadow areas identified by the biologist to the extent feasible. The locations shall be field located in consultation with a qualified biologist, who shall report the findings to the Monterey County Planning Department prior to issuance of a grading permit for the improvements. All existing seep/wet meadow and drainage areas shall be staked/flagged and fenced with orange construction fencing, as well as protected from sedimentation, prior to any construction activity. Construction equipment shall not be allowed within the fenced area. Construction activities in these areas shall occur in the summer months to avoid potential erosion and sedimentation problems, unless otherwise approved by the County Planning Department, in consultation with the project biologist. Appropriate erosion control measures shall be installed in accordance with an approved erosion control plan that includes the seeding and mulching of all exposed slopes prior to the onset of the rainy season.	<ul style="list-style-type: none"> <li>See Mitigation Measure #6 above</li> <li>The applicant shall demonstrate the biologist's contract to the P.B.I. Department and that it includes the provisions of this mitigation measure.</li> <li>The biologist shall perform the specified field work to protect sensitive areas.</li> <li>The PBI department shall be called out by the applicant or biologist for field inspection prior to ground disturbance.</li> <li>The biologist shall monitor construction activities.</li> </ul>	Applicant  P.B.I. Staff	Prior to ground disturbance	

EXHIBIT B  
PAGE 26 OF 69 PAGES

Permit Contd. Number	Permitting Number	Impact Addressed, and Responsible Land Use Department	Compliance or Monitoring Actions to be performed. Where applicable, a certified professional is required for action to be accepted.	Responsible Party for Compliance	Timing	Name of Compliance (name/date)
	20	In order to mitigate potential impacts to Biological Resources: The proposed water retention basins shall be designed to enhance habitat values on the site. A biological assessment of the final design shall be submitted to the Monterey County Planning Department for review and approval. The construction and operation of basins should avoid disturbance to existing wet swale areas while allowing the establishment of new aquatic habitats and riparian/wetland vegetation.	<ul style="list-style-type: none"> <li>Operations of the basins and responsibility for maintenance shall be specified in the CC&amp;Rs HOA documents.</li> <li>A biological assessment of the final design shall be submitted to the Monterey County Planning Department for review and approval.</li> </ul>	Applicant	Prior to occupancy of the first residential	
	21	In order to mitigate potential impacts to Biological Resources: A note shall be included on an additional sheet of the Final Map and in the CC&Rs that the pond located on Parcel A is a protected wetland, and the area outside the building envelope for Lot 25 is a protected riparian area, and that no ground-disturbing activities shall occur within the building envelope, unless otherwise approved through subsequent permits.	<ul style="list-style-type: none"> <li>Include this note on the draft Final Map.</li> <li>Include as appropriate in the CC&amp;Rs.</li> <li>Prepare a Deed restriction for Lot 25 stating the contents of the mitigation measure.</li> </ul>	Applicant to prepare Staff to review Applicant to record	Prior to Recordation of the Final Map. And upon recordation	
	22	In order to mitigate potential impacts to Biological Resources: Prior to any tree removal or associated construction activities during the active raptor nesting/young rearing season (typically February through July), a systematic survey for nesting raptors shall be completed by a qualified biologist. Individual trees scheduled for removal shall be flagged and evaluated for both active raptor nests and bat maternity roosts. Grassland areas shall also be checked to confirm that burrowing owls have not colonized the site. In the event that active raptor nests and/or bat maternity roosts are observed, those locations shall be avoided through suitable construction setbacks until a qualified biologist determines that construction activities can proceed without harm to the animals.	<ul style="list-style-type: none"> <li>The applicant's biologist shall prepare and perform the study and present the findings to the PBI staff.</li> <li>Applicant shall call for PBI to field inspect and meet biologist on site.</li> <li>Upon inspection and approval by PBI staff grading and tree removal may occur, notwithstanding other items.</li> </ul>	Applicant  PBI Staff	Prior to Ground Disturbance and tree removal.	

EXHIBIT B  
PAGE 27 OF 69 PAGES



Permit Cond. Number	Ming. Number	Impact Addressed, and Responsible Land Use Department	Compliance or Monitoring Actions to be performed. Where applicable, a certified professional is required for action to be accepted.	Responsible Party for Compliance	Timing	Verification of Compliance (name/ date)
	23	In order to mitigate potential impacts to Biological Resources: To avoid possible California tiger salamander impacts, the common driveway to Lots 26, 27, and 28 shall be aligned to avoid the seep/wet meadow and seasonal pond areas indicated on the habitat map and shall be engineered to allow hydrologic continuity on both sides of the wet meadow areas. (Reference 31. California Department of Fish and Game letter, dated October 3, 2003, Item 3)	<ul style="list-style-type: none"> <li>Applicant's biologist shall confer with applicant's civil engineer and prepare a letter and map complying with this mitigation to the satisfaction of the PBI Department.</li> </ul>	Applicant to Prepare  Staff to Verify	Prior to Recordation of Final Map  And  Prior to approval of Improvement Plans	
	24	In order to mitigate potential impacts to Biological Resources: In order to facilitate California tiger salamander movement, all barriers shall be minimized. Low rounded curbs in the vicinity of the seasonal pond shall be incorporated into the design of the roadway. This design modification shall apply to the edge of the designated Open Space Parcel A and curbs within a reasonable dispersal distance, and shall be indicated on the habitat map prepared for the project. (Reference 31. California Department of Fish and Game letter, dated October 3, 2003, Item 4)	<ul style="list-style-type: none"> <li>Applicant's biologist shall confer with applicant's civil engineer and prepare a letter and map complying with this mitigation to the satisfaction of the PBI Department.</li> </ul>	Applicant to Prepare  Staff to Verify	Prior to Recordation of Final Map  And  Prior to approval of Improvement Plans	
	25	In order to mitigate potential impacts to Biological Resources: Before any ground disturbing activity, all drainages, seeps and stock ponds need to be appropriately resurveyed by a biologist for the presence/absence of the California red-legged frog. If the California red-legged frog is present on the property (counter to the reporting of environmental consultants, Zander Associates), all ground disturbing activity shall be ceased immediately and the United States Department of the Interior: Fish and Wildlife Service (FWS) shall be contacted. Upon referral to the FWS, protocol level surveys may be required, as well as possible consultation with FWS or a Habitat Conservation Plan. (Reference 34. United States Department of the Interior: Fish and Wildlife Service. Letter dated November 20, 2001)	<ul style="list-style-type: none"> <li>The applicant's biologist shall prepare and perform the study and present the findings to the PBI staff.</li> <li>Applicant shall call for PBI to field inspect and meet biologist on site.</li> <li>Upon inspection and approval by PBI staff grading and tree removal may occur, notwithstanding other items.</li> </ul>	Applicant  PBI Staff	Prior to Ground Disturbance and tree removal.	

28 OF 69 PAGES

Permit Cond. Number	Impact Addressed, and Responsible Land Use Department	Compliance or Monitoring Actions to be performed. Where applicable, a certified professional is required for action to be accepted.	Responsible Party for Compliance	Timing	Date of Compliance (Range / Date)
26	<p>In order to mitigate potential impacts to Biological Resources: Prior to issuance of a grading permit, the applicant shall stake or flag the road alignments and infrastructure improvements (e.g. water retention basins, storm drain improvements, wastewater facilities). Tree protection will be as outlined in the Forest Management Plan, Biological Assessment and California Fish and Game Letter dated October 3, 2003:</p> <p>a) Trees that will be preserved along the margins of the development area should be fenced at the drip line with a minimum of three foot high temporary high visibility fencing material. Encroachment into the drip line may be allowed, but only under the guidance of a forester or arborist and with notification to the County prior to activities. Retained trees that are located close to construction sites shall be protected by wrapping of trunks with protective materials, bridging or tunneling under major roots where exposed in the foundation or utility trenches, and other measures to protect a tree's well being.</p> <p>b) No storage of equipment or construction materials, or parking of vehicles, is permitted beyond the construction boundary identified by the fencing. In addition, Reasonable efforts shall be made to avoid Monterey ceanothus plants located along the proposed roads and driveways. Temporary fencing and/or flagging shall be placed around such plants to protect them and to indicate their presence during construction. For those individuals that cannot be avoided, material shall be collected and propagated for transplanting into an open space area.</p> <p>c) No soil may be removed from within the dripline of any tree and no fill of additional soil should exceed two inches within the driplines of trees, unless it is part of approved construction and is reviewed by a forester, arborist or other tree professional. Under no circumstances should any fill be allowed to rest against the base of any tree. Any well constructed around a trunk at original grade shall be a minimum of one foot from the trunk.</p>	<ul style="list-style-type: none"> <li>Applicant's Arborist / Forester or Biologist shall confer &amp; implement an appropriate Tree Protection Program.</li> <li>Applicant shall call for PBI to field inspect and meet the Arborist / Forester or Biologist on site.</li> <li>Upon inspection and approval by PBI staff, Grading and specific tree removal may occur - notwithstanding other items.</li> </ul>	Applicant  Staff	Prior to tree removal and issuance of grading permits	

EXHIBIT     B      
PAGE 29 OF 69 PAGES

Permit Cond. Number	Mitig. Number	Impact Addressed, and Responsible Land Use Department	Compliance or Monitoring Actions to be performed. Where applicable, a certified professional is required for action to be accepted.	Responsible Party for Compliance	Timing	Verification of Compliance (name/ date)
		<p><i>Impact Addressed, and Responsible Land Use Department</i></p> <p>d) No tree may be removed or trimmed unless authorized under the Management Plan and/or further County review procedures.</p> <p>e) Any roots exposed through construction activities must be pruned to promote callusing, closure and regrowth.</p> <p>f) All tree work must be monitored by a qualified tree professional.</p> <p>g) Tree replacement shall be in accordance with the Forest Management Plan.</p> <p>h) Soil and debris from construction shall not be piled against tree trunks or moved into coast live oak woodland, coastal scrub, riparian, swale or wet meadow habitat. A biologist shall ensure that the alignments of the improvements are such that biological habitat is protected, except as identified for removal in the biological report, forest management plan, and project approval.</p>	<p>i) Property owners shall maintain a spark arrester on any chimney and gas-powered equipment, establish a greenbelt by maintaining vegetation in a green, growing condition and/or controlling fuel accumulation in drought tolerant landscaping, and break up and clear away any dense accumulations of dead or dry underbrush or plant litter, especially near landmark trees and within the open space area.</p> <p>j) Any fire for clearing shall only be conducted under the direction of the Department of Forestry.</p> <p>k) Forested areas shall not be irrigated, except in the greenbelt established around structures.</p>	Homeowner	Ongoing	
	27	<p>In order to mitigate potential impacts to Biological Resources: The applicant shall retain the services of a Registered Professional Forester or equivalent to quantify actual tree loss of each project phase or component as completed and to prepare site specific tree replacement plans.</p> <ul style="list-style-type: none"> <li>All native trees shall be replaced at a 3:1 ratio.</li> <li>A minimum of 70 percent of the replacement trees shall be surviving in good health after five years.</li> <li>(Reference 31. California Department of Fish and Game letter, dated October 3, 2003, Item 8.)</li> </ul>	<ul style="list-style-type: none"> <li>Applicant's Arborist / Forester or Biologist shall confer &amp; prepare an appropriate Tree Replacement Plan.</li> <li>Applicant shall submit the Tree Replacement Plan for review and approval by the PBI Department.</li> <li>The forester shall document the success of the tree replacement plan (s) in annual monitoring reports with a final monitoring report at the end of the 5 year term or when the project completes build-out.</li> </ul>	Applicant to prepare  Staff to verify  Applicant to prepare and submit monitoring reports	Prior to Tree Removal  Ongoing - Yearly Reports due to PBI Department by July 1 each year for 5 years	

EXHIBIT

B

PAGE 30 OF 69 PAGES

Permit Cond. Number	Mitig. Number	Impact Addressed, and Responsible Land Use Department	Compliance or Monitoring Actions to be performed. Where applicable, a certified professional is required for action to be accepted.	Responsible Party for Compliance	Timing	Party Completed i.e. (name/ date)
	28	In order to mitigate potential impacts to Biological Resources: Additional Tree Replacement Plan Details. Any oak trees greater than six inches in diameter (when measured two feet above the ground) that need to be removed shall be replaced at a minimum on a three-to-one ratio. Trees shall be replaced in the nearest open space area. Prior to issuance of a grading permit, the applicant shall contract with an approved biologist. The biologist shall submit a plan showing the location and size of oak trees to be removed and suitable areas identified for tree replacement and the methods to ensure successful propagation.	<ul style="list-style-type: none"> <li>Applicant shall submit the Tree Replacement Plan for review and approval by the PBI Department.</li> </ul>	Applicant to prepare  Staff to verify	As above.	
	29	In order to mitigate potential impacts to Biological Resources: Structures, driveways and associated facilities for each lot shall be located to avoid unnecessary removal of oak woodland, coastal scrub and sensitive species such as Monterey ceanothus. For individual oak trees or Monterey ceanothus that cannot be avoided, replacement plants shall be transplanted consistent with approved tree replacement plans. This will be included as a note on the map or by a deed restriction.	<ul style="list-style-type: none"> <li>The Applicant's Tree Protection and Replacement Plans shall incorporate these elements.</li> <li>Applicant shall submit the Tree Replacement Plan for review and approval by the PBI Department.</li> <li>Place this Note on the Final Map</li> </ul>	Applicant	Prior to Grading and Prior to Recordation of Final Map	
	30	In order to mitigate potential impacts to Biological Resources: The following notes shall be included on an additional sheet of the Final Map: <ul style="list-style-type: none"> <li>Notice of the availability of the Forest Management Plan, Biological Report, Geotechnical Report, Percolation Study, and a drainage study.</li> <li>Any building or grading permit application shall be required to include a detailed site plan showing all oak trees on the lot at</li> </ul>	<ul style="list-style-type: none"> <li>Place these Notes on the Final Map</li> </ul>	Applicant  Subsequent Property Owners		

EXHIBIT B  
PAGE 31 OF 69 PAGE

PERMIT: PLN990330

Permit Cond. Number	Mitig. Number	Impact Addressed, and Responsible Land Use Department	Compliance or Monitoring Actions to be performed. Where applicable, a certified professional is required for action to be accepted.	Responsible Party for Compliance	Timing	Verificati on of Complia nce (state date)
		issue.				
	31	In order to mitigate potential impacts to Biological Resources: A note shall be placed on a separate sheet of the Final Map and/or in the subdivision CC&Rs that prohibits property owners from removing oak trees except as allowed by the County or for fire control necessitated by state or local agencies.	<ul style="list-style-type: none"> <li>Place these Notes on the Final Map</li> <li>Include provisions in the CC&amp;Rs and HOA Responsibilities</li> </ul>	Applicant Staff to Verify	Prior to Recordation of Final Map and CC&Rs Document.	
	32	In order to mitigate potential impacts to Biological Resources: A note shall be included on an additional sheet of the Final Map and in the CC&Rs that a Forest Management Plan has been prepared for the subdivision and that the provisions of the plan will apply to the preservation of vegetation within the subdivision. All protected trees removed shall be replaced at a minimum 3:1 ratio.	<ul style="list-style-type: none"> <li>Place these Notes on the Final Map</li> <li>Include provisions in the CC&amp;Rs and HOA Responsibilities</li> </ul>	Applicant Staff to Verify	Prior to Recordation of Final Map and CC&Rs Document.	
	33	In order to mitigate potential impacts to human safety from geological or soil conditions: The subdivider and future homeowners shall incorporate all recommendations and mitigation measures identified in the Geotechnical Investigation prepared by M. Jacobs & Associates, Consulting Geotechnical Engineers, dated June 1992 into the grading plans for the subdivision improvements and grading and building permits for parcel development. Notice of the existence of the report shall be provided to all future owners of parcels within the subdivision.	<ul style="list-style-type: none"> <li>Place these Notes on the Final Map</li> <li>Place this note on Grading Plans</li> <li>Include reference and place of availability for report for homeowners in the CC&amp;R Document.</li> </ul>	Applicant to prepare Staff to Verify	Prior to Recordation of Final Map and CC&Rs Document.	
	34	In order to mitigate potential impacts Hydrology or Water Quality Resources: Prior to issuance of any building permits for homes or accessory structures, the applicant shall provide to the Monterey County Water Resources Agency certification from a registered civil engineer that the drainage improvements, including the stormwater detention facility, have been constructed in accordance	<ul style="list-style-type: none"> <li>Make arrangements with County staff for field confirmation.</li> </ul>	Applicant to prepare Staff to Verify	Prior to Issuance of Building Permit	

EXHIBIT

B

Permit Cond. Number	Mitig. Number	Impact Addressed, and Responsible Land Use Department	Compliance or Monitoring Actions to be performed. Where applicable, a certified professional is required for action to be accepted.	Responsible Party for Compliance	Timing	Compliance Page (name/ date)
		with approved plans.				
	35	In order to mitigate potential impacts Hydrology or Water Quality Resources: Submit engineered septic system designs for lots 5 through 19, 22 and 23 for review and approval by the Director of Environmental Health prior to filing the final map. Also include availability of these designs as a deed notification for those parcels.	<ul style="list-style-type: none"> <li>• Prepare Plans/ Septic Designs</li> <li>• Submit the plans for review and approval</li> <li>• Prepare Deed Notices for each required lot.</li> <li>• Record these Notices with the Final map.</li> </ul>	Applicant to Prepare  Staff to Verify	Prior to Recordation of Final Map  Record Notices with Final Map	
	36	In order to mitigate potential impacts Hydrology or Water Quality Resources: Submit a map indicating septic envelopes for all subdivision parcels to the Division of Environmental Health for review and approval, and incorporate the envelopes onto the final map.	<ul style="list-style-type: none"> <li>• See Above #35</li> </ul>	Applicant to Prepare  Staff to Verify	Prior to Recordation of Final Map	
	37	In order to mitigate potential impacts Hydrology or Water Quality Resources: Include a note on the Final Map or by separate instrument that states "The back-up water supply for this property may require on-site water treatment in order to meet secondary (aesthetic) drinking water standards. Water treatment units shall be regenerated off site unless otherwise approved by the Director of Environmental Health."	<ul style="list-style-type: none"> <li>• Place Note on Final Map</li> </ul>	Applicant	Prior to Recordation of Final Map	
	38	In order to mitigate potential conflict with Land Use and Planning Policies of the County of Monterey: A note shall be included on an additional sheet of the Final Map or by separate instrument that structures proposed on slopes exceeding limits established in the Monterey County CEQA Guidelines (10%), shall provide a stepped foundation to minimize the need for grading a flat building site.	<ul style="list-style-type: none"> <li>• Place Note on Final Map</li> <li>• Record this Notice on each those lots with building envelopes that have slopes exceeding 10%.</li> </ul>	Applicant	Prior to Recordation of Final Map	

EXHIBIT

PAGE 33 OF 69 PAGES

Permit Cond. Number	Mitig. Number	Impact Addressed, and Responsible Land Use Department	Compliance or Monitoring Actions to be performed. Where applicable, a certified professional is required for action to be accepted.	Responsible Party for Compliance	Timing	Verification on of Compliance (Name/ date)
	39	In order to mitigate potential conflict with Land Use and Planning Policies of the County of Monterey: A 200 foot wide agricultural buffer easement shall be delineated along the south property line, either to the north (on the subdivision property) or south (on the adjoining property). This easement will affect the area of proposed lots 9, 10, 27 and 28. No development, except permanent roads, shall be allowed within the buffer. Land within the easement shall not be used for recreational areas. Minor storage structures or sheds associated with the residential use may be permitted within the easement area.	<ul style="list-style-type: none"> <li>Show easements on Final Map</li> <li>An easement document shall be prepared by the subdivider, subject to the approval of the Planning Director, and recorded concurrent with the Final Map.</li> </ul>	Applicant to prepare Staff to Review	Prior to Recordation of Final Map Record Document with Final Map	
	40	In order to mitigate potential cumulative water impacts that are individually limited, but potentially cumulatively considerable: The applicant shall pay the appropriate financial contribution in accordance with Ordinance #4005, adopted by the Board of Supervisors to implement an area-wide hydrological study to address ground water overdraft and water resources management in the project area.	<ul style="list-style-type: none"> <li>Pay \$1,000 for each parcel approved to the PBI Department (\$28,000).</li> </ul>	Applicant	Prior to Recordation of Final Map	
	41	In order to mitigate potential cumulative water impacts that are individually limited, but potentially cumulatively considerable: Prior to filing the Final Map, the applicant shall record a deed restriction prohibiting any commercial agricultural uses on the property.	<ul style="list-style-type: none"> <li>Prepare deed restriction documents for each parcel to be created, including Open Space parcels A, B, and C.</li> </ul>	Applicant to Prepare Staff to Verify	Prior to Recordation of Final Map Record Documents with Final Map	
	42	In order to mitigate potential traffic and regional circulation impacts that are individually limited, but potentially cumulatively considerable: Prior to filing the Final Map, the subdivider shall contribute a pro-rata share to 1) install a left turn lane on the northbound approach of San Juan Grade Road to Crazy Horse Canyon Road, 2) construct a traffic signal and intersection improvements of San Juan Grade Road at Rogge Road, and 3) construct a signal and intersection improvements at San Juan Grade Road and Russell Road.	<ul style="list-style-type: none"> <li>Demonstrate to the PBI Department that all in-lieu fees have been paid to the appropriate authorities.</li> <li>A copy of the paid receipts shall be placed in the file.</li> </ul>	Applicant to Pay P. W. to receive Fees PBI staff to verify	Prior to Recordation of Final Map	

EXHIBIT B  
PAGE 34 OF 69 PAGES

Permit Cond. Number	Mitig. Number	Impact Addressed, and Responsible Land Use Department	Compliance or Monitoring Actions to be performed. Where applicable, a certified professional is required for action to be accepted.	Responsible Party for Compliance	Timing	Verification of Compliance (name / date)
	43	In order to mitigate potential traffic and regional circulation impacts that are individually limited, but potentially cumulatively considerable: Prior to issuance of a Building Permit for each lot, applicant shall pay County a traffic mitigation fee of \$1,164.69 per lot as a pro rata share of the future cost of an interchange at the intersection of Highway 101 and Crazy Horse Canyon Road. The fee shall be based on 2004 dollars and shall be updated annually based on the Engineering News Record Construction Cost Index. A notice to that effect shall be recorded concurrently with the recordation of the final map.	<ul style="list-style-type: none"> <li>Demonstrate to the PBI Department that all in-lieu fees have been paid to the appropriate authorities.</li> <li>A copy of the paid receipts shall be placed in the file.</li> </ul>	Applicant to pay P.W. to receive fees PBI staff to verify	Prior to issuance of Building Permit	

35 OF 69 PAGES



L

**PLANNING COMMISSION  
COUNTY OF MONTEREY, STATE OF CALIFORNIA**

RESOLUTION # 04007

A.P. # 125-291-001-000  
125-621-017-000

In the matter of the application of  
**Cathrein Estates (PL990330)**

**FINDINGS & DECISION**

for a Combined Development Permit in accordance with Title 21 (Zoning) Chapter 21.76 of the Monterey County Code, consisting of a Combined Development Permit (Cathrein Estates PLN990330) consisting of 1) a Standard Subdivision Vesting Tentative Map for the division of a 143 acre parcel into 28 residential lots ranging in size from 1.23 to 5.2 acres, and 3 open space parcels totaling 79 acres; 2) a Use Permit for an addition to a Mutual Water System, 3) a Use Permit for tree removal (156 Oak trees, including two over 24" diameter), and a Grading Permit for approximately 20,000 cubic yards of cut and 46,000 cubic yards of fill for roads and infrastructure. The property is located at the terminus of Pesante Road (Assessor's Parcel Number 125-291-001-000 and 125-621-017-000), southerly of the Hidden Canyon Ranch Subdivision and east of Crazy Horse Canyon Road, Prunedale area, came on regularly for meeting before the Planning Commission on February 25, 2004.

Said Planning Commission, having considered the application and the evidence presented relating thereto,

**FINDINGS OF FACT**

1. **FINDING:** The project proposed in this application consists of a Combined Development Permit and Vesting Tentative Map request (Cathrein Estates PLN990330), as described in Condition #1, conforms with the plans, policies, requirements and standards of the Monterey County Subdivision Ordinance (Title 19), the General Plan, North County Area Plan, and the Monterey County Zoning Ordinance (Title 21). The property is located at the terminus of Pesante Road (Assessor's Parcel Number 125-291-001-000 and 125-621-017-000), southerly of the Hidden Canyon Ranch Subdivision and east of Crazy Horse Canyon Road, Prunedale area. The parcel is zoned "RDR/5.1" (Rural Density Residential, 5.1 acre minimum.)

**EVIDENCE:** The Planning and Building Inspection staff reviewed the project, as contained in the application and accompanying materials, for conformity with:

- a) The North County Area Plan.
- b) Chapters of the Monterey County Zoning Ordinance: 21.16 Regulations for Rural Density Residential Zoning District; 21.76 Combined Development Permits; 21.74 Use Permit for Mutual Water System modification; 21.64.260 Preservation of Oaks and Other Protected Trees;
- c) Chapter 19.05. Monterey County Code Title 19 Subdivision Ordinance

**EVIDENCE:** The proposed development has been reviewed by the Monterey County Planning and Building Inspection Department, Water Resources Agency,

EXHIBIT     B         000300      
PAGE 36 OF 69 PAGES

Public Works Department, Environmental Health Division, Parks and Recreation Department, and the applicable Fire Department. There has been no indication from these agencies that the site is not suitable for the proposed development. The Initial Study demonstrates that no physical or environmental constraints exist that would indicate the site is not suitable for the proposed development. Each agency has recommended conditions for subdivision improvements.

**EVIDENCE:** Written and verbal public testimony submitted at public hearings before the decision-making body.

**EVIDENCE:** The on-site inspection of the subject parcel by the project planner.

**EVIDENCE:** The application, plans, and support materials found in the project file.

2. **FINDING:** The proposed project, including all permits and approvals, will not have significant adverse impacts on the environment. A Mitigated Negative Declaration has been prepared and is on file (File# PLN0990330 in the Department of Planning and Building Inspection). All mitigation measures identified in the Initial Study and Mitigated Negative Declaration and all project changes required to avoid significant effects on the environment have been incorporated into the approved project or are made conditions of approval. A Program for Mitigation Monitoring and/or Reporting on Conditions of Approval (hereafter "the MMRP") has been prepared pursuant to Public Resources Code 21081.6 and is made a condition of approval. The MMRP is attached hereto as Exhibit "E" and is incorporated herein by reference. Potential environmental effects have been studied, and there is no substantial evidence in the record, as a whole, that supports a fair argument that the project, as designed, may have a significant effect on the environment. The Mitigated Negative Declaration reflects the independent judgment and analysis of the County based upon the findings and conclusions drawn in the Initial Study and the testimony and information received, and scientific and factual data presented as evidence during the public review process. The Coastal Offices of the Monterey County Planning and Building Inspection Department, located at 2620 1<sup>st</sup> Avenue, Marina is the custodian of the documents and the materials that constitute the record of proceedings upon which the adoption of the Mitigated Negative Declaration is based.

**EVIDENCE:** The application, plans, and support materials submitted by the project applicant to the Monterey County Planning and Building Inspection Department for the proposed development, found in the project file.

**EVIDENCE:** County staff prepared an Initial Study for the project in compliance with the California Environmental Quality Act (CEQA), its Guidelines, and the Monterey County CEQA Guidelines. The Initial Study provided substantial evidence that the project, with the addition of mitigation measures, would not have significant environmental impacts. A Negative Declaration was filed with the County Clerk on December 11, 2003, and noticed for public review. All comments received on the Initial Study have been considered as well as all evidence in the record, which includes studies, data, and reports supporting the Initial Study; additional documentation requested by staff in support of the Initial Study findings; information presented or discussed during public hearings; staff reports that reflect the County's independent

judgment and analysis regarding the above referenced studies, data, and reports; application materials; and expert testimony. Among the studies, data, and reports analyzed as part of the environmental determination are the following:

- A. The Project Plans and Application Materials
- B. North County Area Plan
- C. Monterey County General Plan
- D. US Department of Agriculture, SCS, 1978. *Soil Survey of Monterey County, California.*
- E. Higgins Associates, March 29, 1999. Cathrein Acres Subdivision Traffic Analysis Report.
- F. Higgins Associates, October 27, 1999. Letter addendum to Traffic Analysis Report.
- G. Zander Associates, December 17, 1999. *Biological Resource Assessment, Cathrein Acres Project, Monterey County, California.*
- H. Zander Associates, March 1, 2000. *Addendum: Biological Resource Assessment, Cathrein Acres Project, Monterey County, California.*
- I. Landset, Inc., August 19, 1999 (and Addendum October 19, 1999). *Percolation Test Report: Cathrein Acres.*
- J. Monterey Bay Unified Air Pollution Control District, Revised August 1998. *CEQA Air Quality Guidelines.*
- K. Dan Takacs, May 2, 2000. Higgins Associates, personal communication.
- L. Stephen R. Staub, Registered Professional Forester, December 1999. *Forest Management Plan.*
- M. M. Jacobs & Associates, June 1992. Geotechnical Report.
- N. Soil Surveys, Inc., December 1979. Soils Report
- O. Wy'east Engineering, March 1999. *Hidden Canyon Ranch Water System: Engineer's Report.*
- P. LandSet Engineers, June 1, 1999. *Preliminary Drainage Study, Cathrein Acres.*
- Q. Steve Sakata, April 24, 2000. CALTRANS, personal communication.
- R. Mike Novo, May 3, 2000. Monterey County Planning, Associate Planner, Site Visit.
- S. Wy'east Engineering, January 10, 2000. *Cathrein Acres Water System: Engineer's Report.*
- T. Ed Schreck, May 3, 2000. Monterey County Environmental Health, personal communication.
- U. Michael Zander, May 9, 2000. Zander Associates, personal communication.
- V. Monterey County Planning Department, June 30, 1999. *Initial Study, Alta Loma Subdivision, PLN980541.*
- W. Ed Schreck, May 9, 2000. Monterey County Environmental Health, personal communication.
- X. Al Mulholland, May 11, 2000. Monterey County Water Resources Agency, personal communication.

- Y. Nicolas Papadakis, Association of Monterey Bay Area Governments, May 9, 2000. *Consistency Determination for Cathrein Acres Subdivision Project.*
- Z. AMBAG, October 1, 1997. *1997 Regional Population and Employment Forecast for Monterey, San Benito and Santa Cruz Counties—Draft Final Report.*
- AA. Bryce Hori, May 15, 2000. Monterey County Public Works Department, personal communication.
- BB. Landset Engineers, June 1, 2000. *Cathrein Acres Subdivision, PLN990330, Groundwater Recharge.*
- CC. Nicolas Papadakis, Association of Monterey Bay Area Governments, June 9, 2000. *Revised Consistency Determination for Cathrein Acres Subdivision Project.*
- DD. Geoconsultants, Inc., February 26, 2001. *Ground-water Assessment Proposed Cathrein Acres Project.*
- EE. Department of Fish and Game Letter, October 3, 2003. Review of Supplemental information for Mitigated Negative Declaration (SCH 2001101084)
- FF. Zander Associates, November 18, 2003. Review and response to October 3, 2003 Dept. of F & G Letter.
- GG. Taven M. Kinison Brown, November 20, 2003. Monterey County Planning, Associate Planner, Site Visit.
- HH. United States Department of the Interior: Fish and Wildlife Service. Letter dated November 20, 2001, Review of first circulation of the proposed Mitigated Negative Declaration (SCH 2001101084).
- II. Metadata for liquefaction for Monterey County. This layer is the product of a geologic data set produced by Lewis Rosenberg, CA State Certified geologist, under contract to the Monterey County General Plan Update team.

**EVIDENCE:** The Program for Mitigation Monitoring and/or Reporting on Conditions of Approval, prepared and required pursuant to Section 21081.6 of the Public Resources Code, is made a condition of approval and is designed to ensure compliance during project implementation.

**EVIDENCE:** No facts, reasonable assumptions predicated on facts, testimony supported by adequate factual foundation, or expert opinion supported by facts, have been submitted that refute the conclusions reached by these studies, data and reports. Nothing in the record alters the environmental determination, as presented by staff, based on investigation and the independent assessment of those studies, data, and reports.

**EVIDENCE:** Studies, data and reports prepared by staff from various County departments including Planning and Building Inspection, Public Works, Environmental Health and Monterey County Water Resources Agency support the adoption of the Mitigation Negative Declaration for the project.

**EVIDENCE:** File and application materials; Initial Study with mitigation measures; additional supporting information from California Department of Fish and Game, CalTrans, and Monterey Bay Unified Air Pollution Control District, which agencies, consultants' names and study types; and Negative Declaration contained in the project file.

EXHIBIT B 000303  
 OF 39 OF 69 PAGES

3. **FINDING:** For Purposes of the Fish and Game Code, the project will have a potential for adverse impact on fish and wildlife resources upon which the wildlife depends.
- EVIDENCE:** Staff analysis contained in the Initial Study and the record as a whole indicate the project may or will result in changes to the resources listed in Section 753.5(d) of the Department of Fish and Game regulations. Implementation of the project described herein will affect changes to native and non-native plant life and soils, and the biological analyses identified potential impacts to wildlife and special status species.
- EVIDENCE:** Initial Study and Mitigated Negative Declaration contained in the project file.
4. **FINDING:** None of the findings found in Section 19.05.055 B of the Subdivision Ordinance can be made.
- EVIDENCE:** Section 19.05.055 B requires that the subdivision be denied if any one of the findings are made. Planning staff has analyzed the project against the findings for denial outlined in this section. The map and its design and improvements are consistent with the County General Plan and the applicable Area Plan. The site has been determined to be physically suitable for the type and density of development (see Evidence below). The design and improvements are not likely to cause substantial environmental damage, substantially and avoidably injure fish, wildlife, or their habitat, or cause serious public health problems as demonstrated in the Mitigated Negative Declaration adopted for this project. The design and improvements will not conflict with easements for access through or use of property within the proposed subdivision. Planning staff reviewed the Title Report and applicable recorded documents to identify all easements and ensure that the project does not conflict with existing easements.
- EVIDENCE:** The property provides for adequate building sites as evidenced by the application materials submitted for the site.
- EVIDENCE:** The application, plans, and support materials, including the thirteen technical reports submitted by the project applicant to the Monterey County Planning and Building Inspection Department for the proposed development. The reports are:
- A. Higgins Associates, March 29, 1999. Cathrein Acres Subdivision Traffic Analysis Report.
  - B. Higgins Associates, October 27, 1999. Letter addendum to Traffic Analysis Report.
  - C. Zander Associates, December 17, 1999. *Biological Resource Assessment, Cathrein Acres Project, Monterey County, California.*
  - D. Zander Associates, March 1, 2000. *Addendum: Biological Resource Assessment, Cathrein Acres Project, Monterey County, California.*
  - E. Landset, Inc., August 19, 1999 (and Addendum October 19, 1999). *Percolation Test Report: Cathrein Acres.*
  - F. Stephen R. Staub, Registered Professional Forester, December 1999. *Forest Management Plan.*
  - G. M. Jacobs & Associates, June 1992. Geotechnical Report.
  - H. Soil Surveys, Inc., December 1979. Soils Report

EXHIBIT

B

000304

PAGE 40 OF 69 PAGES

- I. Wyeast Engineering, March 1999. *Hidden Canyon Ranch Water System: Engineer's Report.*
- J. LandSet Engineers, June 1, 1999. *Preliminary Drainage Study, Cathrein Acres.*
- K. Wy'east Engineering, January 10, 2000. *Cathrein Acres Water System: Engineer's Report.*
- L. Landset Engineers, June 1, 2000. *Cathrein Acres Subdivision, PLN990330, Groundwater Recharge*
- M. Geoconsultants, Inc., February 26, 2001. *Ground-water Assessment Proposed Cathrein Acres Project.*

The reports concluded the proposed development is suitable for the site, subject to environmental protections/mitigations and recommendations for construction.

- EVIDENCE:** The on-site inspection of the project site by the project planner.
- EVIDENCE:** Maps (dated May 2003) and application materials contained in the project file.
- EVIDENCE:** See Evidence for Findings 1,2 and 5.

- 5. **FINDING:** The establishment, maintenance, or operation of the use or structure applied for will not, under the circumstances of the particular case, be detrimental to health, safety, peace, morals, comfort, and general welfare of persons residing or working in the neighborhood of such proposed use, or be detrimental or injurious to property and improvement in the neighborhood, or to the general welfare of the County.

**EVIDENCE:** The project as described in the application and accompanying materials was reviewed by the Department of Planning and Building Inspection, Environmental Health Division, Public Works Department, North County Fire District, and Water Resources Agency. The respective departments have recommended conditions, where appropriate, to ensure that the project will not have an adverse effect on the health, safety, and welfare of persons either residing or working in the neighborhood; or the County in general.

**EVIDENCE:** Adoption of the Negative Declaration includes mitigation measures that address potential impacts to Aesthetics, Air Quality, Biological Resources, Geology and Soils, Hydrological / Water Quality, Land Use / Planning, Utilities and Service Systems and Cumulative Impacts for Traffic and Water Quality. No other significant issues have been identified for the project.

**EVIDENCE:** File and application materials, Initial Study with mitigation measures, and Negative Declaration contained in the project file.

- 6. **FINDING:** The subject property is in compliance with the rules and regulations pertaining zoning uses, subdivision, and any other applicable provisions of this Title and any zoning violation abatement costs have been paid.

**EVIDENCE:** The subject property is mostly vacant and undeveloped and there are no zoning violations recorded or pending to be resolved.

7. **FINDING:** Pursuant to Section 19.03.15. L, the source capacity and water quality for all lots proposed to be created through the subdivision meets the requirements of the applicable health and safety regulations prior to approval of the vesting tentative map.
- EVIDENCE:** Monterey County Environmental Health Department Memorandum dated May 04, 2000 with a review and determination that, "the referenced application has proven an adequate water source for both quantity and quality"...subject to eight recommended conditions of approval.
- EVIDENCE:** Wy'east Engineering, March 1999. *Hidden Canyon Ranch Water System: Engineer's Report.*
- EVIDENCE:** Wy'east Engineering, January 10, 2000. *Cathrein Acres Water System: Engineer's Report.*
- EVIDENCE:** Conditions of Approval applied by the Environmental Health Department.
- EVIDENCE:** See Evidence for Finding #2.
8. **FINDING:** That in approving the final map, the decision-making body has balanced the housing needs of the County against the public service needs of its residents and available fiscal and environmental resources.
- EVIDENCE:** The applicant will be required to comply with the Inclusionary Housing Ordinance as a condition of approval.
9. **FINDING:** The recommended conditions regarding Inclusionary Housing, recreation requirements, and underground utilities have been applied to ensure that the health, safety, and welfare is preserved and protected.
- EVIDENCE:** Section 18.40 of the Monterey County Code (Inclusionary Housing Ordinance)
- EVIDENCE:** Section 19.12.010 of the Monterey County Code (Recreation Ordinance).
- EVIDENCE:** Section 19.10.095 of the Monterey County Code (underground utilities)
10. **FINDING:** The proposed tree removal is the minimum required under the circumstances of the case.
- EVIDENCE:** Numerous staff members have worked with the applicant for several years through plan revisions to lessen and reduce the proposed tree removal associated with development of the Cathrein Estates Subdivision.
- EVIDENCE:** Site visits by the project planner.
- EVIDENCE:** Materials in project File #PLN990330.
11. **FINDING:** Tree removal will not involve a risk of adverse environmental impacts.
- EVIDENCE:** The Forest Management Plan (Steven Staub) specifies environmental protections and measures that will be required of the project to lessen potential environmental impacts to less than significant levels, and these mitigations have been incorporated and required in the Conditions of Approval and MMRP documents.
- EVIDENCE:** A Tree Replacement Plan has been required as mitigation for proposed tree removal in conformance with Section 21.64.260 of the Zoning Code.
12. **FINDING:** The site is physically suitable for the use proposed.
- EVIDENCE:** Necessary public facilities are available for the use proposed. The project has been reviewed by the Monterey County Planning and Building

Inspection Department, Water Resources Agency, and North County Fire District, Public Works Department and Environmental Health Division. There has been no indication from those agencies that the site is not suitable.

**EVIDENCE:** See Findings 1,2, 4,10.

**13. FINDING:** The project is appealable to the Board of Supervisors.

**EVIDENCE:** The Monterey County Zoning Ordinance Title 21, Chapter 21.80.

**DECISION**

THEREFORE, it is the decision of the Planning Commission to adopt the Mitigated Negative Declaration and Mitigation Monitoring Reporting Program and approve said application for a Combined Development Permit as shown on the attached sketch and subject to the following conditions:

1 The subject Combined Development Permit (**Cathrein Estates PLN990330**) consists of: 1) a Standard Subdivision Vesting Tentative Map for the division of a 143 acre parcel into 28 residential lots ranging in size from 1.23 to 5.2 acres, and 3 open space parcels totaling 79 acres; 2) a Use Permit for an addition to a Mutual Water System, 3) a Use Permit for tree removal (156 Oak trees, including two over 24" diameter), and a Grading Permit for approximately 40,000 cubic yards of cut and fill for roads and infrastructure. The property is located at the terminus of Pesante Road (Assessor's Parcel Number 125-291-001-000 and 125-621-017-000), southerly of the Hidden Canyon Ranch Subdivision and east of Crazy Horse Canyon Road, Prunedale area.

The project is in accordance with County ordinances and land use regulations subject to the following terms and conditions. Neither the uses nor the construction allowed by this permit shall commence unless and until all of the conditions of this permit are met to the satisfaction of the Director of Planning and Building Inspection. Any use or construction not in substantial conformance with the terms and conditions of this permit is a violation of County regulations and may result in modification or revocation of this permit and subsequent legal action. No use or construction other than that specified by this permit is allowed unless additional permits are approved by the appropriate authorities. (**Planning and Building Inspection**)

2. In accordance with approval of the Cathrein Estates Subdivision and Combined Development Permit, all construction and improvements shall be in substantial conformance to the Vesting Tentative Map (Sheet 1 of 2) dated May 2003.

3. Pursuant to the State Public Resources Code, State Fish and Game Code and California Code of Regulations, the applicant shall pay a fee to be collected by the County of Monterey in the amount of \$1,275. This fee shall be paid within five days of project approval, before the filing of the Notice of Determination. Proof of payment shall be furnished by the applicant to the Director of Planning and Building Inspection prior to the recordation of the tentative map, the commencement of the use, or the issuance of building and/or grading permits, whichever occurs first. The project shall not be operative, vested, or final until the filing fees are paid. (**Planning and Building Inspection**)



4. The subdivider and subsequent property owners shall comply with all mitigation measures identified in the Mitigation Monitoring and Reporting Program adopted by the Planning Commission on February 26, 2004. **(Planning and Building Inspection)**
5. The applicant has a recreation credit which he intends to apply to this project. The credit is a part of Resolution 97-177. The Parks Department has no further conditions or requirements to be applied to the project. **(Parks)**
6. Annexation to Zone 9. Developer shall apply for annexation of the property to Zone 9 of the County Water Resources Agency. **(Water Resources Agency)**
7. All roads within this subdivision shall be private roads. **(Public Works)**
8. All proposed road names shall be approved by County Communications. **(Public Works)**

**Prior to Filing and Recording a Final Map:**

9. The property owner agrees as a condition and in consideration of the approval of this discretionary development permit that it will, pursuant to agreement and/or statutory provisions as applicable, including but not limited to Government Code Section 66474.9, defend, indemnify and hold harmless the County of Monterey or its agents, officers and employees from any claim, action or proceeding against the County or its agents, officers or employees to attack, set aside, void or annul this approval, which action is brought within the time period provided for under law, including but not limited to, Government Code Section 66499.37, as applicable. The property owner will reimburse the County for any court costs and attorney's fees, which the County may be required by a court to pay as a result of such action. County may, at its sole discretion, participate in the defense of such action; but such participation shall not relieve applicant of his obligations under this condition. An agreement to this effect shall be recorded upon demand of County Counsel or concurrent with the issuance of building permits, use of the property, or filing of the final map, whichever occurs first and as applicable. The County shall promptly notify the property owner of any such claim, action, or proceeding and the County shall cooperate fully in the defense thereof. If the County fails to promptly notify the property owner of any such claim, action, or proceeding or fails to cooperate fully in the defense thereof, the property owner shall not thereafter be responsible to defend, indemnify, or hold the County harmless. **(Planning and Building Inspection)**
10. A scenic easement shall be conveyed to the County over those portions of the property where the slope exceeds 30 percent and shall be shown on the final map. The scenic easement deed is to be submitted to and approved by Director of Planning and Building Inspection prior to issuance of building permits. **(Planning and Building Inspection Department)**
11. The applicant shall record a notice that states: "A permit (Resolution 04007) was approved by the Planning Commission for Assessor's Parcel Number 125-291-001-000 and 125-621-017-000 on date February 26, 2004. The permit was granted subject to 49 conditions of approval, which run with the land. A copy of the permit is on file with the Monterey County Planning and Building Inspection Department." A copy of the permit is on file with

the Monterey County Planning and Building Inspection Department." Proof of recordation of this notice shall be furnished to the Director of Planning and Building Inspection prior to issuance of building permits or commencement of the use. **(Planning and Building Inspection)**

12. The applicant shall enter into an agreement with the County to implement a Mitigation Monitoring Plan, including payment of the \$9,648 fee for the County of Monterey to monitor compliance with mitigation measures (Fee for 31-40 measures). **(Planning and Building Inspection)**.
13. Design the water system improvements to meet the standards as found in Chapter 15.04 Title 17 and 22 California Code of Regulations and as found in the Residential Subdivision Water Supply Standards. Submit Engineered plans for the water system improvements and any associated fees to the Director of Environmental Health for review and approval prior to installing (or bonding) improvements. **(Environmental Health)**
14. Design the water system improvements to meet fire flow standards as required and approved by the local fire protection agency (North County Fire District). Submit evidence to the Division of Environmental Health that the proposed water system improvements have been approved by the local fire protection agency prior to installation or bonding of water system improvements. **(Environmental Health)**
15. The Developer shall install or bond the water system improvements to and within the subdivision and any appurtenances needed prior to filing the final map. The water improvements shall only be installed or bonded after the engineered designs have been approved by the Division of Environmental Health **(Environmental Health)**.
16. Obtain a new water system permit from the Division of Environmental Health prior to filing the final map. **(Environmental Health)**.
17. The applicant shall file deed notification concurrently with the filing of the final map stating that, "The water supply for this property may require on-site water treatment in order to meet secondary (aesthetic) drinking water standards. Water treatment units shall be regenerated off site unless otherwise approved by the Director of Environmental Health **(Environmental Health)**."
18. Prior to filing the final map, submit engineered septic system designs for Lots 22, 23, 24, 28 (former lots # 5,6,7,10) and 5 through 18 and 20 (former lots # 11-23) for review and approval by the Director of Environmental Health. **(Environmental Health)**.
19. The applicant shall record a deed notification with the Monterey County Recorder for Lots 22, 23, 24, 28 (former lots # 5,6,7,10) and 5 through 18 and 20 (former lots # 11-23) concurrently with filing the final map indicating that, "An approved septic system design is on file at the Division of Environmental Health. File number PC990330 and any future development or expansion on this property shall be in compliance with the design and Chapter 15.20 MCC unless otherwise approved by the Director of Environmental Health." **(Environmental Health)**.

20. **Drainage Plan.** Prior to filing of the final map, a drainage plan shall be prepared by a registered civil engineer to address on-site and off-site impacts to include detention facilities to mitigate the impact of impervious surface stormwater runoff. Necessary improvements shall be constructed in accordance with approved plans. **(Water Resources Agency)**
21. **Notice Of Water Conservation Requirements.** Prior to filing of the final map, a notice shall be recorded on the deed for each lot that all new construction shall incorporate the use of low water use plumbing fixtures and drought tolerant landscaping, in accordance with Monterey County Water Resources Agency Ordinance #3539, or as subsequently amended. **(Water Resources Agency)**
22. **Landscaping Requirements.** The front yards of all homes shall be landscaped at the time of construction. Low water use or drought tolerant plants shall be used together with water efficient irrigation systems. This shall be the responsibility of the developer if the developer is also the builder. A notice shall be recorded on the deed for each lot prior to filing of the final map, to inform future builders of this requirement. **(Water Resources Agency)** Draft notices shall be submitted to the Planning and Building Inspection Department for review and approval prior to recordation. **(Planning and Building Inspection Department)**
23. **A homeowners association shall be formed for road and drainage maintenance. (Public Works)**
24. **Homeowners Association.** A homeowners association shall be formed for the maintenance of roads, drainage facilities, and open spaces. Documents for formation of association shall be approved by the Director of Public Works, the Director of Planning and Building Inspection, and the County Water Resources Agency, prior to filing of final map. C.C. & R.'s shall include provisions for a yearly report by a registered civil engineer, and the monitoring of impacts of drainage and maintenance of drainage facilities. Report shall be approved by the County Water Resources Agency. **(Water Resources Agency)**
25. **MCWRA Agreement:** If the homeowner's association, after notice and hearing fails to properly maintain, repair or operate the drainage and flood control facilities in the project, Monterey County Water Resources Agency shall be granted the right by the property owners to enter any and all portions of the property to perform repairs, maintenance or improvements necessary to properly operate the drainage and flood control facilities in the project. The County Water Resources Agency shall have the right to collect the cost for said repairs, maintenance, or improvements from the property owners upon their property tax bills. A hearing shall be provided by the Board of Supervisors as to the appropriateness of the cost. An agreement to this effect shall be entered into concurrent with the filing of the final map of the first phase of the subdivision. **(Water Resources Agency)**
26. **CC&R's. Water Conservation Provisions.** In accordance with Monterey County Water Resources Agency Water Conservation Ordinance No. 3932, or as subsequently amended, the CC&R's shall contain provisions that: all new construction incorporate the use of low water use plumbing fixtures including, where applicable, hot water recirculation systems; the front yards of all homes shall be landscaped at the time of construction; low water use or drought tolerant plants shall be used together with water efficient irrigation systems; leak repair is the property owner's responsibility; vehicle and building washing shall use hoses

EXHIBIT

B

000310

PAGE 46 OF 69 PAGES

- equipped with shut off nozzles; no potable water to be used for sidewalk washing; no water spillage into streets, curbs, and gutters; no emptying or refilling of swimming pools except for structural repairs or if required for public health regulations; no fountains unless water is recycled within the fountain. **(Water Resources Agency)**
27. The Subdivider shall submit three prints of the approved tentative map to utility companies. Utility companies shall submit their recommendation, if any, to the Public Works Director for all required easements. **(Public Works)**
  28. The Subdivider shall pay for all maintenance and operation of private roads, fire hydrants, and storm drainage from the time of installation until acceptance of the improvements for the Subdivision by the Board of Supervisors as completed in accordance with the Subdivision Improvement Agreement and until a homeowners association or other agency with legal authorization to collect fees sufficient to support the services is formed to assume responsibility for the services. **(Public Works)**
  29. All natural drainage channels shall be designated on the final map by easements labeled "Natural Drainage Easement." **(Public Works)**
  30. A soils engineering report will be required before recording final maps. **(Public Works)**
  31. That the Pesante Road Official Plan Line be shown on the final map. **(Public Works)**
  32. Provide for emergency access to Pesante Road subject to the approval of the North County Fire District. **(Public Works)**
  33. The applicant shall comply with the requirements of the Inclusionary Housing Ordinance, by payment of an in-lieu fee, or provision of an inclusionary unit, prior to filing of the final map. **(Planning and Building Inspection)**

**Prior to Grading and Construction Activities Commencing:**

34. Provide improvement plans for approval of the Department of Public Works and that the roads be constructed in accordance with the typical section shown on the tentative map. **(Public Works)**
35. That cut slopes not exceed 2 to 1 except as specifically approved in concurrence with the soils report. **(Public Works)**
36. Applicant shall submit roadway construction plans for approval to the North County Fire District prior to construction. **(Fire)**
37. Applicant shall submit water system plans for approval to North County Fire District prior to Construction. **(Fire)**
38. The water system shall be completed and installed prior to construction of combustible materials. **(Fire)**

39. Where cut or fills at property line exceed 5,' driveways shall be rough graded in when streets are rough graded, and positive drainage and erosion control provided. **(Public Works)**
40. That all graded areas of the street right of way be planted and maintained as required by the County Surveyor to control erosion. The area planted shall include all shoulder areas and all cut and fill slopes. A report and plan prepared by a qualified person shall be submitted to the satisfaction of the County Surveyor and include the following **(Public Works)**:
- a) That the cut and fill slopes be stabilized.
  - b) Specific method of treatment and type of planting, by area, for each soil type and slope required to satisfy item (a).
  - c) Type and amount of maintenance required to satisfy item (a).
41. The applicant shall call for a preconstruction meeting with the Public Works Department, Environmental Health Department, Water Resources Agency, Planning and Building Inspection Department and North County Fire District. Mitigation measures, infrastructure, construction phasing, construction practices, inspection schedules, as well as county and applicant expectations will be discussed. **(Planning and Building Inspection)**
42. The applicant shall call for a field inspection by the Planning Department to verify that all appropriate mitigation measures for tree protection and erosion control as specified in the Negative Declaration, MMRP and Conditions of Approval have been implemented. **(Planning and Building Inspection)**

**Prior to Issuance of Building Permits**

43. The applicant is required to request rezoning of Parcels A, B, & C to an Open Space designation.
44. Detention Pond. Prior to Issuance of Building Permits, a stormwater detention/sediment retention pond(s) shall be constructed in accordance with plans by a registered civil engineer and the pond shall be fenced for public safety. **(Water Resources Agency)**
45. Completion Certification. Prior to issuance of any building permits, the applicant shall provide to the Monterey County Water Resources Agency certification from a registered civil engineer that the drainage improvements including the stormwater detention facility have been constructed in accordance with approved plans. **(Water Resources Agency)**.
46. Road, street and private signs required by this article shall be installed prior to final acceptance of road improvements by the reviewing fire authority **(Fire)**.
47. All exterior lighting shall be unobtrusive, harmonious with the local area, and constructed or located so that only the intended area is illuminated and off-site glare is fully controlled. No general street lighting has been proposed or approved for this development. That the applicant shall submit 3 copies of an exterior lighting plan which shall indicate the location, type, and wattage of all light fixtures and include catalog sheets for each fixture. The exterior lighting plan shall be subject to approval by the Director of Planning and Building Inspection, prior to the issuance of building permits. **(Planning and Building Inspection Department)**

- 48. A landscaping plan shall include low water use or native drought resistant plants, low precipitation sprinkler heads (disperses less than 0.75 inches of water per hour at any pipe pressure), bubblers, drip irrigation and timing devices. The landscaping plans shall conform to Chapter 18.50, Residential, Commercial, and Industrial Water Conservation Measures, found in Title 18 of the Monterey County Code. (Planning and Building Inspection)

**Prior to Occupancy of the First Residential Unit:**

- 49. All gates providing access from a road to a driveway shall be located at least 30 feet from the roadway and shall open to allow a vehicle to stop without obstructing traffic on that road. (Fire District)

**PASSED AND ADOPTED** this 25th day of February, 2004, by the following vote:

AYES: Errea, Sanchez, Hawkins, Padilla, Parsons, Salazar, Rochester, Wilmot  
 NOES: Vandevere, Diehl  
 ABSENT: None

  
 JEFF MAIN, SECRETARY

COPY OF THIS DECISION WAS MAILED TO THE APPLICANT ON **MAR 09 2004**

IF ANYONE WISHES TO APPEAL THIS DECISION, AN APPEAL FORM MUST BE COMPLETED AND SUBMITTED TO THE CLERK TO THE BOARD OF SUPERVISORS ALONG WITH THE APPROPRIATE FILING FEE ON OR BEFORE **MAR 19 2004**

This decision, if this is the final administrative decision, is subject to judicial review pursuant to California Code of Civil Procedure Sections 1094.5 and 1094.6. Any Petition for Writ of Mandate must be filed with the Court no later than the 90<sup>th</sup> day following the date on which this decision becomes final.

NOTES

You will need a building permit and must comply with the Monterey County Building Ordinance in every respect.

Additionally, the Zoning Ordinance provides that no building permit shall be issued, nor any use conducted, otherwise than in accordance with the conditions and terms of the permit granted or until ten days after the mailing of notice of the granting of the permit by the appropriate authority, or after granting of the permit by the Board of Supervisors in the event of appeal.

Do not start any construction or occupy any building until you have obtained the necessary permits and use clearances from the Monterey County Planning and Building Inspection Department office in Salinas.

2. This permit expires two years after the above date of granting thereof unless construction or use is started within this period.

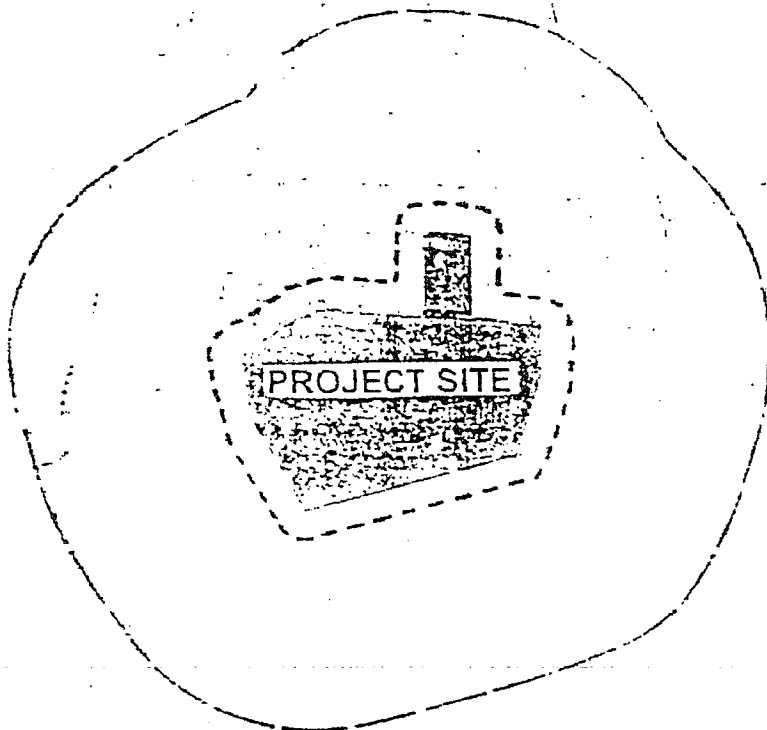



# VESTING TENTATIVE MAP CATHREIN ACRES MONTEREY COUNTY, CALIFORNIA

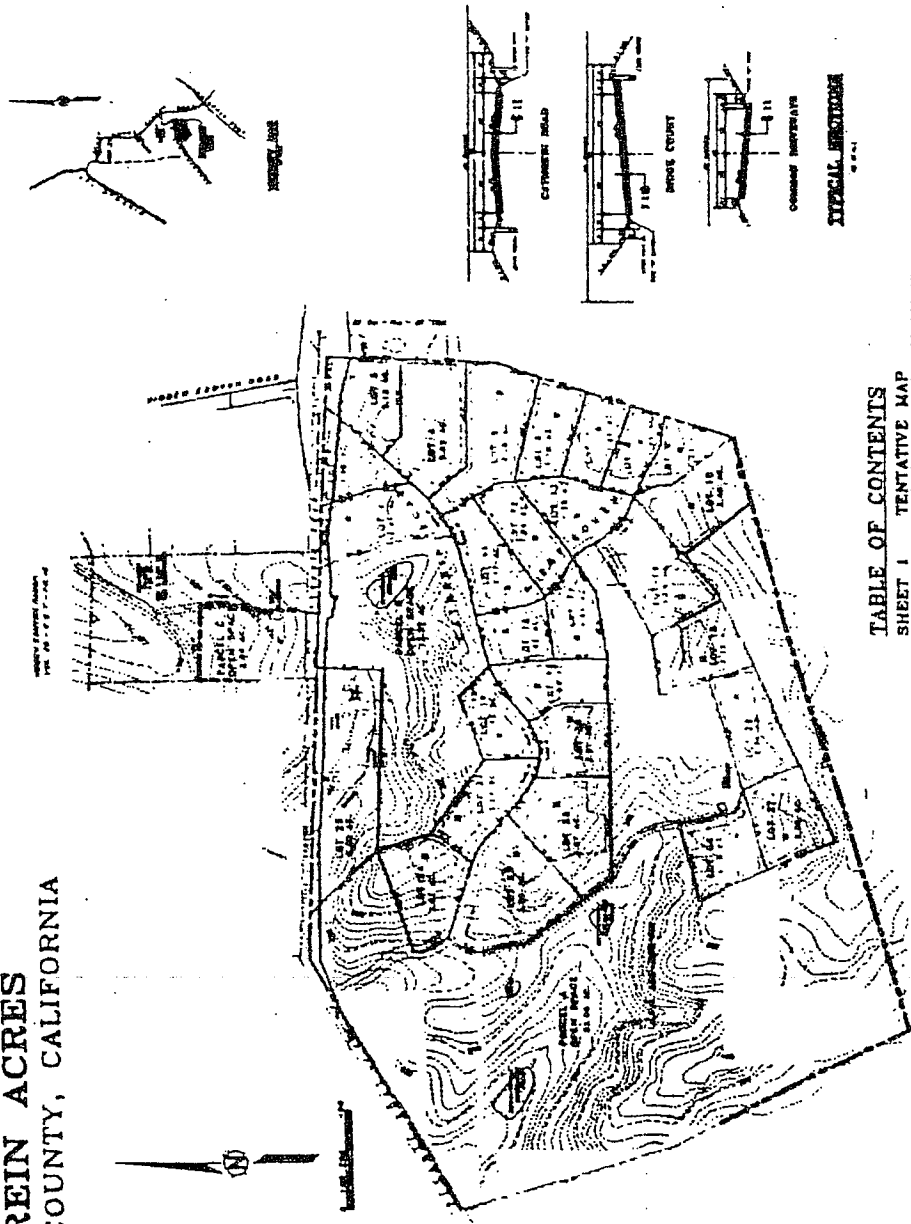

TYPICAL RESIDENCE

TABLE OF CONTENTS  
SHEET 1 TENTATIVE MAP  
SHEET 2 SLOPE DENSITY ANALYSIS

**LANDSET**  
ENGINEERS, INC.



APPROVED BY: [Signature]  
DATE: [Date]  
CREATED BY: [Name] SEE PLAN SHEET

**PROPOSED LAYOUT**  
This map shows the proposed layout of the Cathrein Acres project, including the location of the proposed residential structures, streets, and other features. The layout is based on the topographic map and the proposed subdivision plan.

**PROPOSED SLOPE DENSITY ANALYSIS**  
The slope density analysis shows the proposed density of residential structures based on the slope of the land. The analysis is based on the proposed subdivision plan and the proposed residential structures.

**PROPOSED RESIDENTIAL STRUCTURES**  
The proposed residential structures are shown on the map. They are based on the proposed subdivision plan and the proposed residential structures.

**PROPOSED STREETS**  
The proposed streets are shown on the map. They are based on the proposed subdivision plan and the proposed residential structures.

**PROPOSED OTHER FEATURES**  
The proposed other features are shown on the map. They are based on the proposed subdivision plan and the proposed residential structures.

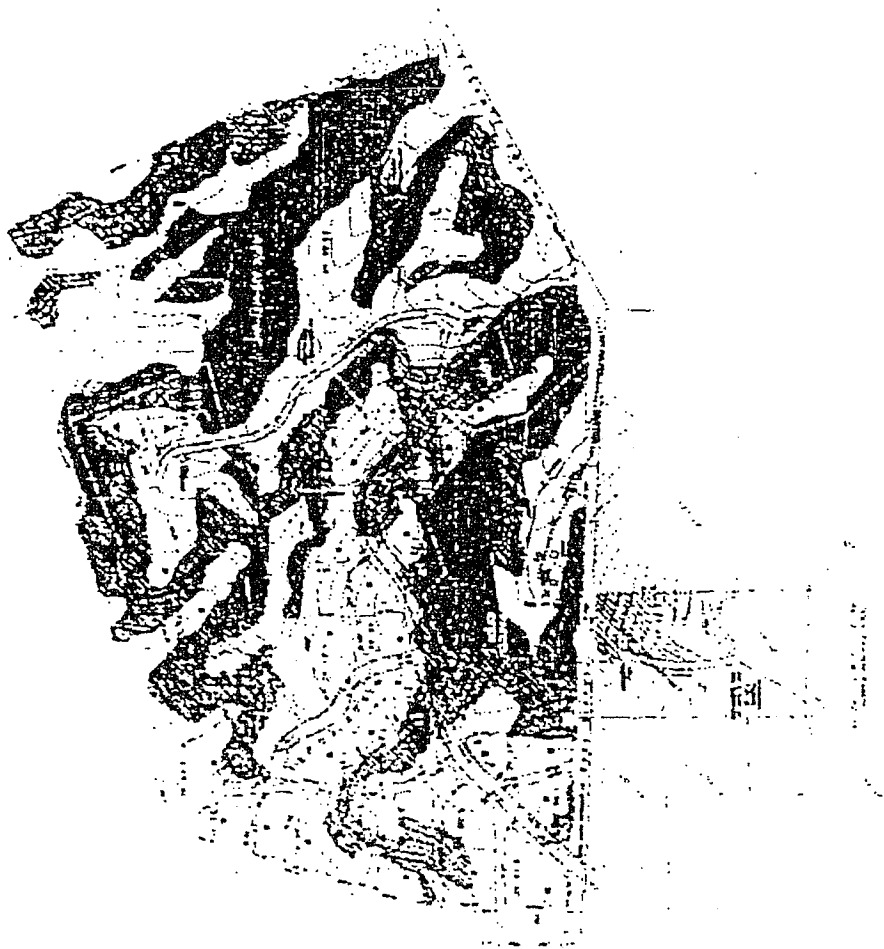

LEGEND

- UNIMPROVED ROADS
- IMPROVED ROADS
- RAILROADS
- WATER
- ...

NOTES

1) ...  
 2) ...  
 3) ...  
 4) ...  
 5) ...

DOPE DEN

Scale



**Department: Planning and Building Inspection**  
**Condition Compliance & Mitigation Monitoring and/or Reporting Plan**

**Project Name: Cathrein Acres (Chapin)**  
**File No: PLN990330**  
**APNs: 129-291-001**  
**Approval by: Planning Commission**      **Date: February 25, 2004**

\*Monitoring or Reporting refers to projects with an EIR or adopted Mitigated Negative Declaration per Section 21081.6 of the Public Resources Code.

Permit Cond. Number	Mitig. Number	Impact Addressed, and Responsible Land Use Department	Compliance or Monitoring Actions to be performed. Where applicable, a certified professional is required for action to be accepted.	Responsible Party for Compliance	Timing	Verification of Compliance (Name/Date)
	1	In order to mitigate potential impacts to Aesthetic Resources: Should any street lights be proposed, they shall only be located at road intersections and be sodium vapor with full cut-off fixtures.	The applicant shall show such street lighting improvements, if desired on any Improvement Plans required by the Public Works and Planning Departments, and shall receive approval from those departments prior to installation.	Applicant	Prior to installation	
	2	In order to mitigate potential impacts to Aesthetic Resources: Lighting associated with dwellings and accessory structure shall be unobtrusive and constructed or located so that only the intended area is illuminated, long range visibility is reduced, and off-site glare is fully controlled. Deed Restrictions or a note on the map applicable to each lot after map recordation shall be recorded that exterior lighting plans be submitted with any application for a planning or building permit.	The applicant shall include a Note on the final map to be recorded stating this mitigation. All subsequent home development will be subject to providing an exterior lighting plan.	Applicant	Prior to Recordation of Final Map	
	3,4	These numbers 3,4 were inadvertently left out of the listed mitigation measures in the Mitigated Negative Declaration. This place holder is meant to avoid confusion from renumbering all the following mitigation measures as discussed in the Initial Study/MND.	N/A	N/A	N/A	

Permit Cond. Number	Mitig. Number	Impact Addressed, and Responsible Land Use Department	Compliance or Monitoring Actions to be performed. Where applicable, a certified professional is required for action to be accepted.	Responsible Party for Compliance	Timing	Verification of Compliance (Name/ Date)
	5	<p>In order to mitigate potential impacts to Air Quality: To reduce negative air quality impacts, the applicant shall incorporate the following Best Management Practices into their construction and building processes as listed herein.</p> <ol style="list-style-type: none"> <li>All unpaved construction areas shall be sprinkled with water (at least twice per day) during grading activities.</li> <li>Apply non-toxic tackifier, or other suitable cover (such as jute netting, erosion control fabric, mulch, etc.), to exposed areas immediately after cut-and-fill operations are complete.</li> <li>Trucks hauling dirt and debris must be covered.</li> <li>Post the project at two locations with a publicly visible sign during construction operations that specifies the telephone number and person to contact for complaints and/or injuries on dust generation and other air quality problems resulting from project construction.</li> <li>Immediately sweep up spilled dirt or debris onto paved surfaces.</li> <li>Cover on-site stockpiles of excavated materials.</li> <li>Vacuum (e.g. road sweeper/vacuum) construction-related soils on public roads whenever soils are visible.</li> <li>No more than 2.2 acres per day of grading activities shall be allowed.</li> </ol>	<p>Prior to construction, demonstrate to the satisfaction of the Planning and Building inspection department that all construction and truck crews are prepared to implement and practice the Best Management Practices.</p>	Applicant/ Builder	Ongoing during construction	
	6	<p>In order to mitigate potential impacts to Biological Resources: The applicant shall retain the services of a qualified biologist to designate (and mark with engineering fence) sensitive areas in the field prior to construction, and monitor activities during construction near designated natural areas, wetlands, riparian areas, and other sensitive biological resources to assure that they are not affected by the project as it builds out. (Reference 31. California Department of Fish and Game letter, dated October 3, 2003, Item 6)</p>	<ul style="list-style-type: none"> <li>The applicant shall submit a copy of the biologist's contract to the P.B.I. Department.</li> <li>The biologist shall perform the specified field work.</li> <li>The PBI department shall be called out by the applicant or biologist for field inspection prior to ground disturbance.</li> <li>The biologist shall monitor construction activities.</li> </ul>	Applicant  P.B.I. Staff	Prior to ground disturbance	

Permit Cond. Number	Mitig. Number	Impact Addressed, and Responsible Land Use Department	Compliance or Monitoring Actions to be performed. Where applicable, a certified professional is required for action to be accepted.	Responsible Party for Compliance	Timing	Verification of Compliance (name / date)
	7	In order to mitigate potential impacts to Biological Resources: Building envelopes for individual lots shall conform to the boundaries indicated on the revised tentative map. Lot specific biological assessments shall be completed by a qualified biologist and/or forester/arborist prior to lot development to determine the exact limits of the building envelopes- footprints and adjacent yard space confines. No native habitat shall be removed beyond those limits. The areas outside of the building envelopes shall be managed as natural open space and protected by deed restriction, conservation easement or other legal means. (Strikeout and clarification made by PBI) (Reference 31, California Department of Fish and Game letter, dated October 3, 2003, Item 7)	<ul style="list-style-type: none"> <li>The final map shall include the designation of building envelopes in substantial conformance to the tentative map.</li> <li>The final map shall include a NOTE stating the contents of this mitigation measure.</li> <li>All subsequent development plans for individual homes shall be accompanied by a biological assessment that demonstrates sensitivity to building footprint placement and yard space confines in accordance with this mitigation measure and the biological analysis.</li> </ul>	<p>Applicant</p> <p>Applicant's Biologist or Arborist</p> <p>Subsequent property owners /or developers of individual lots</p>	<p>Prior to Recordation of Final Map</p> <p>Reports to be submitted with all building plans.</p>	
	8	In order to mitigate potential impacts to Biological Resources: The Open Space Parcels A, B, and C, slopes over 30%, and the wetland/riparian areas shall be preserved to maintain and enhance existing habitat values for vegetation and wildlife that depend on these habitats. These areas to be protected shall be formally designated as habitat conservation areas through use of a conservation easement or similar binding mechanism. The easement should allow: 1) wet meadow enhancement through activities such as minor recontouring and installation and maintenance of appropriate erosion control features (e.g. check dams) and vegetation (e.g. willow sprigs) to slow flow velocities and maximize on-site water retention; 2) sensitive siting and design of water storage basins (if determined necessary for stormwater retention and groundwater recharge by project engineers) and maintenance to maximize the utility of the basins and also provide additional opportunity for enhancement of riparian/wetland values; 3) installation of urban runoff controls to reduce the potential for water quality degradation in these areas; 4) active enhancement of native plant communities through the introduction of native plants, control of invasive exotics, and other activities comparable with the long-term preservation of natural open space; and 5) designation of trails and other directed access to and through the common open	<ul style="list-style-type: none"> <li>The Final Map shall include an exhibit page designating all Habitat Conservation Areas / and/or Conservation Easements consistent with this mitigation measure.</li> <li>The applicant shall draft for County review and approval, the appropriate documents that specify the allowed activities in the several areas subject to Habitat Conservation Areas and/or Conservation Easements.</li> <li>Upon approval by the County, these documents shall be recorded concurrently with the Final Map.</li> </ul>	<p>Applicant to prepare map and documents</p> <p>Planning staff to review</p> <p>Applicant to record</p>	<p>Prior to ground disturbance</p> <p>Prior to Recordation of Final Map</p> <p>With recordation of the Final Map</p>	

EXHIBIT B

PAGE 56 OF 69 PAGES

000320

MMRP\_PLN990330

Permit Cond. Number	Mitig. Number	Impact Addressed, and Responsible Land Use Department	Compliance or Monitoring Actions to be performed. Where applicable, a certified professional is required for action to be accepted.	Responsible Party for Compliance	Timing	Verification of Compliance (name/date)
		space areas. (Reference 31. California Department of Fish and Game letter, dated October 3, 2003, Items 1 and 2.)				
	9	In order to mitigate potential impacts to Biological Resources: The applicant shall prepare an Open Space Management and Monitoring Plan to address the long-term sustainability and management of the designated open space parcels, and areas to be protected on individual lots, including grassland, woodland, scrub and chaparral management prescriptions, access limitations, domestic pet restrictions and other issues. The plan shall establish performance criteria and specify an annual monitoring and reporting program over the course of five years to assure success of the management program. Adequate funding shall be provided to ensure full implementation of the plan. The Department of Fish and Game shall approve the plan prior to issuance of a grading permit. (Reference 31. California Department of Fish and Game letter, dated October 3, 2003, Item 9)	<ul style="list-style-type: none"> <li>The applicant shall prepare the Open Space and Management Plan in accordance with the mitigation measure, including a proposed funding mechanism.</li> <li>The plan shall be reviewed and commented on by both the PBI Department and the Dept. of Fish and Game.</li> <li>Approval of the plan by both agencies is required prior to grading and site disturbance.</li> </ul>	Applicant	Prior to ground disturbance and Prior to recordation of the Final Map	
	10	In order to mitigate potential impacts to Biological Resources: A suitable ownership structure, such as a Home Owners Association (HOA) shall be established to take long-term responsibility for the designated open space areas. A program for control of eucalyptus, Monterey pine, and exotics shall be established by the subdivider and included as a responsibility of the homeowner's association.	<ul style="list-style-type: none"> <li>The applicant shall draft for County review and approval, the appropriate documents creating a Home Owners Association (HOA)</li> <li>A component of that document shall include the specifications of this mitigation measure.</li> </ul>	Applicant to prepare County to review Applicant to record	Prior to Recordation of Final Map Upon Map recordation	
	11	In order to mitigate potential impacts to Biological Resources: Management provisions (an HOA) for the common open space parcels and the private property areas outside building envelopes shall be developed to further preserve the site's overall biological resource values consistent with the biological assessment for the project. The provisions shall include long-term maintenance and funding methods to be included as provisions and requirements in	<ul style="list-style-type: none"> <li>The applicant shall draft for County review and approval, the appropriate documents creating a Home Owners Association (HOA)</li> <li>A component of that document shall include the specifications of this</li> </ul>	Applicant to prepare County to review	Prior to Recordation of Final Map Upon Map recordation	

Permit Cond. Number	Mitig. Number	Impact Addressed, and Responsible Land Use Department	Compliance or Monitoring Actions to be performed. Where applicable, a certified professional is required for action to be accepted.	Responsible Party for Compliance	Timing	Verification of Compliance (name / date)
		the future homeowner association. Until the H.O.A. is formed and responsibility shifted to that body, the applicant shall be required to post a bond to ensure implementation of these provisions consistent with other home owner association bonds required for road and drainage maintenance.	mitigation measure.	Applicant to record		
	12	In order to mitigate potential impacts to Biological Resources: Prior to issuance of a grading permit, a qualified biologist shall submit a report demonstrating that sensitive areas are adequately protected and present a plan showing where individual sensitive plants identified for removal will be replaced on site. Any special-status plants shall be mapped and avoided to the maximum extent feasible.	<ul style="list-style-type: none"> <li>See Mitigation #6 above</li> <li>The applicant shall demonstrate the biologist's contract to the P.B.I. Department.</li> <li>The biologist shall perform the specified field work to protect sensitive areas.</li> <li>The PBI department shall be called out by the applicant or biologist for field inspection prior to ground disturbance.</li> <li>The biologist shall monitor construction activities.</li> </ul>	Applicant  PBI Staff	Prior to ground disturbance.	
	13	In order to mitigate potential impacts to Biological Resources: Any brush or undergrowth clearing shall use methods that do not materially disturb the ground surface. Areas laid clear by clearing, other than firebreaks, will be sown prior to the rainy season with suitable erosion control mix utilizing native grass and forb seeds as appropriate.	<ul style="list-style-type: none"> <li>Under guidance from the project biologist, all persons doing earthwork and ground disturbing activities shall be made aware of appropriate undergrowth clearing methods.</li> <li>These duties shall be written into the biologist's contract.</li> </ul>	Applicant / field contractor	Ongoing	
	14	In order to mitigate potential impacts to Biological Resources: A copy of the Forest Management Plan and any subsequent plans for managing the habitat and open space of this subdivision shall be included as an attachment to the CC&Rs.	<ul style="list-style-type: none"> <li>Attach these documents to the CC&amp;Rs document.</li> </ul>	Applicant to prepare document Staff to verify	Prior to recordation of the CC&Rs.	

Permit Cond. Number	Mitig. Number	Impact Addressed, and Responsible Land Use Department	Compliance or Monitoring Actions to be performed. Where applicable, a certified professional is required for action to be accepted.	Responsible Party for Compliance	Timing	Verification of Compliance (Name / Date)
	15	In order to mitigate potential impacts to Biological Resources: A note shall be included on the final map or a separate instrument recorded with the final map that states "No grading, structures, roads (except as in accordance with the recorded easement or subdivision map), animal grazing, vegetation removal (except in accordance with a County approved restoration plan), or other activities may take place in conservation and scenic easements established for the subdivision."	<ul style="list-style-type: none"> <li>Include this note on the Final Map.</li> </ul>	<p>Applicant to prepare document</p> <p>Staff to verify</p>	Prior to recordation of the Final Map	
	16	In order to mitigate potential impacts to Biological Resources: In order to mitigate potential impacts to wet and riparian habitats along identified drainage courses (potential streambed), the applicant shall apply for a Streambed Alteration Agreement (SAA) upon preparation of Construction and Improvement Plans. The applicant shall notify the Department of Fish and Game before beginning any phase of the project that may substantially divert or obstruct the natural flow or substantially change the bed, channel, or bank of any river, stream, or lake or use materials from a streambed. A qualified biologist shall review draft and final plans for construction and improvements (such as the emergency access road that crosses the drainage course of Parcel A). Adequate construction setbacks and techniques shall be identified consistent with the biological assessment for road and driveway improvements along Parcel A, as well as for the emergency access stream crossing.	<ul style="list-style-type: none"> <li>Apply for a Streambed Alteration Agreement with the California Department of Fish and Game.</li> <li>Prepare Construction and Improvement Plans</li> <li>A qualified biologist shall review draft and final plans for construction and improvements</li> <li>The applicant shall demonstrate to the Director of Planning and Building Inspection that all requirements or conditions imposed by the California Department of Fish and Game have been satisfied in accordance with the SAA.</li> <li>If the California Department of Fish and Game determines that a Streambed Alteration Agreement is not necessary to protect these wet / riparian / streambed resources, a letter to this effect from the Department of Fish and Game shall be presented to the Director of Planning and Building Inspection.</li> </ul>	Applicant	Before ground disturbance	

000323  
 59 of 69 PAGES



Permit Cond. Number	Mitig. Number	Impact Addressed, and Responsible Land Use Department	Compliance or Monitoring Actions to be performed. Where applicable, a certified professional is required for action to be accepted.	Responsible Party for Compliance	Timing	Verification of Compliance (name/ date)
	17	In order to mitigate potential impacts to Biological Resources: The applicant shall provide evidence of approval from the US Army Corps of Engineers for grading within the wet meadow areas near the alignment of the common driveway to Lots 26, 27, 28, if such grading activity is proposed.	<ul style="list-style-type: none"> <li>The applicant shall demonstrate to the Director of Planning and Building Inspection that all requirements or conditions imposed by the US Army Corps of Engineers have been satisfied in regards to grading in the wet meadow area.</li> </ul>	Applicant	Prior to site disturbance in specified areas	
	18	In order to mitigate potential impacts to Biological Resources: No grading that could cause siltation into the seasonal pond or other wet areas shall be done during the wet season. (Reference 31. California Department of Fish and Game letter, dated October 3, 2003, Item 5) Grading plans approved by the Director of Planning and Building Inspection Department as complying with best management and grading practices for wet season construction between October 15 and March 15 shall be considered. Such plans and grading activities, if approved, would be in keeping with preventing siltation into the seasonal pond or other wet areas.	<ul style="list-style-type: none"> <li>Prepare grading plans for review and approval by the PBI Department, in accordance with all recommendations from the biologist, and best management practices.</li> </ul>	Applicant	Prior to site disturbance in specified areas	
	19	In order to mitigate potential impacts to Biological Resources: The proposed drainage basins shall be sited outside of mapped seep/wet meadow areas identified by the biologist to the extent feasible. The locations shall be field located in consultation with a qualified biologist, who shall report the findings to the Monterey County Planning Department prior to issuance of a grading permit for the improvements. All existing seep/wet meadow and drainage areas shall be staked/flagged and fenced with orange construction fencing, as well as protected from sedimentation, prior to any construction activity. Construction equipment shall not be allowed within the fenced area. Construction activities in these areas shall occur in the summer months to avoid potential erosion and sedimentation problems, unless otherwise approved by the County Planning Department, in consultation with the project biologist. Appropriate erosion control measures shall be installed in accordance with an approved erosion control plan that includes the seeding and mulching of all exposed slopes prior to the onset of the rainy season.	<ul style="list-style-type: none"> <li>See Mitigation Measure #6 above</li> <li>The applicant shall demonstrate the biologist's contract to the P.B.I. Department and that it includes the provisions of this mitigation measure.</li> <li>The biologist shall perform the specified field work to protect sensitive areas.</li> <li>The PBI department shall be called out by the applicant or biologist for field inspection prior to ground disturbance.</li> <li>The biologist shall monitor construction activities.</li> </ul>	Applicant  P.B.I. Staff	Prior to ground disturbance	

Permit Cond. Number	Mitig. Number	Impact Addressed, and Responsible Land Use Department	Compliance or Monitoring Actions to be performed. Where applicable, a certified professional is required for action to be accepted.	Responsible Party for Compliance	Timing	Verification of Compliance (name & date)
	20	In order to mitigate potential impacts to Biological Resources: The proposed water retention basins shall be designed to enhance habitat values on the site. A biological assessment of the final design shall be submitted to the Monterey County Planning Department for review and approval. The construction and operation of basins should avoid disturbance to existing wet swale areas while allowing the establishment of new aquatic habitats and riparian/wetland vegetation.	<ul style="list-style-type: none"> <li>Operations of the basins and responsibility for maintenance shall be specified in the CC&amp;Rs HOA documents.</li> <li>A biological assessment of the final design shall be submitted to the Monterey County Planning Department for review and approval.</li> </ul>	Applicant	Prior to occupancy of the first residential	
	21	In order to mitigate potential impacts to Biological Resources: A note shall be included on an additional sheet of the Final Map and in the CC&Rs that the pond located on Parcel A is a protected wetland, and the area outside the building envelope for Lot 25 is a protected riparian area, and that no ground-disturbing activities shall occur within the building envelope, unless otherwise approved through subsequent permits.	<ul style="list-style-type: none"> <li>Include this note on the draft Final Map.</li> <li>Include as appropriate in the CC&amp;Rs.</li> <li>Prepare a Deed restriction for Lot 25 stating the contents of the mitigation measure.</li> </ul>	Applicant to prepare Staff to review Applicant to record	Prior to Recordation of the Final Map. And upon recordation	
	22	In order to mitigate potential impacts to Biological Resources: Prior to any tree removal or associated construction activities during the active raptor nesting/young rearing season (typically February through July), a systematic survey for nesting raptors shall be completed by a qualified biologist. Individual trees scheduled for removal shall be flagged and evaluated for both active raptor nests and bat maternity roosts. Grassland areas shall also be checked to confirm that burrowing owls have not colonized the site. In the event that active raptor nests and/or bat maternity roosts are observed, those locations shall be avoided through suitable construction setbacks until a qualified biologist determines that construction activities can proceed without harm to the animals.	<ul style="list-style-type: none"> <li>The applicant's biologist shall prepare and perform the study and present the findings to the PBI staff.</li> <li>Applicant shall call for PBI to field inspect and meet biologist on site.</li> <li>Upon inspection and approval by PBI staff grading and tree removal may occur, notwithstanding other items.</li> </ul>	Applicant  PBI Staff	Prior to Ground Disturbance and tree removal.	

MMRP\_PLN990330

Permit Cond. Number	Mitig. Number	Impact Addressed, and Responsible Land Use Department	Compliance or Monitoring Actions to be performed. Where applicable, a certified professional is required for action to be accepted.	Responsible Party for Compliance	Prior to Recordation of Final Map And Prior to approval of Improvement Plans	Verification of Compliance (name/date)
	23	In order to mitigate potential impacts to Biological Resources: To avoid possible California tiger salamander impacts, the common driveway to Lots 26, 27, and 28 shall be aligned to avoid the seep/wet meadow and seasonal pond areas indicated on the habitat map and shall be engineered to allow hydrologic continuity on both sides of the wet meadow areas. (Reference 31. California Department of Fish and Game letter, dated October 3, 2003, Item 3)	<ul style="list-style-type: none"> <li>Applicant's biologist shall confer with applicant's civil engineer and prepare a letter and map complying with this mitigation to the satisfaction of the PBI Department.</li> </ul>	<p>Applicant to Prepare</p> <p>Staff to Verify</p>	<p>Prior to Recordation of Final Map</p> <p>And</p> <p>Prior to approval of Improvement Plans</p>	
	24	In order to mitigate potential impacts to Biological Resources: In order to facilitate California tiger salamander movement, all barriers shall be minimized. Low rounded curbs in the vicinity of the seasonal pond shall be incorporated into the design of the roadway. This design modification shall apply to the edge of the designated Open Space Parcel A and curbs within a reasonable dispersal distance, and shall be indicated on the habitat map prepared for the project. (Reference 31. California Department of Fish and Game letter, dated October 3, 2003, Item 4)	<ul style="list-style-type: none"> <li>Applicant's biologist shall confer with applicant's civil engineer and prepare a letter and map complying with this mitigation to the satisfaction of the PBI Department.</li> </ul>	<p>Applicant to Prepare</p> <p>Staff to Verify</p>	<p>Prior to Recordation of Final Map</p> <p>And</p> <p>Prior to approval of Improvement Plans</p>	
	25	In order to mitigate potential impacts to Biological Resources: Before any ground disturbing activity, all drainages, seeps and stock ponds need to be appropriately resurveyed by a biologist for the presence/absence of the California red-legged frog. If the California red-legged frog is present on the property (counter to the reporting of environmental consultants, Zander Associates), all ground disturbing activity shall be ceased immediately and the United States Department of the Interior: Fish and Wildlife Service (FWS) shall be contacted. Upon referral to the FWS, protocol level surveys may be required, as well as possible consultation with FWS or a Habitat Conservation Plan. (Reference 34. United States Department of the Interior: Fish and Wildlife Service. Letter dated November 20, 2001)	<ul style="list-style-type: none"> <li>The applicant's biologist shall prepare and perform the study and present the findings to the PBI staff.</li> <li>Applicant shall call for PBI to field inspect and meet biologist on site.</li> <li>Upon inspection and approval by PBI staff grading and tree removal may occur, notwithstanding other items.</li> </ul>	<p>Applicant</p> <p>PBI Staff</p>	<p>Prior to Ground Disturbance and tree removal.</p>	

EXHIBIT B

Permit Cond. Number	Mitig. Number	Impact Addressed, and Responsible Land Use Department	Compliance or Monitoring Actions to be performed. Where applicable, a certified professional is required for action to be accepted.	Responsible Party for Compliance	Timing	Verification of Compliance (name/ date)
26		<p>In order to mitigate potential impacts to Biological Resources: Prior to issuance of a grading permit, the applicant shall stake or flag the road alignments and infrastructure improvements (e.g. water retention basins, storm drain improvements, wastewater facilities). Tree protection will be as outlined in the Forest Management Plan, Biological Assessment and California Fish and Game Letter dated October 3, 2003:</p> <p>a) Trees that will be preserved along the margins of the development area should be fenced at the drip line with a minimum of three foot high temporary high visibility fencing material. Encroachment into the drip line may be allowed, but only under the guidance of a forester or arborist and with notification to the County prior to activities. Retained trees that are located close to construction sites shall be protected by wrapping of trunks with protective materials, bridging or tunneling under major roots where exposed in the foundation or utility trenches, and other measures to protect a tree's well being.</p> <p>b) No storage of equipment or construction materials, or parking of vehicles, is permitted beyond the construction boundary identified by the fencing. In addition, Reasonable efforts shall be made to avoid Monterey ceanothus plants located along the proposed roads and driveways. Temporary fencing and/or flagging shall be placed around such plants to protect them and to indicate their presence during construction. For those individuals that cannot be avoided, material shall be collected and propagated for transplanting into an open space area.</p> <p>c) No soil may be removed from within the dripline of any tree and no fill of additional soil should exceed two inches within the driplines of trees, unless it is part of approved construction and is reviewed by a forester, arborist or other tree professional. Under no circumstances should any fill be allowed to rest against the base of any tree. Any well constructed around a trunk at original grade shall be a minimum of one foot from the trunk.</p>	<ul style="list-style-type: none"> <li>Applicant's Arborist / Forester or Biologist shall confer &amp; implement an appropriate Tree Protection Program.</li> <li>Applicant shall call for PBI to field inspect and meet the Arborist / Forester or Biologist on site.</li> <li>Upon inspection and approval by PBI staff, Grading and specific tree removal may occur – notwithstanding other items.</li> </ul>	Applicant  Staff	Prior to tree removal and issuance of grading permits	

Permit Cond. Number	Mitig. Number	Impact Addressed, and Responsible Land Use Department	Compliance or Monitoring Actions to be performed. Where applicable, a certified professional is required for action to be accepted.	Responsible Party for Compliance	Timing	Verification of Compliance (name, date)
		<p>d) No tree may be removed or trimmed unless authorized under the Management Plan and/or further County review procedures.</p> <p>e) Any roots exposed through construction activities must be pruned to promote callusing, closure and regrowth.</p> <p>f) All tree work must be monitored by a qualified tree professional.</p> <p>g) Tree replacement shall be in accordance with the Forest Management Plan.</p> <p>h) Soil and debris from construction shall not be piled against tree trunks or moved into coast live oak woodland, coastal scrub, riparian, swale or wet meadow habitat. A biologist shall ensure that the alignments of the improvements are such that biological habitat is protected, except as identified for removal in the biological report, forest management plan, and project approval.</p>	<p>i) Property owners shall maintain a spark arrester on any chimney and gas-powered equipment, establish a greenbelt by maintaining vegetation in a green, growing condition and/or controlling fuel accumulation in drought tolerant landscaping, and break up and clear away any dense accumulations of dead or dry underbrush or plant litter, especially near landmark trees and within the open space area.</p> <p>j) Any fire for clearing shall only be conducted under the direction of the Department of Forestry.</p> <p>k) Forested areas shall not be irrigated, except in the greenbelt established around structures.</p>	Hornswagner	Ongoing	
	27	<p>In order to mitigate potential impacts to Biological Resources: The applicant shall retain the services of a Registered Professional Forester or equivalent to quantify actual tree loss of each project phase or component as completed and to prepare site specific tree replacement plans.</p> <ul style="list-style-type: none"> <li>All native trees shall be replaced at a 3:1 ratio.</li> <li>A minimum of 70 percent of the replacement trees shall be surviving in good health after five years.</li> <li>(Reference 31. California Department of Fish and Game letter, dated October 3, 2003, Item 8.)</li> </ul>	<ul style="list-style-type: none"> <li>Applicant's Arborist / Forester or Biologist shall confer &amp; prepare an appropriate Tree Replacement Plan.</li> <li>Applicant shall submit the Tree Replacement Plan for review and approval by the PBI Department.</li> <li>The forester shall document the success of the tree replacement plan (s) in annual monitoring reports with a final monitoring report at the end of the 5 year term or when the project completes build-out.</li> </ul>	<p>Applicant to prepare</p> <p>Staff to verify</p> <p>Applicant to prepare and submit monitoring reports</p>	<p>Prior to Tree Removal</p> <p>Ongoing - Yearly Reports due to PBI Department by July 1 each year for 5 years</p>	

Permit Cond. Number	Mitig. Number	Impact Addressed, and Responsible Land Use Department	Compliance or Monitoring Actions to be performed. Where applicable, a certified professional is required for action to be accepted.	Responsible Party for Compliance	Timing	Verification of Compliance (name / date)
	28	In order to mitigate potential impacts to Biological Resources: Additional Tree Replacement Plan Details. Any oak trees greater than six inches in diameter (when measured two feet above the ground) that need to be removed shall be replaced at a minimum on a three-to-one ratio. Trees shall be replaced in the nearest open space area. Prior to issuance of a grading permit, the applicant shall contract with an approved biologist. The biologist shall submit a plan showing the location and size of oak trees to be removed and suitable areas identified for tree replacement and the methods to ensure successful propagation.	<ul style="list-style-type: none"> <li>Applicant shall submit the Tree Replacement Plan for review and approval by the PBI Department.</li> </ul>	Applicant to prepare Staff to verify	As above	
	29	In order to mitigate potential impacts to Biological Resources: Structures, driveways and associated facilities for each lot shall be located to avoid unnecessary removal of oak woodland, coastal scrub and sensitive species such as Monterey ceanothus. For individual oak trees or Monterey ceanothus that cannot be avoided, replacement plants shall be transplanted consistent with approved tree replacement plans. This will be included as a note on the map or by a deed restriction.	<ul style="list-style-type: none"> <li>The Applicant's Tree Protection and Replacement Plans shall incorporate these elements.</li> <li>Applicant shall submit the Tree Replacement Plan for review and approval by the PBI Department.</li> <li>Place this Note on the Final Map</li> </ul>	Applicant	Prior to Grading and Prior to Recordation of Final Map	
	30	In order to mitigate potential impacts to Biological Resources: The following notes shall be included on an additional sheet of the Final Map: <ul style="list-style-type: none"> <li>Notice of the availability of the Forest Management Plan, Biological Report, Geotechnical Report, Percolation Study, and a drainage study.</li> <li>Any building or grading permit application shall be required to include a detailed site plan showing all oak trees on the lot at</li> </ul>	<ul style="list-style-type: none"> <li>Place these Notes on the Final Map</li> </ul>	Applicant  Subsequent Property Owners		

Permit Cond. Number	Mitig. Number	Impact Addressed, and Responsible Land Use Department	Compliance or Monitoring Action to be performed. Where applicable, a certified professional is required for action to be accepted.	Responsible Party for Compliance	Timing	Verification of Compliance (name/date)
		ISSUE.				
	31	In order to mitigate potential impacts to Biological Resources: A note shall be placed on a separate sheet of the Final Map and/or in the subdivision CC&Rs that prohibits property owners from removing oak trees except as allowed by the County or for fire control necessitated by state or local agencies.	<ul style="list-style-type: none"> <li>Place these Notes on the Final Map</li> <li>Include provisions in the CC&amp;Rs and HOA Responsibilities</li> </ul>	Applicant Staff to Verify	Prior to Recordation of Final Map and CC&Rs Document.	
	32	In order to mitigate potential impacts to Biological Resources: A note shall be included on an additional sheet of the Final Map and in the CC&Rs that a Forest Management Plan has been prepared for the subdivision and that the provisions of the plan will apply to the preservation of vegetation within the subdivision. All protected trees removed shall be replaced at a minimum 3:1 ratio.	<ul style="list-style-type: none"> <li>Place these Notes on the Final Map</li> <li>Include provisions in the CC&amp;Rs and HOA Responsibilities</li> </ul>	Applicant Staff to Verify	Prior to Recordation of Final Map and CC&Rs Document.	
	33	In order to mitigate potential impacts to human safety from geological or soil conditions: The subdivider and future homeowners shall incorporate all recommendations and mitigation measures identified in the Geotechnical Investigation prepared by M. Jacobs & Associates, Consulting Geotechnical Engineers, dated June 1992 into the grading plans for the subdivision improvements and grading and building permits for parcel development. Notice of the existence of the report shall be provided to all future owners of parcels within the subdivision.	<ul style="list-style-type: none"> <li>Place these Notes on the Final Map</li> <li>Place this note on Grading Plans</li> <li>Include reference and place of availability for report for homeowners in the CC&amp;R Document.</li> </ul>	Applicant to prepare Staff to Verify	Prior to Recordation of Final Map and CC&Rs Document.	
	34	In order to mitigate potential impacts Hydrology or Water Quality Resources: Prior to issuance of any building permits for homes or accessory structures, the applicant shall provide to the Monterey County Water Resources Agency certification from a registered civil engineer that the drainage improvements, including the stormwater detention facility, have been constructed in accordance	<ul style="list-style-type: none"> <li>Make arrangements with County staff for field confirmation.</li> </ul>	Applicant to prepare Staff to Verify	Prior to Issuance of Building Permit	

Permit Cond. Number	Mitig. Number	Impact Addressed, and Responsible Land Use Department	Compliance or Monitoring Actions, to be performed. Where applicable, a certified professional is required for action to be accepted.	Responsible Party for Compliance	Timing of Final Map	Verification of Compliance (name/date)
		with approved plans.				
	35	In order to mitigate potential impacts Hydrology or Water Quality Resources: Submit engineered septic system designs for lots 5 through 19, 22 and 23 for review and approval by the Director of Environmental Health prior to filing the final map. Also include availability of these designs as a deed notification for those parcels.	<ul style="list-style-type: none"> <li>Prepare Plans/ Septic Designs</li> <li>Submit the plans for review and approval</li> <li>Prepare Deed Notices for each required lot.</li> <li>Record these Notices with the Final map.</li> </ul>	<p>Applicant to Prepare</p> <p>Staff to Verify</p>	<p>Prior to Recordation of Final Map</p> <p>Record Notices with Final Map</p>	
	36	In order to mitigate potential impacts Hydrology or Water Quality Resources: Submit a map indicating septic envelopes for all subdivision parcels to the Division of Environmental Health for review and approval, and incorporate the envelopes onto the final map.	<ul style="list-style-type: none"> <li>See Above #35</li> </ul>	<p>Applicant to Prepare</p> <p>Staff to Verify</p>	<p>Prior to Recordation of Final Map</p>	
	37	In order to mitigate potential impacts Hydrology or Water Quality Resources: Include a note on the Final Map or by separate instrument that states "The back-up water supply for this property may require on-site water treatment in order to meet secondary (aesthetic) drinking water standards. Water treatment units shall be regenerated off site unless otherwise approved by the Director of Environmental Health."	<ul style="list-style-type: none"> <li>Place Note on Final Map</li> </ul>	Applicant	<p>Prior to Recordation of Final Map</p>	
	38	In order to mitigate potential conflict with Land Use and Planning Policies of the County of Monterey: A note shall be included on an additional sheet of the Final Map or by separate instrument that structures proposed on slopes exceeding limits established in the Monterey County CEQA Guidelines (10%), shall provide a stepped foundation to minimize the need for grading a flat building site.	<ul style="list-style-type: none"> <li>Place Note on Final Map</li> <li>Record this Notice on each those lots with building envelopes that have slopes exceeding 10%.</li> </ul>	Applicant	<p>Prior to Recordation of Final Map</p>	



Permit Cond. Number	Mitig. Number	Impact Addressed, and Responsible Land Use Department	Compliance or Monitoring Actions to be performed. Where applicable, a certified professional is required for action to be accepted.	Responsible Party for Compliance	Timing	Verified on of Compliance (name/ date)
	39	In order to mitigate potential conflict with Land Use and Planning Policies of the County of Monterey: A 200 foot wide agricultural buffer easement shall be delineated along the south property line, either to the north (on the subdivision property) or south (on the adjoining property). This easement will affect the area of proposed lots 9, 10, 27 and 28. No development, except permanent roads, shall be allowed within the buffer. Land within the easement shall not be used for recreational areas. Minor storage structures or sheds associated with the residential use may be permitted within the easement area.	<ul style="list-style-type: none"> <li>Show easements on Final Map</li> <li>An easement document shall be prepared by the subdivider, subject to the approval of the Planning Director, and recorded concurrent with the Final Map.</li> </ul>	Applicant to prepare Staff to Review	Prior to Recordation of Final Map Record Document with Final Map	
	40	In order to mitigate potential cumulative water impacts that are individually limited, but potentially cumulatively considerable: The applicant shall pay the appropriate financial contribution in accordance with Ordinance #4005, adopted by the Board of Supervisors to implement an area-wide hydrological study to address ground water overdraft and water resources management in the project area.	<ul style="list-style-type: none"> <li>Pay \$1,000 for each parcel approved to the PBI Department (\$28,000).</li> </ul>	Applicant	Prior to Recordation of Final Map	
	41	In order to mitigate potential cumulative water impacts that are individually limited, but potentially cumulatively considerable: Prior to filing the Final Map, the applicant shall record a deed restriction prohibiting any commercial agricultural uses on the property.	<ul style="list-style-type: none"> <li>Prepare deed restriction documents for each parcel to be created, including Open Space parcels A, B, and C.</li> </ul>	Applicant to Prepare Staff to Verify	Prior to Recordation of Final Map Record Documents with Final Map	
	42	In order to mitigate potential traffic and regional circulation impacts that are individually limited, but potentially cumulatively considerable: Prior to filing the Final Map, the subdivider shall contribute a pro-rata share to 1) install a left turn lane on the northbound approach of San Juan Grade Road to Crazy Horse Canyon Road, 2) construct a traffic signal and intersection improvements of San Juan Grade Road at Rogge Road, and 3) construct a signal and intersection improvements at San Juan Grade Road and Russell Road.	<ul style="list-style-type: none"> <li>Demonstrate to the PBI Department that all in-lieu fees have been paid to the appropriate authorities.</li> <li>A copy of the paid receipts shall be placed in the file.</li> </ul>	Applicant to Pay P. W. to receive Fees PBI staff to verify	Prior to Recordation of Final Map	

Permit Cond. Number	Mitig. Number	Impact Addressed, and Responsible Land Use Department	Compliance or Monitoring Actions to be performed. Where applicable, a certified professional is required for action to be accepted.	Responsible Party for Compliance	Timing	Verification of Compliance (name/ state)
	43	<p>In order to mitigate potential traffic and regional circulation impacts that are individually limited, but potentially cumulatively considerable: Prior to issuance of a Building Permit for each lot, applicant shall pay County a traffic mitigation fee of \$1,164.69 per lot as a pro rata share of the future cost of an interchange at the intersection of Highway 101 and Crazy Horse Canyon Road. The fee shall be based on 2004 dollars and shall be updated annually based on the Engineering News Record Construction Cost Index. A notice to that effect shall be recorded concurrently with the recordation of the final map.</p>	<ul style="list-style-type: none"> <li>• Demonstrate to the PBI Department that all in-lieu fees have been paid to the appropriate authorities.</li> <li>• A copy of the paid receipts shall be placed in the file.</li> <li>• A copy of paid receipt shall be sent to CalTrans and confirmed.</li> </ul>	<p>Applicant to pay P.W. to receive fees PBI staff to verify</p>	<p>Prior to issuance of Building Permit</p>	
		<p>End of Mitigations</p>				

EXHIBIT

B

PAGE 69 OF 69 PAGES

000333

MMRP\_PLN990330

## EXHIBIT "C"

### OPEN SPACE PARCEL A CATHREIN ACRES SUBDIVISION

Certain real property, situate in Monterey County, California, particularly described as follows:

Open Space Parcel A, particularly described as follows:

#### Parcel A (See Exhibit C-A)

BEGINNING at a 4"x 4" post lying in the westerly line of that certain tract of land described by deed recorded in Reel 3440 at Page 365, Monterey County Records, from which the most westerly corner of said tract of land and the southerly right-of-way line of Pesante Road, a County Road, bears N 16° 27' 14" W, 4.21 feet distant; thence running:

- 1) N 16° 27' 14" W, 4.21 feet to the most westerly corner of said tract of land and the southerly right-of-way line of Pesante Road, a County Road; thence running along said southerly right-of-way line and the northerly boundary of said tract of land
- 2) N 60° 32' 36" E, 1149.08 feet; thence
- 3) N 64° 50' 41" E, 30.18 feet; thence
- 4) S 87° 19' 57" E, 172.62 feet; thence leaving said southerly right-of-way line And said northerly boundary and running
- 5) S 44° 05' 00" E, 372.69 feet; thence
- 6) S 71° 30' 51" W, 440.48 feet; thence
- 7) Southeasterly 154.95 feet along the arc of a circular curve, the center of which bears S 85° 05' 25" E; 150.00 feet distant, through a central angle of 59° 11' 06"; thence
- 8) S 35° 43' 29" W, 72.56 feet; thence
- 9) Southerly 82.75 feet along the arc of a circular curve, the center of which bears S 54° 16' 31" E; 100.00 feet distant, through a central angle of 47° 24' 40" thence
- 10) S 11° 41' 11" E, 169.59 feet; thence

- 11) S 37° 37' 10" E, 441.11 feet; thence
- 12) S 89° 45' 00" E, 909.97 feet; thence
- 13) N 81° 30' 29" E, 273.64 feet; thence
- 14) N 56° 10' 18" E, 172.68 feet; thence
- 15) Southeasterly 87.27 feet along the arc of a circular curve, the center of which bears S 41° 49' 45" W; 200.00 feet distant, through a central angle of 25° 00' 00" thence
- 16) Southeasterly 20.69 feet along the arc of a circular curve, the center of which bears N 66° 49' 45" E; 300.00 feet distant, through a central angle of 03° 57' 03" thence
- 17) S 59° 09' 59" W, 442.82 feet; thence
- 18) S 83° 10' 00" W, 250.00 feet; thence
- 19) S 18° 40' 00" E, 207.62 feet; thence
- 20) S 73° 16' 39" W, 473.05 feet; thence
- 21) N 71° 24' 57" W, 54.38 feet; thence
- 22) Northwesterly 78.54 feet along the arc of a circular curve, the center of which bears N 18° 35' 03" E; 75.00 feet distant, through a central angle of 60° 00' 00" thence
- 23) N 11° 24' 57" W, 200.00 feet; thence
- 24) S 76° 08' 21" W, 328.72 feet; thence
- 25) S 24° 15' 49" E, 592.19 feet; thence
- 26) N 69° 26' 57" E, 341.57 feet; thence
- 27) N 66° 59' 17" E, 449.54 feet; thence
- 28) N 63° 45' 00" E, 300.00 feet; thence
- 29) N 49° 34' 56" E, 239.65 feet; thence

- 30) S 36° 50' 00" E, 345.79 feet to a point on the southerly boundary of said tract of land; thence running along said southerly boundary
- 31) S 74° 50' 08" E, 2231.60 feet to the most southerly corner of said tract of land; thence running along the westerly boundary of said tract of land
- 32) N 27° 14' 41" W, 1064.03 feet to a 1" iron pipe, stamped R.C.E. 1215; thence continuing along said westerly boundary
- 33) N 16° 27' 14" W, 883.12 feet to said 4"x 4" post, and the POINT OF BEGINNING, and containing 63.543 acres, more or less.

**END OF DESCRIPTION**

This real property description has been prepared by me, or under my direction, in conformance with the Professional Land Surveyors Act.

Signature \_\_\_\_\_

Date \_\_\_\_\_

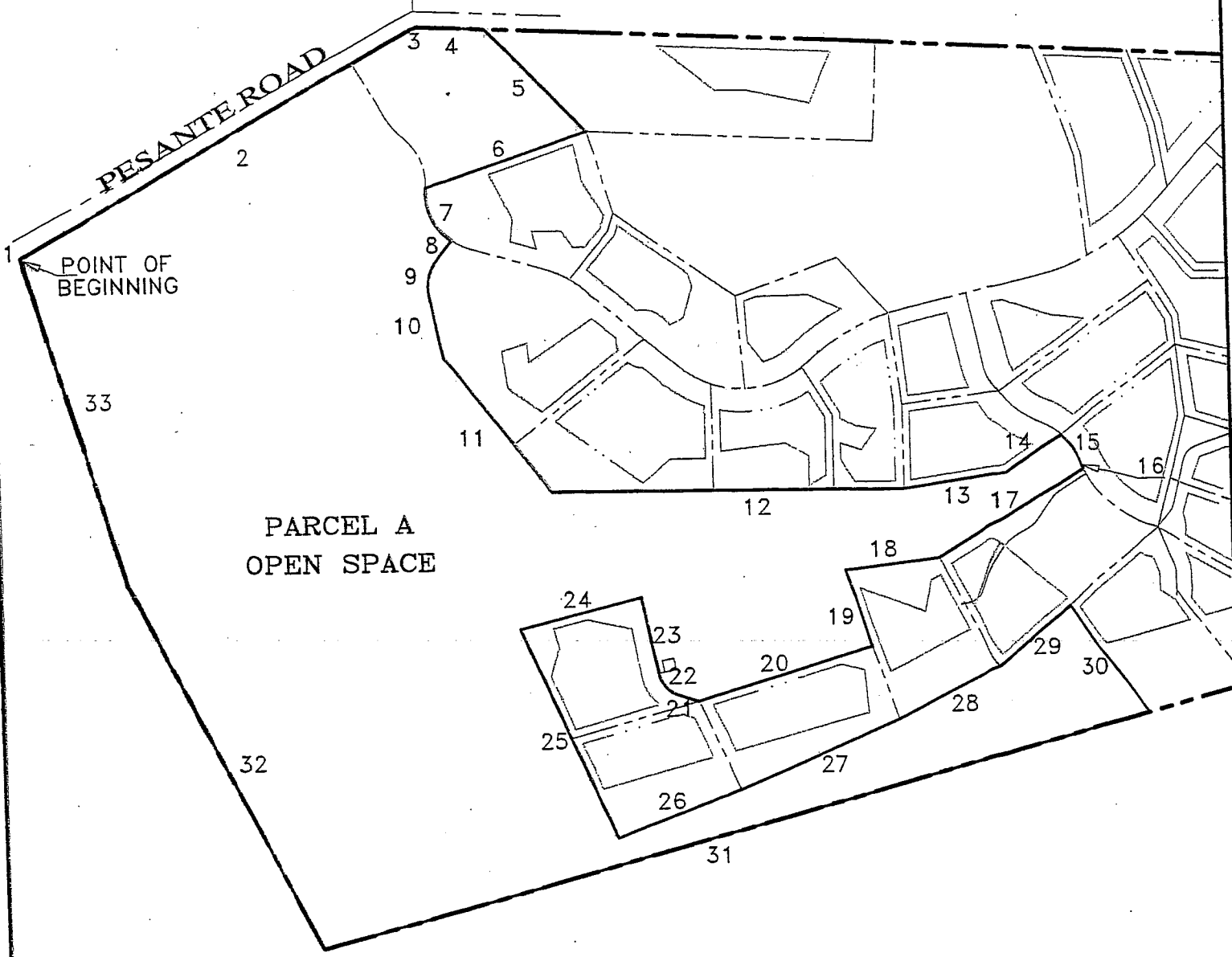
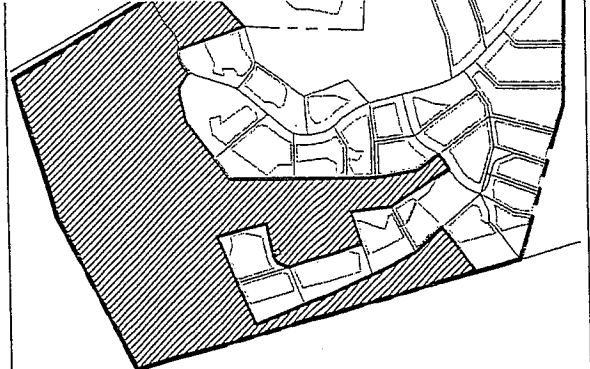
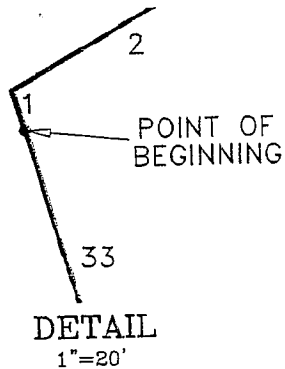

33 - COURSE NUMBER  
NOTE: COURSE NUMBER MATCHES NUMBER USED IN WRITTEN DESCRIPTION

**EXHIBIT C-A**

**LANDSET**  
ENGINEERS, INC.  
520B CRAZY HORSE CANYON RD., SALINAS, CA 93907  
(831) 443-6970 FAX(831) 443-3801

OPEN SPACE  
CATHREIN ACRES  
PARCEL A  
SALINAS, CALIFORNIA

PROJECT: 19  
DATE: 05-13-08  
SCALE: 1"=400'  
FIGURE: 1 OF 3

EXHIBIT "C"

OPEN SPACE PARCEL B  
CATHREIN ACRES SUBDIVISION

Certain real property, situate in Monterey County, California, particularly described as follows:

Open Space Parcel B, particularly described as follows:

**Parcel B** (See Exhibit C-B)

BEGINNING at a 1" iron pipe, LS 3376, said point being the most northeasterly corner of the certain tract of land described by deed recorded in Reel 3440 at Page 365, said point also being the most northerly corner of Parcel 4 as said parcel is shown on that certain map entitled "Parcel Map of Parcel "B", etc.", recorded in Volume 17 of Parcel Maps at Page 127, records of Monterey County, California, said point also lying on the southerly right-of-way line of Pesante Road, a county road, thence running along the northerly boundary of said tract of land and said southerly right-of-way line N 87° 22' 45" W, 82.18 feet; thence N 87° 24' 21" W, 774.82 feet to the TRUE POINT OF BEGINNING; thence leaving said northerly boundary and southerly right-of-way line and running

- 1) S 20° 00' 00" E, 298.94 feet; thence
- 2) S 07° 00' 00" E, 258.85 feet; thence
- 3) Southwesterly 147.81 feet along the arc of a circular curve, the center of which bears N 27° 07' 43" W; 600.00 feet distant, through a central angle of 14° 06' 53" thence
- 4) S 76° 59' 09" W, 345.83 feet; thence
- 5) Southwesterly 52.23 feet along the arc of a circular curve, the center of which bears S 13° 00' 50" E; 600.00 feet distant, through a central angle of 04° 59' 16"; thence
- 6) N 42° 28' 08" W, 195.73 feet; thence
- 7) S 70° 00' 00" W, 279.63 feet; thence
- 8) N 55° 03' 18" W, 380.00 feet; thence
- 9) N 17° 05' 50" W, 219.89 feet; thence

10) S 87° 20' 17" E, 744.03 feet; thence

11) N 02° 40' 00" E, 257.01 feet; thence

12) S 87° 24' 21" E, 408.24 feet to the TRUE POINT OF BEGINNING and containing 12.652 acres, more or less.

**END OF DESCRIPTION**

This real property description has been prepared by me, or under my direction, in conformance with the Professional Land Surveyors Act.

Signature \_\_\_\_\_

Date \_\_\_\_\_



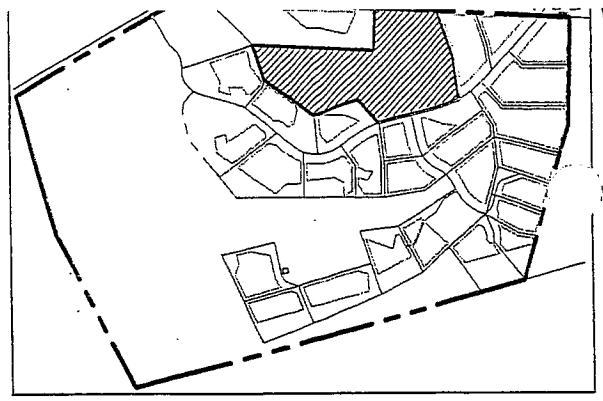

PARCEL LOCATION  
SCALE: 1"=1200'

PESANTE ROAD

TRUE POINT OF BEGINNING

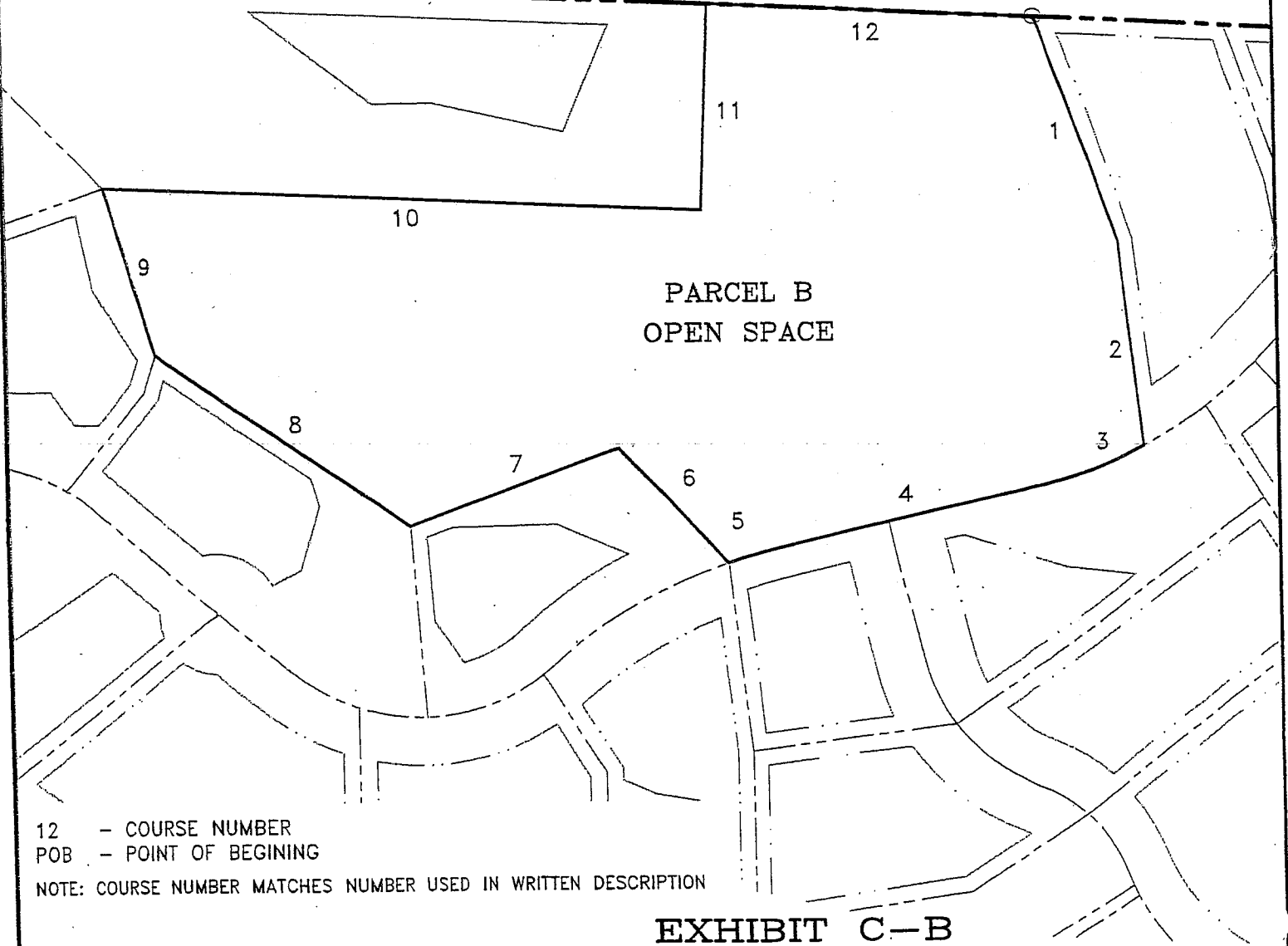

PARCEL B  
OPEN SPACE

12 - COURSE NUMBER  
POB - POINT OF BEGINNING

NOTE: COURSE NUMBER MATCHES NUMBER USED IN WRITTEN DESCRIPTION

EXHIBIT C-B

**LANDSET**  
ENGINEERS, INC.

520B CRAZY HORSE CANYON RD., SALINAS, CA 93907  
(831) 443-6970 FAX(831) 443-3801

OPEN SPACE  
CATHREIN ACRES  
PARCEL B  
SALINAS, CALIFORNIA

PROJECT: 19  
DATE: 05-13-08  
SCALE: 1"=200'  
FIGURE: 2 of 3

EXHIBIT "C"

OPEN SPACE PARCEL C  
CATHREIN ACRES SUBDIVISION

Certain real property, situate in Monterey County, California, particularly described as follows:

Open Space Parcel C, particularly described as follows:

Parcel C (See Exhibit C-C)

BEGINNING at a 1" iron pipe, LS 3880, said iron pipe being the most southerly common corner of Lots 17 and 18, as said lots are shown on that certain map entitled "Tract No. 1316, Hidden Canyon Ranch Subdivision, etc.", recorded in Volume 20 of Cities and Towns at Page 16, records of Monterey County, California; thence running along the common boundary between said lots

- 1) N 01° 25' 34" W, 426.40 feet to a point on the southerly boundary of a 30 foot wide private road (P.R.E.) and public utilities (P.U.E.) easement shown as "Donnys Ridge Road"; thence leaving said common boundary and running along said southerly boundary
- 2) Easterly 302.80 feet along the arc of a circular curve, the center of which bears N 02° 37' 00" W; 365.00 feet distant, through a central angle of 47° 31' 56" to a point on the westerly boundary of a 30 foot wide private driveway (P.D.E.), public utilities (P.U.E.), and storm drain (S.D.E.) easement, as said easement is shown on said map; thence running along said westerly boundary
- 3) S 10° 05' 29" E, 143.79 feet; thence
- 4) Southerly 133.20 feet along the arc of a circular curve, the center of which bears S 79° 54' 31" W; 360.00 feet distant, through a central angle of 21° 11' 55"; thence
- 5) S 11° 06' 27" W, 145.82 feet to a point on the northerly line of a well lot easement, as said easement is shown on said map; thence leaving said westerly boundary and running along said well lot boundary
- 6) N 80° 32' 39" W, 5.57 feet; thence
- 7) S 09° 27' 21" W, 40.00 feet; thence

- 8) S 80° 32' 39" E, 5.50 feet; thence leaving said well lot boundary and running
- 9) S 01° 25' 34" E, 111.54 feet to a point on the southerly boundary of said Lot 17;  
thence running along said southerly boundary
- 10) N 87° 25' 14" W, 245.25 feet to the POINT OF BEGINNING and containing  
2.940 acres, more or less

**END OF DESCRIPTION**

This real property description has been prepared by me, or under my direction, in conformance with the Professional Land Surveyors Act.

Signature \_\_\_\_\_

Date \_\_\_\_\_

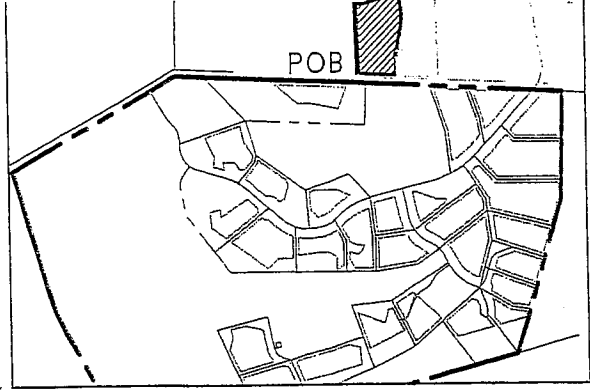

PARCEL LOCATION  
SCALE: 1"=1200'

Lot 18  
(Vol. 16 C&T Pg. 20)

PARCEL C  
OPEN SPACE

Lot 17  
(Vol. 16 C&T Pg. 20)

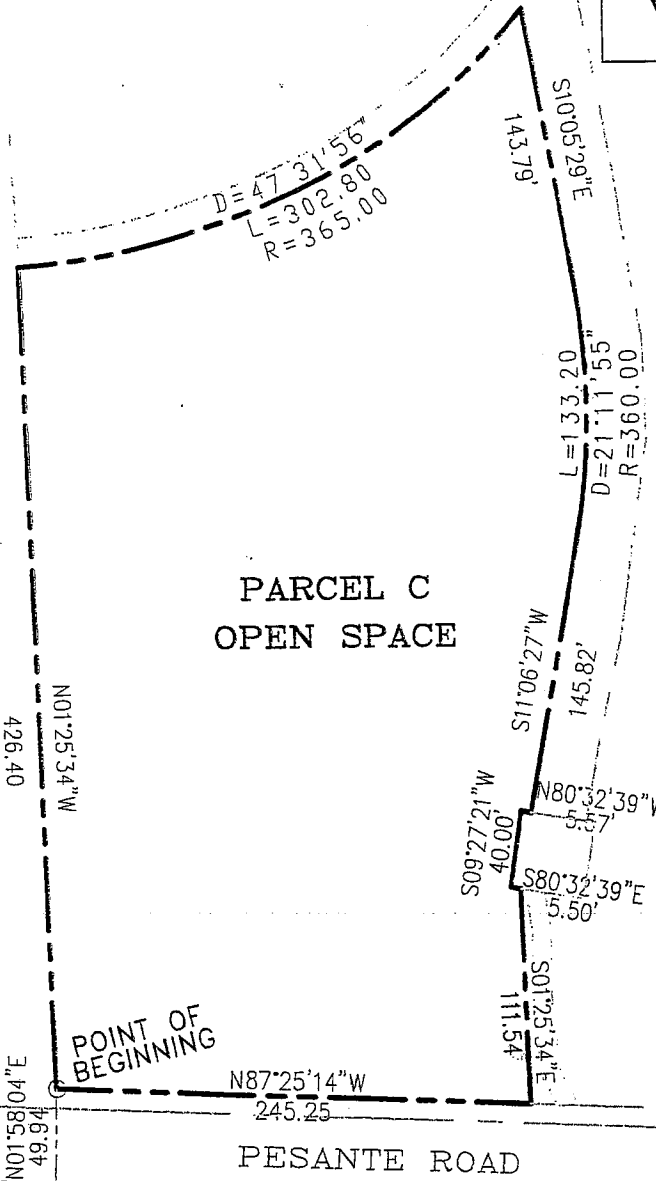

POINT OF BEGINNING

N87°25'14"W  
245.25

PESANTE ROAD

N87°24'21"W 1232.89

(3440 D.R. 365)

EXHIBIT C-C

**LANDSET**  
ENGINEERS, INC.

520B CRAZY HORSE CANYON RD., SALINAS, CA 93907  
(831) 443-6970 FAX(831) 443-3801

OPEN SPACE  
CATHREIN ACRES  
PARCEL C  
SALINAS, CALIFORNIA

PROJECT: 19  
DATE: 05-13-08  
SCALE: 1"=100'  
FIGURE: 3 OF 3

EXHIBIT "C"

WETLANDS/RIPARIAN AREAS  
CATHREIN ACRES SUBDIVISION

Certain real property, situate in Monterey County, California, particularly described as follows:

All areas that have been identified as wetlands/riparian areas, particularly described as follows:

Parcel 1 (See Exhibit C-D)

BEGINNING at a 4"x4" post lying in the westerly line of that certain tract of land described by deed recorded in Reel 3440 at Page 365, Monterey County Records, from which the most westerly corner of said tract of land and the southerly right-of-way line of Pesante road, a County Road, bears N 16° 27' 14" W, 4.21 feet distant; thence running; N 16° 27' 14" W, 4.21 to the most westerly corner of said tract of land and the southerly right-of-way line of Pesante Road, a County Road; thence running along said southerly right-of-way line and the northerly boundary of said tract of land N 60° 32' 36" E, 109.92 feet to the TRUE POINT OF BEGINNING; thence running along said northerly boundary and southerly right-of-way line

- 1) N 60° 32' 36" E, 19.85 feet; thence leaving said northerly boundary and said southerly right-of-way line and running
- 2) S 85° 41' 08" E, 46.41 feet; thence
- 3) N 52° 07' 16" E, 37.06 feet; thence
- 4) S 78° 11' 46" E, 50.10 feet; thence
- 5) S 29° 28' 41" E, 83.12 feet; thence
- 6) S 07° 24' 48" W, 37.88 feet; thence
- 7) S 46° 18' 17" E, 73.11 feet; thence
- 8) S 77° 07' 38" E, 45.44 feet; thence
- 9) S 50° 18' 11" E, 69.47 feet; thence
- 10) S 37° 33' 08" E, 50.38 feet; thence

- 11) S 59° 22' 37" E, 185.34 feet; thence
- 12) S 56° 43' 07" E, 205.65 feet; thence
- 13) N 17° 35' 43" E, 18.37 feet; thence
- 14) N 73° 57' 07" E, 20.49 feet; thence
- 15) S 62° 37' 48" W, 33.18 feet; thence
- 16) S 07° 09' 40" W, 40.82 feet; thence
- 17) S 56° 43' 07" E, 5.27 feet; thence
- 18) S 77° 43' 12" E, 119.64 feet; thence
- 19) N 30° 51' 51" E, 26.52 feet; thence
- 20) S 80° 46' 21" E, 28.51 feet; thence
- 21) S 01° 34' 35" W, 22.27 feet; thence
- 22) S 84° 21' 14" W, 14.00 feet; thence
- 23) S 55° 12' 04" E, 53.62 feet; thence
- 24) S 64° 32' 51" E, 29.94 feet; thence
- 25) N 20° 50' 13" E, 6.76 feet; thence
- 26) N 65° 23' 09" E, 8.46 feet; thence
- 27) S 69° 57' 36" E, 40.54 feet; thence
- 28) N 78° 41' 42" E, 37.29 feet; thence
- 29) S 57° 24' 20" E, 37.98 feet; thence
- 30) S 11° 15' 05" E, 26.83 feet; thence
- 31) S 25° 18' 58" W, 27.10 feet; thence
- 32) S 71° 59' 24" W, 13.21 feet; thence
- 33) S 44° 28' 53" E, 115.98 feet; thence

- 34) S 68° 05' 27" E, 162.39 feet; thence
- 35) S 66° 02' 30" E, 91.49 feet; thence
- 36) N 80° 16' 57" E, 113.08 feet; thence
- 37) N 33° 13' 01" E, 11.66 feet; thence
- 38) N 75° 55' 14" E, 65.86 feet; thence
- 39) S 56° 17' 26" E, 25.57 feet; thence
- 40) S 82° 04' 55" E, 59.53 feet; thence
- 41) N 55° 58' 18" E, 29.21 feet; thence
- 42) N 72° 32' 44" E, 21.00 feet; thence
- 43) N 88° 53' 32" E, 111.21 feet; thence
- 44) N 73° 15' 16" E, 58.80 feet; thence
- 45) S 89° 54' 02" E, 22.92 feet; thence
- 46) S 66° 23' 45" E, 45.10 feet; thence
- 47) S 30° 32' 42" E, 10.67 feet; thence
- 48) S 44° 13' 01" W, 24.97 feet; thence
- 49) S 84° 47' 45" W, 54.09 feet; thence
- 50) N 76° 42' 28" W, 66.60 feet; thence
- 51) S 84° 29' 01" W, 40.42 feet; thence
- 52) N 80° 19' 52" W, 30.73 feet; thence
- 53) S 88° 53' 32" W, 27.53 feet; thence
- 54) S 68° 14' 47" W, 25.66 feet; thence
- 55) S 35° 16' 18" E, 9.76 feet; thence
- 56) S 20° 15' 19" E, 12.27 feet; thence

- 57) S 15° 51' 58" W, 8.67 feet; thence
- 58) S 81° 05' 01" W, 13.35 feet; thence
- 59) N 60° 12' 57" W, 37.44 feet; thence
- 60) N 82° 04' 55" W, 60.96 feet; thence
- 61) S 72° 50' 15" W, 35.46 feet; thence
- 62) N 89° 21' 14" W, 20.09 feet; thence
- 63) S 80° 16' 57" W, 54.73 feet; thence
- 64) S 28° 56' 58" E, 5.53 feet; thence
- 65) S 54° 27' 53" E, 84.91 feet; thence
- 66) N 85° 44' 41" E, 29.27 feet; thence
- 67) N 55° 04' 56" E, 49.29 feet; thence
- 68) S 53° 54' 35" E, 31.40 feet; thence
- 69) S 37° 07' 36" W, 101.79 feet; thence
- 70) S 83° 29' 07" W, 16.37 feet; thence
- 71) N 27° 03' 45" W, 24.54 feet; thence
- 72) S 04° 10' 31" E, 68.30 feet; thence
- 73) S 23° 19' 23" W, 16.94 feet; thence
- 74) S 04° 23' 27" E, 21.46 feet; thence
- 75) S 18° 18' 30" W, 36.10 feet; thence
- 76) S 40° 31' 49" W, 22.49 feet; thence
- 77) S 86° 04' 45" W, 14.22 feet; thence
- 78) N 57° 38' 41" W, 6.81 feet; thence



- 79) N 27° 01' 44" E, 43.64 feet; thence  
80) N 14° 32' 00" E, 60.64 feet; thence  
81) N 04° 10' 31" W, 63.74 feet; thence  
82) N 57° 59' 09" W, 20.17 feet; thence  
83) N 09° 32' 30" W, 9.71 feet; thence  
84) N 62° 32' 09" E, 4.55 feet; thence  
85) S 72° 12' 43" E, 15.72 feet; thence  
86) N 19° 25' 32" W, 17.65 feet; thence  
87) N 54° 27' 53" W, 99.36 feet; thence  
88) S 80° 16' 57" W, 15.27 feet; thence  
89) S 16° 40' 18" E, 125.06 feet; thence  
90) S 20° 32' 45" W, 49.73 feet; thence  
91) S 29° 22' 26" W, 18.07 feet; thence  
92) S 07° 23' 20" E, 17.23 feet; thence  
93) S 49° 10' 41" W, 16.48 feet; thence  
94) N 30° 55' 25" W, 20.31 feet; thence  
95) N 13° 02' 58" E, 28.21 feet; thence  
96) N 11° 42' 54" W, 15.87 feet; thence  
97) N 31° 06' 50" E, 18.71 feet; thence  
98) N 03° 21' 06" W, 24.29 feet; thence  
99) N 12° 27' 02" E, 11.11 feet; thence  
100) N 12° 50' 26" W, 97.60 feet; thence

- 101) S 80° 16' 57" W, 22.98 feet; thence
- 102) N 66° 02' 30" W, 95.76 feet; thence
- 103) N 68° 05' 27" W, 165.25 feet; thence
- 104) N 44° 28' 53" W, 120.55 feet; thence
- 105) S 57° 10' 16" W, 9.47 feet; thence
- 106) S 10° 28' 12" W, 22.05 feet; thence
- 107) S 81° 56' 25" W, 13.12 feet; thence
- 108) N 46° 13' 51" W, 22.03 feet; thence
- 109) N 04° 05' 43" E, 48.14 feet; thence
- 110) N 43° 04' 17" W, 26.78 feet; thence
- 111) N 77° 46' 48" W, 23.13 feet; thence
- 112) N 47° 16' 08" W, 6.64 feet; thence
- 113) N 64° 32' 51" W, 41.56 feet; thence
- 114) N 55° 12' 04" W, 50.92 feet; thence
- 115) N 84° 32' 34" W, 21.29 feet; thence
- 116) S 82° 01' 09" W, 24.02 feet; thence
- 117) N 42° 11' 49" W, 8.29 feet; thence
- 118) N 77° 43' 12" W, 124.85 feet; thence
- 119) N 56° 43' 07" W, 21.86 feet; thence
- 120) S 73° 18' 28" W, 17.34 feet; thence
- 121) N 42° 19' 50" W, 24.82 feet; thence
- 122) S 87° 36' 39" W, 11.67 feet; thence
- 123) S 35° 44' 13" W, 27.44 feet; thence

- 124) N 65° 53' 55" W, 24.12 feet; thence  
125) N 22° 10' 03" W, 27.60 feet; thence  
126) N 46° 21' 16" E, 30.31 feet; thence  
127) N 56° 43' 07" W, 69.38 feet; thence  
128) S 40° 17' 49" W, 23.05 feet; thence  
129) S 80° 49' 43" W, 28.88 feet; thence  
130) N 48° 18' 47" W, 25.63 feet; thence  
131) N 10° 33' 35" E, 22.74 feet; thence  
132) N 40° 50' 48" E, 17.80 feet; thence  
133) N 56° 43' 07" W, 40.02 feet; thence  
134) N 59° 22' 37" W, 185.68 feet; thence  
135) N 60° 12' 16" W, 125.85 feet; thence  
136) N 27° 25' 58" W, 30.83 feet; thence  
137) N 53° 02' 41" W, 81.13 feet; thence  
138) N 66° 51' 31" W, 53.37 feet; thence  
139) N 83° 56' 56" W, 24.37 feet; thence  
140) N 05° 55' 49" W, 26.97 feet; thence  
141) N 52° 44' 34" W, 57.67 feet; thence  
142) N 81° 48' 10" W, 26.95 feet; thence  
143) N 33° 56' 09" W, 25.13 feet to the TRUE POINT OF BEGINNING at said northerly boundary and said southerly right-of-way and containing 1.817 acres, more or less.

Parcel 2 (See Exhibit C-E)

BEGINNING at a 4"x4" post lying in the westerly line of that certain tract of land described by deed recorded in Reel 3440 at Page 365, Monterey county Records, from which the most westerly corner at said tract of land and the southerly right-of-way line of Pesante road, a County Road, bears N 16° 27' 14" W, 4.21 feet distant; thence running; N 16° 27' 14' W, 4.21 feet to the most westerly corner of said tract of land and the southerly right-of-way line of Pesante road, a County Road; thence running along said southerly right-of way line and the northerly boundary of said tract of land N 60° 32' 36" E, 522.33 feet to the TRUE POINT of BEGINNING; thence continuing along said northerly boundary and southerly right-of-way line

- 1) N 60° 32' 36" E, 215.85 feet; thence leaving said northerly boundary and said southerly right-of-way line and running
- 2) N 71° 38' 48" E, 99.37 feet; thence
- 3) S 79° 05' 48" E, 91.88 feet; thence
- 4) N 39° 25' 19" E, 96.65 feet; thence
- 5) N 11° 13' 38" E, 44.57 feet; thence
- 6) N 48° 01' 03" E, 46.16 feet to said northerly boundary and said southerly right-of-way line; thence running along said northerly boundary and southerly right-of-way line
- 7) N 60° 32' 36" E, 79.09 feet to an angle point in said northerly boundary and said southerly right-of-way line; thence continuing along said northerly boundary and southerly right-of-way line
- 8) N 64° 50' 41" E 30.18 feet; to and angle point in said northerly boundary and said southerly right-of-way line and running
- 9) S 87° 19' 57" E, 47.68 feet; thence leaving said northerly boundary and said
- 10) S 35° 07' 17" W, 14.22 feet; thence
- 11) N 89° 25' 48" W, 54.02 feet; thence
- 12) S 60° 32' 36" W, 44.32 feet; thence
- 13) S 48° 01' 03" W, 85.64 feet; thence
- 14) S 11° 13' 38" W, 43.35 feet; thence

- 15) S 39° 25' 19" W, 109.34 feet; thence
- 16) N 79° 05' 48" W, 96.89 feet; thence
- 17) S 71° 38' 48" W, 131.23 feet; thence
- 18) S 63° 03' 51" W, 178.03 feet to the TRUE POINT OF BEGINNING and containing 0.187 acres, more or less.

**Parcel 3** (See Exhibit C-F)

BEGINNING at a 1" iron pipe, LS 3376, said point being the most northeasterly corner of the certain tract of land described by deed recorded in Reel 3440 at Page 365, said point also being the most northerly corner of Parcel 4 as said parcel is shown on that certain map entitled "Parcel Map of Parcel "B", etc.", recorded in Volume 17 of Parcel Maps at Page 127, records of Monterey County, California, said point also lying on the southerly right-of-way line of Pesante Road, a county road, thence running along the northerly boundary of said tract of land and said southerly right-of-way line N 87° 22' 45" W, 82.18 feet; thence N 87° 24' 21" W, 1232.89 feet; thence S 87° 27' 22" E, 625.51 feet to the TRUE POINT OF BEGINNING; thence leaving said northerly boundary and southerly right-of-way line and running

- 1) S 51° 11' 05" E, 276.34 feet; thence
- 2) S 62° 31' 22" E, 70.43 feet; thence
- 3) N 58° 36' 03" E, 48.12 feet; thence
- 4) S 47° 35' 28" E, 67.49 feet; thence
- 5) S 75° 28' 20" E, 151.44 feet; thence
- 6) N 51° 30' 25" E, 26.01 feet; thence
- 7) N 74° 40' 16" E, 163.76 feet; thence
- 8) S 88° 51' 29" E, 47.27 feet; thence
- 9) N 68° 56' 55" E, 102.07 feet; thence
- 10) N 21° 00' 08" E, 21.79 feet; thence

- 11) N 43° 37' 25" E, 44.73 feet; thence
- 12) S 46° 22' 35" E, 15.00 feet; thence
- 13) S 43° 37' 25" W, 41.73 feet; thence
- 14) S 21° 00' 08" W, 17.74 feet; thence
- 15) S 39° 34' 03" E, 161.46 feet; thence
- 16) S 57° 47' 22" E, 69.60 feet; thence
- 17) S 77° 57' 19" E, 30.71 feet; thence
- 18) S 36° 44' 28" E, 49.24 feet; thence
- 19) N 27° 47' 18" E, 31.39 feet; thence
- 20) S 73° 04' 46" E, 18.25 feet; thence
- 21) S 14° 18' 23" E, 24.96 feet; thence
- 22) S 13° 21' 24" W, 22.54 feet; thence
- 23) S 24° 59' 10" E, 26.08 feet; thence
- 24) S 85° 19' 48" E, 12.41 feet; thence
- 25) S 57° 22' 27" E, 21.11 feet; thence
- 26) S 54° 06' 29" W, 18.16 feet; thence
- 27) N 80° 27' 25" W, 44.94 feet; thence
- 28) N 18° 55' 11" W, 35.36 feet; thence
- 29) N 47° 43' 12" W, 17.11 feet; thence
- 30) N 03° 33' 30" W, 5.28 feet; thence
- 31) N 36° 44' 28" W, 48.20 feet; thence
- 32) N 77° 57' 19" W, 27.73 feet; thence
- 33) N 57° 47' 22" W, 74.67 feet; thence

- 34) N 39° 34' 03" W, 162.85 feet; thence
- 35) S 68° 56' 55" W, 102.95 feet; thence
- 36) N 88° 51' 29" W, 48.04 feet; thence
- 37) S 74° 40' 16" W, 158.52 feet; thence
- 38) S 51° 30' 25" W, 30.42 feet; thence
- 39) N 75° 28' 20" W, 162.64 feet; thence
- 40) N 47° 35' 28" W, 59.94 feet; thence
- 41) S 58° 36' 03" W, 45.32 feet; thence
- 42) N 62° 31' 22" W, 80.39 feet; thence
- 43) N 51° 11' 05" W, 294.84 feet; thence
- 44) N 83° 16' 03" W, 27.82 feet to a point on said northerly boundary and southerly right-of-way line, thence running along said northerly boundary and southerly right-of-way line
- 45) S 87° 27' 22" E, 50.33 feet to the TRUE POINT OF BEGINNING and containing 0.547 acres, more or less.

**END OF DESCRIPTION**

This real property description has been prepared by me, or under my direction, in conformance with the Professional Land Surveyors Act.

Signature \_\_\_\_\_

Date \_\_\_\_\_

OF BEGINNING

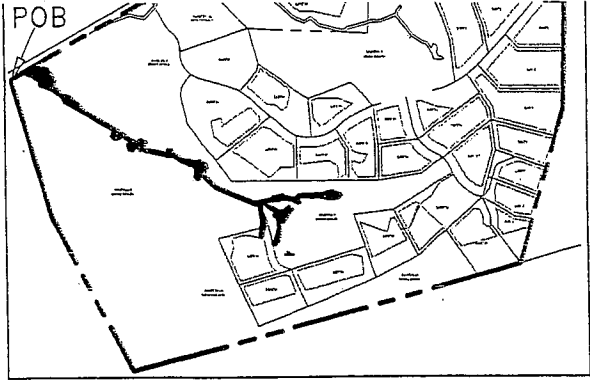
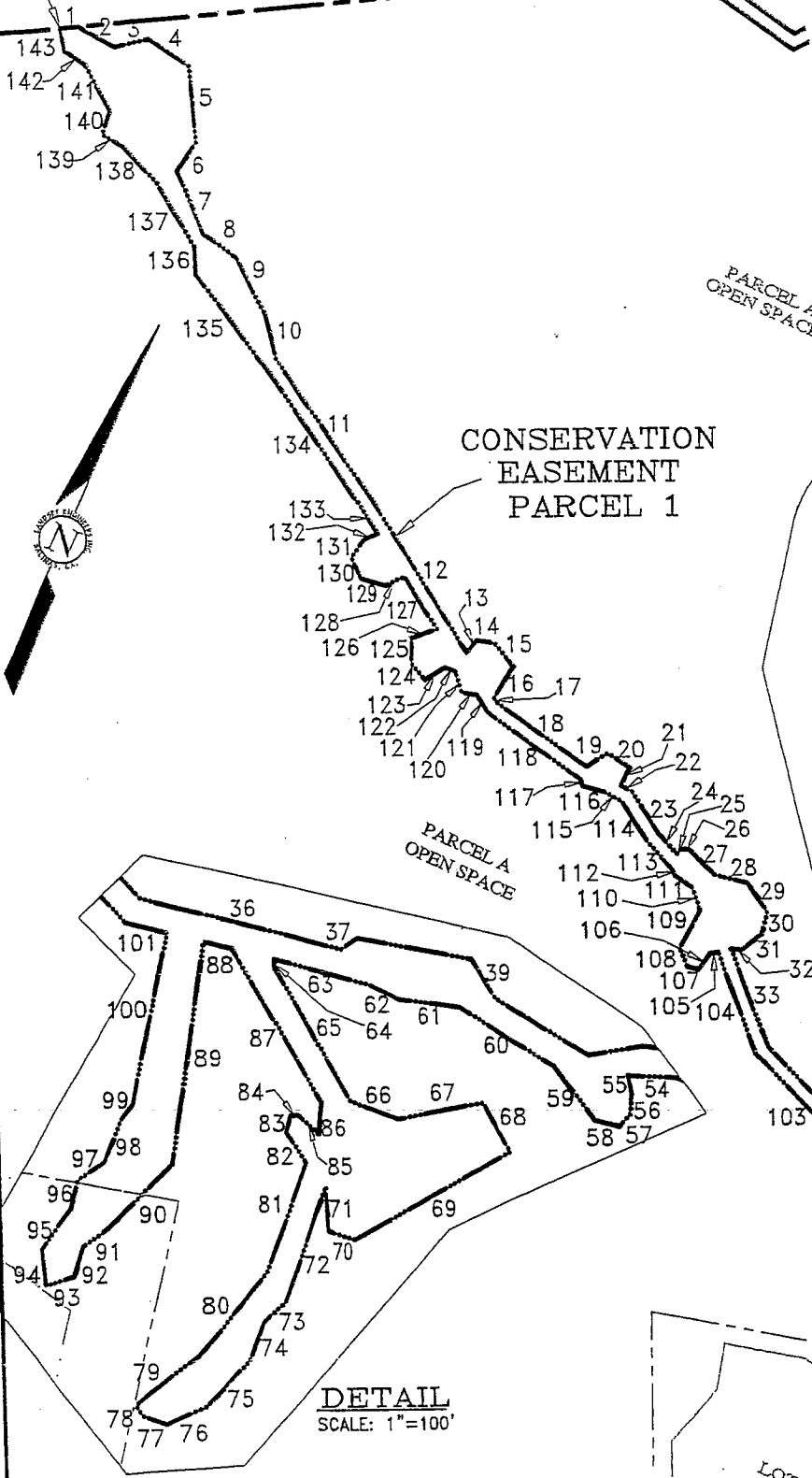

PARCEL LOCATION  
SCALE: 1"=1200'

DETAIL  
SCALE: 1"=100'

143 - COURSE NUMBER  
NOTE: COURSE NUMBER MATCHES NUMBER USED IN WRITTEN DESCRIPTION

### EXHIBIT C-D

WETLANDS/RIPARIAN AREAS  
CATHREIN ACRES  
PARCEL 1  
SALINAS, CALIFORNIA

PROJECT: 19  
DATE: 03-26-08  
SCALE: 1"=200'  
FIGURE: 1 of 3

**LANDSET**  
ENGINEERS, INC.

5208 CRAZY HORSE CANYON RD., SALINAS, CA 93907  
(831) 443-6970 FAX(831) 443-3801



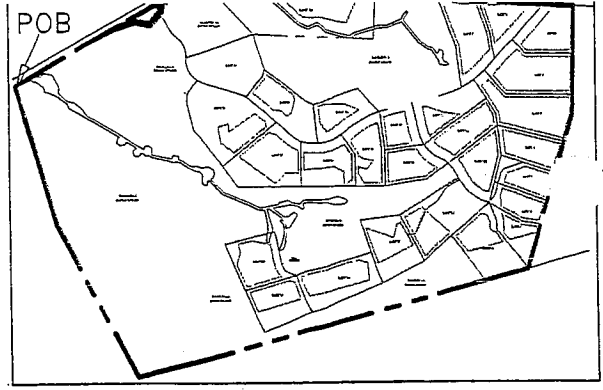

PARCEL LOCATION  
SCALE: 1"=1200'

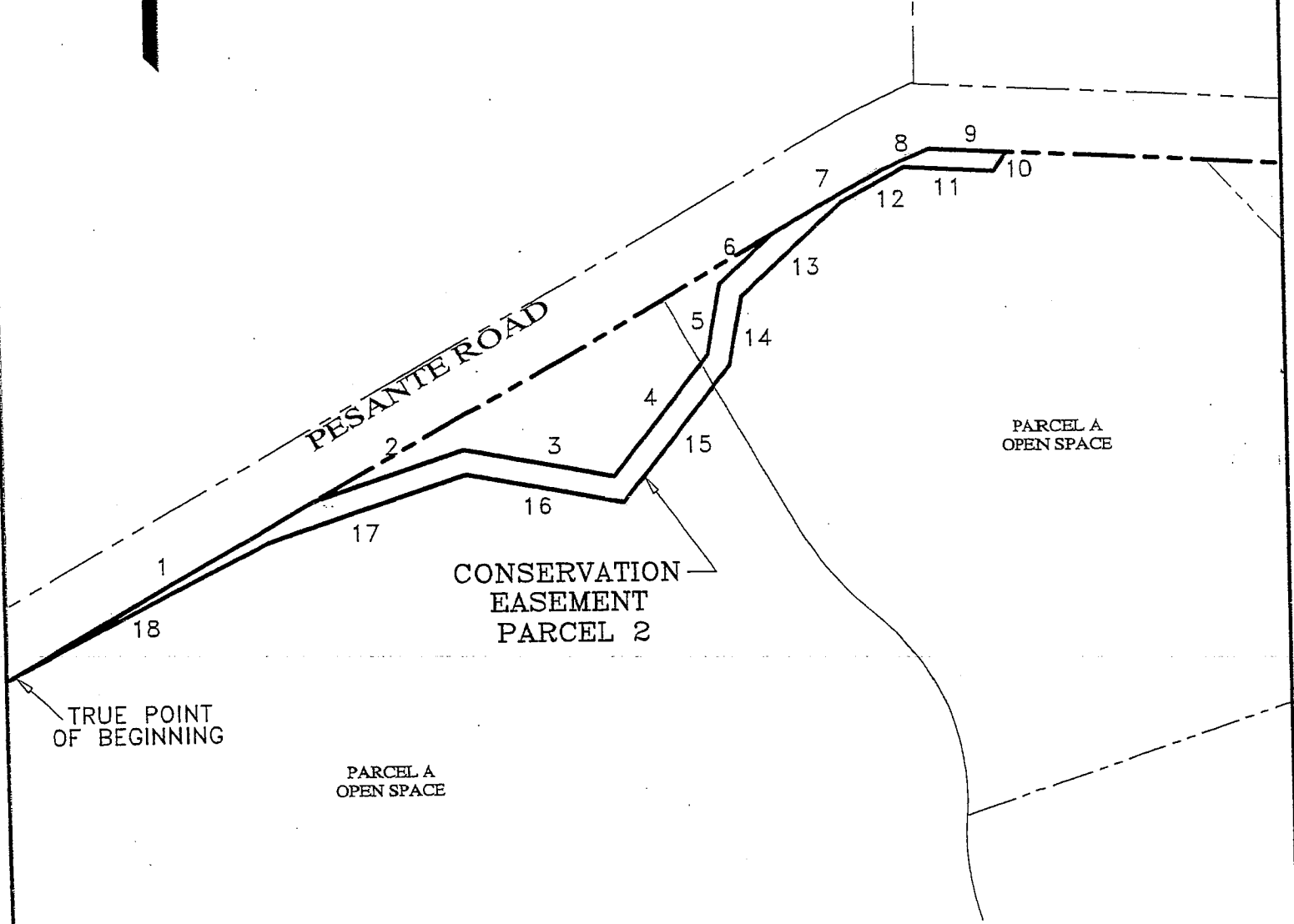

18 - COURSE NUMBER  
NOTE: COURSE NUMBER MATCHES NUMBER USED IN WRITTEN DESCRIPTION

**EXHIBIT C-E**

**LANDSET**  
ENGINEERS, INC.

520B CRAZY HORSE CANYON RD., SALINAS, CA 93907  
(831) 443-6970 FAX(831) 443-3801

WETLANDS/RIPARIAN AREAS  
CATHREIN ACRES  
PARCEL 2  
SALINAS, CALIFORNIA

PROJECT: 19  
DATE: 03-26-08  
SCALE: 1"=100'  
FIGURE: 2 of 3

TRUE POINT  
OF BEGINNING

44 45

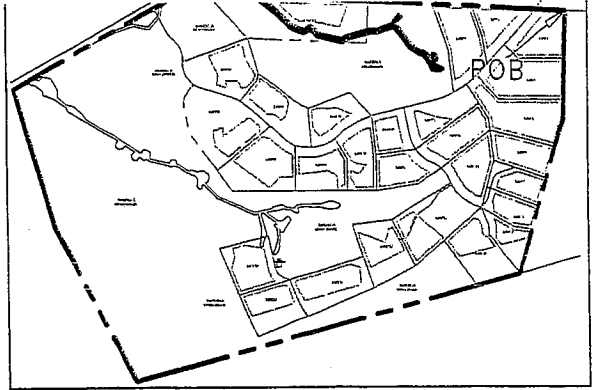

PARCEL LOCATION  
SCALE: 1"=1200'

43 1

LOT 25  
42 2 3 4  
41 40

CONSERVATION  
EASEMENT  
PARCEL 3

39 5

6

7

8

9

10

11

12

36

35

14

13

34

15

PARCEL B  
OPEN SPACE

16

17

32

18

20

31

19

21

30

22

29

23

24

28

25

27

26

45 - COURSE NUMBER

NOTE: COURSE NUMBER MATCHES NUMBER USED IN WRITTEN DESCRIPTION

**EXHIBIT C-F**

**LANDSET**  
ENGINEERS, INC.

520B CRAZY HORSE CANYON RD., SALINAS, CA 93907  
(831) 443-6970 FAX(831) 443-3801

WETLANDS/RIPARIAN AREAS  
CATHREIN ACRES  
PARCEL 3  
SALINAS, CALIFORNIA

PROJECT: 19  
DATE: 03-26-08  
SCALE: 1"=120'  
FIGURE: 3 of 3

## EXHIBIT "C"

### 30% SLOPE AREAS CATHREIN ACRES SUBDIVISION

Certain real property, situate in Monterey County, California, particularly described as follows:

All areas that exceed 30 percent slope, particularly described as follows:

#### Parcel 1 (See Exhibit C-G)

BEGINNING at a 1" iron pipe, LS 3376, said point being the most northeasterly corner of the certain tract of land described by deed recorded in Reel 3440 at Page 365, said point also being the most northerly corner of Parcel 4 as said parcel is shown on that certain map entitled "Parcel Map of Parcel "B", etc.", recorded in Volume 17 of Parcel Maps at Page 127, records of Monterey County, California, said point also lying on the southerly right-of-way of Pesante Road, a county road, thence running along the northerly boundary of said tract of land and said southerly right-of-way N 87° 22' 45" W, 82.18 feet to a bend point in said northerly boundary and southerly right-of-way line; thence N 87° 24' 21" W, 906.75 feet to the TRUE POINT OF BEGINNING; thence leaving said northerly boundary and southerly right-of-way and running

- 1) S 04° 03' 12" W, 220.27 feet; thence
- 2) S 36° 03' 47" E, 120.77 feet; thence
- 3) N 69° 37' 18" W, 142.12 feet; thence
- 4) S 08° 03' 24" W, 315.22 feet; thence
- 5) N 77° 13' 43" W, 117.59 feet; thence
- 6) S 30° 45' 36" W, 169.69 feet; thence
- 7) N 66° 41' 41" W, 160.11 feet; thence
- 8) S 88° 45' 59" W, 234.75 feet; thence
- 9) S 37° 01' 03" W, 43.95 feet; thence
- 10) S 27° 59' 15" E, 70.66 feet; thence
- 11) S 80° 30' 00" E, 69.93 feet; thence

- 12) S 35° 20' 06" E, 96.34 feet; thence
- 13) S 13° 36' 25" W, 77.43 feet; thence
- 14) N 18° 08' 20" W, 69.65 feet; thence
- 15) N 72° 41' 58" W, 140.00 feet; thence
- 16) N 40° 12' 00" W, 90.11 feet; thence
- 17) N 24° 22' 19" E, 138.38 feet; thence
- 18) N 34° 28' 40" W, 74.80 feet; thence
- 19) N 59° 11' 20" W, 237.00 feet; thence
- 20) N 32° 43' 29" W, 106.89 feet; thence
- 21) N 12° 14' 30" W, 131.46 feet; thence
- 22) S 72° 22' 40" W, 65.08 feet; thence
- 23) N 35° 56' 57" W, 159.92 feet; thence
- 24) S 65° 04' 37" W, 67.34 feet; thence
- 25) S 00° 53' 30" W, 175.20 feet; thence
- 26) S 26° 35' 16" E, 145.31 feet; thence
- 27) S 07° 11' 23" W, 90.60 feet; thence
- 28) N 27° 40' 21" W, 126.96 feet; thence
- 29) N 56° 04' 52" W, 153.25 feet; thence
- 30) N 23° 21' 11" W, 287.10 feet; thence
- 31) N 48° 55' 39" E, 122.89 feet; thence
- 32) N 88° 27' 20" E, 236.48 feet; thence
- 33) S 62° 45' 41" E, 339.07 feet; thence
- 34) S 10° 06' 43" W, 190.49 feet; thence

- 35) S 67° 22' 30" E, 159.06 feet; thence
- 36) N 26° 07' 24" E, 139.65 feet; thence
- 37) S 86° 56' 13" E, 99.05 feet; thence
- 38) S 36° 34' 36" E, 178.43 feet; thence
- 39) N 76° 02' 12" E, 296.86 feet; thence
- 40) N 53° 41' 21" E, 234.25 feet; thence
- 41) N 10° 17' 26" W, 83.77 feet; thence
- 42) N 69° 48' 23" W, 296.91 feet; thence
- 43) S 81° 10' 14" E, 224.17 feet; thence
- 44) N 72° 44' 33" E, 131.95 feet to the TRUE POINT OF BEGINNING at said northerly boundary and said southerly right-of-way and containing 10.394 acres, more or less.

**Parcel 2** (See Exhibit C-H)

BEGINNING at the southerly terminus of Course (2) of the above described Parcel 1, thence S 26° 14' 17" W, 165.97 feet to the TRUE POINT OF BEGINNING; thence

- 1) S 58° 40' 38" E, 367.66 feet; thence
- 2) S 17° 45' 15" E, 88.77 feet; thence
- 3) N 57° 40' 01" W, 80.71 feet; thence
- 4) N 68° 54' 55" W, 144.43 feet; thence
- 5) N 50° 31' 41" W, 51.52 feet; thence
- 6) N 34° 51' 16" W, 189.53 feet to the TRUE POINT OF BEGINNING and containing 0.627 acres, more or less.

**Parcel 3** (See Exhibit C-I)

BEGINNING at a 1" iron pipe, LS 3376, said point being the most northeasterly corner of the certain tract of land described by deed recorded in Reel 3440 at Page 365, said point also being the most northerly corner of Parcel 4 as said parcel is shown on that certain map entitled "Parcel Map of Parcel "B", etc.", recorded in Volume 17 of Parcel Maps at Page 127, records of Monterey County, California, said point also lying on the southerly right-of-way of Pesante Road, a county road, thence running along the northerly boundary of said tract of land and said southerly right-of-way N 87° 22' 45" W, 82.18 feet to a bend point in said northerly boundary and southerly right-of-way line; thence N 87° 24' 21" W, 1,232.89 feet to a bend point in said northerly boundary and southerly right-of-way line; thence N 87° 27' 22" W, 73.51 feet to The TRUE POINT OF BEGINNING; thence leaving said northerly boundary and southerly right-of-way and running

- 1) S 41° 17' 45" W, 38.47 feet; thence
- 2) N 87° 27' 22" W, 139.29 feet; thence
- 3) N 66° 04' 58" W, 82.32 feet to a point on said northerly boundary and southerly right-of-way, thence running along said boundary and right-of-way
- 4) S 87° 27' 22" E, 240.02 feet to the TRUE POINT OF BEGINNING and containing 0.128 acres, more or less.

**Parcel 4** (See Exhibit C-J)

BEGINNING at a 4"x4" post lying in the westerly line of that certain tract of land described by deed recorded in Reel 3440 at Page 365, Monterey County Records, from which the most westerly corner of said tract of land and the southerly right-of-way line of Pesante Road, a County Road, bears N 16° 27' 14" W, 4.21 feet distant; thence running along the westerly boundary of said tract of land S 16° 27' 14" E, 24.28 feet to the TRUE POINT OF BEGINNING; thence leaving said westerly boundary and running

- 1) S 76° 16' 35" E, 186.09 feet; thence
- 2) S 14° 04' 31" E, 153.76 feet; thence
- 3) S 63° 28' 44" E, 247.08 feet; thence
- 4) S 43° 39' 14" E, 345.10 feet; thence
- 5) S 55° 19' 18" E, 134.61 feet; thence

- 6) N 80° 25' 07" E, 166.92 feet; thence
- 7) S 71° 31' 40" E, 577.81 feet; thence
- 8) S 38° 35' 14" W, 59.24 feet; thence
- 9) S 50° 03' 25" E, 67.34 feet; thence
- 10) S 20° 17' 45" W, 73.86 feet; thence
- 11) N 60° 40' 04" W, 149.62 feet; thence
- 12) S 40° 01' 03" W, 127.67 feet; thence
- 13) S 63° 23' 30" E, 78.40 feet; thence
- 14) S 16° 54' 40" W, 116.23 feet; thence
- 15) S 27° 00' 31" E, 358.19 feet; thence
- 16) N 75° 13' 13" E, 94.94 feet; thence
- 17) N 14° 11' 08" E, 58.63 feet; thence
- 18) N 77° 51' 15" E, 160.57 feet; thence
- 19) S 40° 34' 58" E, 32.50 feet; thence
- 20) N 59° 54' 43" E, 217.30 feet; thence
- 21) N 87° 43' 23" E, 106.06 feet; thence
- 22) S 48° 26' 36" E, 169.85 feet; thence
- 23) N 86° 11' 15" W, 102.32 feet; thence
- 24) S 47° 17' 41" W, 140.88 feet; thence
- 25) N 17° 01' 08" W, 118.86 feet; thence
- 26) S 60° 50' 51" W, 129.69 feet; thence
- 27) S 61° 13' 27" E, 108.60 feet; thence

- 28) S 76° 34' 55" W, 485.34 feet; thence
- 29) N 38° 44' 09" W, 205.27 feet; thence
- 30) N 18° 43' 47" W, 271.16 feet; thence
- 31) N 29° 24' 18" E, 126.86 feet; thence
- 32) N 73° 49' 44" W, 161.37 feet; thence
- 33) N 50° 16' 54" W, 195.43 feet; thence
- 34) S 70° 36' 35" W, 103.31 feet; thence
- 35) S 02° 22' 09" E, 158.21 feet; thence
- 36) N 57° 25' 27" W, 207.21 feet; thence
- 37) S 05° 26' 05" W, 40.14 feet; thence
- 38) S 42° 27' 34" E, 172.74 feet; thence
- 39) S 60° 47' 24" W, 42.73 feet; thence
- 40) N 46° 58' 03" W, 204.40 feet; thence
- 41) N 15° 33' 28" W, 183.76 feet; thence
- 42) N 83° 58' 58" W, 87.17 feet; thence
- 43) N 33° 17' 33" W, 294.78 feet; thence
- 44) S 82° 31' 39" W, 176.87 feet; thence
- 45) N 36° 52' 13" E, 127.04 feet; thence
- 46) N 08° 45' 58" E, 129.18 feet; thence
- 47) N 79° 14' 25" W, 104.12 feet; thence
- 48) S 31° 55' 19" W, 101.29 feet to a point on said westerly boundary of said tract of land; thence running along said westerly boundary
- 49) N 16° 27' 14" W, 423.79 feet to the TRUE POINT OF BEGINNING and containing 13.279 acres, more or less.



**Parcel 5** (See Exhibit C-K)

BEGINNING at the most southwesterly corner of that certain tract of land described by deed recorded in Reel 3440 at Page 365, thence running along the westerly boundary of said tract of land N 27° 14' 41" W, 1017.69 feet to the TRUE POINT OF BEGINNING, said point also lying S 27° 14' 41" E, 46.34 feet from a 1" iron pipe stamped RCE 1215, said pipe being an angle point in said westerly boundary; thence leaving said westerly boundary and running

- 1) S 83° 09' 12" E, 240.93 feet; thence
- 2) S 03° 15' 24" W, 72.27 feet; thence
- 3) S 47° 54' 31" E, 68.06 feet; thence
- 4) S 10° 22' 53" E, 98.72 feet; thence
- 5) S 73° 42' 26" E, 134.97 feet; thence
- 6) S 21° 54' 27" E, 123.68 feet; thence
- 7) N 41° 57' 55" W, 112.50 feet; thence
- 8) N 83° 04' 29" W, 108.72 feet; thence
- 9) S 27° 46' 47" W, 81.68 feet; thence
- 10) N 23° 59' 31" W, 206.76 feet; thence
- 11) S 29° 31' 22" W, 52.33 feet; thence
- 12) N 32° 09' 29" W, 149.39 feet; thence
- 13) N 33° 54' 40" W, 122.78 feet to the TRUE POINT OF BEGINNING and containing 1.266 acres, more or less.

Parcel 6 (See Exhibit C-L)

BEGINNING at the southeasterly terminus of Course (1) of the above described Parcel 4, thence N 54° 52' 14" E, 113.93 feet to the TRUE POINT OF BEGINNING; thence

- 1) N 14° 02' 46" W, 121.54 feet; thence
- 2) S 60° 21' 59" E, 333.95 feet; thence
- 3) S 73° 54' 23" E, 248.15 feet; thence
- 4) S 42° 49' 19" E, 235.48 feet; thence
- 5) S 80° 02' 22" E, 266.10 feet; thence
- 6) N 04° 51' 43" W, 124.57 feet; thence
- 7) N 64° 10' 47" E, 316.67 feet; thence
- 8) S 46° 06' 48" E, 77.15 feet; thence
- 9) S 56° 37' 36" W, 286.40 feet; thence
- 10) N 04° 39' 44" W, 50.07 feet; thence
- 11) S 72° 41' 56" W, 68.05 feet; thence
- 12) S 08° 02' 49" E, 94.96 feet; thence
- 13) S 54° 08' 16" E, 429.49 feet; thence
- 14) N 48° 21' 49" E, 93.75 feet; thence
- 15) N 90° 00' 00" E, 28.51 feet; thence
- 16) S 49° 15' 22" E, 118.48 feet; thence
- 17) N 77° 23' 51" W, 68.29 feet; thence
- 18) S 76° 05' 25" W, 49.87 feet; thence
- 19) S 56° 15' 55" E, 140.31 feet; thence
- 20) N 81° 57' 58" W, 207.82 feet; thence

- 21) N 42° 27' 06" W, 146.51 feet; thence
- 22) N 62° 45' 06" W, 444.28 feet; thence
- 23) N 89° 50' 02" W, 211.55 feet; thence
- 24) N 59° 08' 27" W, 679.59 feet to the TRUE POINT OF BEGINNING and containing 3.866 acres, more or less.

**Parcel 7** (See Exhibit C-M)

BEGINNING at the easterly terminus of Course (2) of the above described Parcel 6, thence N 73° 46' 04" E, 163.86 feet to the TRUE POINT OF BEGINNING; thence

- 1) N 30° 09' 14" W, 121.40 feet; thence
- 2) S 87° 00' 40" W, 65.79 feet; thence
- 3) N 16° 07' 39" W, 129.34 feet; thence
- 4) N 66° 49' 06" E, 107.73 feet; thence
- 5) N 78° 20' 05" E, 118.25 feet; thence
- 6) S 55° 29' 34" E, 162.24 feet; thence
- 7) S 14° 55' 42" W, 86.39 feet; thence
- 8) S 03° 14' 34" E, 234.78 feet; thence
- 9) N 29° 04' 00" W, 116.33 feet; thence
- 10) N 00° 52' 08" W, 125.07 feet; thence
- 11) N 65° 39' 33" W, 70.53 feet; thence
- 12) S 21° 26' 58" W, 148.41 feet to the TRUE POINT OF BEGINNING and containing 1.433 acres, more or less.

**Parcel 8** (See Exhibit C-N)

BEGINNING at the easterly terminus of Course (15) of the above described Parcel 6, thence S 81° 02' 43" E, 52.22 feet to the TRUE POINT OF BEGINNING; thence

- 1) N 62° 42' 53" E, 56.23 feet; thence
- 2) N 83° 20' 15" E, 167.20 feet; thence
- 3) S 60° 55' 58" E, 67.66 feet; thence
- 4) S 00° 15' 00" W, 79.26 feet; thence
- 5) N 59° 09' 35" E, 107.61 feet; thence
- 6) S 31° 13' 57" E, 60.68 feet; thence
- 7) S 78° 41' 08" E, 153.56 feet; thence
- 8) S 83° 49' 48" W, 164.52 feet; thence
- 9) N 27° 01' 40" W, 73.10 feet; thence
- 10) S 40° 32' 53" W, 78.17 feet; thence
- 11) S 86° 27' 05" W, 76.59 feet; thence
- 12) N 03° 02' 56" W, 87.06 feet; thence
- 13) N 83° 53' 58" W, 221.86 feet to the TRUE POINT OF BEGINNING and containing 0.597 acres, more or less.

**Parcel 9** (See Exhibit C-O)

BEGINNING at the easterly terminus of Course (9) of the above described Parcel 4, thence N 79° 17' 57" E, 103.59 feet to the TRUE POINT OF BEGINNING; thence

- 1) N 52° 58' 46" E, 179.32 feet; thence
- 2) N 77° 49' 04" E, 67.64 feet; thence
- 3) S 37° 10' 27" W, 193.00 feet; thence

- 4) S 12° 56' 12" W, 53.25 feet; thence
- 5) S 86° 50' 53" W, 78.12 feet; thence
- 6) N 01° 47' 51" W, 87.78 feet to the TRUE POINT OF BEGINNING and containing 0.597 acres, more or less.

**Parcel 10** (See Exhibit C-P)

BEGINNING at the easterly terminus of Course (2) of the above described Parcel 9, thence S 88° 14' 13" E, 62.32 feet to the TRUE POINT OF BEGINNING; thence

- 1) N 88° 38' 27" E, 371.82 feet; thence
- 2) S 27° 35' 53" E, 127.42 feet; thence
- 3) S 13° 14' 35" W, 82.58 feet; thence
- 4) N 69° 22' 50" W, 340.55 feet; thence
- 5) S 24° 01' 22" W, 112.30 feet; thence
- 6) N 15° 49' 38" W, 173.72 feet to the TRUE POINT OF BEGINNING and containing 1.159 acres, more or less.

**Parcel 11** (See Exhibit C-Q)

BEGINNING at the easterly terminus of Course (21) of the above described Parcel 4, thence N 63° 09' 25" E, 106.30 feet to the TRUE POINT OF BEGINNING; thence

- 1) N 05° 33' 18" W, 114.82 feet; thence
- 2) N 76° 43' 57" W, 263.56 feet; thence
- 3) N 51° 20' 59" E, 78.61 feet; thence
- 4) S 81° 21' 31" E, 237.60 feet; thence

5) S 14° 56' 30" E, 225.17 feet; thence

6) N 71° 16' 13" W, 91.57 feet to the TRUE POINT OF BEGINNING and containing 0.661 acres, more or less.

**END OF DESCRIPTION**

This real property description has been prepared by me, or under my direction, in conformance with the Professional Land Surveyors Act.

Signature \_\_\_\_\_

Date \_\_\_\_\_



PARCEL LOCATION  
SCALE: 1"=1200'

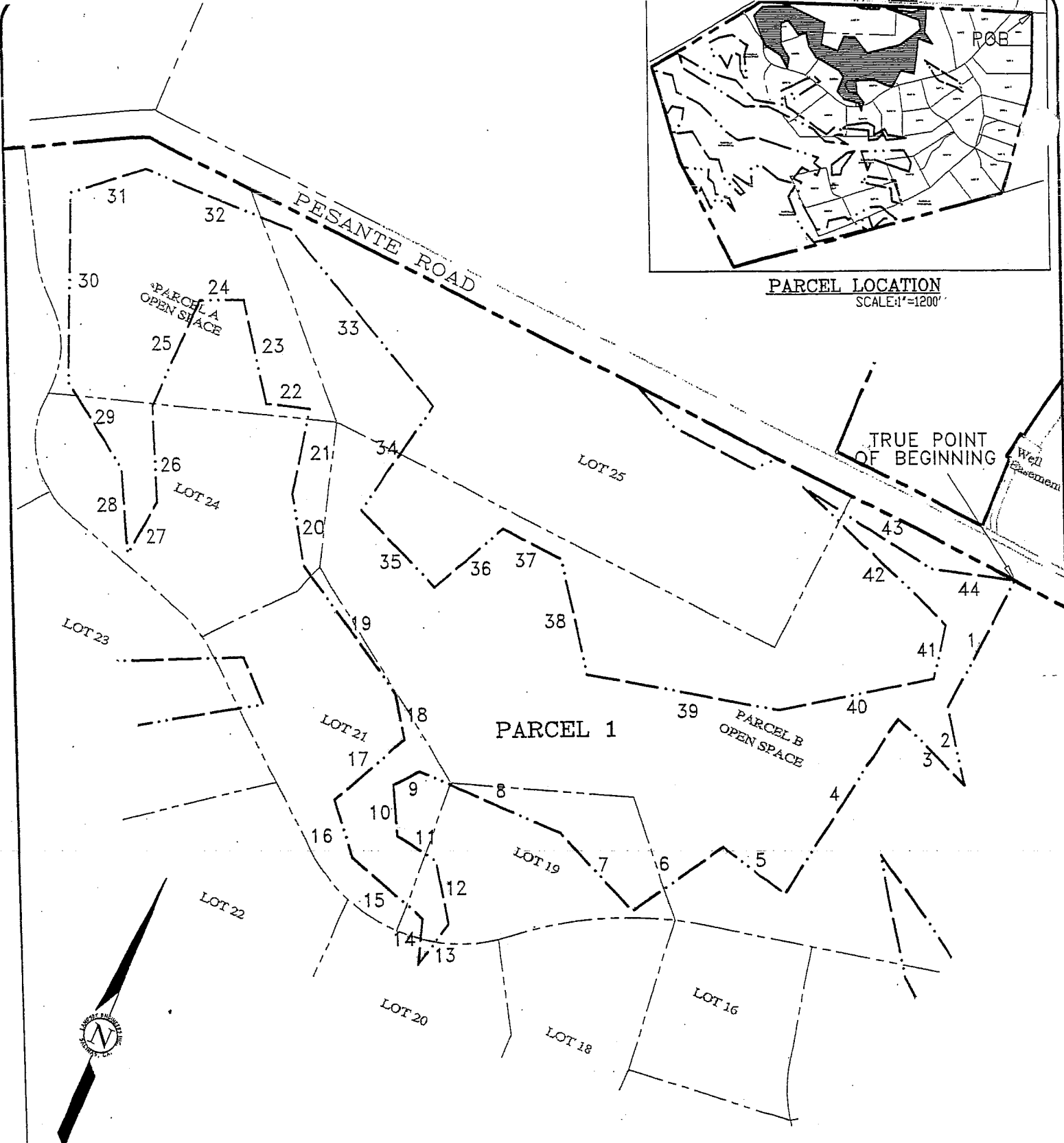

44 - COURSE NUMBER

NOTE: COURSE NUMBER MATCHES NUMBER USED IN WRITTEN DESCRIPTION

**EXHIBIT C-G**

**30% SLOPE AREAS**

**CATHREIN ACRES**

**PARCEL 1**

**SALINAS, CALIFORNIA**

PROJECT: 19

DATE: 03-07-08

SCALE: 1"=200'

FIGURE: 1 of 11

**LANDSET**  
**ENGINEERS, INC.**

520B CRAZY HORSE CANYON RD., SALINAS, CA 93907  
(831) 443-6970 FAX(831) 443-3801

POB



PARCEL LOCATION  
SCALE: 1"=1200'

S26°14'17"W  
165.97'

PARCEL "B"  
OPEN SPACE

TRUE POINT  
OF BEGINNING

N34°51'16"W  
189.53'

S58°40'38"E  
367.66'

PARCEL 2

51.52  
N50°31'41"W

N68°54'55"W 144.43

LOT 11

S74°51'13"E  
88.77'

N57°40'01"W 80.71'

LOT 12

EXHIBIT C-H

**LANDSET**  
ENGINEERS, INC.

520B CRAZY HORSE CANYON RD., SALINAS, CA 93907  
(831) 443-6970 FAX(831) 443-3801

30% SLOPE AREAS  
CATHREIN ACRES  
PARCEL 2  
SALINAS, CALIFORNIA

PROJECT: 19  
DATE: 03-07-08  
SCALE: 1"=60'  
FIGURE: 2 of 11



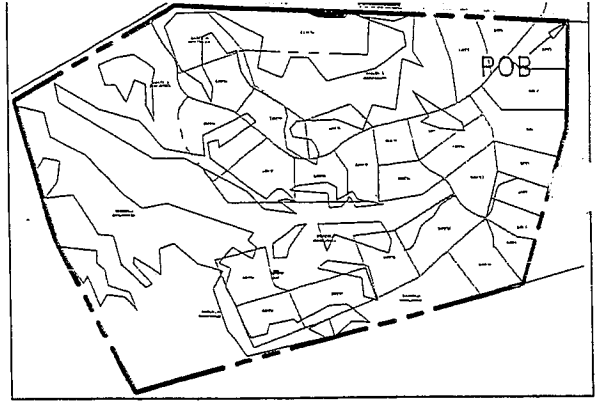

**PARCEL LOCATION**  
SCALE: 1"=1200'

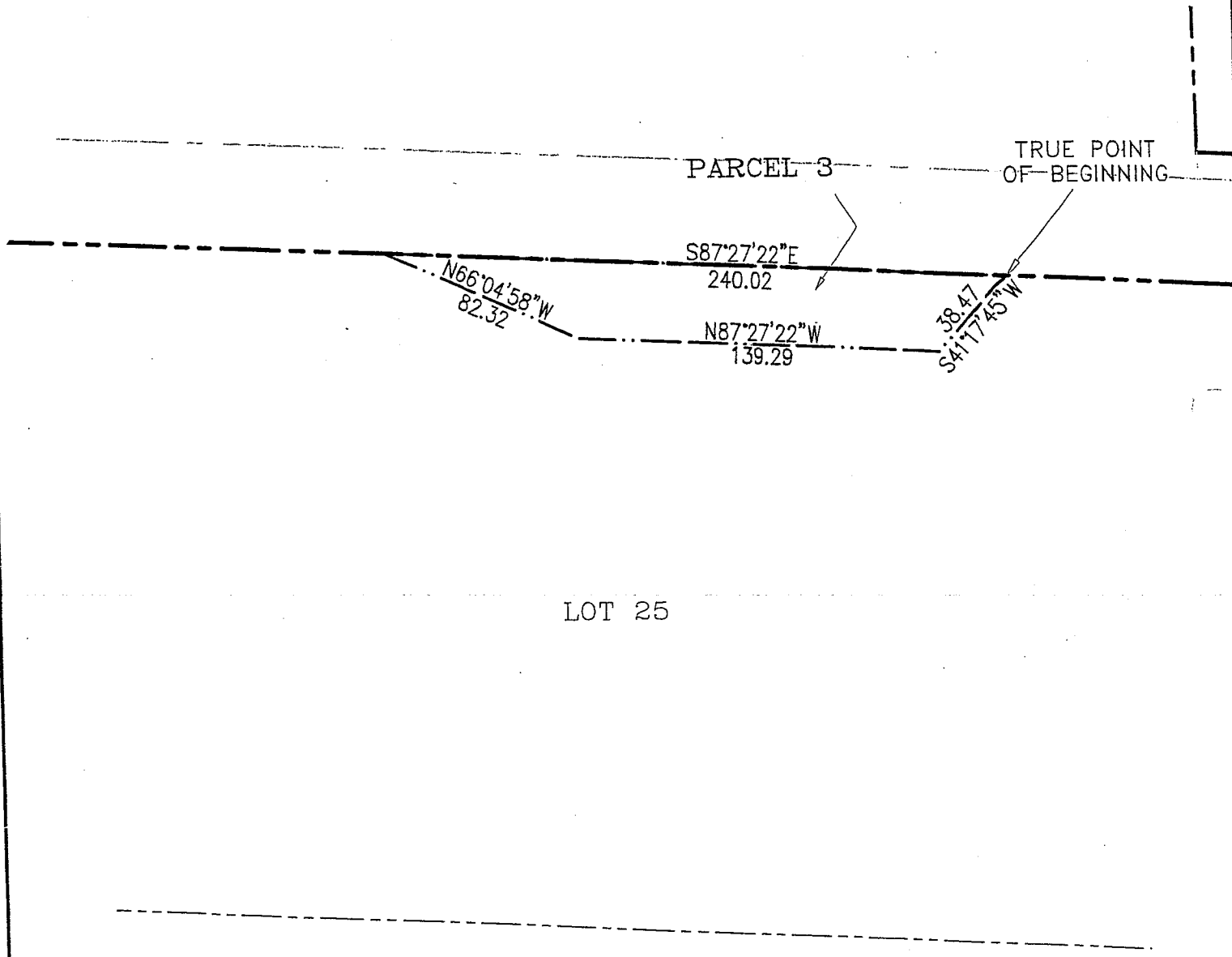

LOT 25

**EXHIBIT C-I**

30% SLOPE AREAS  
CATHREIN ACRES  
PARCEL 3  
SALINAS, CALIFORNIA

**LANDSET**  
ENGINEERS, INC.

520B CRAZY HORSE CANYON RD., SALINAS, CA 93907  
(831) 443-6970 FAX(831) 443-3801

PROJECT: 19  
DATE: 03-07-08  
SCALE: 1"=60'  
FIGURE: 3 of 11

PESANTE RUAL  
(A 40' COUNTY ROAD)

TRUE POINT  
OF BEGINNING



PARCEL LOCATION  
SCALE: 1"=1200'

N 16°27'14" V 887.33

27°14'41" V 1064.03

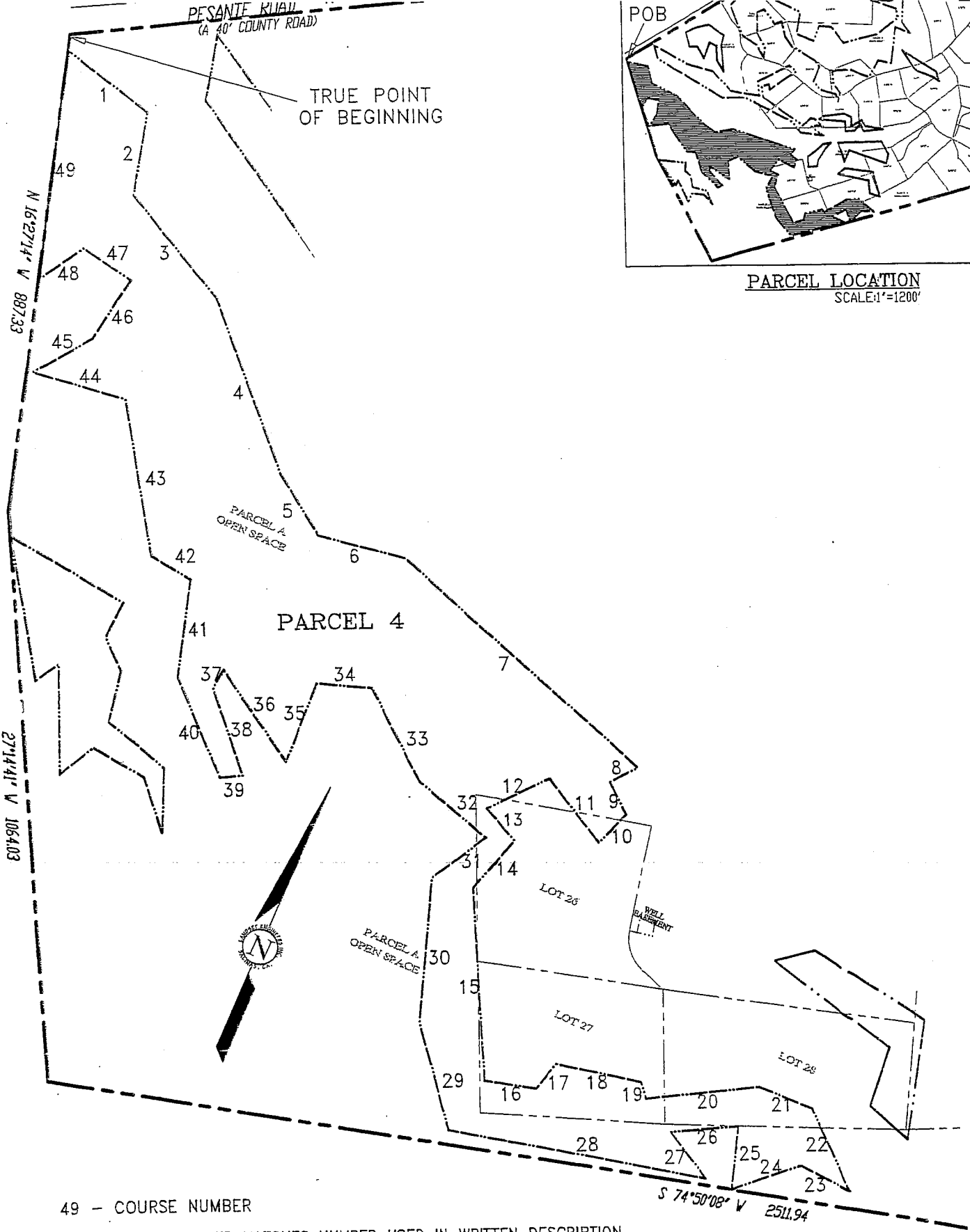

49 - COURSE NUMBER

NOTE: COURSE NUMBER MATCHES NUMBER USED IN WRITTEN DESCRIPTION

S 74°50'02" V 2511.94

**EXHIBIT C-J**

30% SLOPE AREAS  
CATHREIN ACRES  
PARCEL 4  
SALINAS, CALIFORNIA

PROJECT: 19  
DATE: 03-07-08  
SCALE: 1"=250'  
FIGURE: 4 of 11

**LANDSET**  
ENGINEERS, INC.

520B CRAZY HORSE CANYON RD., SALINAS, CA 93907  
(831) 443-6970 FAX(831) 443-3801

TRUE POINT  
OF BEGINNING

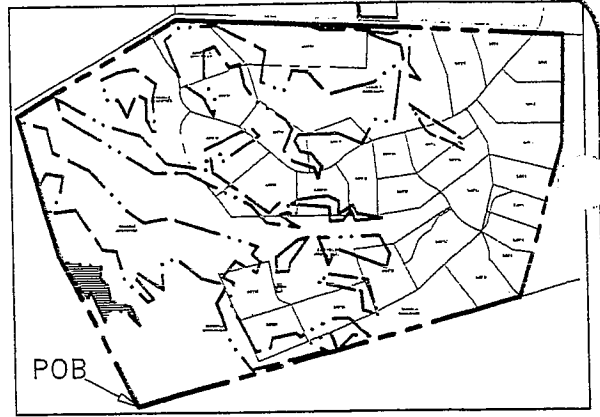

PARCEL LOCATION  
SCALE: 1"=1200'

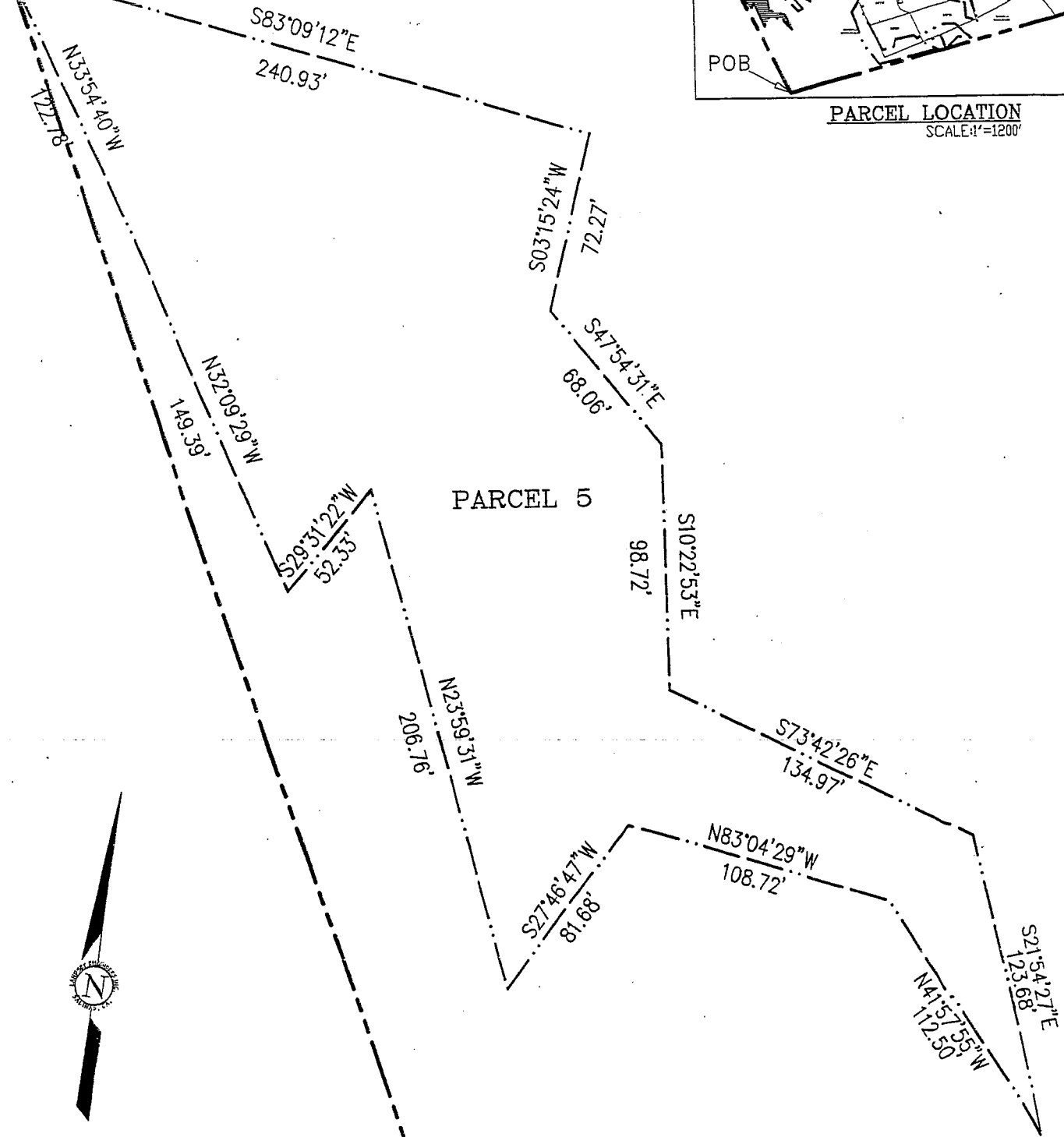

PARCEL 5



EXHIBIT C-K

30% SLOPE AREAS  
CATHREIN ACRES  
PARCEL 5  
SALINAS, CALIFORNIA

PROJECT: 19  
DATE: 03-07-08  
SCALE: 1"=60'  
FIGURE: 5 of 11

**LANDSET**  
ENGINEERS, INC.

520B CRAZY HORSE CANYON RD., SALINAS, CA 93907  
(831) 443-6970 FAX(831) 443-3801



**PARCEL LOCATION**  
SCALE: 1"=1200'

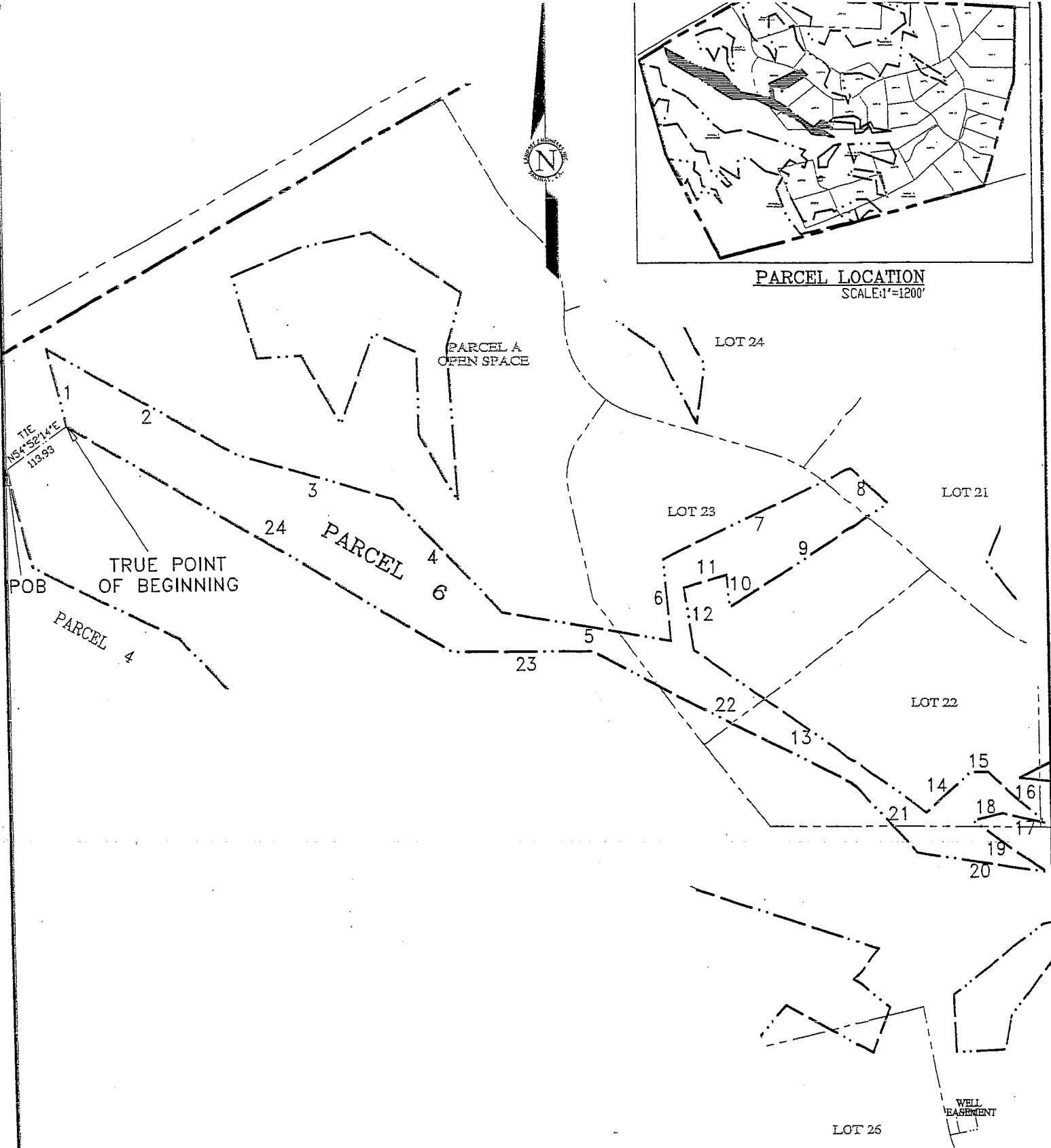

24 - COURSE NUMBER

NOTE: COURSE NUMBER MATCHES NUMBER USED IN WRITTEN DESCRIPTION

**EXHIBIT C-L**

**30% SLOPE AREAS**  
CATHREIN ACRES  
PARCEL 6  
SALINAS, CALIFORNIA

**LANDSET**  
ENGINEERS, INC.

520B CRAZY HORSE CANYON RD., SALINAS, CA 93907  
(831) 443-6970 FAX(831) 443-3801

PROJECT: 19  
DATE: 03-07-08  
SCALE: 1"=200'  
FIGURE: 6 of 11

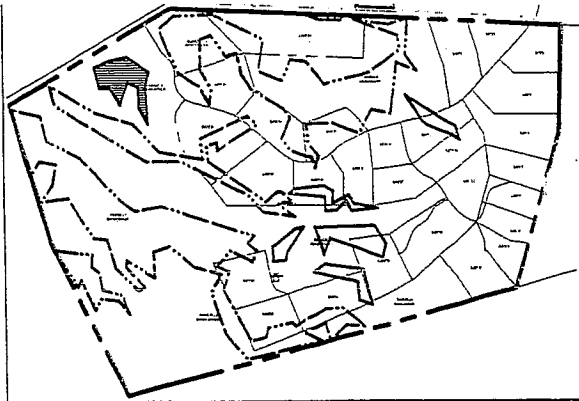

PARCEL LOCATION  
SCALE: 1"=1200'

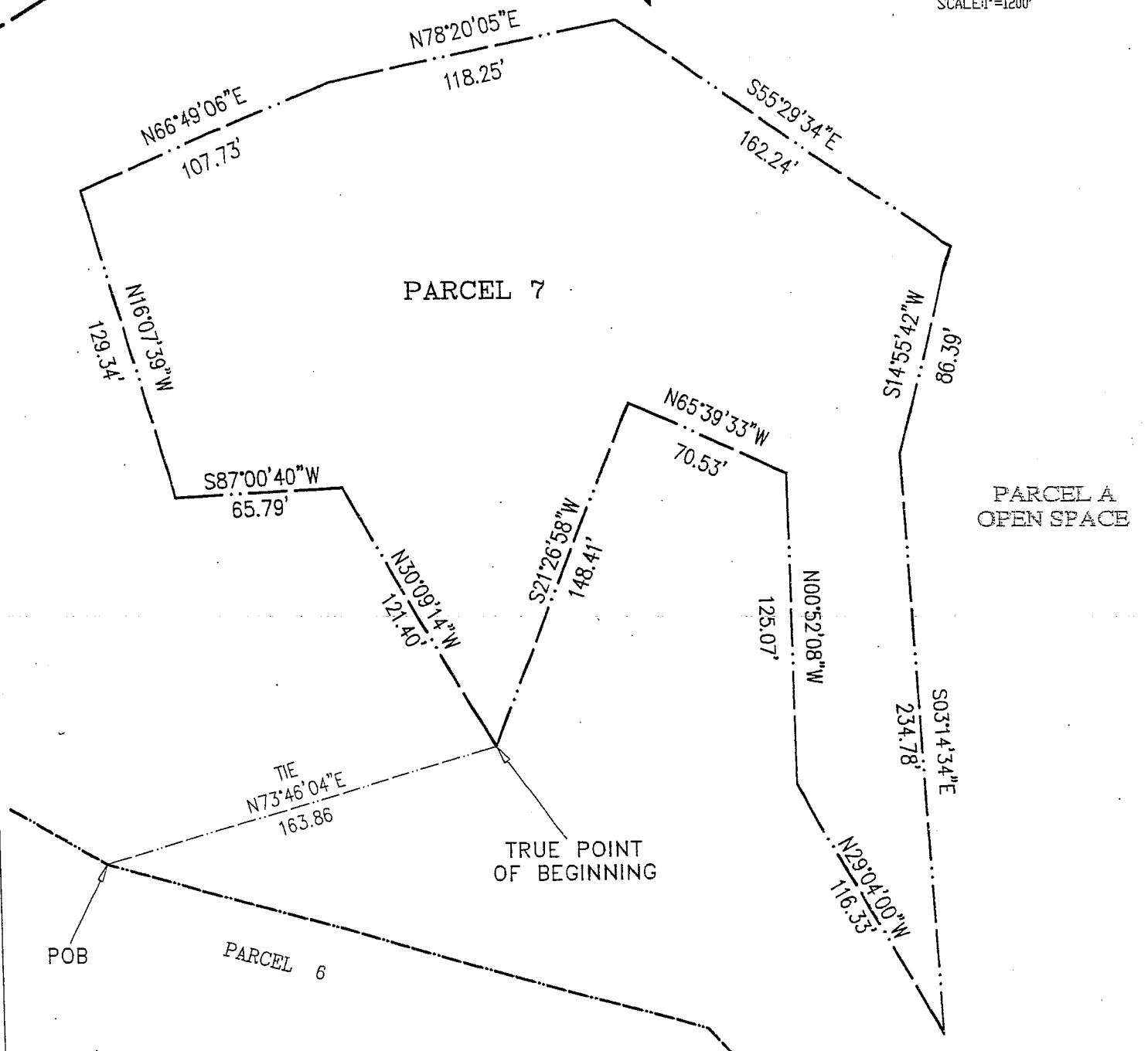

EXHIBIT C-M

30% SLOPE AREAS  
CATHREIN ACRES  
PARCEL 7  
SALINAS, CALIFORNIA

**LANDSET**  
ENGINEERS, INC.

520B CRAZY HORSE CANYON RD., SALINAS, CA 93907  
(831) 443-6970 FAX(831) 443-3801

PROJECT: 19
DATE: 03-07-08
SCALE: 1"=60'
FIGURE: 7 of 11

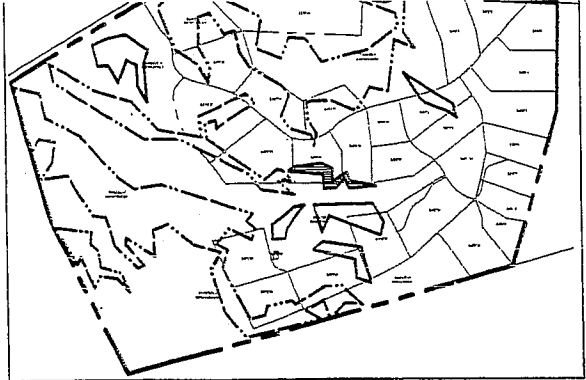
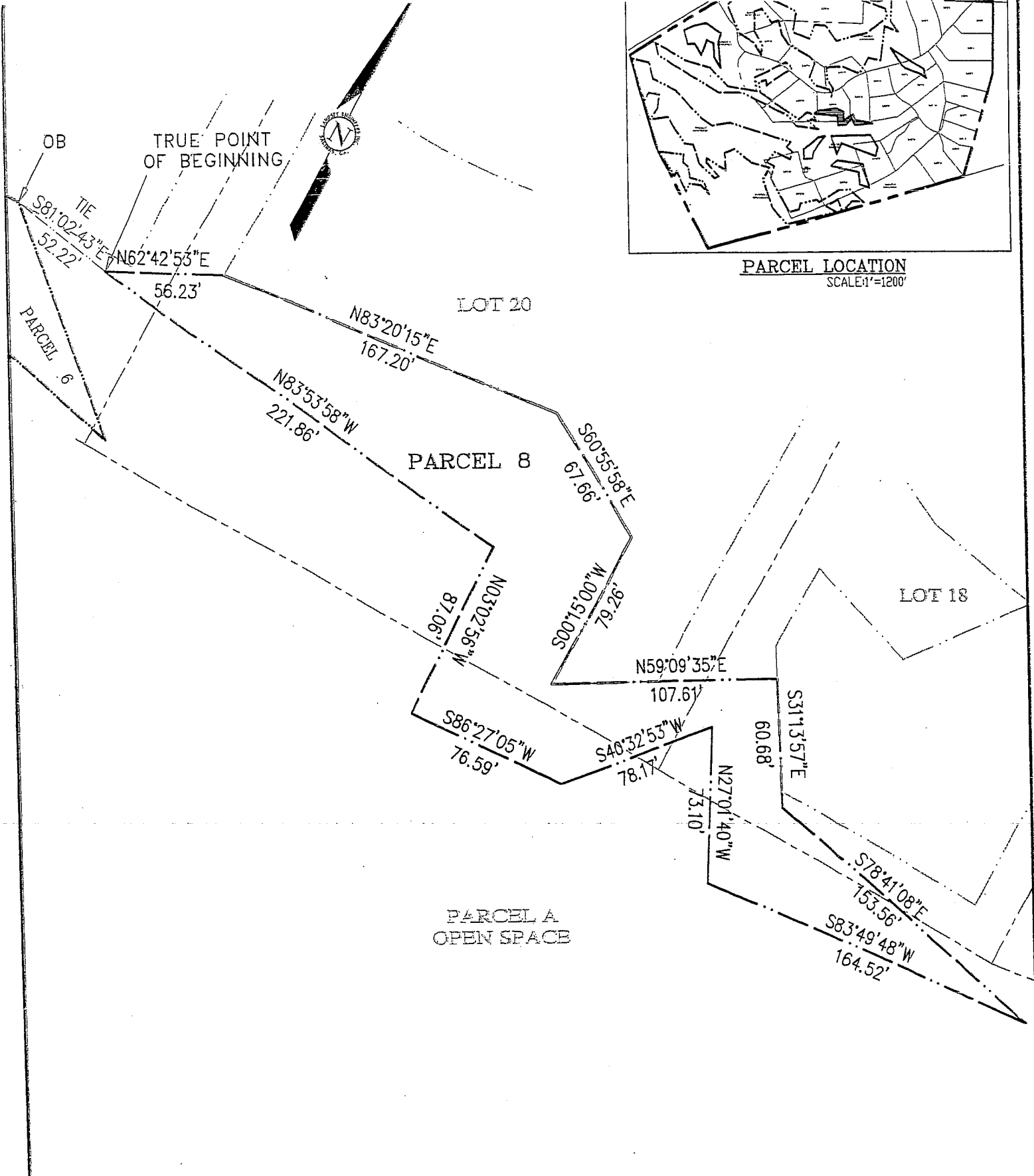

PARCEL LOCATION  
SCALE: 1"=1200'

**EXHIBIT C-N**

**30% SLOPE AREAS**  
 CATHREIN ACRES  
 PARCEL 8  
 SALINAS, CALIFORNIA

PROJECT: 19  
 DATE: 03-07-08  
 SCALE: 1"=60'  
 FIGURE: 8 of 11

**LANDSET**  
 ENGINEERS, INC.

520B CRAZY HORSE CANYON RD., SALINAS, CA 93907  
 (831) 443-6970 FAX(831) 443-3801

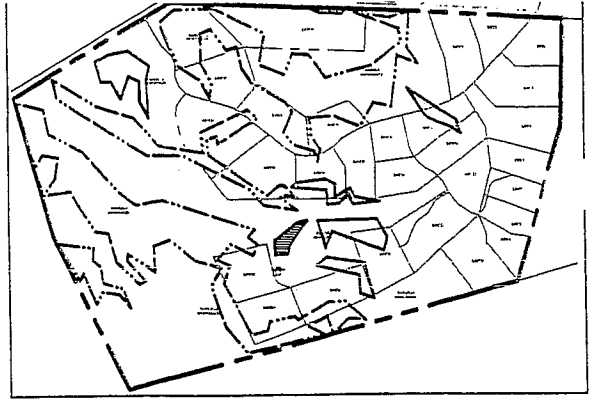

PARCEL LOCATION  
SCALE: 1"=1200'

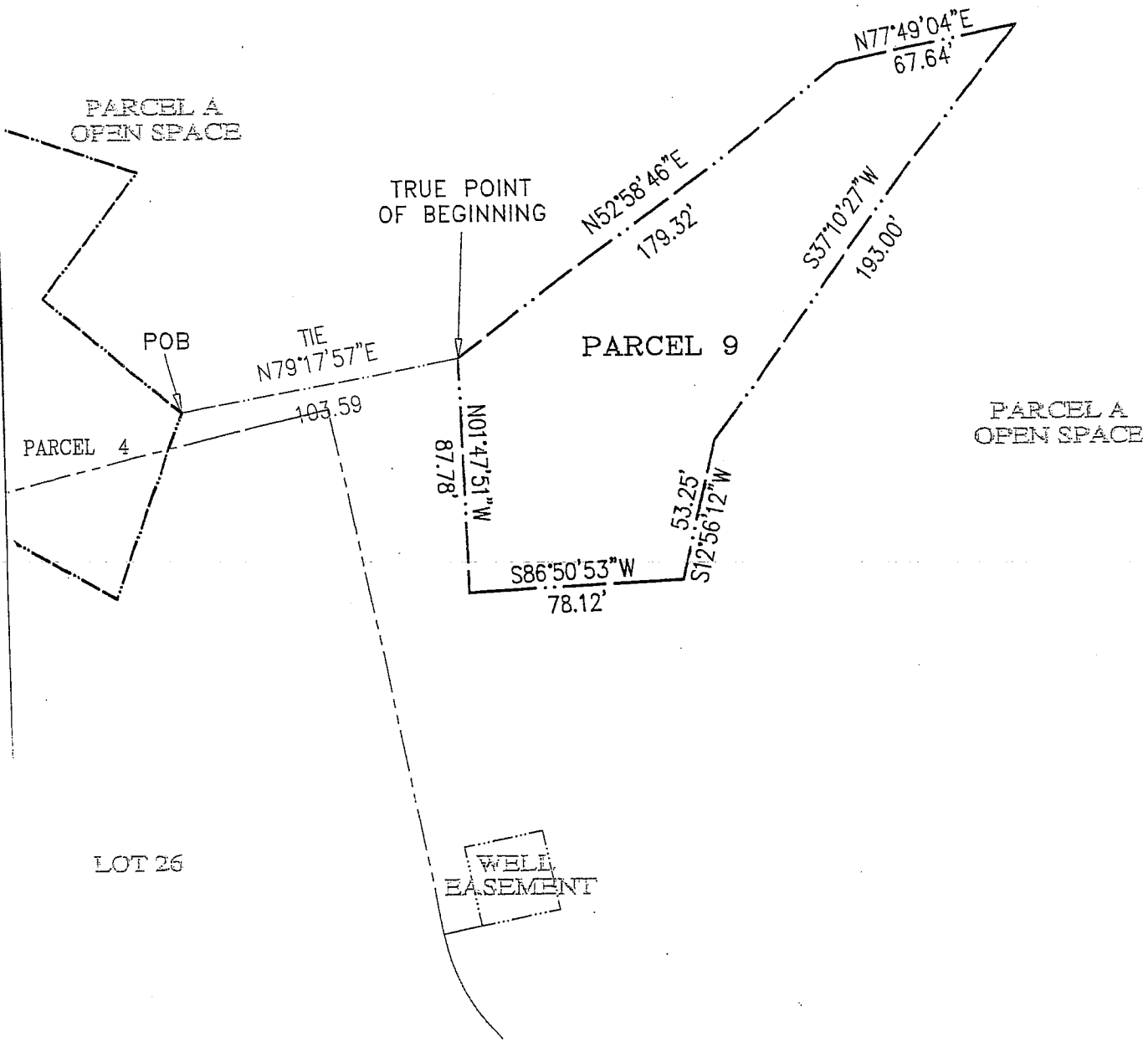

EXHIBIT C-0

30% SLOPE AREAS

CATHREIN ACRES

PARCEL 9

SALINAS, CALIFORNIA

**LANDSET**  
ENGINEERS, INC.

520B CRAZY HORSE CANYON RD., SALINAS, CA 93907  
(831) 443-6970 FAX(831) 443-3801

PROJECT: 19

DATE: 03-07-08

SCALE: 1"=60'

FIGURE: 9 of 11



PARCEL LOCATION  
SCALE: 1"=1200'

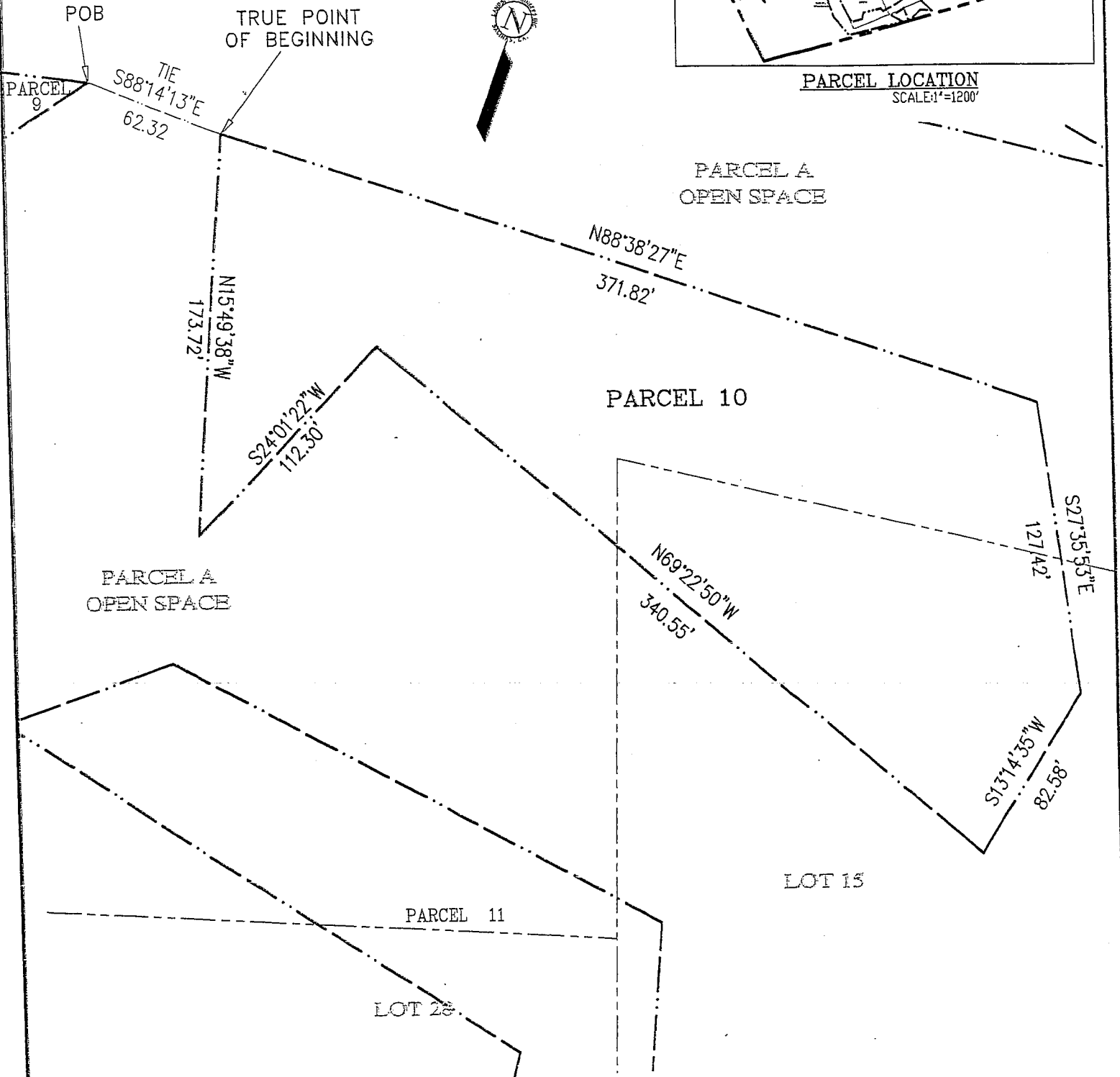

EXHIBIT C-P

30% SLOPE AREAS  
CATHREIN ACRES  
PARCEL 10  
SALINAS, CALIFORNIA

PROJECT: 19  
DATE: 03-07-08  
SCALE: 1"=60'  
FIGURE: 10 of 11

**LANDSET**  
ENGINEERS, INC.

520B CRAZY HORSE CANYON RD., SALINAS, CA 93907  
(831) 443-6970 FAX(831) 443-3801



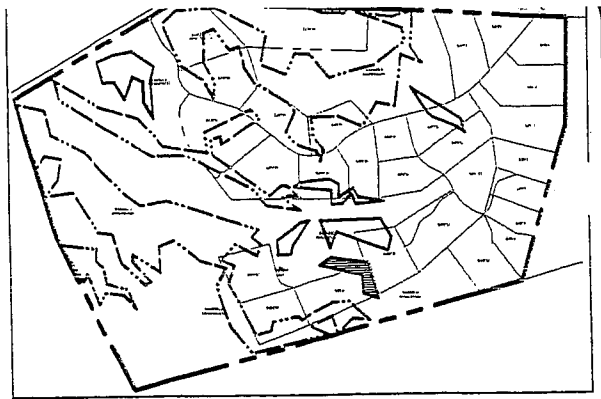

PARCEL LOCATION  
SCALE: 1"=1200'

PARCEL A  
OPEN SPACE

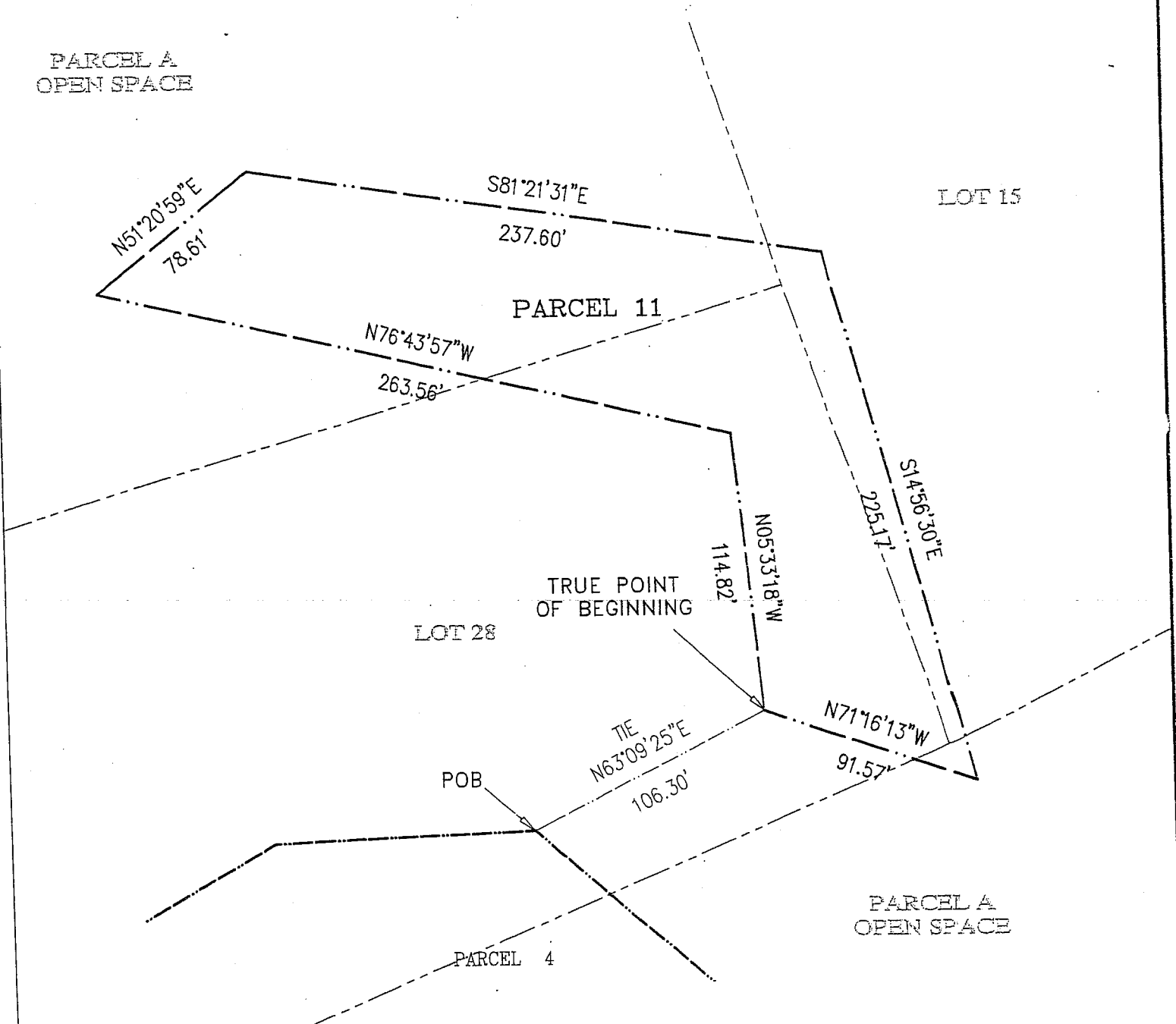

EXHIBIT C-Q

30% SLOPE AREAS  
CATHREIN ACRES  
PARCEL 11  
SALINAS, CALIFORNIA

**LANDSET**  
ENGINEERS, INC.

520B CRAZY HORSE CANYON RD., SALINAS, CA 93907  
(831) 443-6970 FAX(831) 443-3801

PROJECT: 19
DATE: 03-07-08
SCALE: 1"=60'
FIGURE: 11 of 11

This page intentionally left blank.