

Attachment C
Lot Line Adjustment Map

Harkins Road Limited Partnership
PLN090248

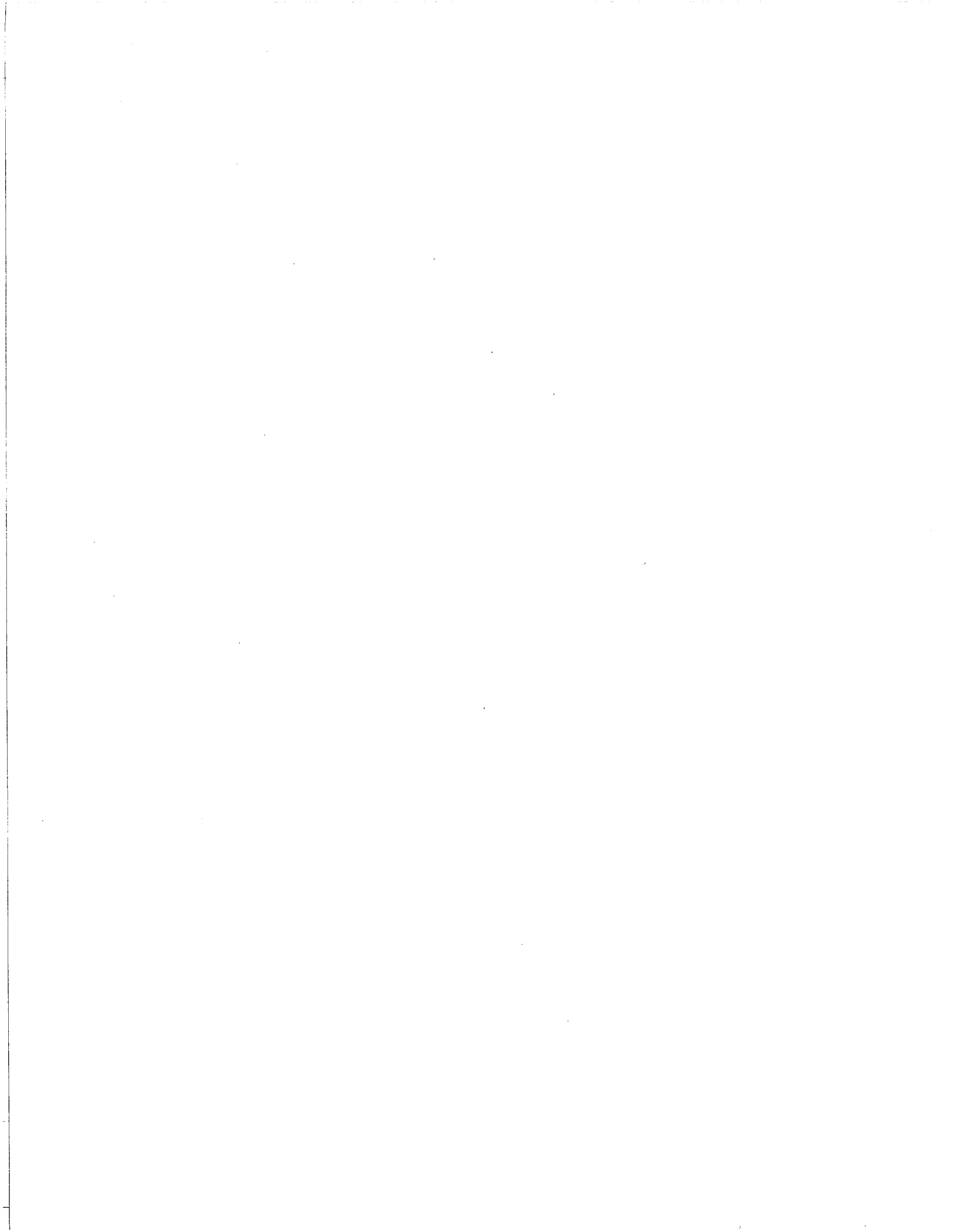

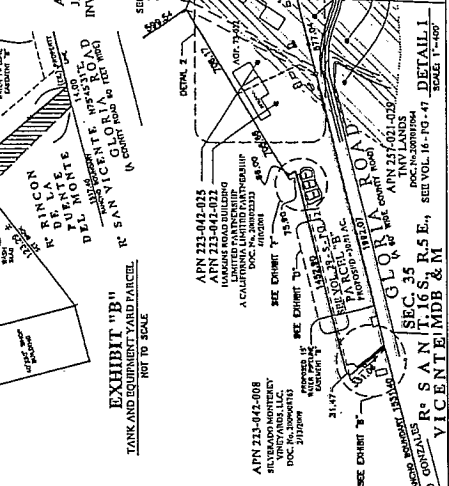
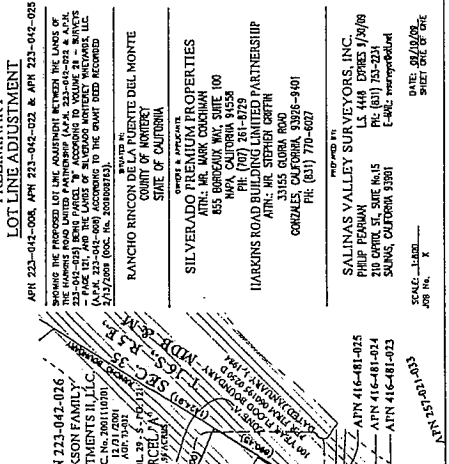
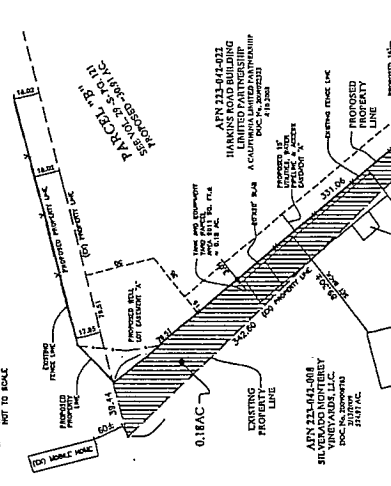
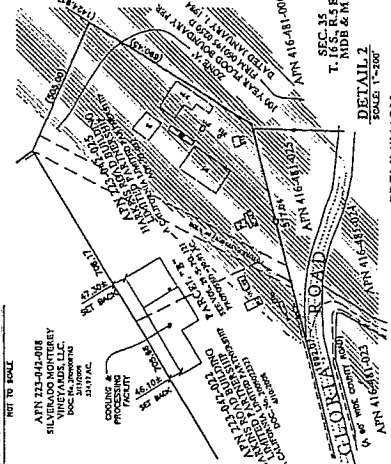
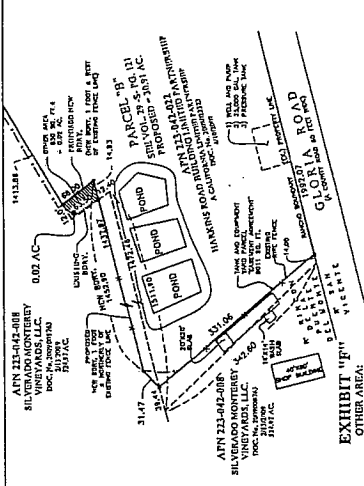
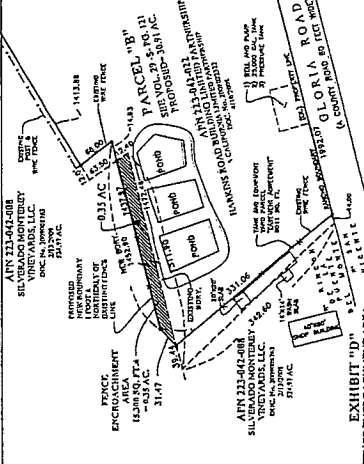
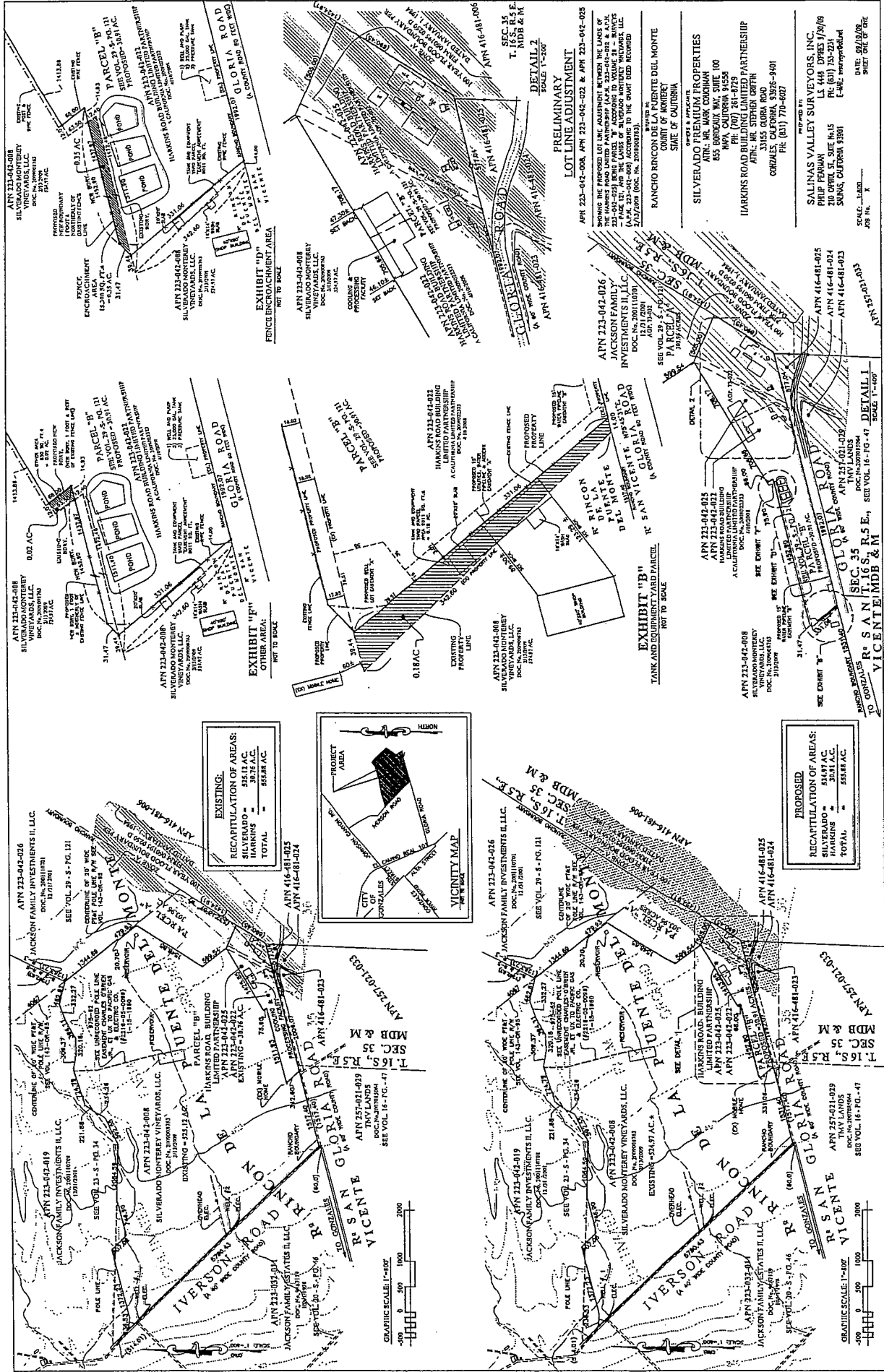

EXISTING

RECAPITULATION OF AREAS:	
SILVERADO =	5147 AC.
HARKINS =	3217 AC.
TOTAL =	8364 AC.

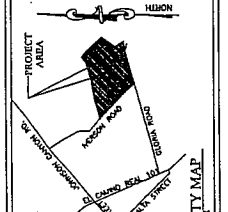

PROPOSED

RECAPITULATION OF AREAS:	
SILVERADO =	5147 AC.
HARKINS =	3217 AC.
TOTAL =	8364 AC.

PROPOSED

RECAPITULATION OF AREAS:	
SILVERADO =	5147 AC.
HARKINS =	3217 AC.
TOTAL =	8364 AC.

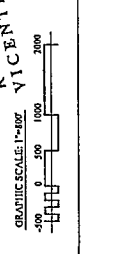
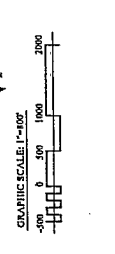

PRELIMINARY LOT LINE ADJUSTMENT

APN 233-042-026, APR 23-042-022 & APR 233-042-023

WHICHAS THE PROPOSED LOT LINE ADJUSTMENT WITHIN THE LOTS OF THE HARKINS ROAD LIMITED PARTNERSHIP (A.P.A. 233-042-022 & A.P.A. 233-042-023) BEING PARCELS 47 ACCORDING TO VOLUME 29 - 5-FC, HARKINS (A.P.A. 233-042-023) ACCORDING TO THE CHART RECORDED IN THE PUBLIC RECORDS (DOC. NO. 20080257).

RANCHO RINCON DELA RUETE DEL MONTE
COUNTY OF MONTEREY
STATE OF CALIFORNIA

PREPARED BY:
SILVERADO PREMIUM PROPERTIES
655 BROADWAY WIL, SUITE 100
SAN JOSE, CA 95128
TEL: (408) 761-8729
FAX: (408) 761-8729

DATE: 02/20/2024
SHEET ONE OF ONE

EXHIBIT "B"

TANK AND OUTBUILDING PARCEL

NOT TO SCALE

EXHIBIT "B"

JACKSON FAMILY INVESTMENTS II, LLC

DOC. NO. 20080257

APR 13/2014

EXHIBIT "B"

JACKSON FAMILY INVESTMENTS II, LLC

DOC. NO. 20080257

APR 13/2014

EXHIBIT "D"

FENCE ENCROACHMENT AREA

NOT TO SCALE

EXHIBIT "D"

FENCE ENCROACHMENT AREA

OTHER BEAL

NOT TO SCALE

EXHIBIT "D"

FENCE ENCROACHMENT AREA

OTHER BEAL

NOT TO SCALE

EXHIBIT "A"

ENCROACHMENT

NOT TO SCALE

EXHIBIT "A"

ENCROACHMENT

NOT TO SCALE

EXHIBIT "A"

ENCROACHMENT

NOT TO SCALE

EXHIBIT "A"

ENCROACHMENT

NOT TO SCALE

EXHIBIT "A"

ENCROACHMENT

NOT TO SCALE

EXHIBIT "A"

ENCROACHMENT

NOT TO SCALE

EXHIBIT "A"

ENCROACHMENT

NOT TO SCALE

