

# Attachment C

This page intentionally left blank.

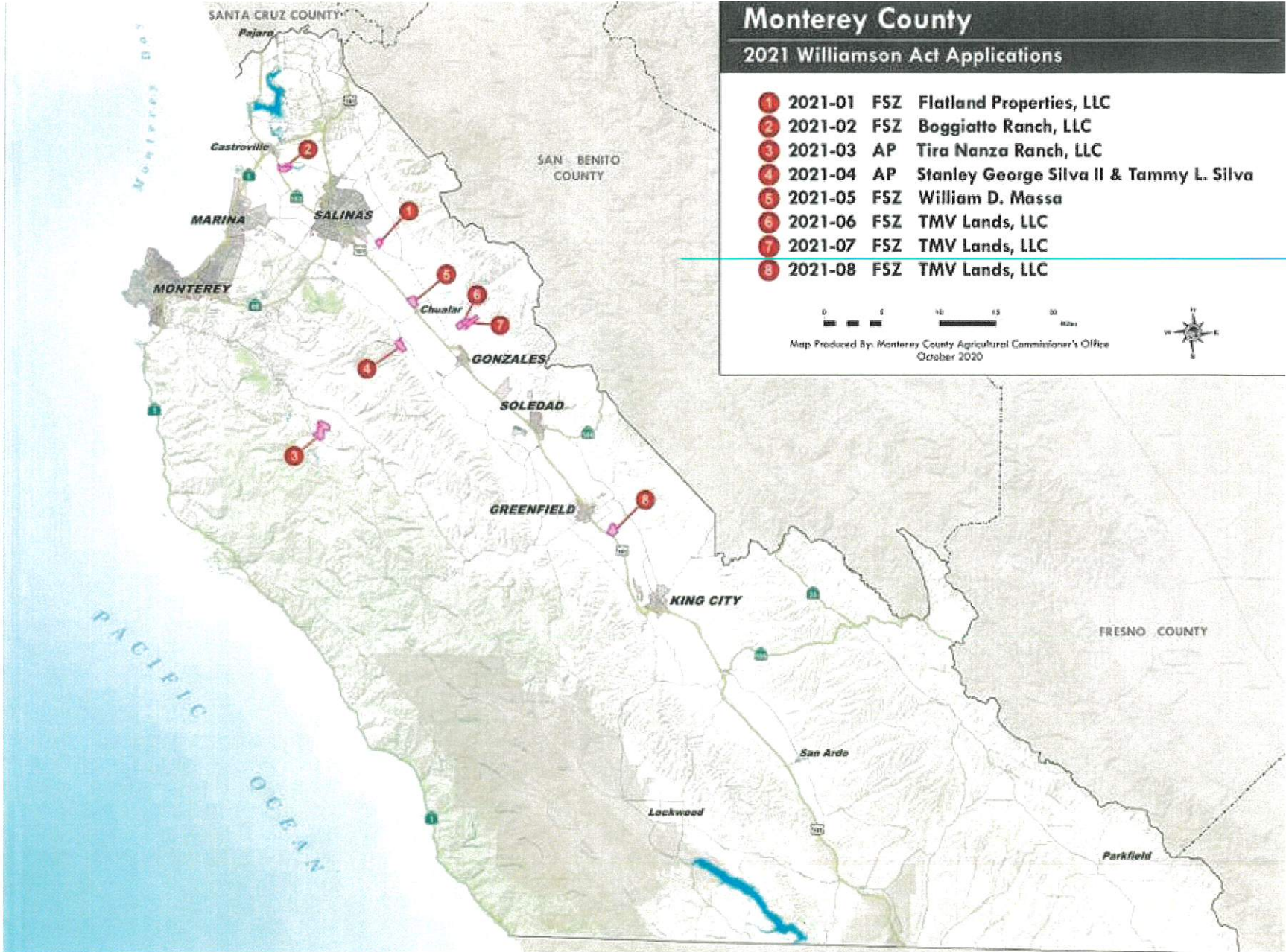



## No. 2021-01 Flatland Properties (FSZ)

- 140 acres, 2143 Alisal Rd, Salinas
- Prime Farmland and Farmland of Statewide Importance

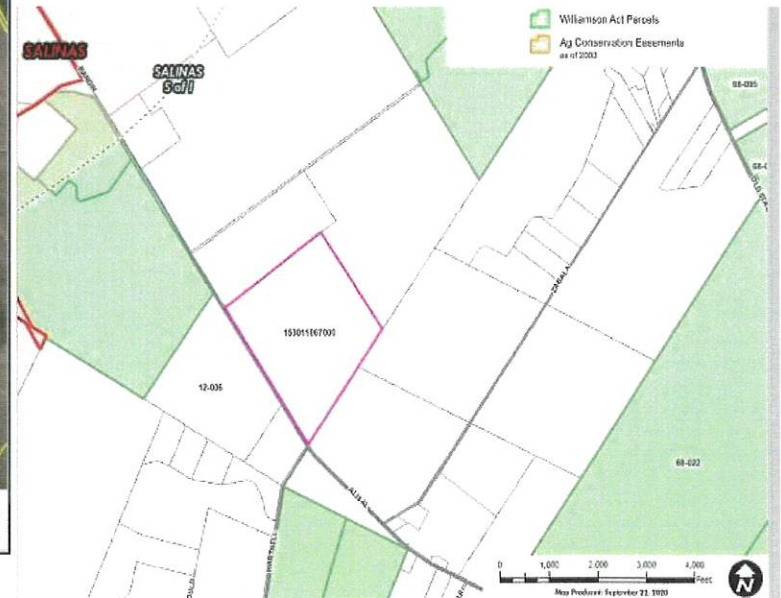
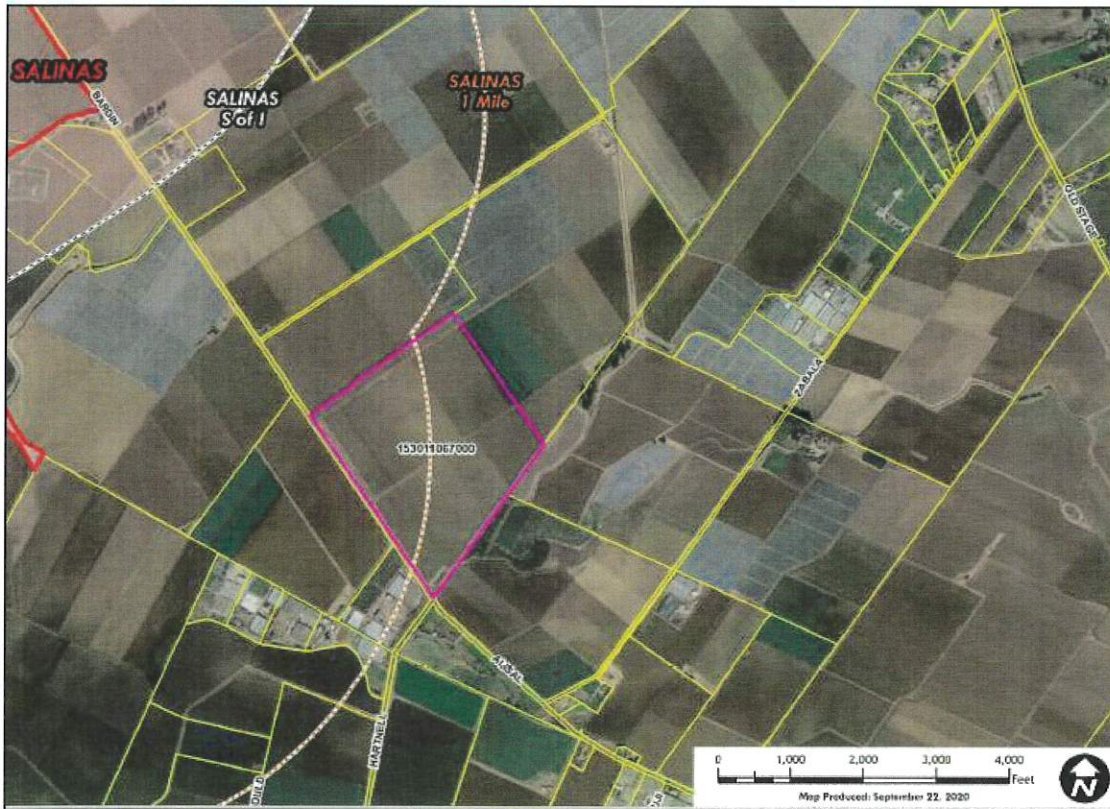



## No. 2021-02 Boggiatto Ranch (FSZ)

- 260 acres Espinosa Rd, Salinas
- Prime Farmland, Farmland of Statewide Importance and Unique Farmland

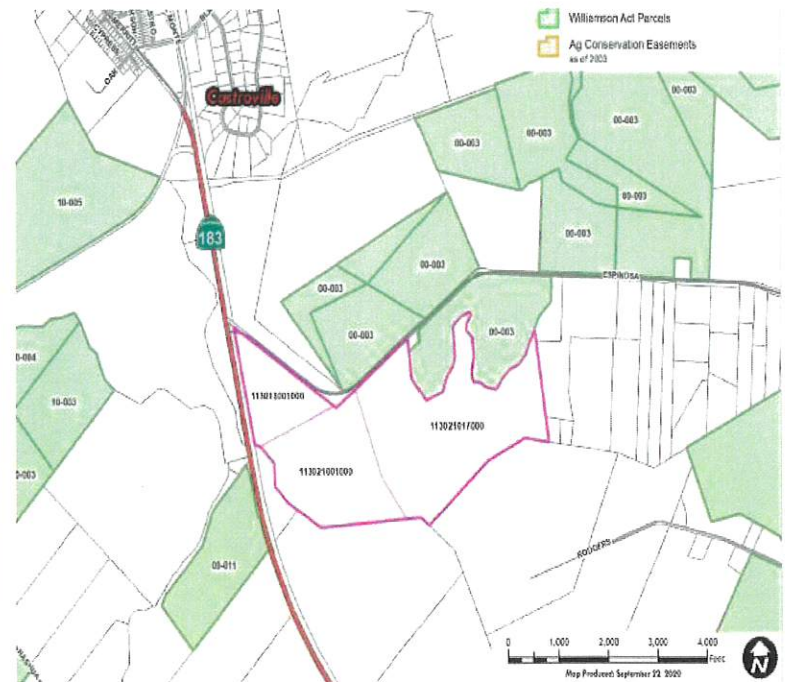
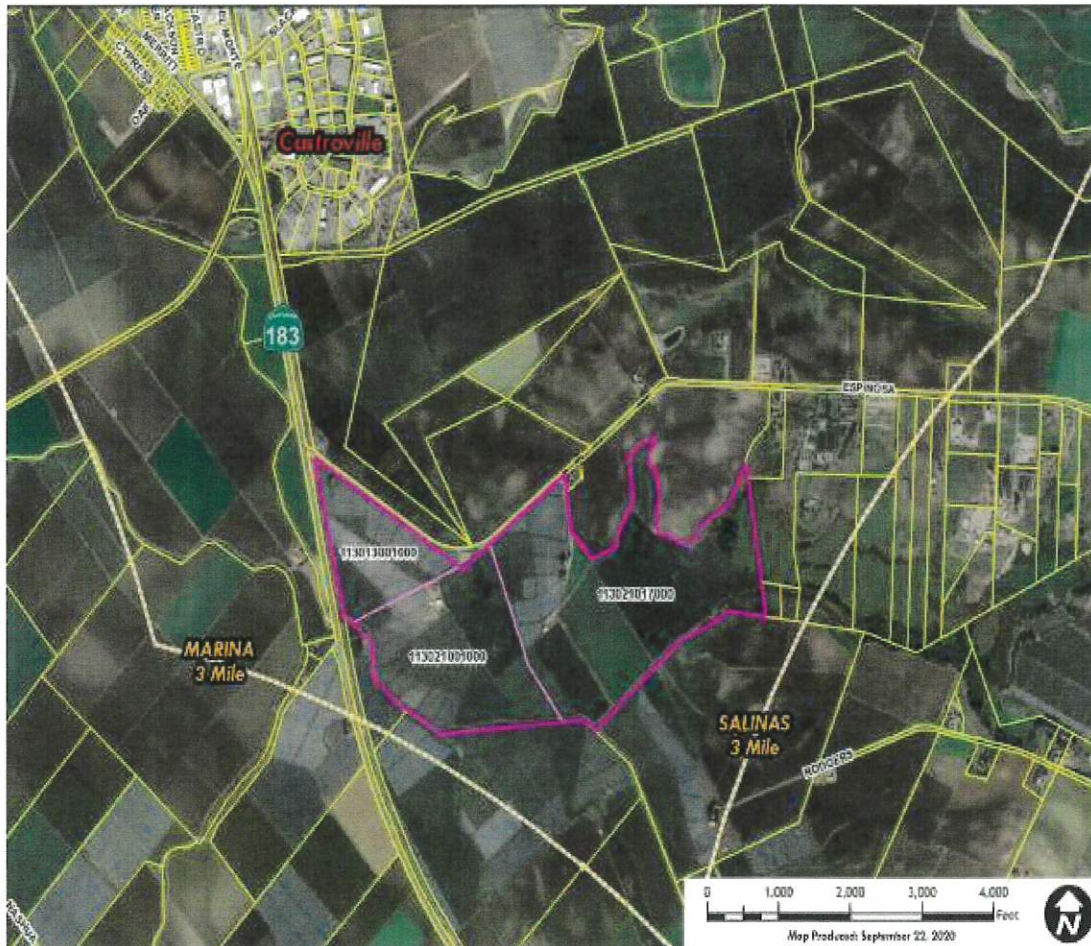



## No. 2021-03 Tira Ninza Ranch (AgP)

- 679.86 acres Cachagua Road, Cachagua
- Grazing Land, with few pockets of Unique and Prime

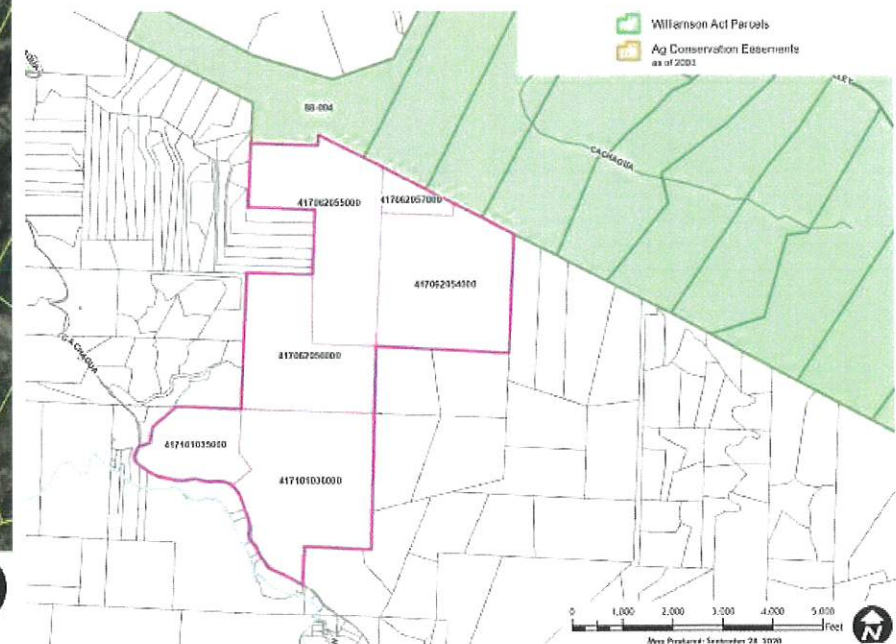
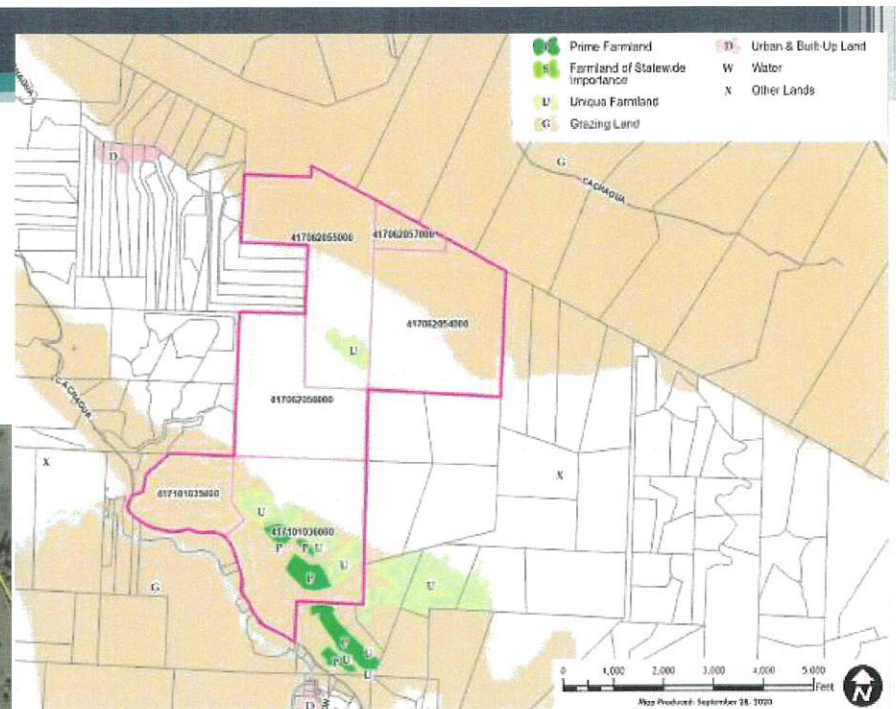
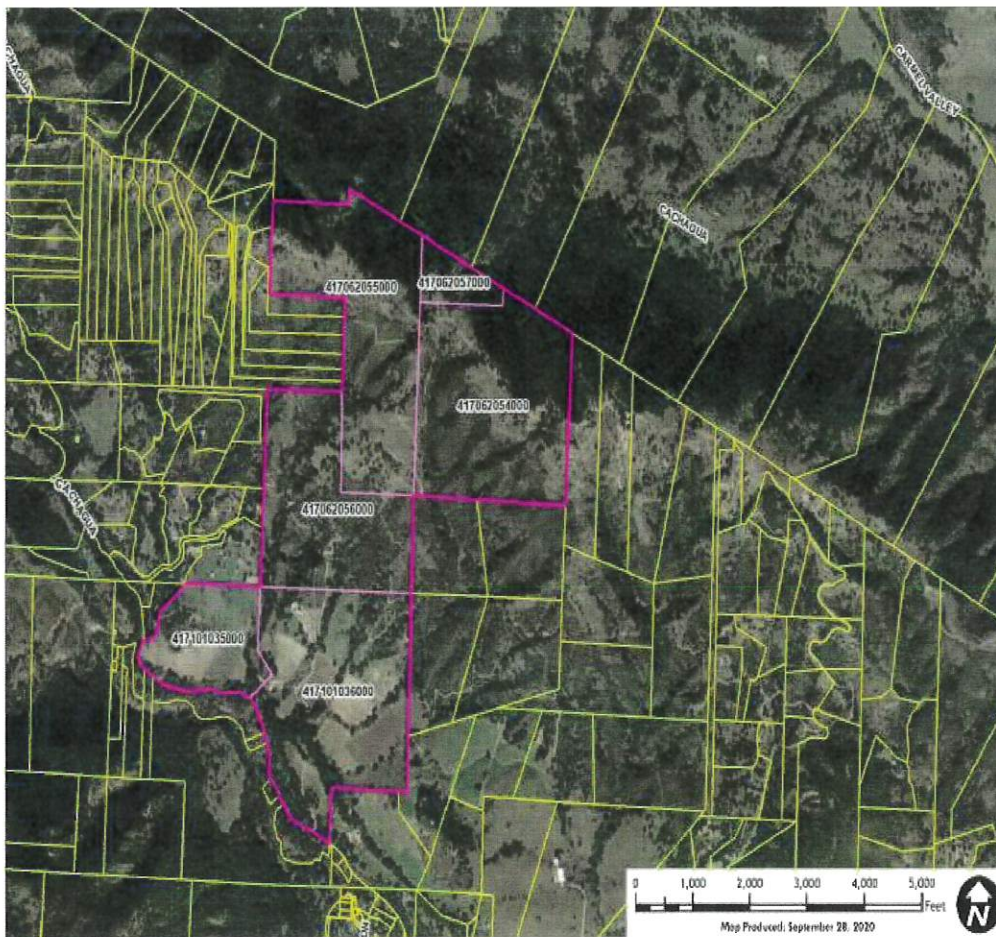



## No. 2021-04 Silva (AgP)

- 250 acres 27054 River Rd, Salinas (between Chualar and Gonzales River Rd areas)
- Grazing Land

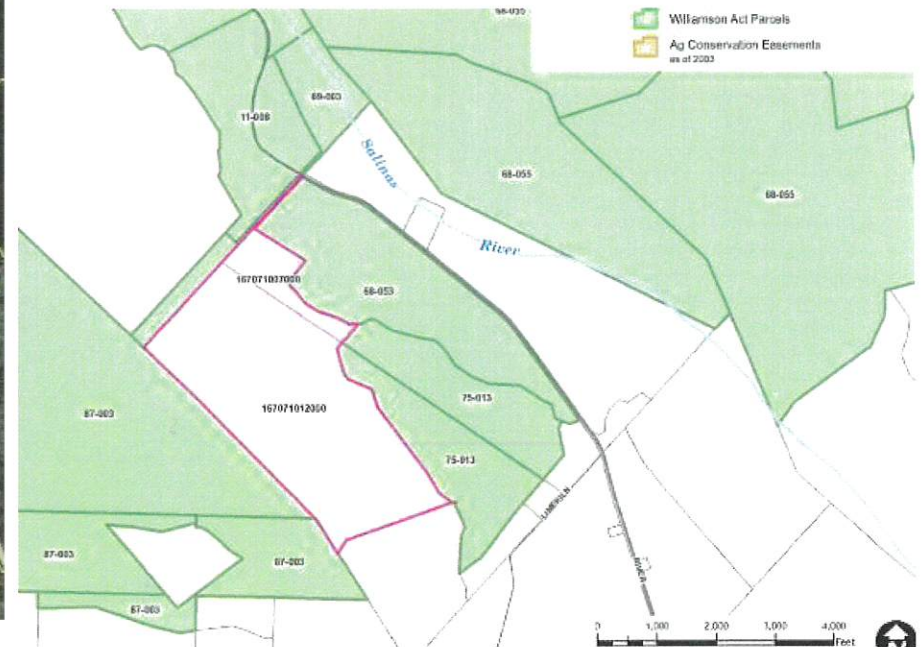
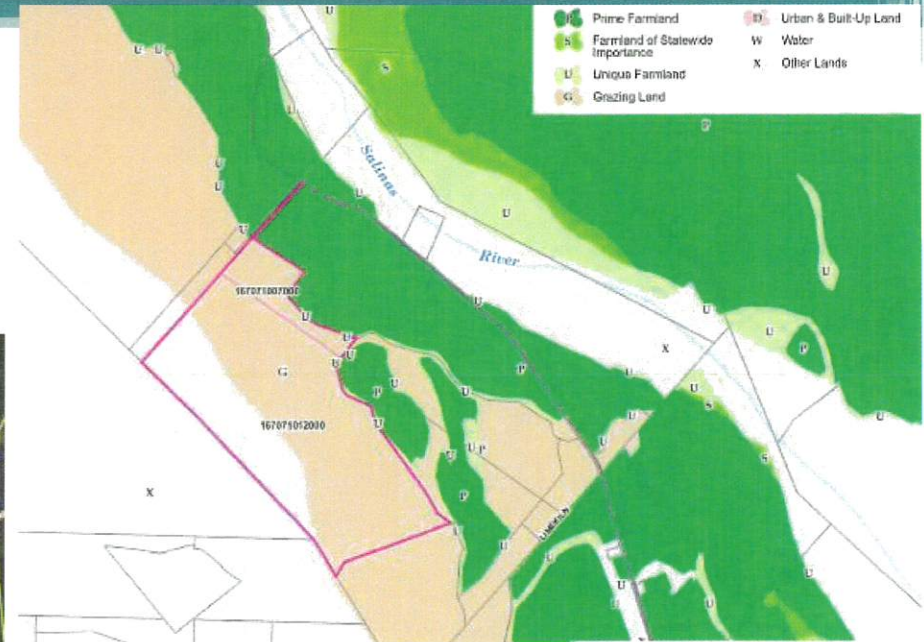



## No. 2021-05 Massa (FSZ)

- 305.67 acres 23300 Old Stage Rd, Chualar
- Farmland of Statewide Importance and Prime Farmland

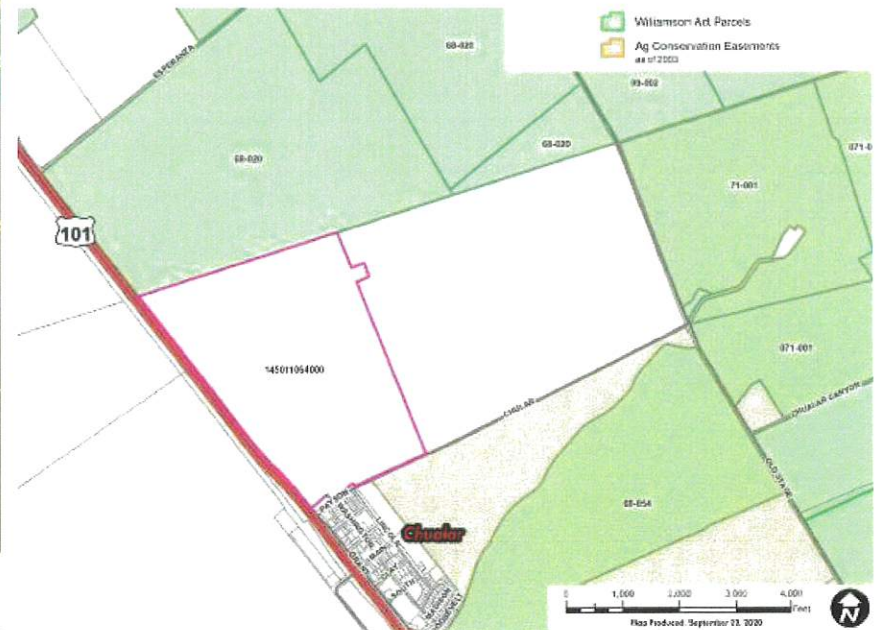
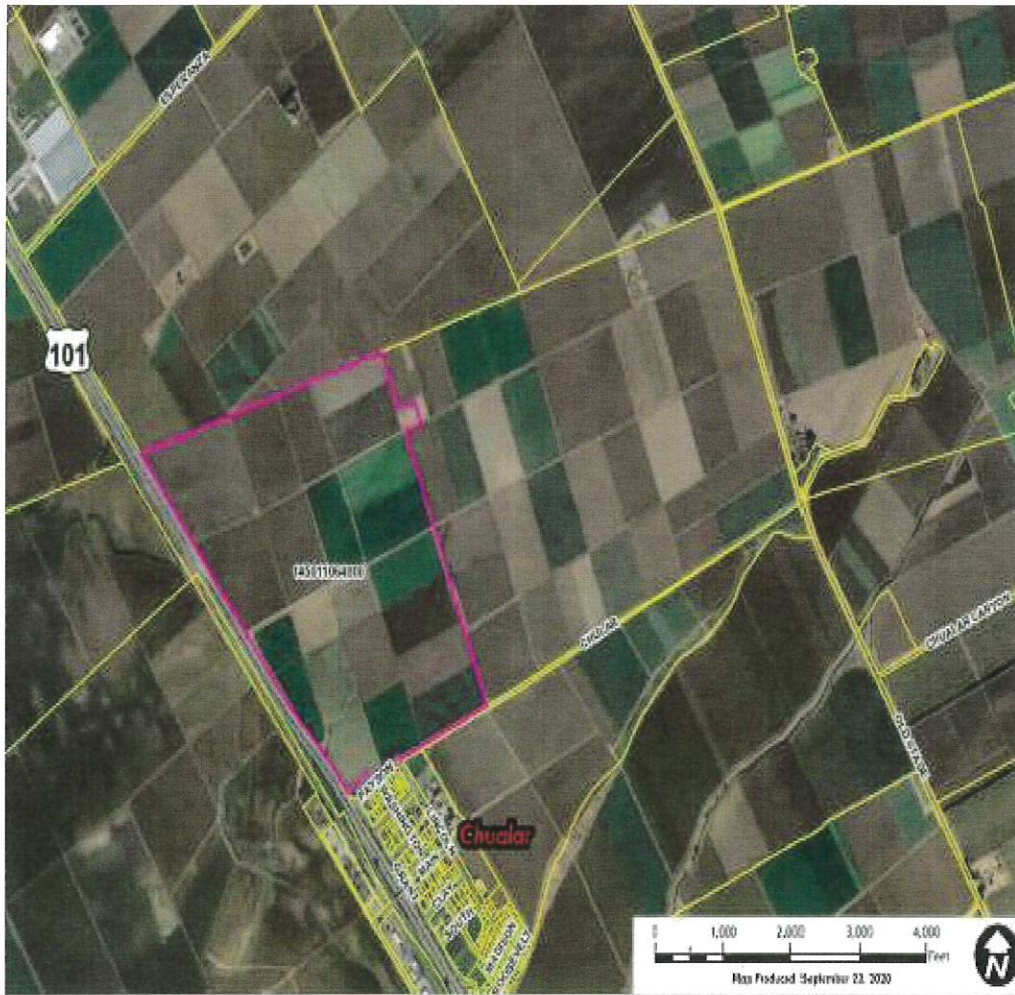



## No. 2021-06 TMV Lands (FSZ)

- 305.88 acres Iverson Rd, Gonzales area
- Prime Farmland w/ a small pocket of Farmland of Statewide Importance

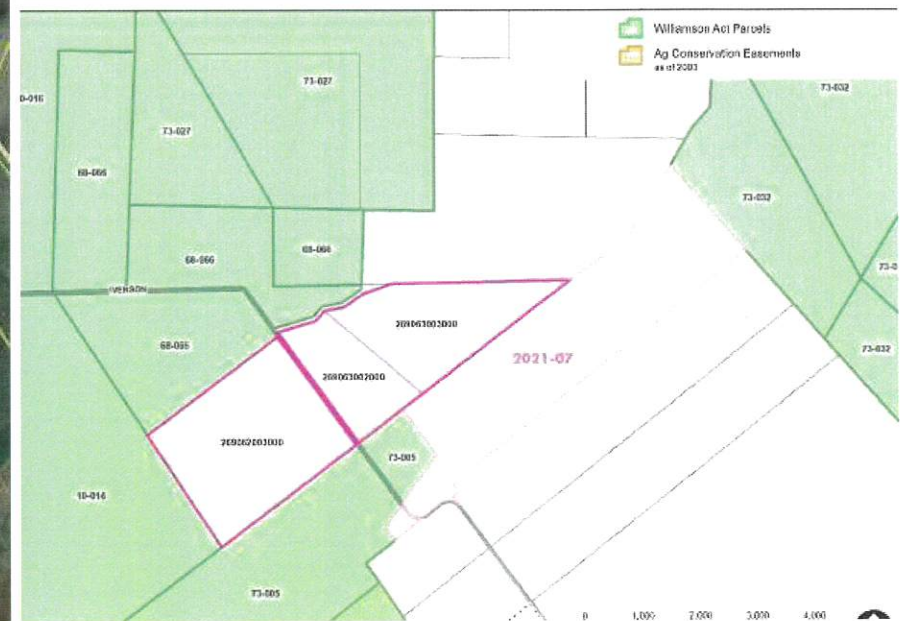
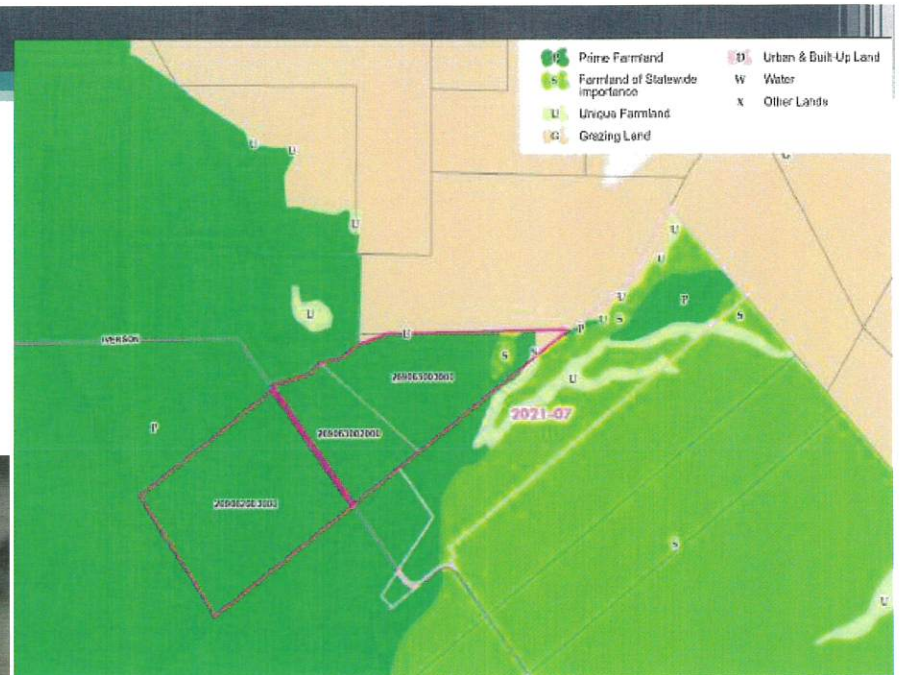
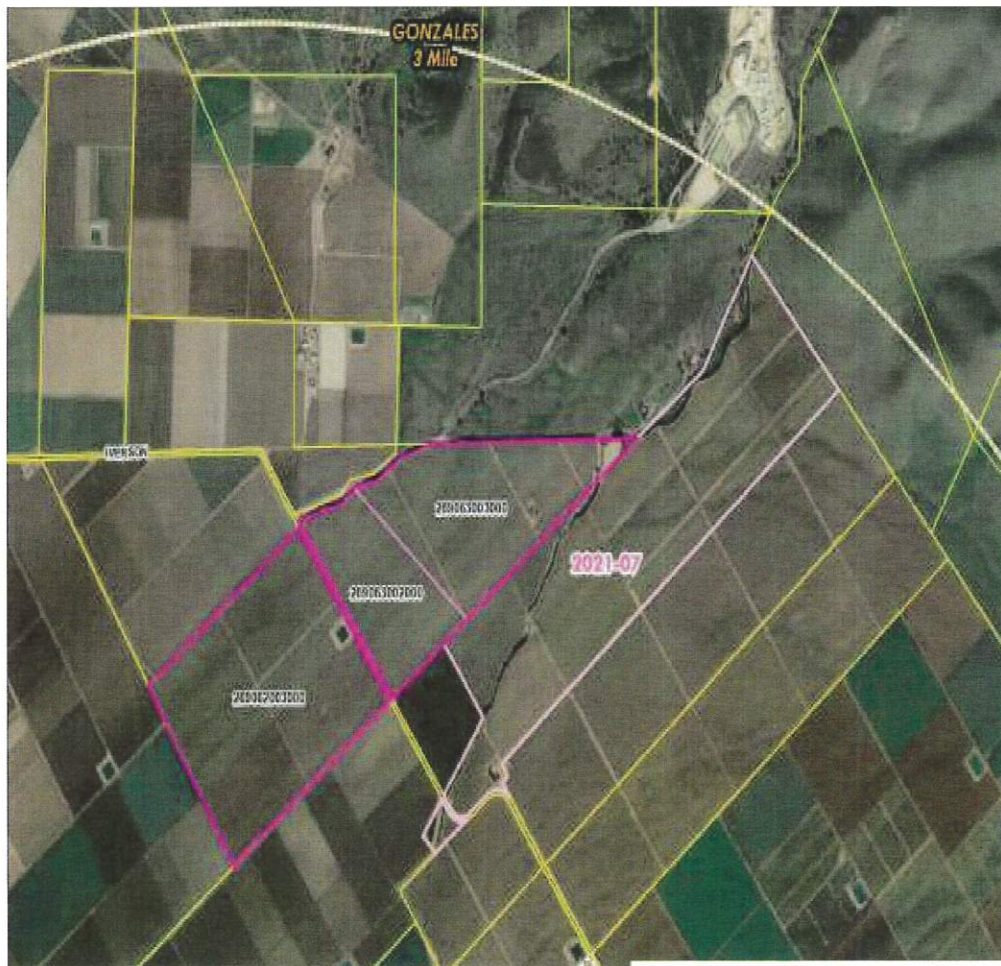



## No. 2021-07 TMV Lands (FSZ)

- 238.59 acres on Iverson Road, Gonzales
- Farmland of Statewide Importance, Some Unique and Prime Farmland

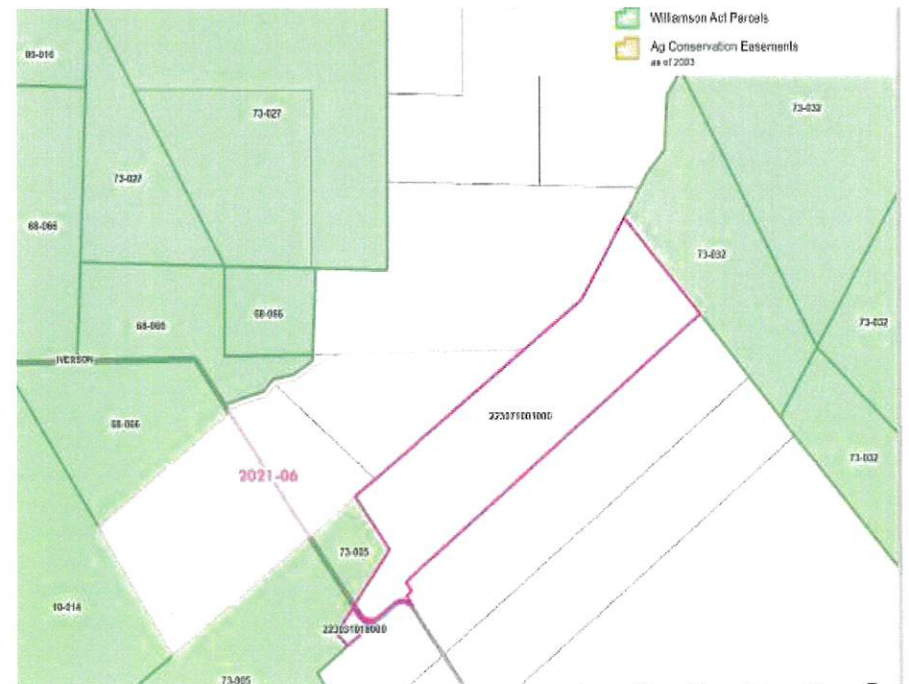
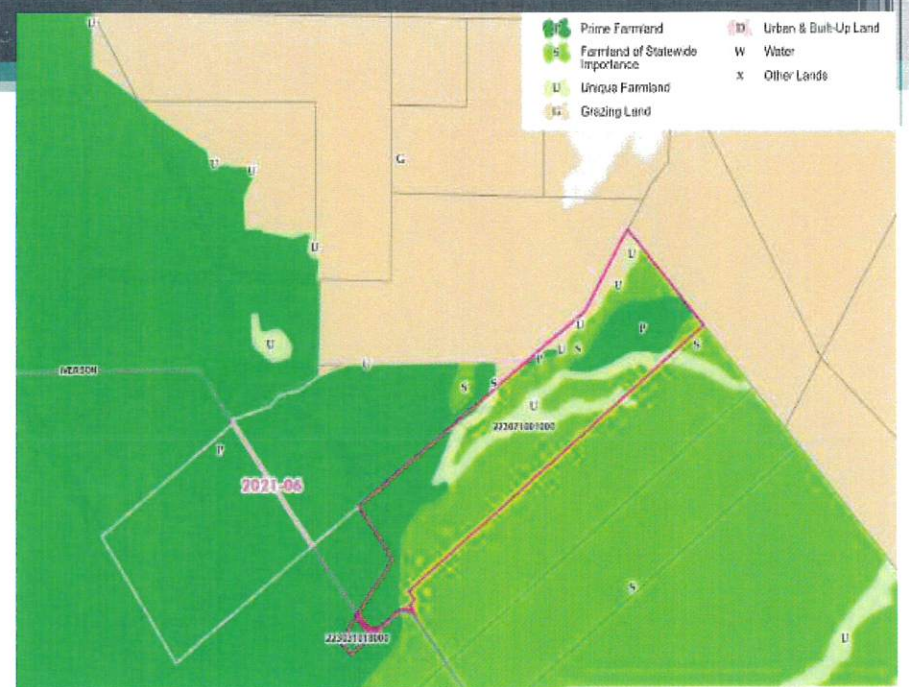
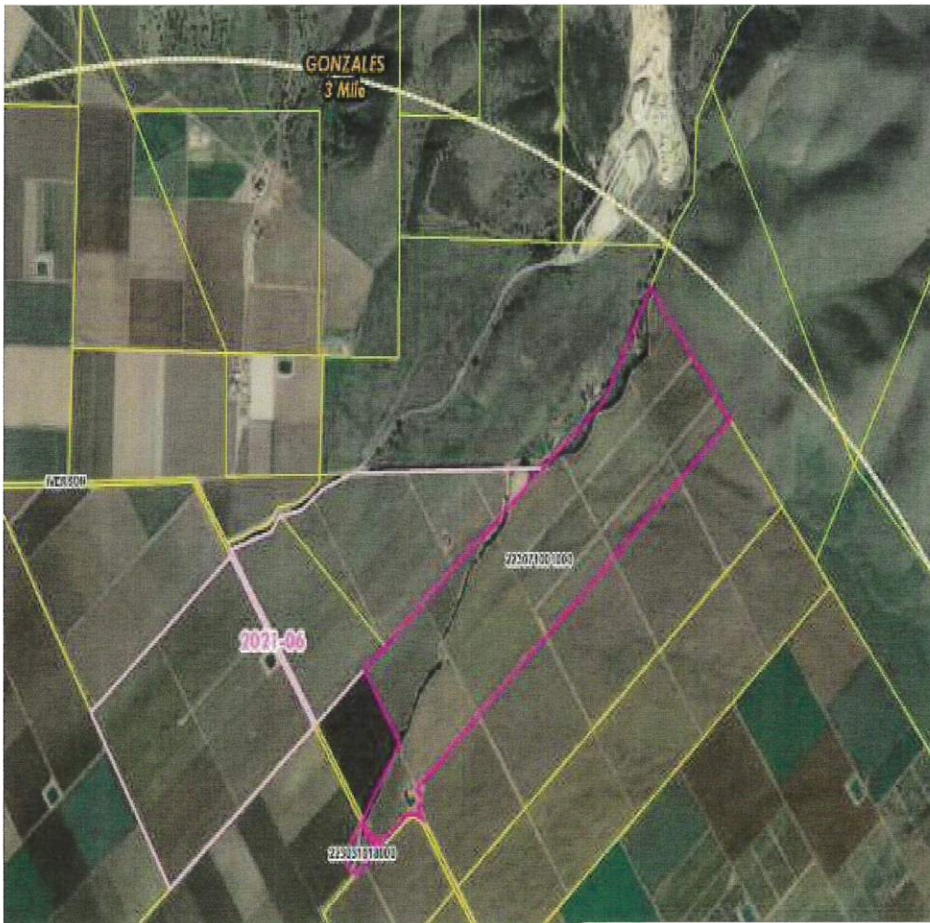



## No. 2021-08 TMV Lands (FSZ)

- 318 acres Underwood Rd/ Hwy 101, Greenfield
- Prime Farmland
- Upgrade from existing AGP 73-008

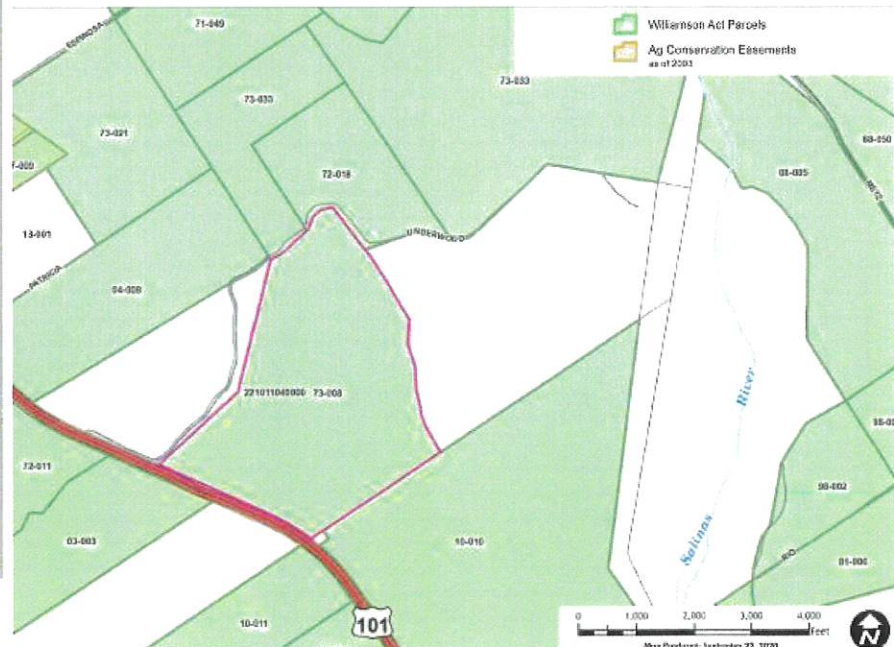



This page intentionally left blank