

SEE 27-SUR-20

TEMPORARY  
CONSTRUCTION  
EASEMENT  
0.972 ACRES  
(42377 SQ FT)

0.413 AC (17985 SQ FT)

APN 424-091-015  
JOSEPH VINEYARD  
ESTATES LLC



APN 424-091-020  
DON & SUSAN JOHNSTON

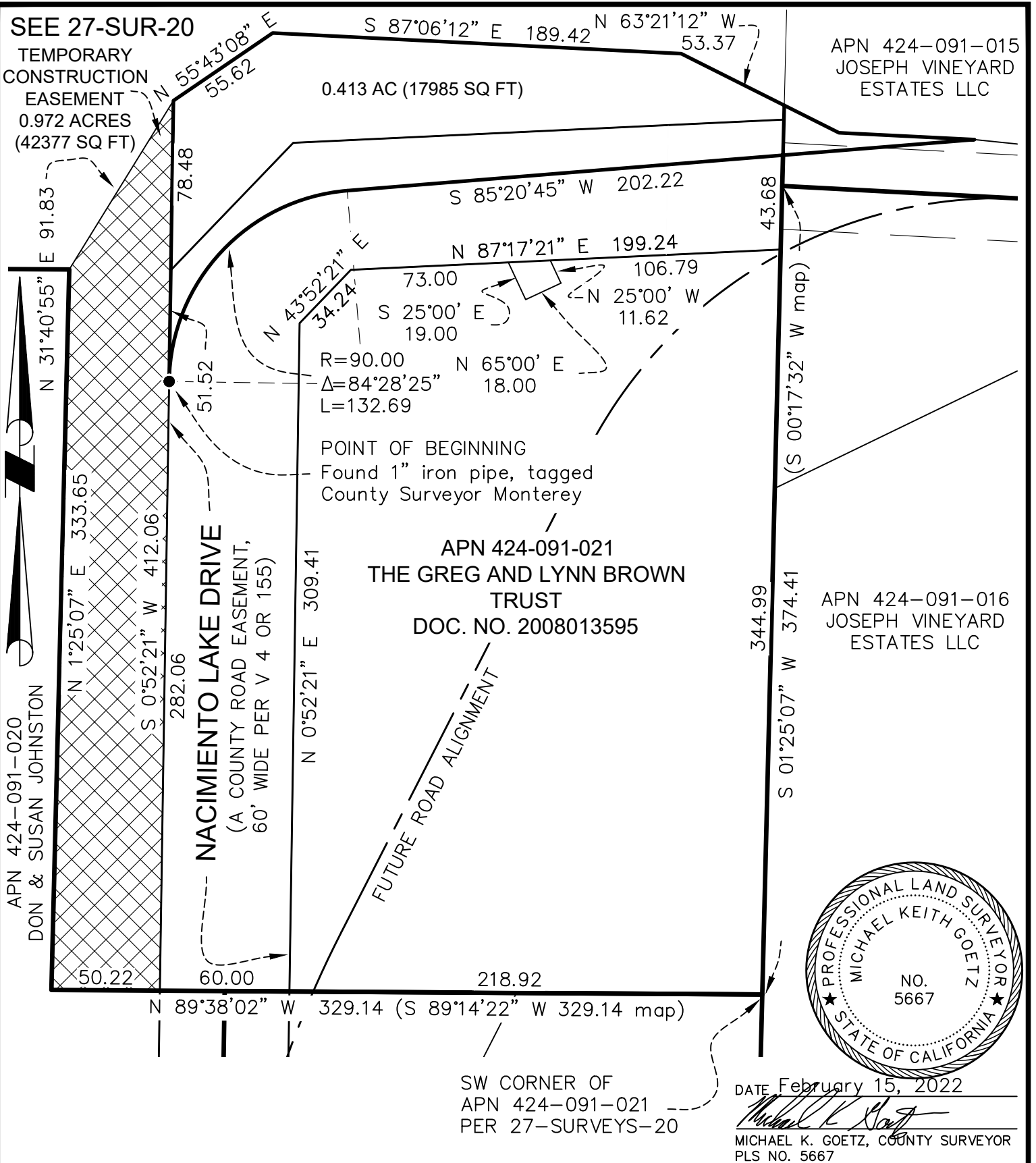

POINT OF BEGINNING  
Found 1" iron pipe, tagged  
County Surveyor Monterey

APN 424-091-021  
THE GREG AND LYNN BROWN  
TRUST  
DOC. NO. 2008013595



SW CORNER OF  
APN 424-091-021  
PER 27-SURVEYS-20

DATE February 15, 2022

*Michael K. Goetz*  
MICHAEL K. GOETZ, COUNTY SURVEYOR  
PLS NO. 5667



COUNTY OF MONTEREY  
RESOURCE MANAGEMENT AGENCY  
OFFICE OF THE COUNTY SURVEYOR

1441 SCHILLING PLACE, SOUTH 2ND FLOOR  
SALINAS, CALIFORNIA 93901  
(831) 755-4800/FAX (831) 755-4958

NACIMIENTO LAKE DRIVE BRIDGE  
TEMPORARY CONSTRUCTION EASEMENT  
PROJECT NO. 2202

EXHIBIT "E"

DATE	02/15/22	DRAWING	NACIMIENTO LAKE DR	SHEET 1 OF 1
SCALE	1"=60'	VIEW	424-091-021-E	