

EXHIBIT C
SITE PLAN, FLOOR PLANS, & ELEVATIONS

PLN090253 – Jagers

Board of Supervisors
July 27, 2010

Architect
Jon Sather Erickson
1000 1st Avenue
Seattle, WA 98101
206.461.1234

JAGGERS RESIDENCE
3747 1ST AVE IN CLAK
SEATTLE, WASHINGTON 98105

301 Number
2004-02
Date
11-12-2004
Revision
None
Sheet Number
E-1.2

Existing Lower Level Floor Plan

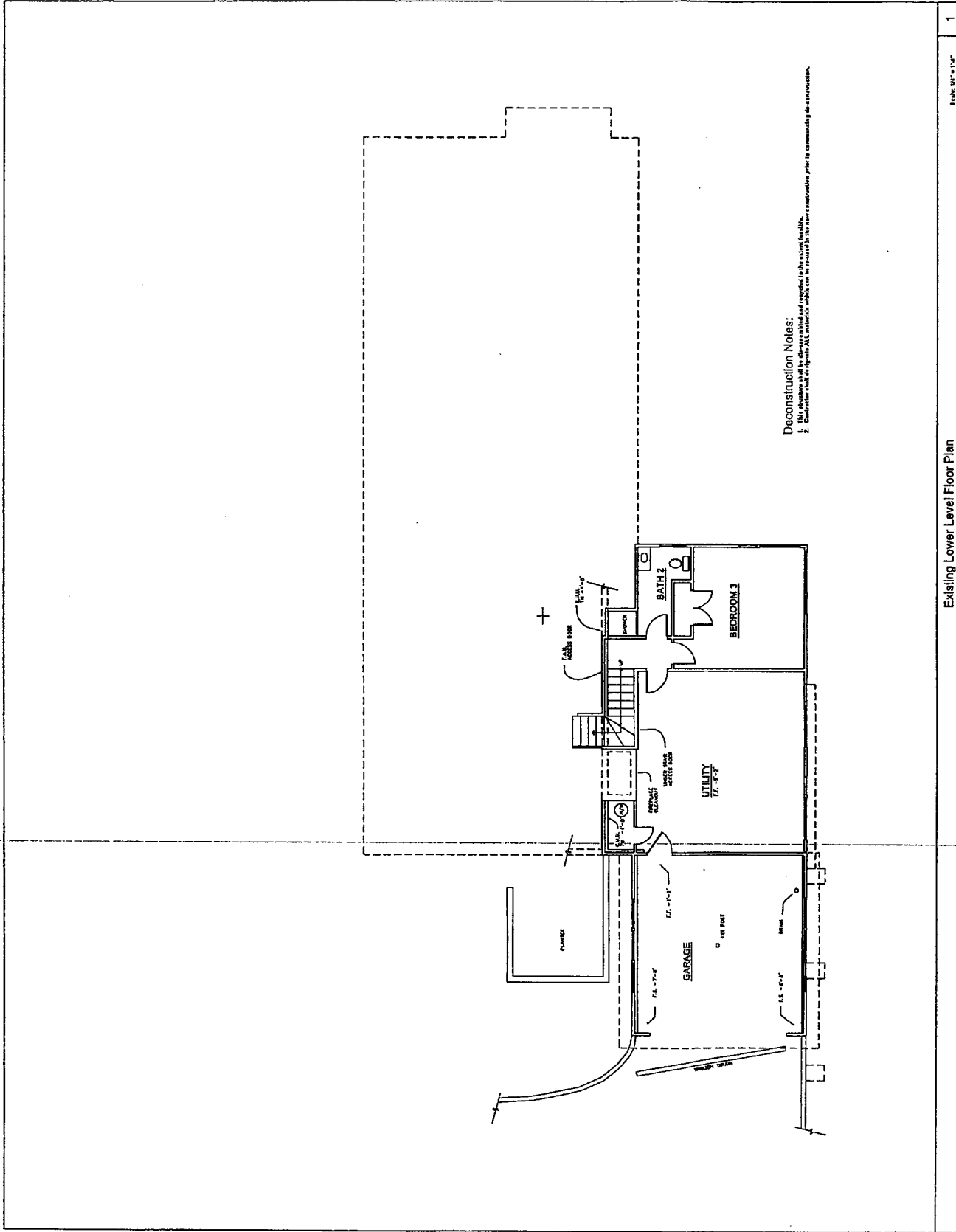

Deconstruction Notes:
1. All existing structure to be removed.
2. Demolition shall be in accordance with all applicable codes and regulations. All debris shall be removed from the site and disposed of in a permitted landfill.

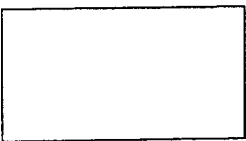

Jon Sether Erlandson
 Architect
 2741 Clark Street
 Seattle, WA 98105
 Phone: 206.461.1111
 Fax: 206.461.1112
 Email: jon@jser.com

JAGGERS RESIDENCE
 General Contracting Project

Job Number: 2004-02
 Date: 11-28-2009
 Revision:

Sheet Name:
E-1.3

Existing Main Level Floor Plan

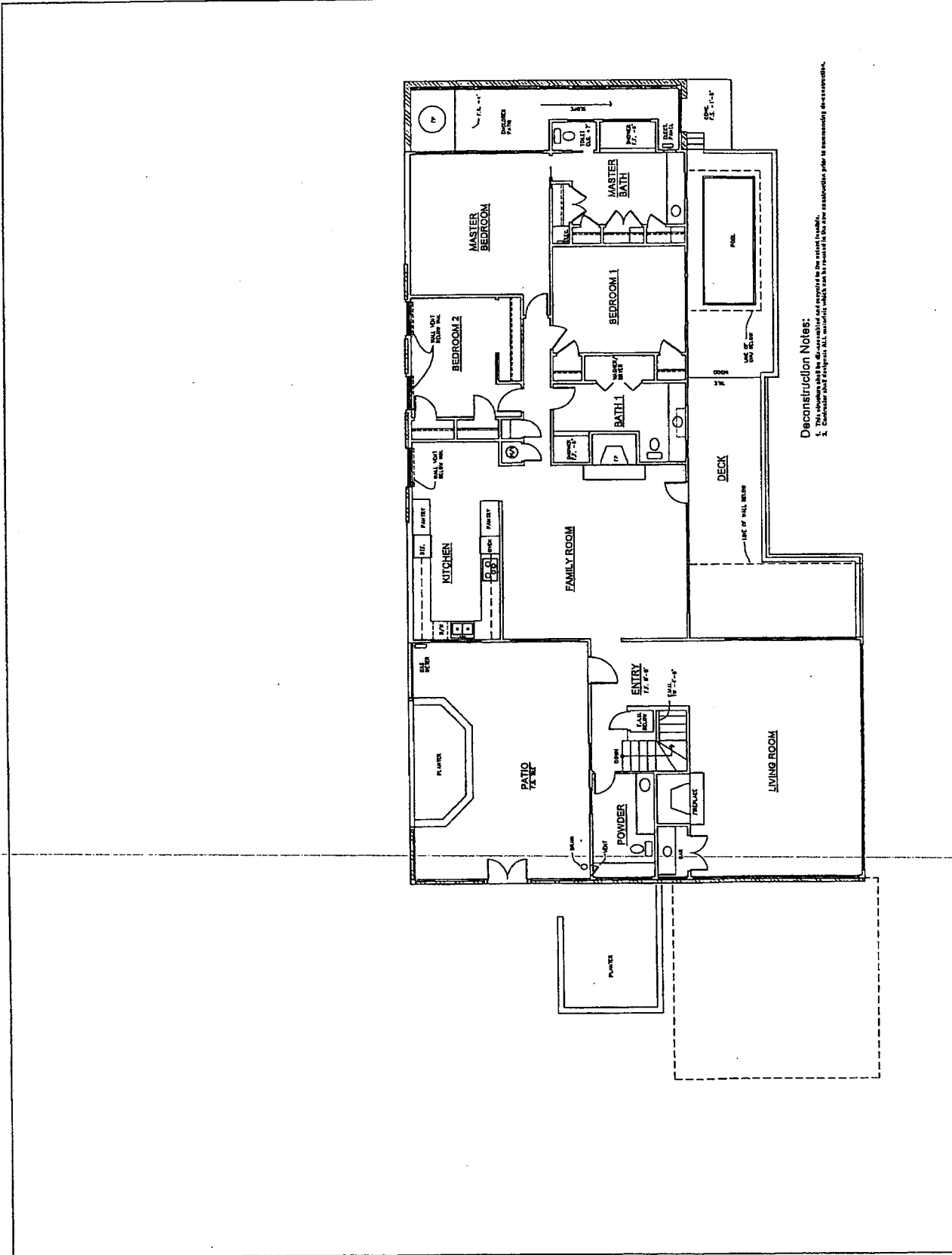

Deconstruction Notes:
 1. This schedule shall be deconstructed and recycled to the extent feasible.
 2. Deconstructor shall strip/pull ALL materials which can be recycled in the new construction prior to commencing reconstruction.

27-11 CASH IN CASH

JAGGERS RESIDENCE
CENTRAL CALIFORNIA AREA

Jon Sather Erlanson
Architect

Date: 11/21/2011
 Project: JAGGERS RESIDENCE
 Sheet Number: E-1.4
 Scale: 1/4" = 1'-0"

Existing Elevations

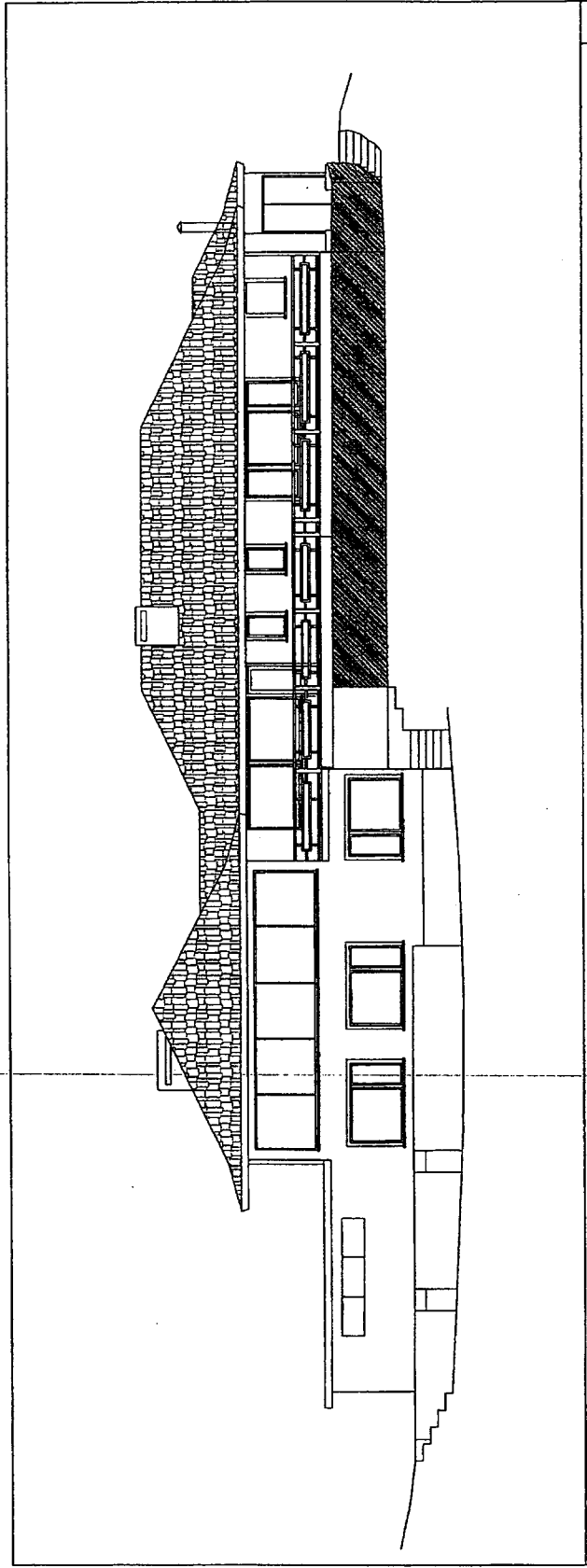

EXISTING NORTH ELEVATION

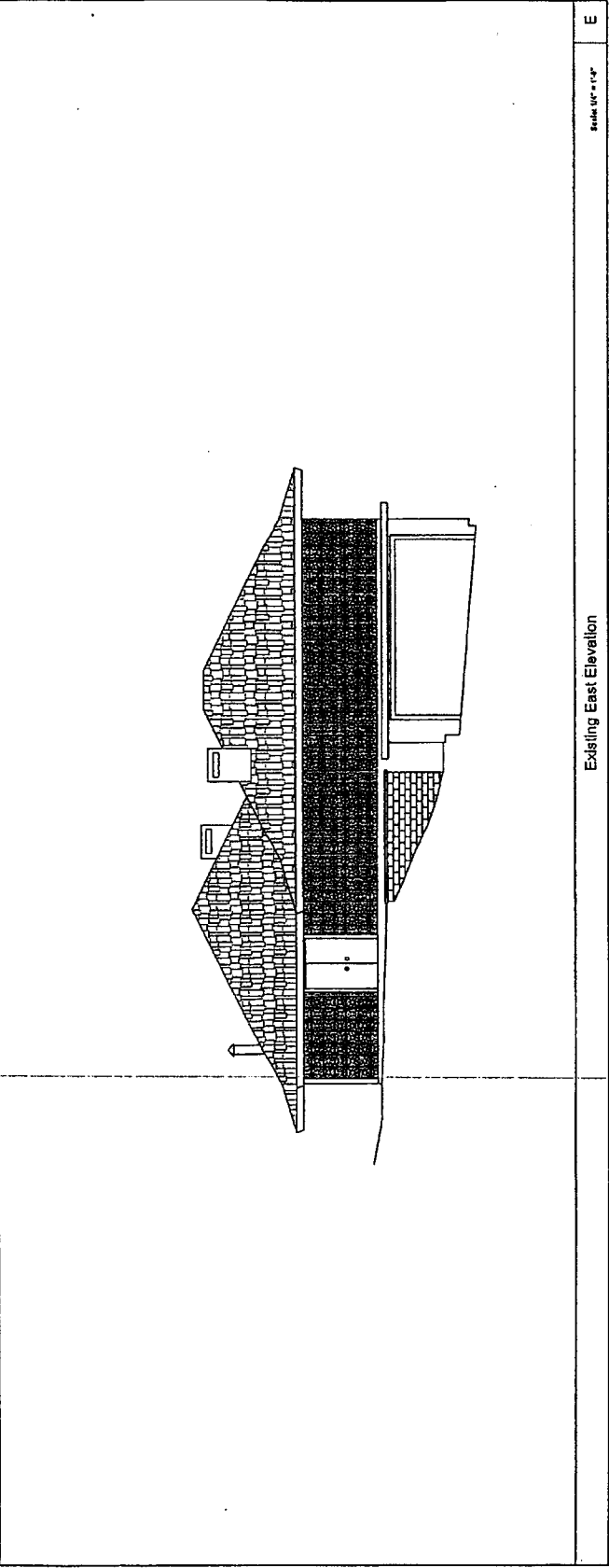

EXISTING EAST ELEVATION

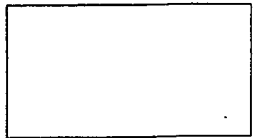

Jon Sather Erlandson
 Architect
 1111 Oak St. NW
 Seattle, WA 98107
 Phone: 206.461.1111
 Fax: 206.461.1112

JAGGERS RESIDENCE
 2711 Oak St. NW
 Seattle, WA 98107

Project No. 201102
 Date 11-25-11
 Revision
 Scale E-1.5
 Sheet No. 1 of 1

Existing Elevations

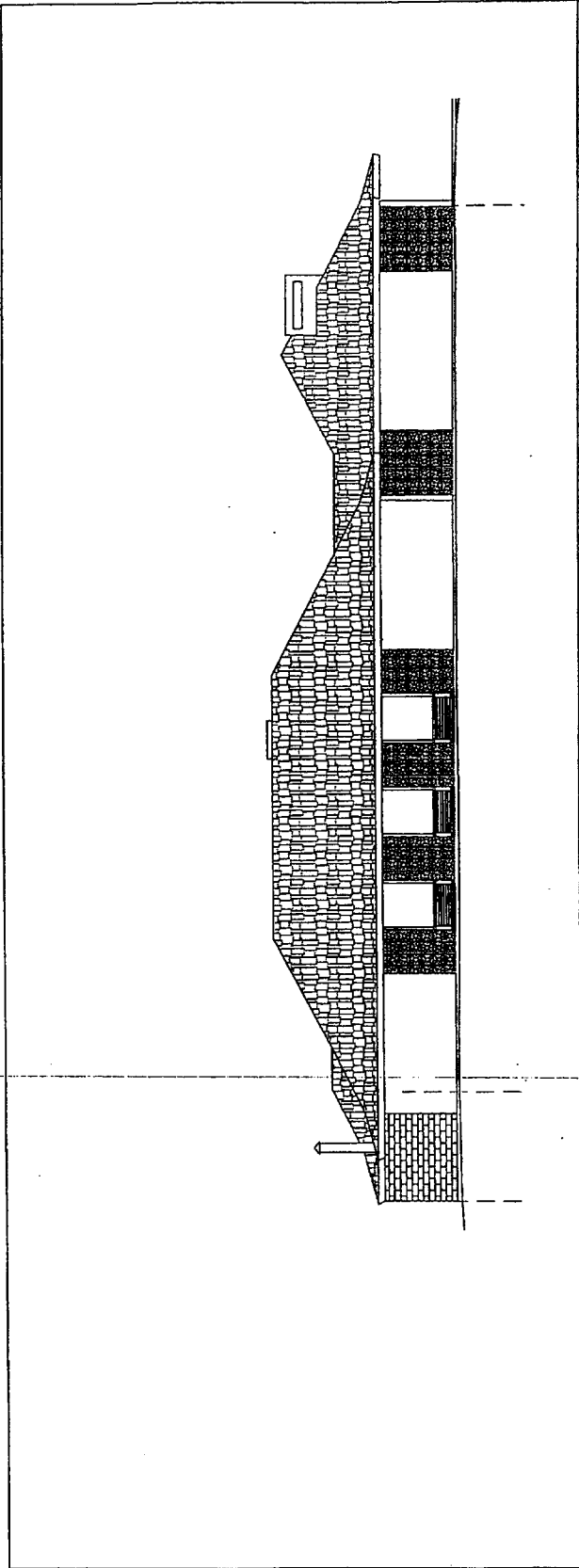

S
 1/4" = 1'-0"
 Existing South Elevation

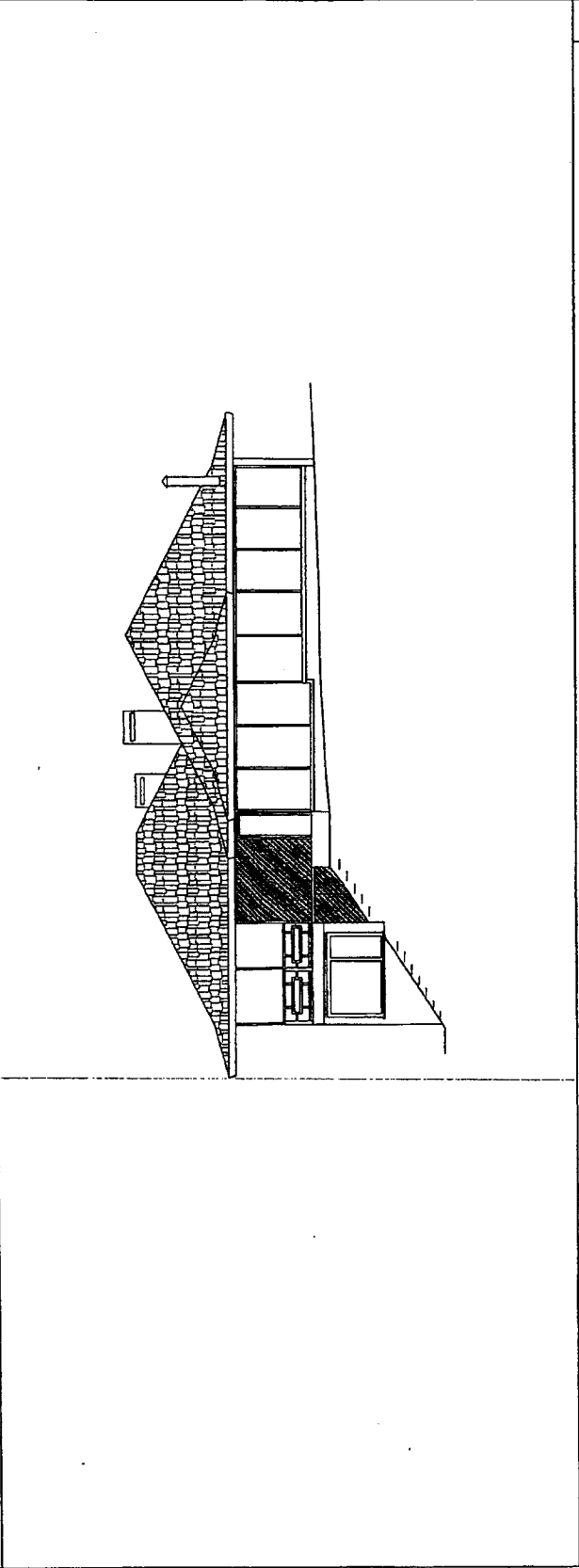

W
 1/4" = 1'-0"
 Existing West Elevation

