

Attachment B

This page intentionally left blank.

CENTRAL SALINAS VALLEY

SAN BENITO
COUNTY

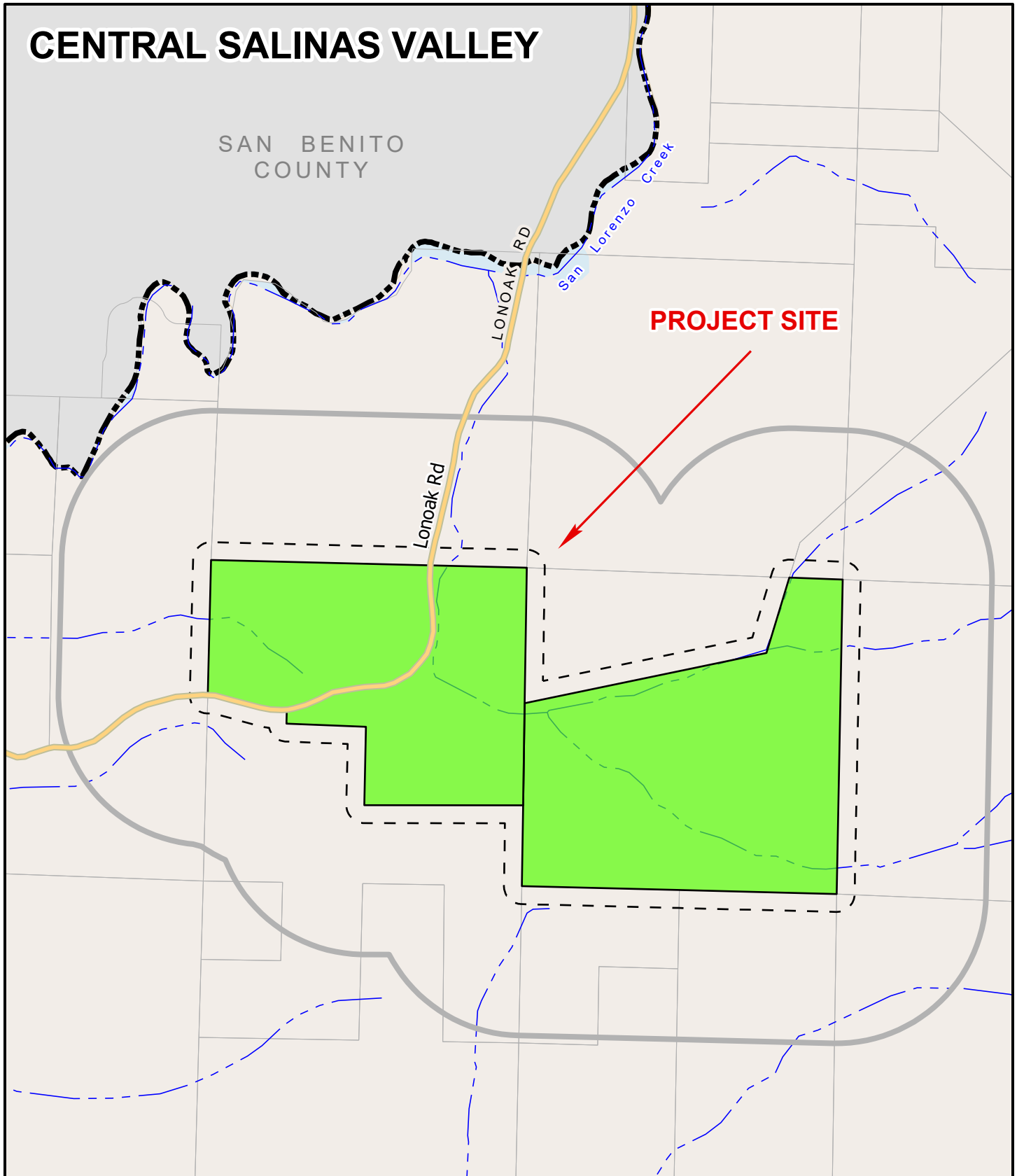

APPLICANT: SINGLETON PROPERTIES LLC AND REYNOLDS LAND & CATTLE CO

APN: 419-151-014-000 & 419-151-015-000 **FILE #** PLN230230

 ProjectSite  2500Buffer  300Buffer



This page intentionally left blank