Monterey County Parks Department
FY 2015-16

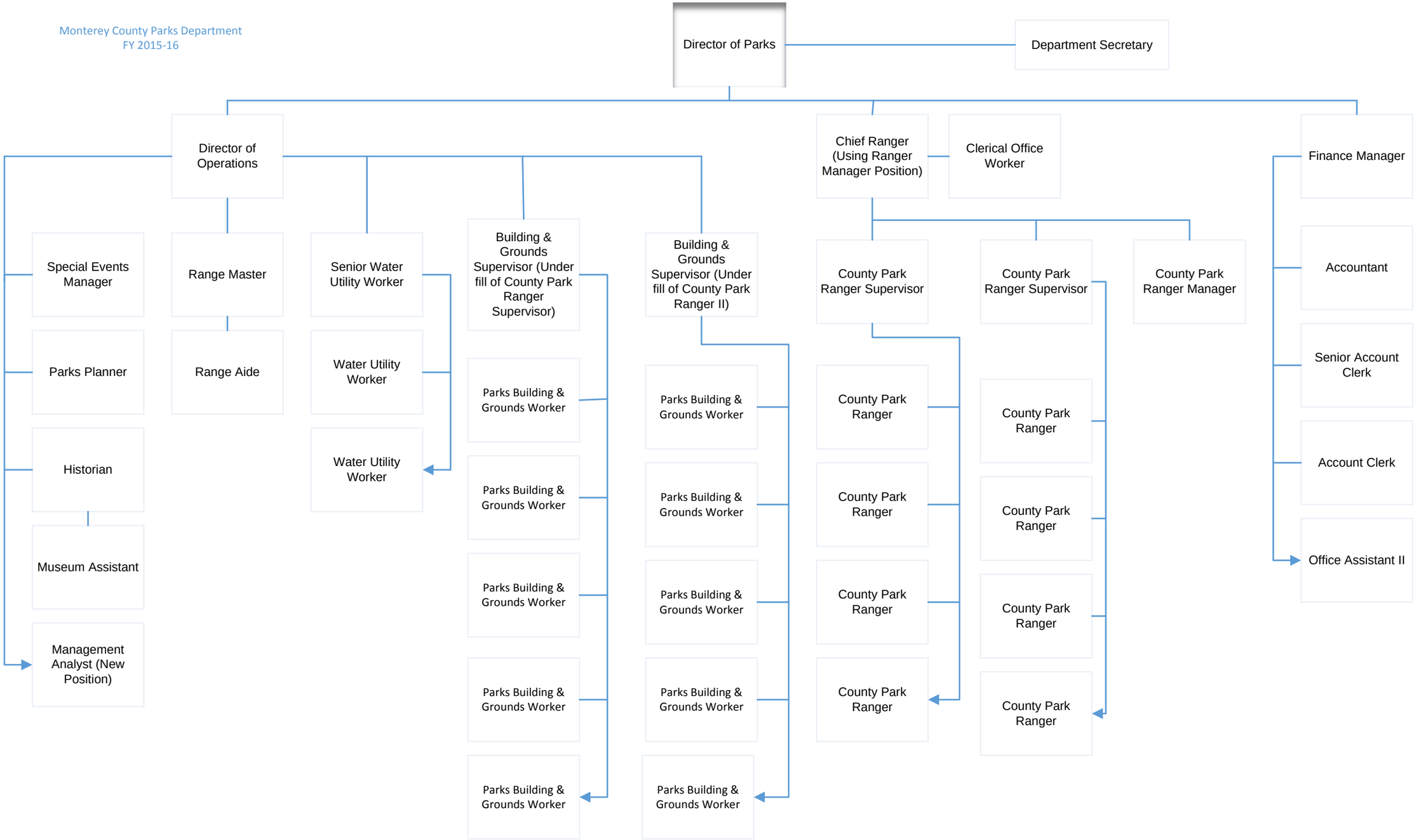

PROPOSED FEBRUARY 2016