

Attachment A

This page intentionally left blank.

AN ORDINANCE OF THE COUNTY OF MONTEREY, STATE OF CALIFORNIA,
ESTABLISHING WEST LAUREL DRIVE AS A FREEWAY AND INDICATING CERTAIN ACCESS

4 • THERETO.

5 The Board of Supervisors of the County of Monterey, State of
6 California, do ordain as follows:

7 Section 1. West Laurel Drive, as shown on maps of and entitled,
8 "Location Map Showing West Laurel Drive a Freeway", consisting of one sheet, and
9 "West Laurel Drive a Freeway in Accordance with Section 941.1 of the
Streets and Highways Code, State of California", consisting of three (3) sheets, which
maps are attached hereto and made a part hereof., is designated a Freeway in accordance
with Section 941.1 of the Streets and Highways Code, State of

• II California.

Section 2. Access points for vehicular ingress and egress are hereby
established as shown on map of and entitled "West Laurel Drive a Freeway in Accordance
with Section 941.1 of the Streets and Highways Code, State of California", consisting
of three (3) sheets.

No additional or other access points shall be allowed or any existing access
point be moved unless or until said locations are approved by the Board of Supervisors
in accordance with Section 3 hereof.

Section 3. The Board of Supervisors of the County of Monterey, State of
California, may approve the relocation of existing access points or additional access
points by the following procedure.

1. Application for the above mentioned change in access shall be in letter
form addressed to the Board of Supervisors indicating need or reason for said change
and accompanied by map or maps of sufficient detail to clearly show the proposed change.

2. Said Board of Supervisors shall thereupon refer said application to
the County Planning Commission.

26 3. Upon receipt of any such application, the County Planning Commission
27 shall hold at least one public hearing thereon, notice of which shall be given by
28 one publication in a newspaper of general circulation in said County of Monterey
29 at least five (5) days prior to such hearing.
30
31
32

1 4. At said hearing the applicant shall present adequate evidence
2 for the Commission to properly consider necessity or need for such change.

3 5. The County Planning Commission shall thereupon make its decision
4 upon said application and shall report such decision to the Board of Supervisors
5 In recommending approval, the County Planning Commission shall designate such
6 conditions in connection therewith which, in its opinion, are necessary to
7 protect the purpose of this ordinance.

8 6. Upon the receipt of such report, the Board of Supervisors shall
9 by resolution make its decision upon the aforesaid application in whatever
10 manner said Board deems advisable. If such action is to approve or conditionally
11 approve said application, the permit applied for shall be issued by the Board
12 of Supervisors. The Board of Supervisors may designate such conditions in
13 connection with the permit as it may deem necessary to secure the purposes of
14 this ordinance and may require guarantees or evidence to insure said conditions
15 being complied with.

16 Section 4. If any section, sub-section, sentence, clause or phrase
17 of this ordinance, is for any reason held by a court of competent jurisdiction
18 to be invalid, such decision shall not affect the validity of the remaining
19 portions of this ordinance. The Board of Supervisors hereby declares that it
20 would have passed this ordinance and each section, sub-section, sentence,
21 clause and phrase thereof, irrespective of the fact that any one or more
22 sections, sub-sections, sentences, clauses, or phrases be declared invalid.

PASSED AND ADOPTED this _____ 12th _ day of ___ December ___, 1967,

23 by the following vote:

24 Ayes: Supervisors Church, Atteridge, Wood, Smith, and
Branson.

25 Noes: None.

26 Absent: None.

27

28

29

30

Cha man of the Board of Supervisors of the
County of Monterey, State of California

31 DATED: December 12, 1967

32

ATTEST: Emmet G. McMenamin
(Clerk of Said Board)

BY: Debra J. Feiring
Deputy

*Before the Board of Supervisors in and for the
County of Monterey, State of California*

Ordinance No. 1580 Adopted)
Establishing West Laurel Drive)
as a Freeway)

A public hearing on the matter of the adoption of a proposed ordinance to establish West Laurel Drive as a freeway and indicate certain access thereto comes on regularly at this time.

There being no protests or objections to any of the provisions of the proposed ordinance, and due notice of the hearing thereon having been given, Ordinance No. 1580, being an ordinance establishing West Laurel Drive as a freeway and indicating certain access thereto, is hereby adopted and ordered published upon motion of Supervisor Atteridge, seconded by Supervisor Wood, and carried by the following vote, to-wit:

- AYES: Supervisors Church, Atteridge, Wood, Smith, and Branson.
- NOES: None.
- ABSENT: None.

COUNTY OF MONTEREY, } ss.
STATE OF CALIFORNIA.

EMMET G. McMENAMIN, County Clerk and ex-officio Clerk of the Board of Supervisors of the County of Monterey, State of California, hereby certify that the foregoing is a full, true and correct copy of an original order of said Board of Supervisors duly made and entered in the minutes thereof at page of Minute Book on the
_ . 1 t day of De.0ember 19-67, and now remaining of record in my office,
Witness my hand and the seal of said Board of Supervisors this _12h.... day of _December

6

EMMET G. McMENAMIN,
County Clerk and ex-officio Clerk of the Board
of Supervisors, County of Monterey, State of
California.

/, f

L * / l — T c J U c
D e
P

OFFICIAL PLAN LINES OF WEST LAUREL DR.

WHICH IS A PART OF THE STREETS AND HIGHWAYS PLAN OF THE
MASTER PLAN OF THE COUNTY OF MONTEREY
STATE OF CALIFORNIA
THIS MAP CONSTITUTES SECTION 8th OF ORDINANCE NO. 499

I hereby certify that this map was adopted by the Board of Supervisors of the County of Monterey, State of California by an ordinance of said Board on the 7th day of February, 1967

Emmet G. McMenamin
County Clerk and Ex-Officio Clerk of the Board of Supervisors of the County of Monterey, State of California

I hereby certify that the Official Plan Lines of W. Laurel Dr. according to the Streets and Highways Plan, being a part of the Master Plan of the County of Monterey, State of California, as the same is set forth on this map, were approved by the County Planning Commission of said County by a resolution adopted on the 30th day of November, 1966

Cliff M. Mars
Secretary of the County Planning Commission of the County of Monterey, State of California.
Keith B. Evans
Chairman of the County Planning Commission of the County of Monterey, State of California.

G 36494

Filed for record at the request of Bruce W. McClain County Surveyor, this 8 day of Feb. 1967 at 27 minutes past 1 P.M. in Volume 2 of Official Plan Lines at page 23 Records of Monterey County, State of California.

Emmet G. McMenamin
Recorder
by *Mariano Jimenez*
Deputy
NO Fee

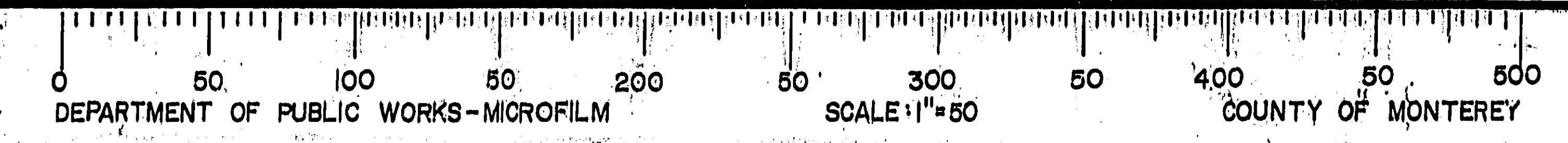
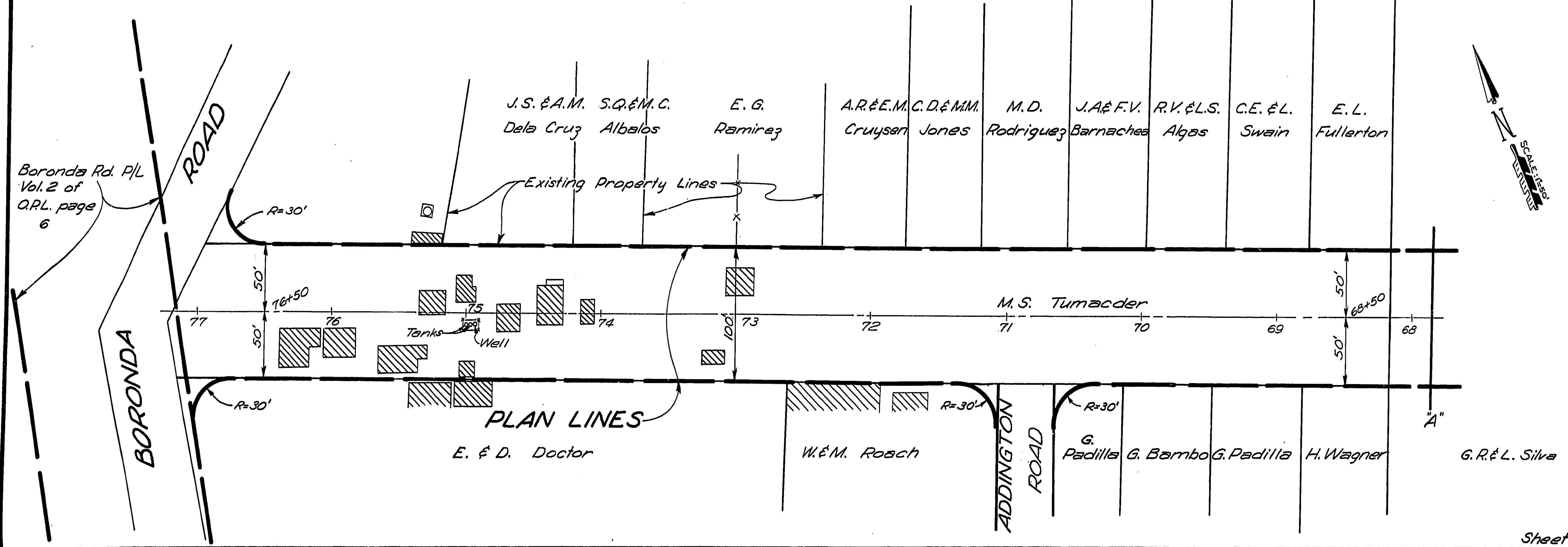

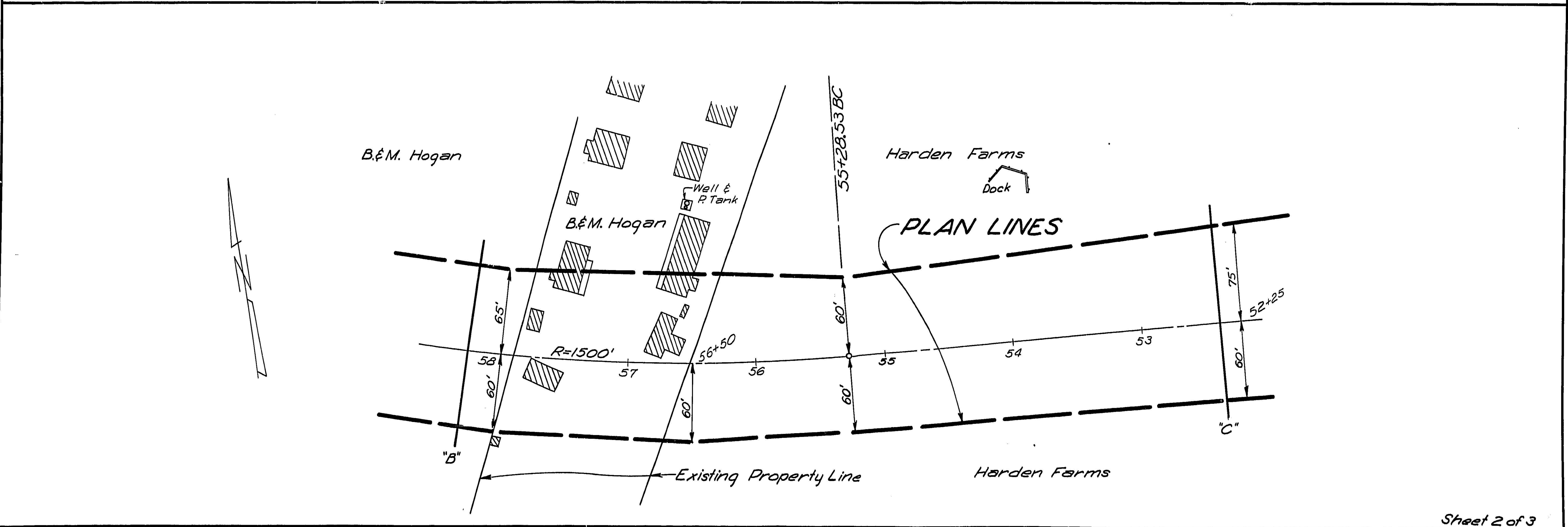
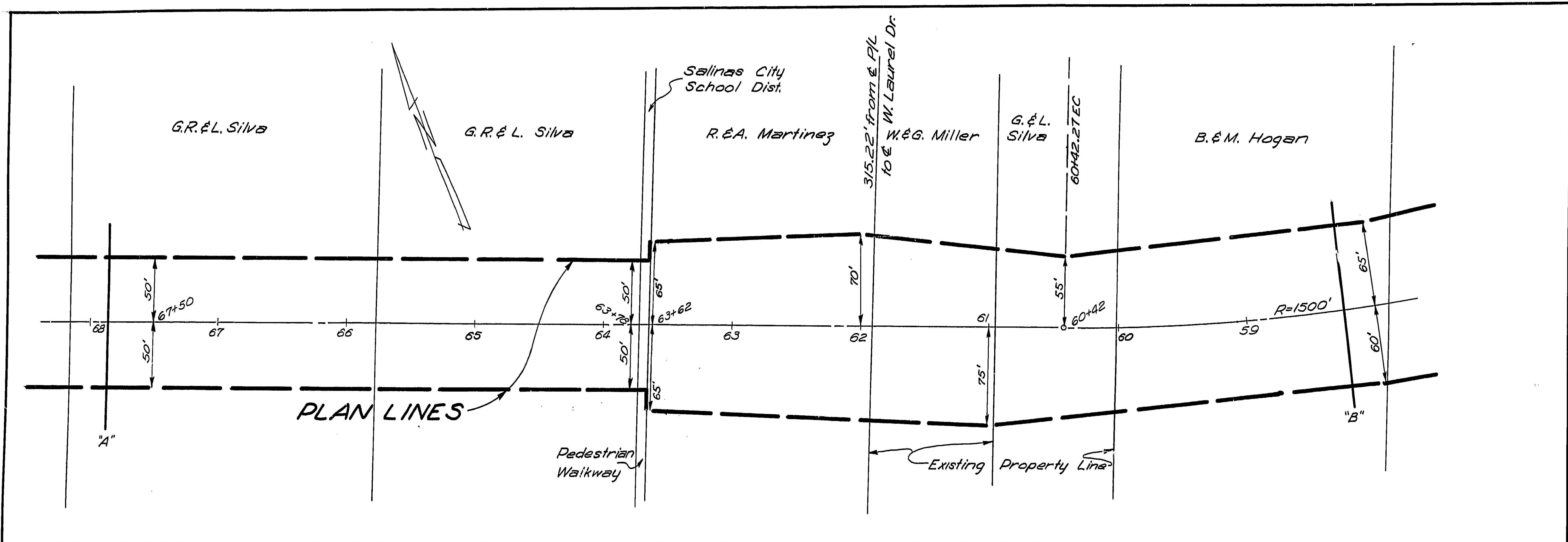

Sheet 2 of 3

