

Attachment F

This page intentionally left blank.

MONTEREY COUNTY



AGRICULTURAL COMMISSIONER/SEALER OF WEIGHTS & MEASURES
HENRY S. GONZALES, AGRICULTURAL COMMISSIONER/SEALER
1428 ABBOTT STREET - SALINAS, CALIFORNIA 93901
PHONE: (831) 759-7325 FAX: (831) 422-5003
WEBSITE: ag.co.monterey.ca.us

October 26, 2020

Mr. Ray E. Corpuz, Jr.
City of Salinas- City Manager
Salinas City Hall
200 Lincoln Avenue
Salinas, CA 93901

RE: Application for Farmland Security Zone (FSZ), Monterey County File No. REF200034/Sub-file No. 2021-01- Flatland Properties (APN 153-011-067)

Dear Mr. Corpuz:

This is a courtesy notification that the County is processing a Farmland Security Zone application towards the goal of preserving the subject parcel for commercial agricultural production.

If approved by the Board of Supervisors, this application will serve to establish a minimum of a 20- year term contract that protects this farmland from development for other than primary agricultural operations. The subject property, APN 153-011-067 (see Attachment) is outside the Sphere of Influence boundary of the City of Salinas, but within one (1) mile of the City of Salinas, which requires notification to your City.

The subject Farmland Security Zone application will be considered by the Monterey County Board of Supervisors at a public hearing on December 8, 2020. Please feel free in contacting me if you have any questions or concerns regarding this application. You can also present any City concerns or protest the recommendations for this application directly at the Board of Supervisors at their December 8, 2020 public hearing.

Sincerely,

Nadia Garcia, Agriculture Resource and Policy Manager
Monterey County Agricultural Commissioner's Office
(831) 759-7384

Garcian4@co.monterey.ca.us

Enc.

Attachment - Orthophoto Map of Subject APN



NORTH COUNTY OFFICE
29-B BISHOP STREET - PAJARO, CA. 95076
PHONE: (831) 784-5900 FAX: (831) 724-6935



SOUTH COUNTY OFFICE
522 N 2ND STREET - KING CITY, CA. 93930
PHONE: (831) 385-5266 FAX: (831) 385-0551

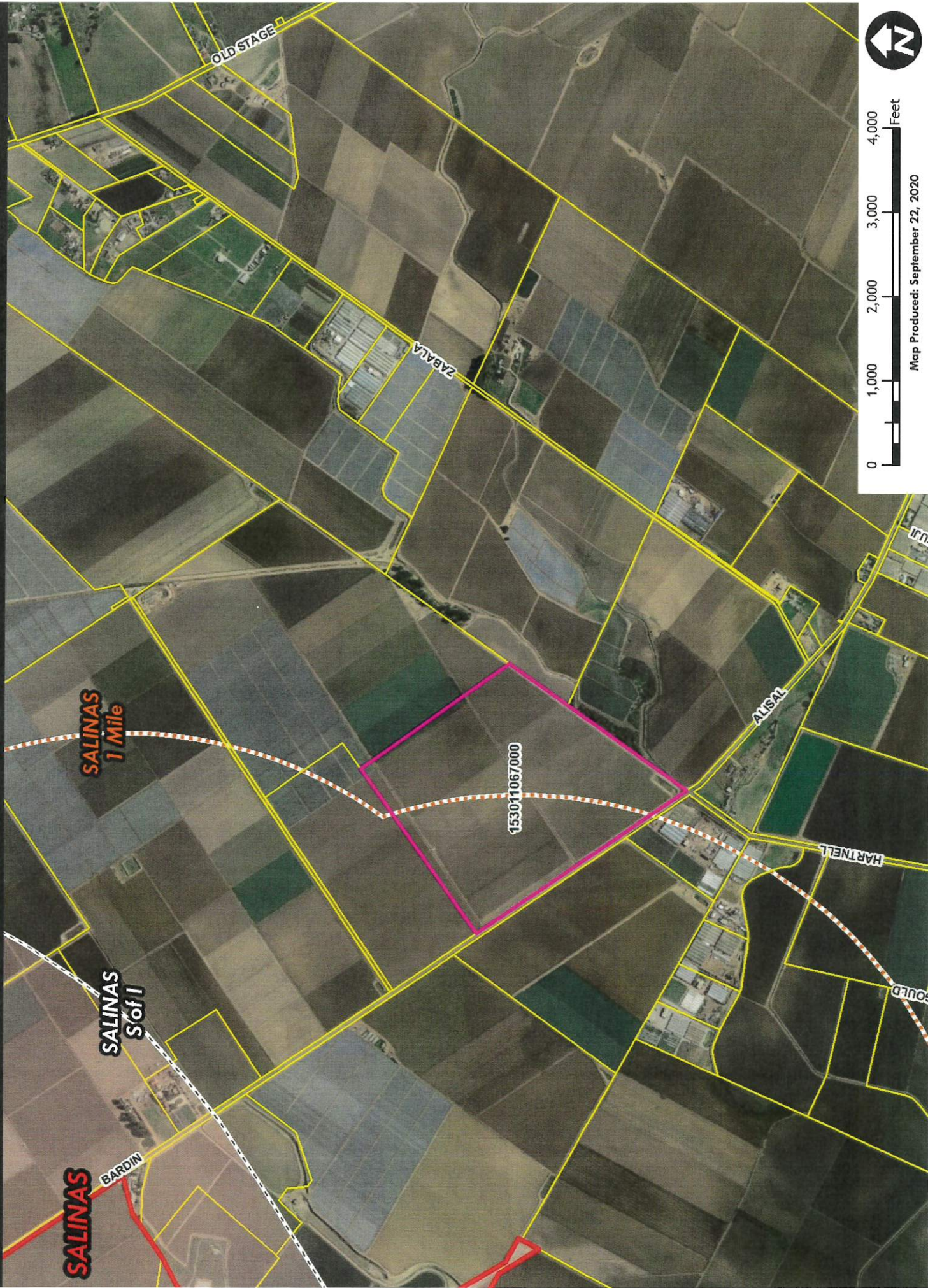

Map Produced: September 22, 2020