

# Attachment E

This page intentionally left blank.

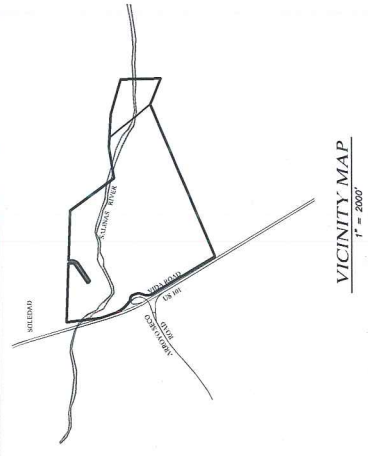

**VICINITY MAP**  
7/2007

**LEGEND**

- SEPTIC SYSTEM (EXISTING)
- WATER WELL (EXISTING)

**LINETYPES**

- NEW PROPERTY LINES
- EXISTING LOT LINES
- EXISTING EASEMENTS (20-FOOT INTERVAL)
- MAJOR CONTOUR LINES (5-FOOT INTERVAL)
- FLOODLINE PER FEMA MAP # 0605300256
- FEMA FLOODLINE PER FEMA MAP # 0605300256

**NOTES:**

1. FINISH E-10
2. LAND USE: FARMLANDS AG ACRES MINIMUM
3. ELEVATIONS SHOWN FOR USES ON AND NEAR FLOODPLAIN
4. AS SHOWN ON FEMA MAP # 0605300256 AND FEMA MAP # 0605300256 BOTH DATED APRIL 2005

**ACREAGE SUMMARY**

EXISTING ACREAGE	PROPOSED ACREAGE	DIFFERENCE
PARCEL 1 45.9	385.1	+339.2
PARCEL 2 523.4	184.2	-339.2
TOTAL 569.3	569.3	0

**OWNERSHIP SUMMARY**

PARCEL	OWNER	APN
1	HITCHCOCK CHILDRENS TRUST #1, GILL FAMILY TRUST	257-101-014
2	HITCHCOCK CHILDRENS TRUST #1, GILL FAMILY TRUST	183-011-014

PLN \_\_\_\_\_

**LOT LINE ADJUSTMENT**

PROPOSED LOT LINE ADJUSTMENT OF THE FOLLOWING PARCELS DESCRIBED IN EXHIBIT A-1 AND A-2 OF DOCUMENT NUMBER \_\_\_\_\_, COMMENCED UNDER THE PROVISIONS OF THE SURVEYING AND MAPPING ACT OF 1991, IN THE COUNTY OF MONTEREY, STATE OF CALIFORNIA.

PREPARED BY:  
**IS SURVEYING AND MAPPING**

PREPARED FOR:  
**MICHAEL CLING, TRUSTEE**  
343 MAIN STREET  
SUNNYSIDE, CA 94086

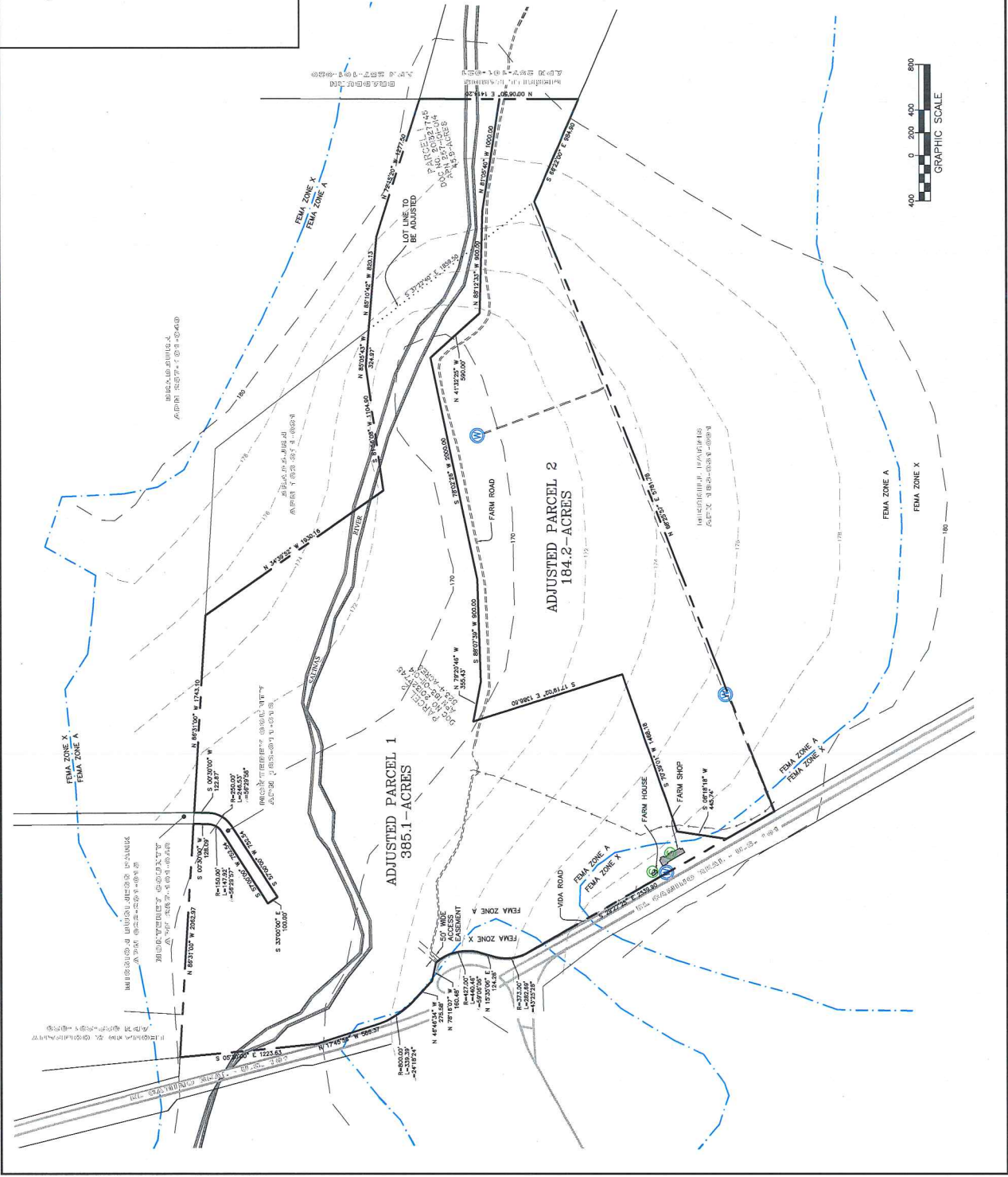
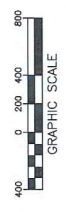

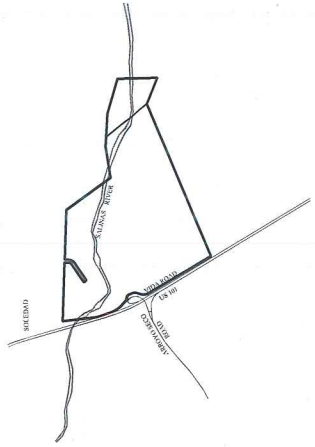

**LINETYPES**  
 — PROPOSED PROPERTY LINE  
 — EXISTING PROPERTY LINE  
 - - - - - OLD PROPERTY LINE

**ACREAGE SUMMARY**

PARCEL	EXISTING ACREAGE	PROPOSED ACREAGE	DIFFERENCE
1	45.9	385.1	+339.2
2	523.4	184.2	-339.2
TOTAL	569.3	569.3	0

**OWNERSHIP SUMMARY**

PARCEL	OWNER	APN
1	HITCHCOCK CHILDRENS TRUST #1, GILL FAMILY TRUST	257-101-014
2	HITCHCOCK CHILDRENS TRUST #1, GILL FAMILY TRUST	185-011-014

PLN \_\_\_\_\_

**LOT LINE ADJUSTMENT**

PROPOSED LOT LINE ADJUSTMENT OF THE FOLLOWING PARCELS DESCRIBED IN EXHIBIT A-1 AND A-2 OF DOCUMENT NUMBER 20032746, PREPARED BY MICHAEL CLING, TRUSTEE FOR THE STATE OF CALIFORNIA, COUNTY OF SAN DIEGO, COUNTY OF SAN JOSE AND COUNTY OF MONTEREY, STATE OF CALIFORNIA.

AUGUST 2014

PREPARED BY:  
**LS**  
 LAND SURVEYING AND  
 CONSULTING

PREPARED FOR:  
**MICHAEL CLING, TRUSTEE**  
 313 MAIN STREET  
 SALINAS, CA 93801

SHEET 2 OF 2

