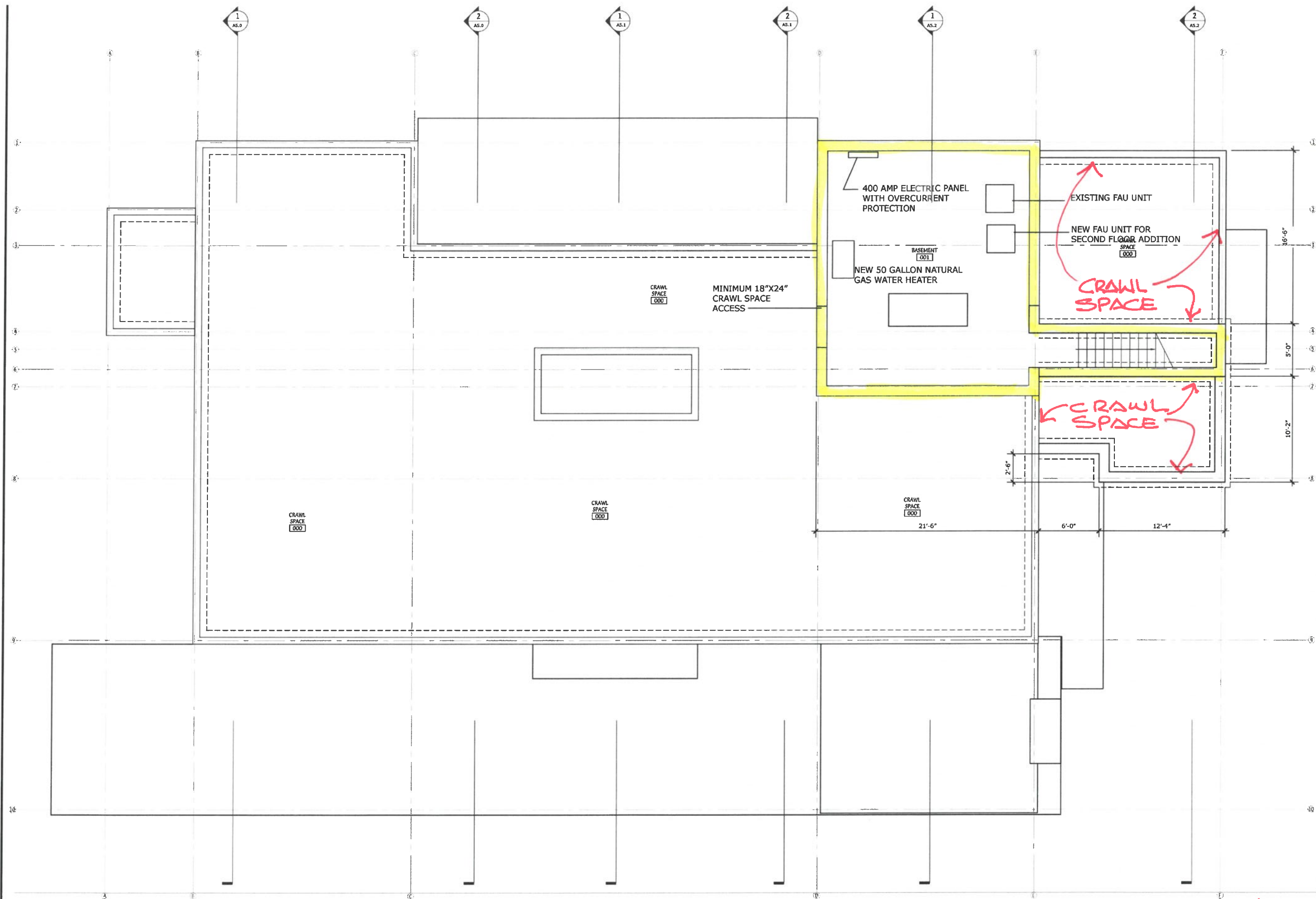

Exhibit B2

This page intentionally left blank.



BASEMENT FLOOR PLAN

scale: 1/4"=1' 0"



PERMITTED BASEMENT
NEW STAIR LOCATION
EXISTING BASEMENT
AREA.

| | |
|----------------------------------------------------------------------------------------------------------------------------------------------------------|-------------|
| Stocker & Allaire General Contractors, Inc. Lic. # 504797 Ph 831.375.1890 Fax 831.375.1480 21 Mandeville Court Monterey, CA 93940 | |
| 3296 CYPRESS DRIVE Pebble Beach, CA. 93953 | |
| JANUARY 11, 2016 | |
| APN: 008-455-015 | |
| BASEMENT FLOOR PLAN | |
| Revisions: - 160525 PLAN CHECK RESPONSE - 160919 PLAN CHECK RESPONSE | A3.0 |

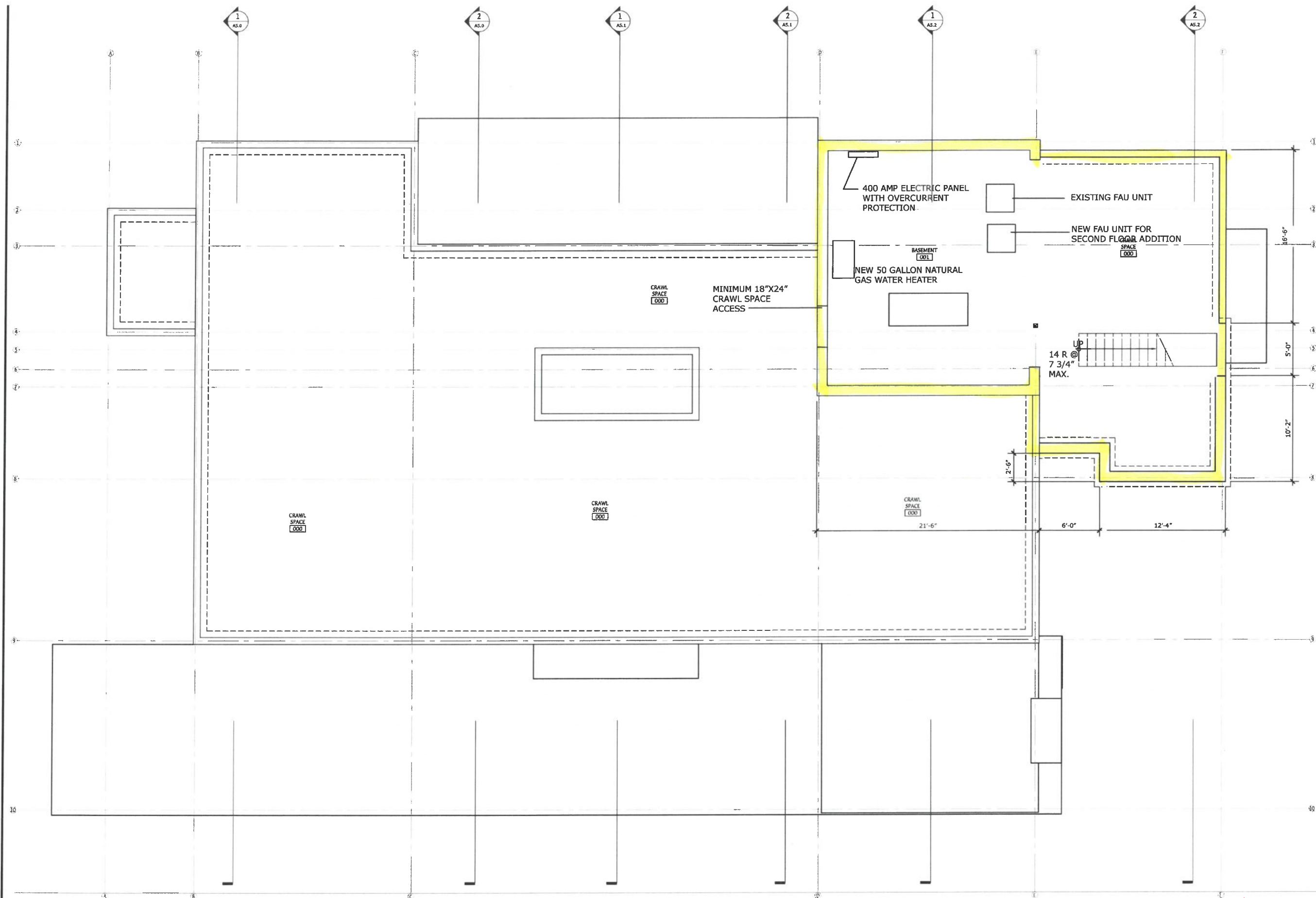

BASEMENT FLOOR PLAN

scale: 1/4"=1' 0"



ENLARGED BASEMENT

| | |
|----------------------------------------------------------------------------------------------------------------------------------------------------------|--------------------------------------|
| Stocker & Allaire General Contractors, Inc. Lic. # 504797 PH 831.375.1880 Fax 831.375.1480 21 Mendocino Court Monterey, CA 93940 | |
| 3296 CYPRESS DRIVE Pebble Beach, CA. 93953 | APN: 008-455-015 JANUARY 11, 2016 |
| BASEMENT FLOOR PLAN | |
| Revisions: - 160525 PLAN CHECK RESPONSE - 160919 PLAN CHECK RESPONSE - 160919 PLAN CHECK RESPONSE REVISION TO 16CP00299 FOUNDATION REVISIONS | |
| A3.0 | |