

Exhibit D

This page intentionally left blank.

SPINDRIFT HOUSE

195 SPINDRIFT RD
CARMEL HIGHLANDS CA 93923

OWNERS:
FRANK HENNESSY
JORIE CLARK

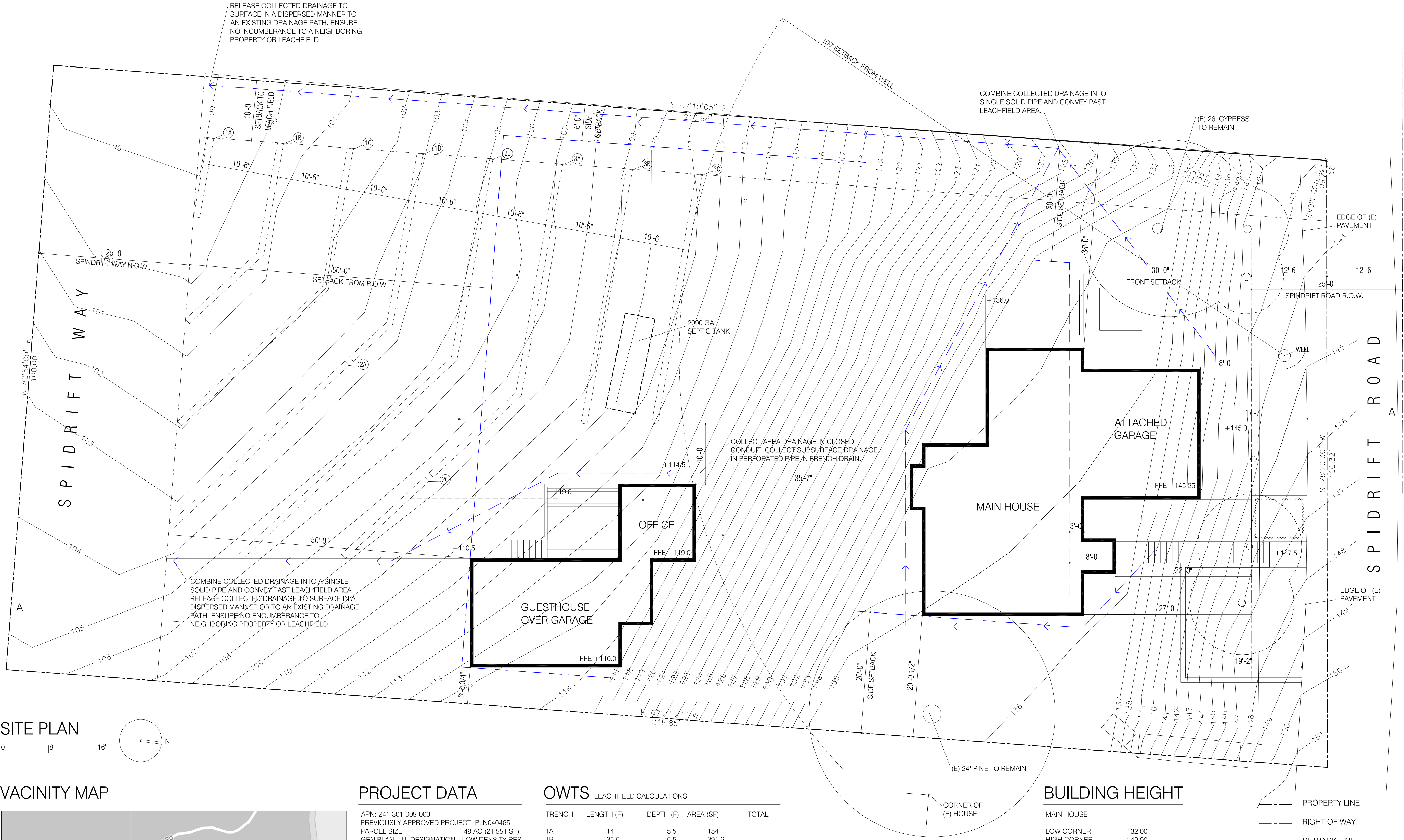

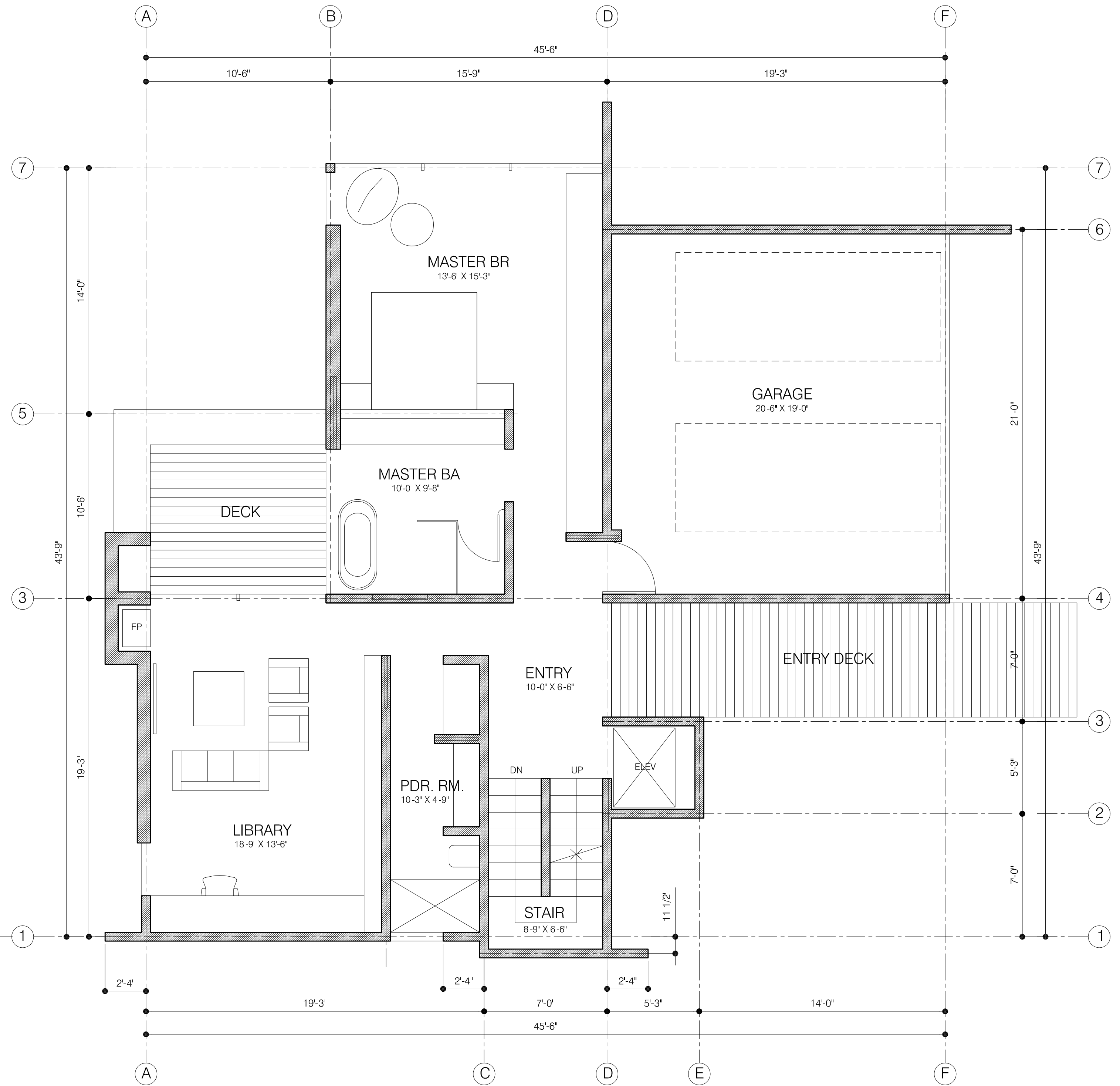
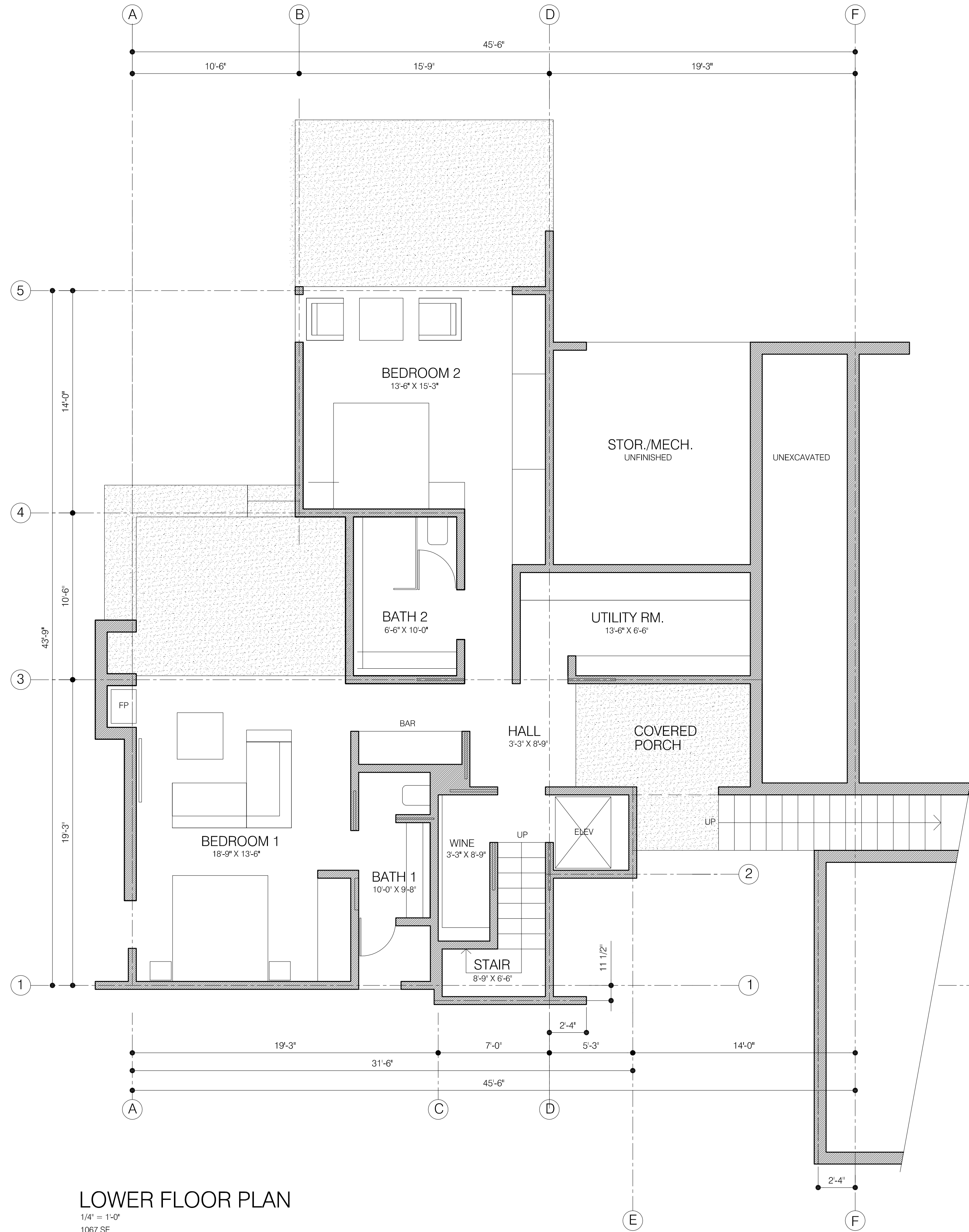

SPINDRIFT HOUSE

195 SPINDRIFT RD
CARMEL HIGHLANDS CA 93923

OWNERS:
FRANK HENNESSY
JORIE CLARK

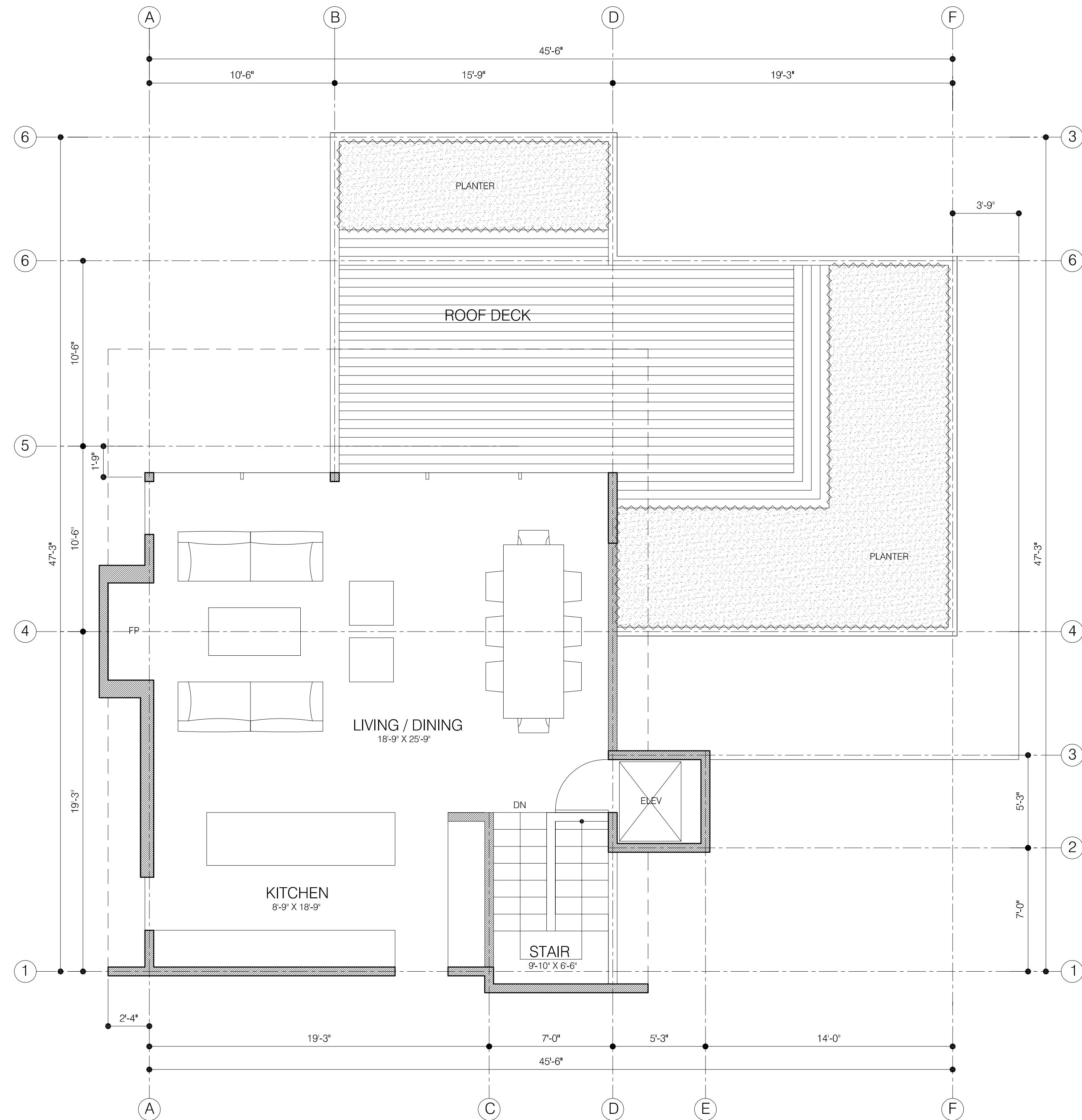

UPPER FLOOR PLAN
1/4" = 1'-0"
809 SF

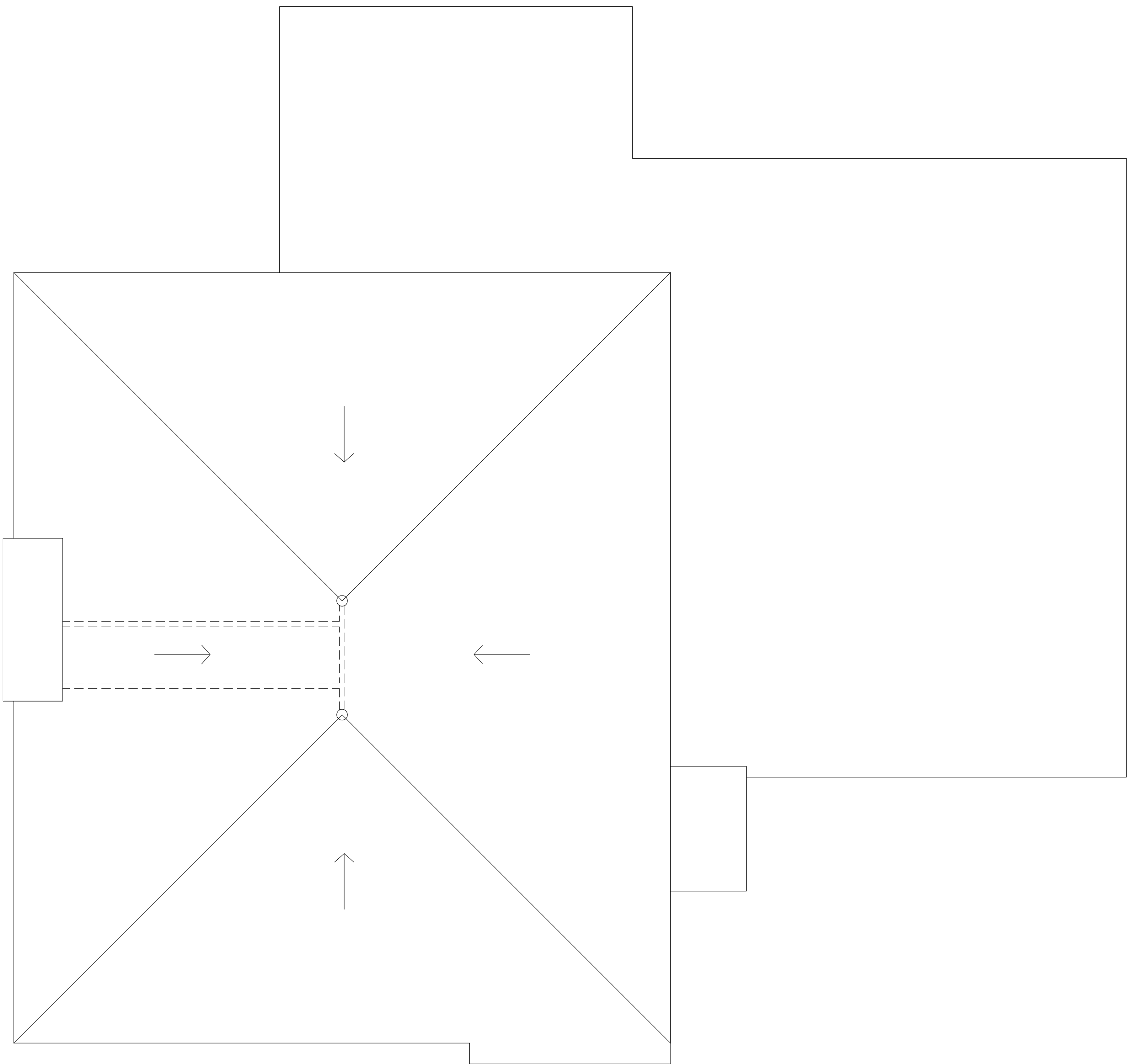

ROOF PLAN
1/4" = 1'-0"

SPINDRIFT
HOUSE

195 SPINDRIFT RD
CARMEL HIGHLANDS CA 93923

OWNERS:
FRANK HENNESSY
JORIE CLARK

SPINDRIFT
HOUSE

195 SPINDRIFT RD
CARMEL HIGHLANDS CA 93923

OWNERS:
FRANK HENNESSY
JORIE CLARK

PRELIMINARY DESIGN
8/4/17

GUESTHOUSE FLOOR PLANS
GUESTHOUSE ELEVATIONS

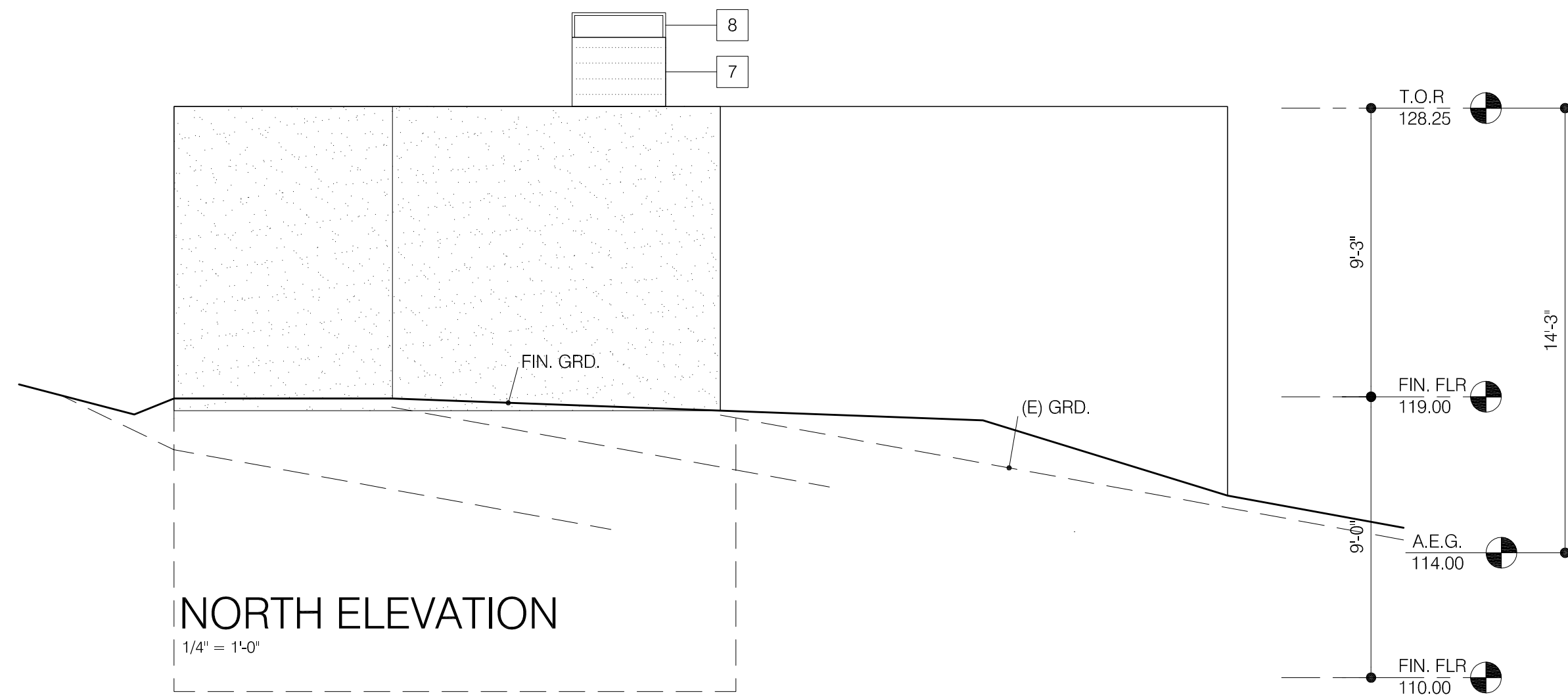

KEY NOTES

- 1 CEMENT PLASTER TYPE 1
- 2 CEMENT PLASTER TYPE 2
- 3 ALUM FRAME WINDOW
- 4 WOOD SIDING
- 5 GLASS GUARDRAIL
- 6 FIBER CEMENT PLANTER
- 7 BOARD-FORMED CONCRETE
- 8 METAL CHIMNEY CAP

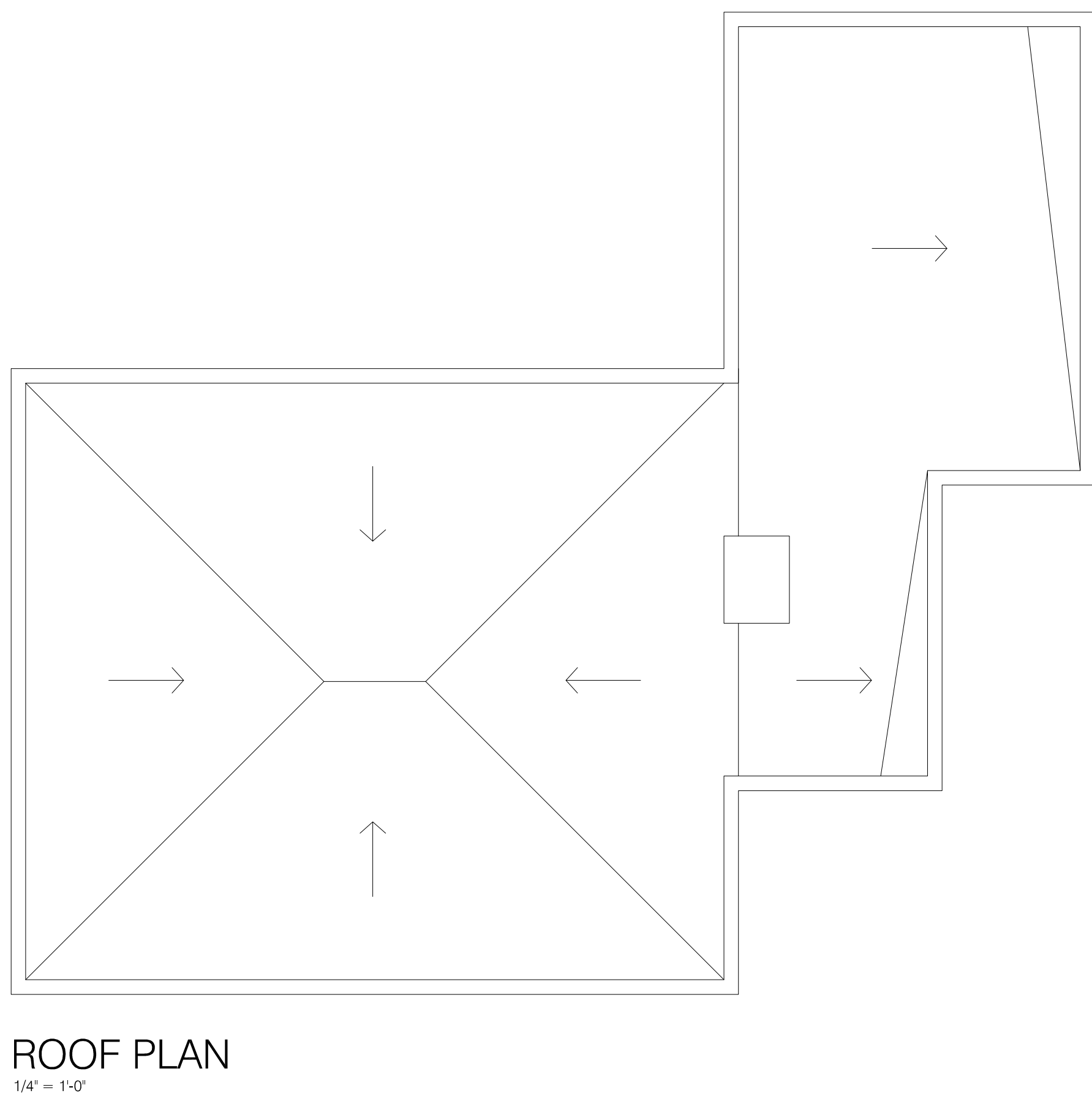
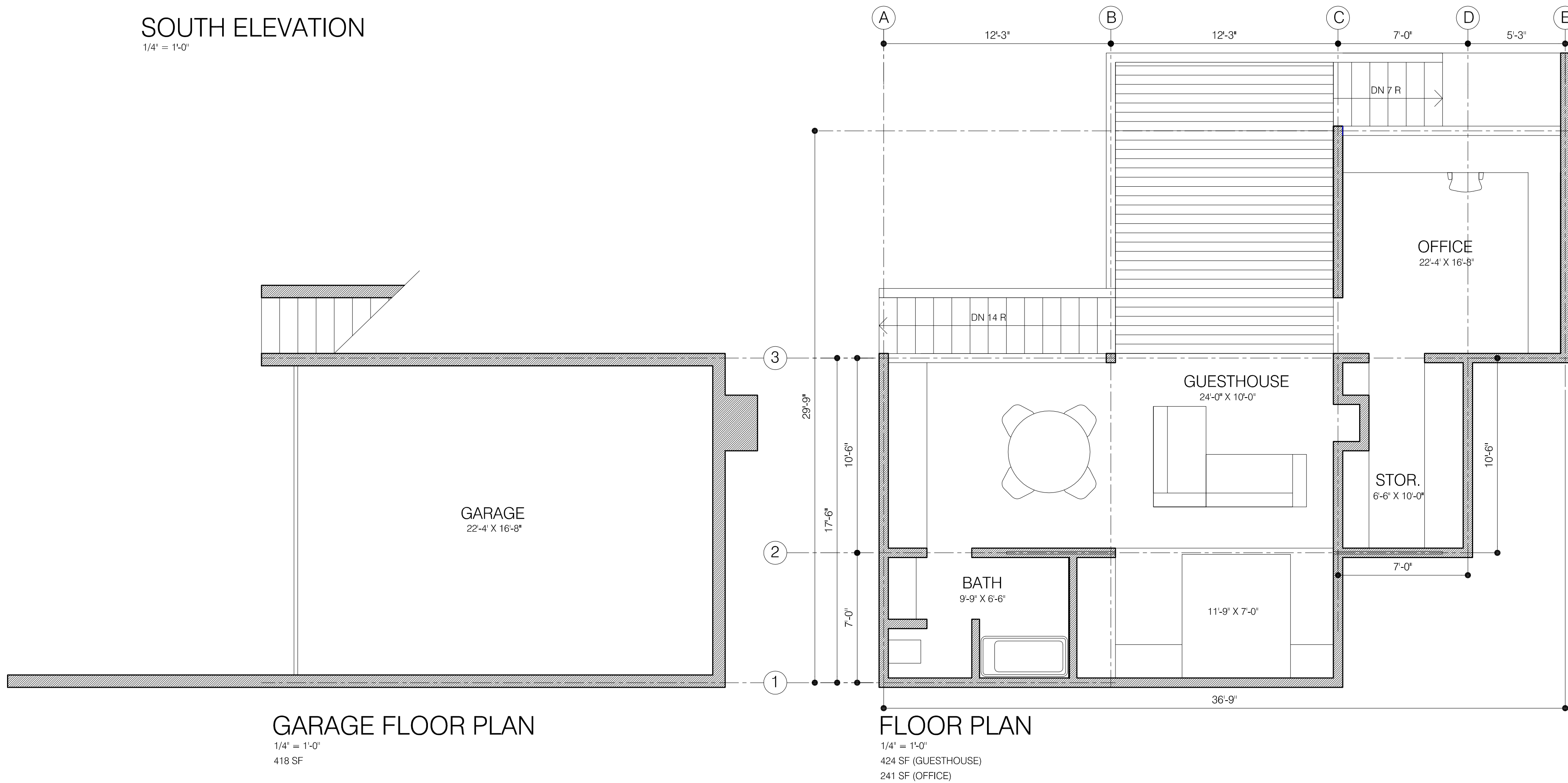
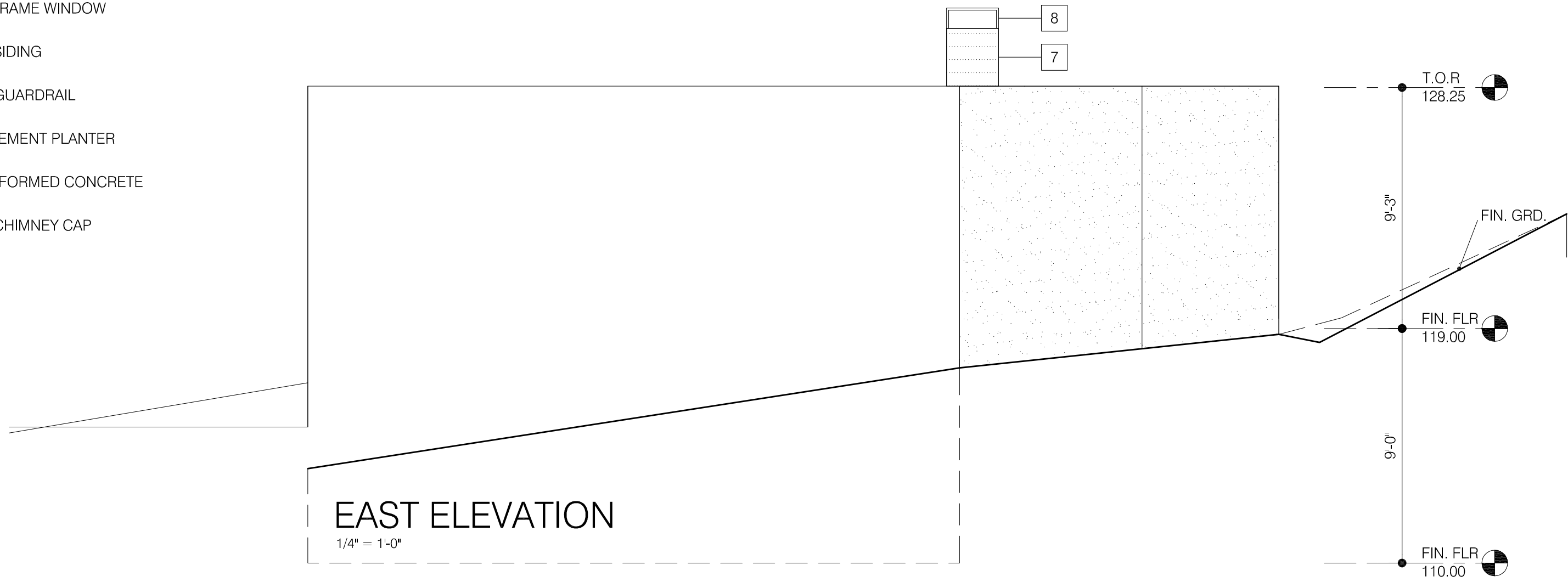
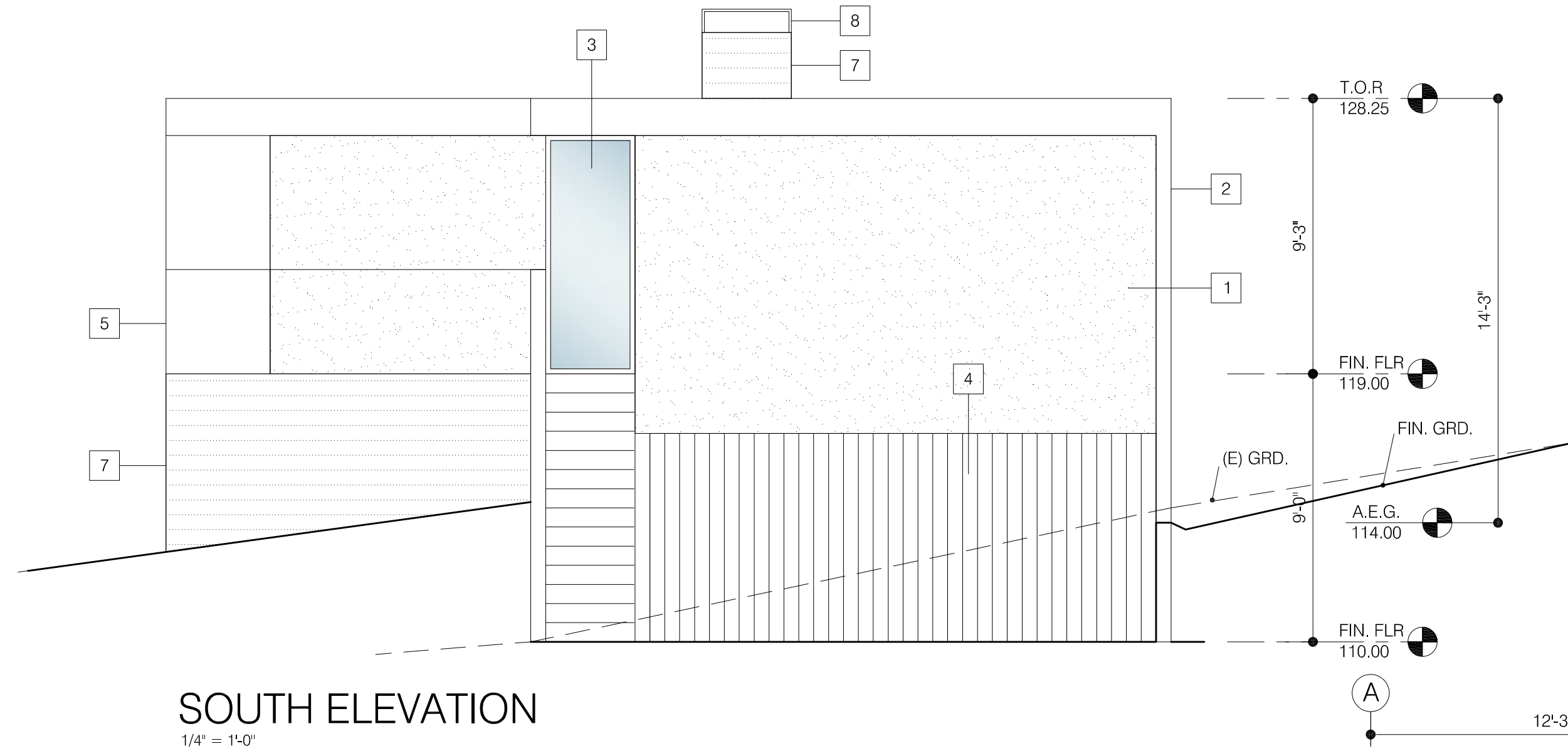
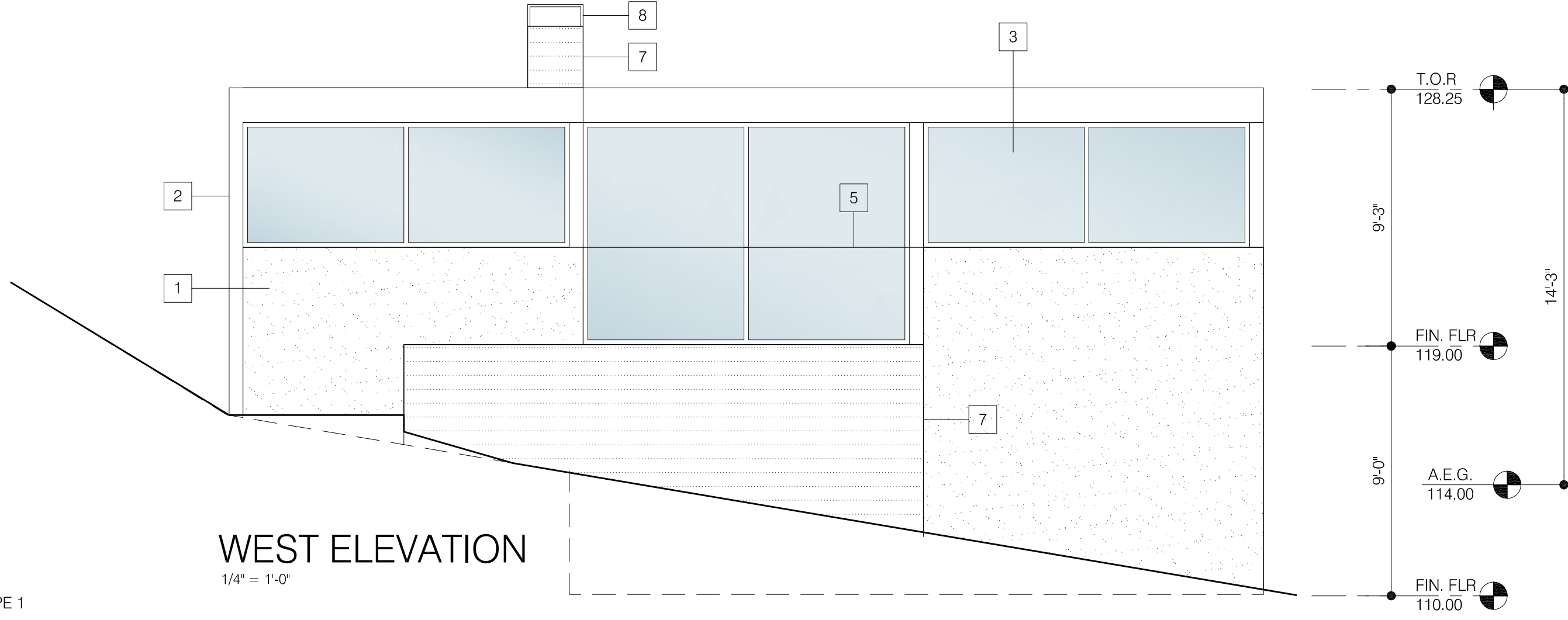

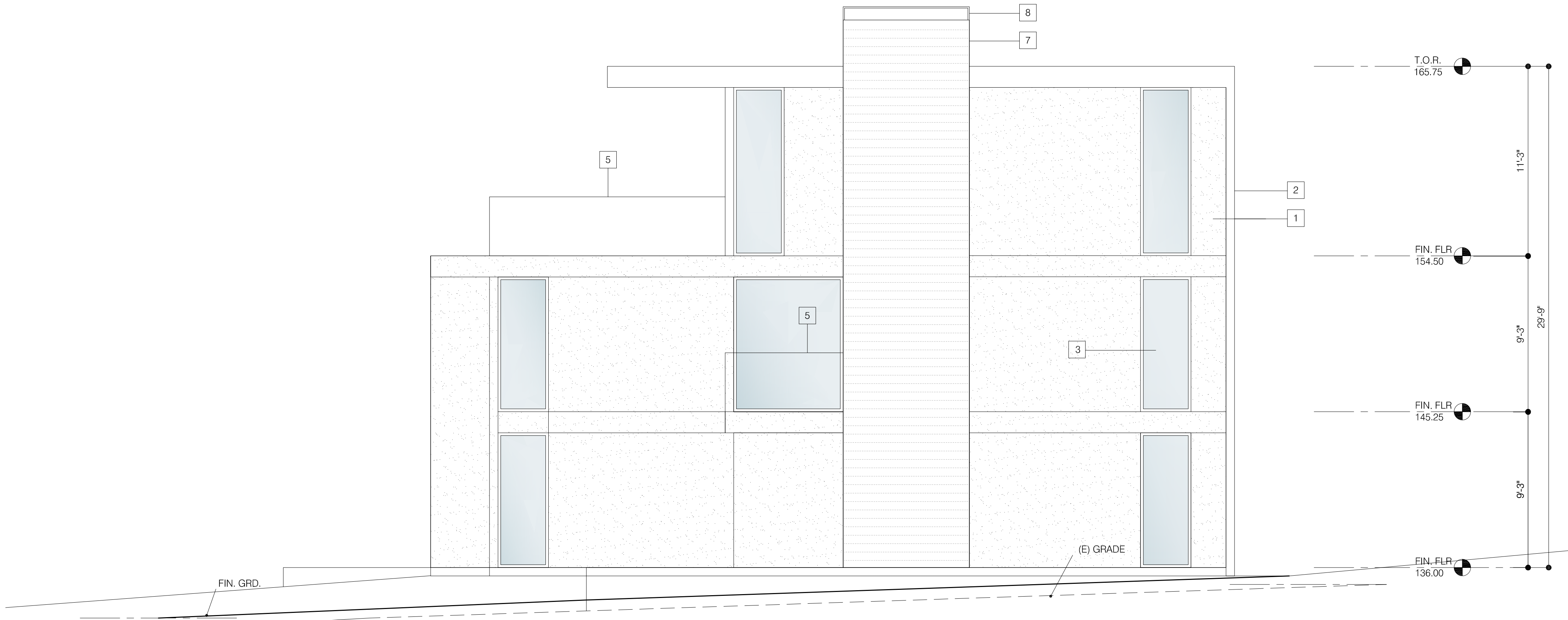
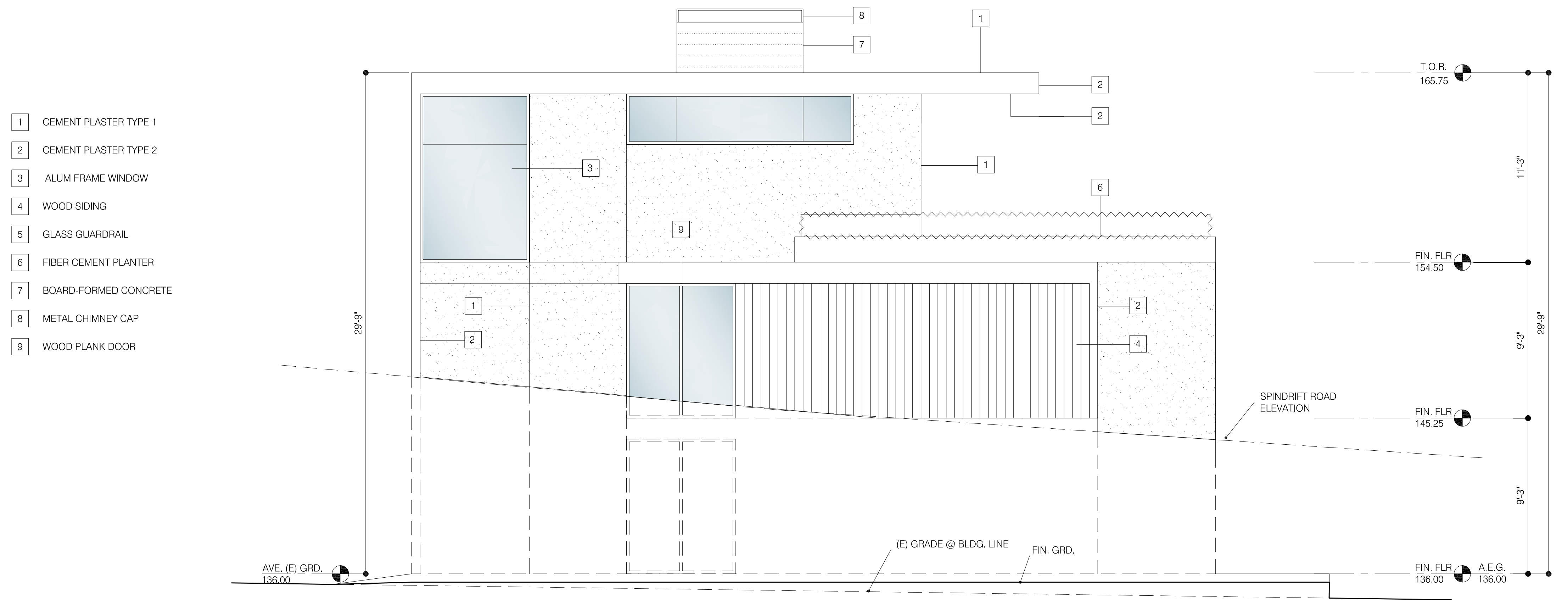

SPINDRIFT HOUSE

195 SPINDRIFT RD
CARMEL HIGHLANDS CA 93923

OWNERS:
FRANK HENNESSY
JORIE CLARK

SPINDRIFT
HOUSE

195 SPINDRIFT RD
CARMEL HIGHLANDS CA 93923

OWNERS:
FRANK HENNESSY
JORIE CLARK

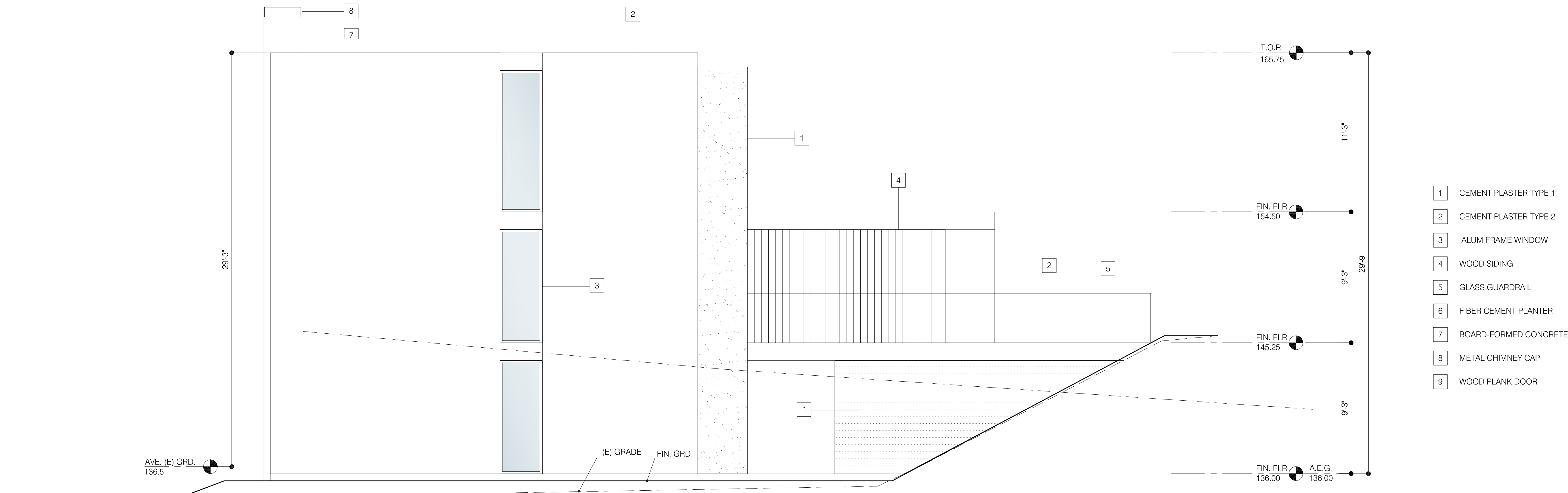

EAST ELEVATION

1/4" = 1'-0"

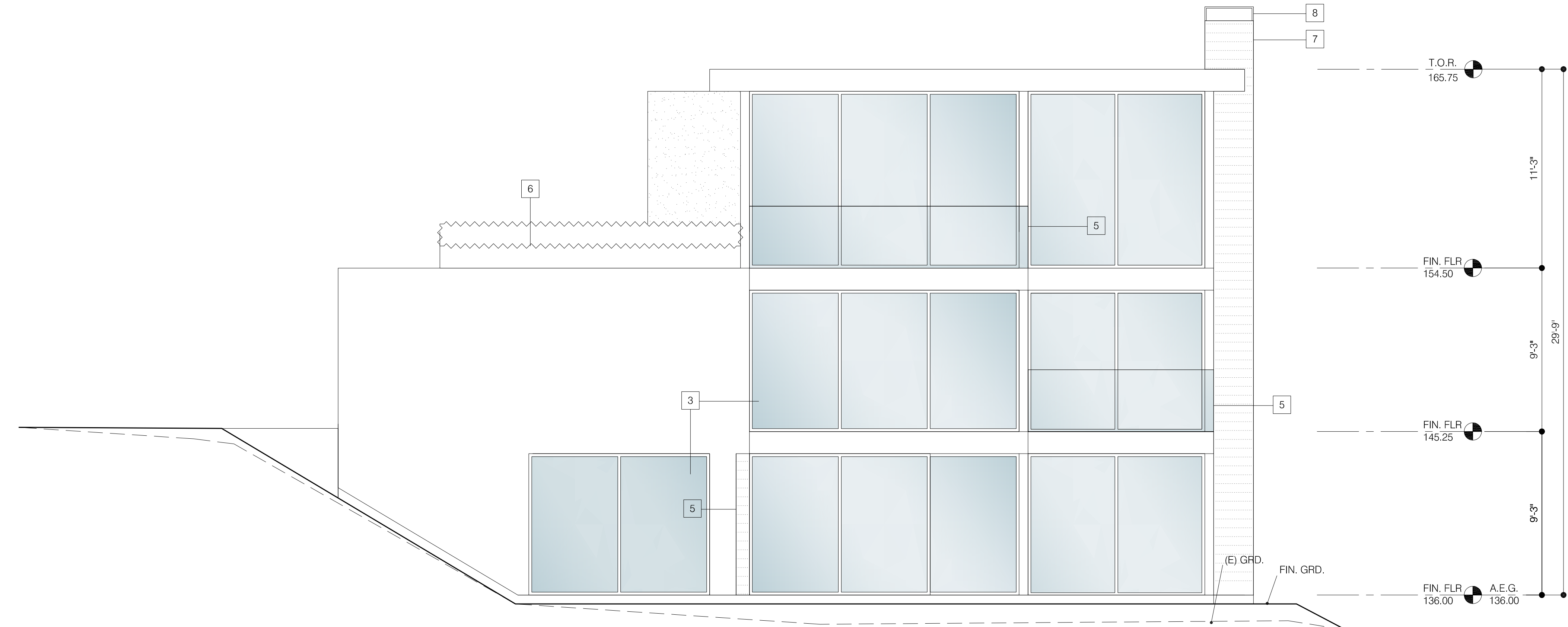

WEST ELEVATION

1/4" = 1'-0"

SPINDRIFT HOUSE

195 SPINDRIFT RD
CARMEL HIGHLANDS CA 93923

OWNERS:
FRANK HENNESSY
JORIE CLARK

PRELIMINARY DESIGN
8/4/17

SITE SECTION

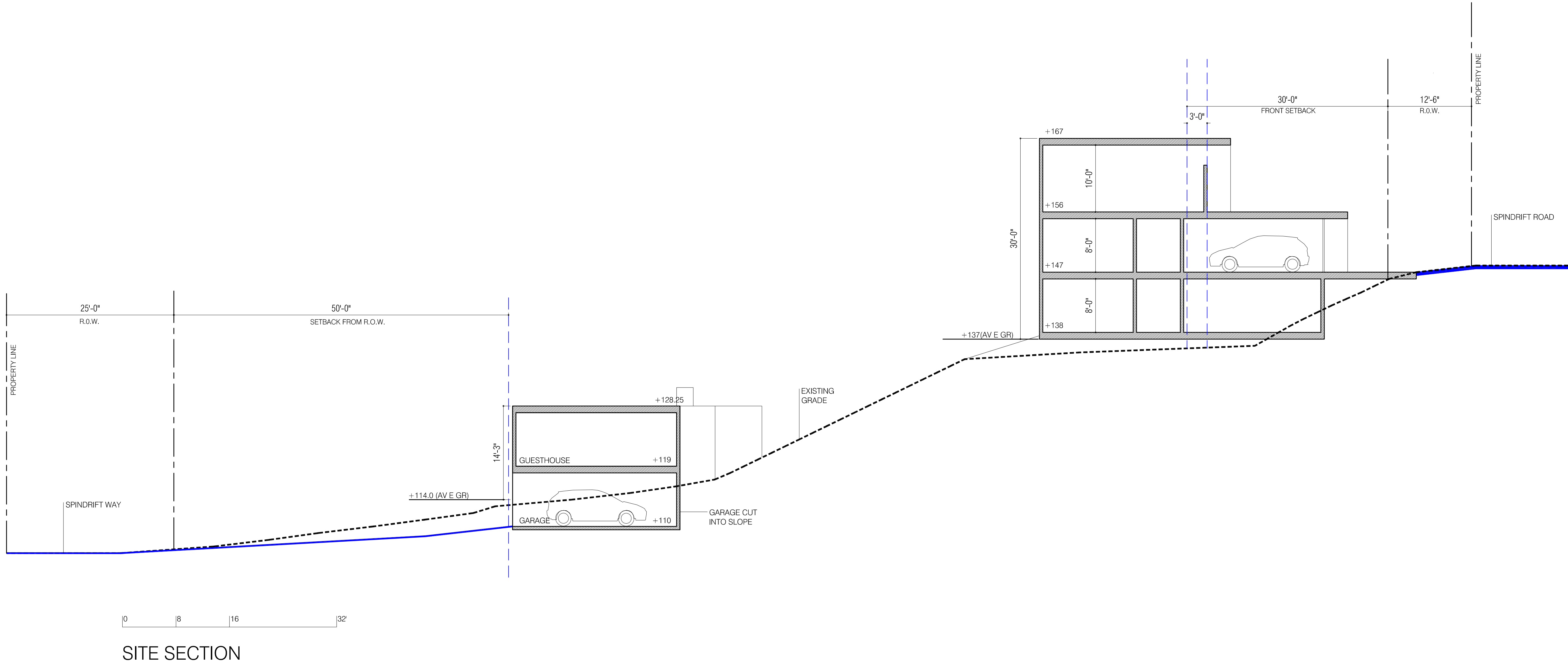

This page intentionally left blank