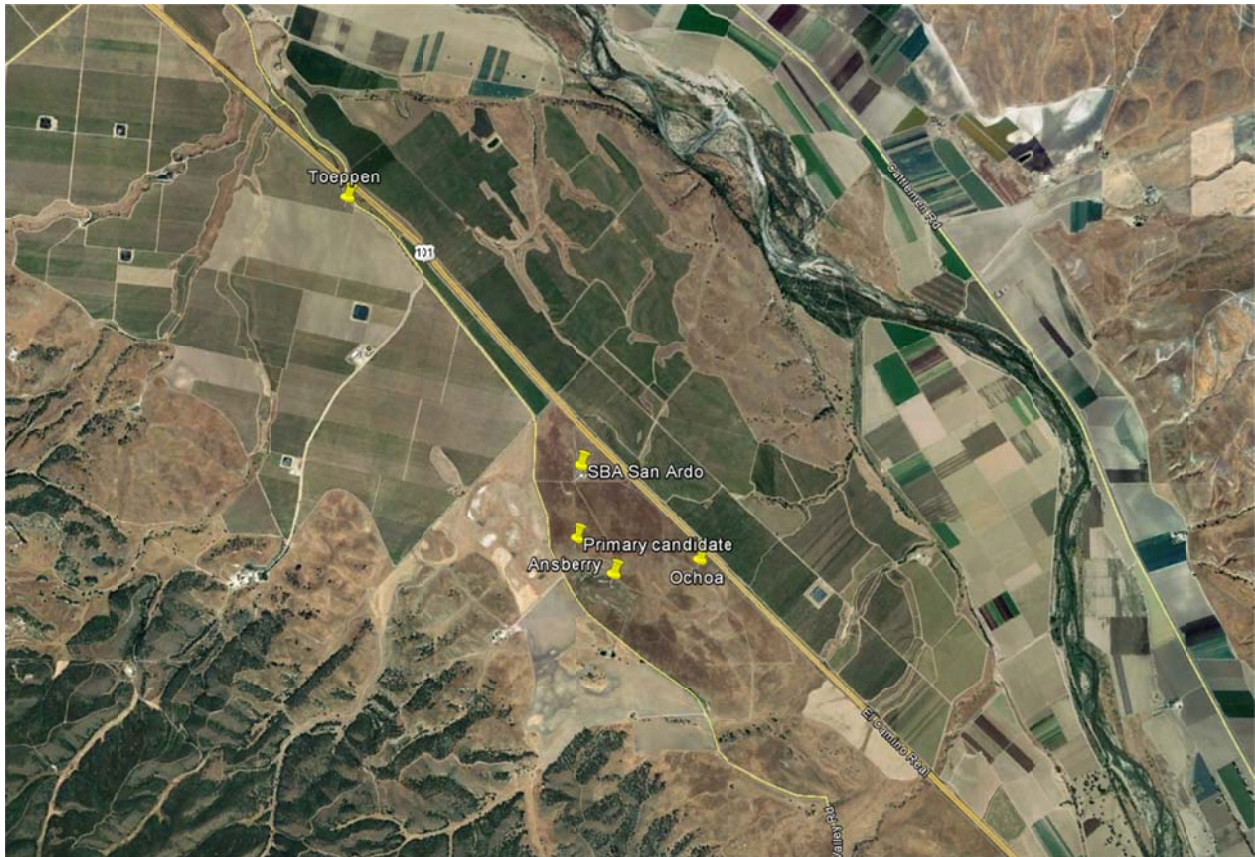

Exhibit F

This page intentionally left blank.

Alternative Sites Investigated



Candidate - SBA San Ardo, 59877 Paris Valley Rd

SBA owned 110' tall self-support lattice tower with an available RAD of 65'. This was Verizon's original candidate but after further investigation due to leasing issues, SBA was unable to extend the ground lease which had less than 10 years remaining. Given the cost and time for permitting and construction it. Not viable.

Candidate – Toeppen, 59020 Paris Valley Rd

Landlord was interested but ultimately backed out do to underlying lease issue with his Master tenant. Not viable.

Candidate – Ochoa, No Address, APN# 422-091-066

Landlord was interested. Not viable.

Candidate – Ansberry, No Address APN# 422-091-009

Landlord was interested. Not viable.

This page intentionally left blank