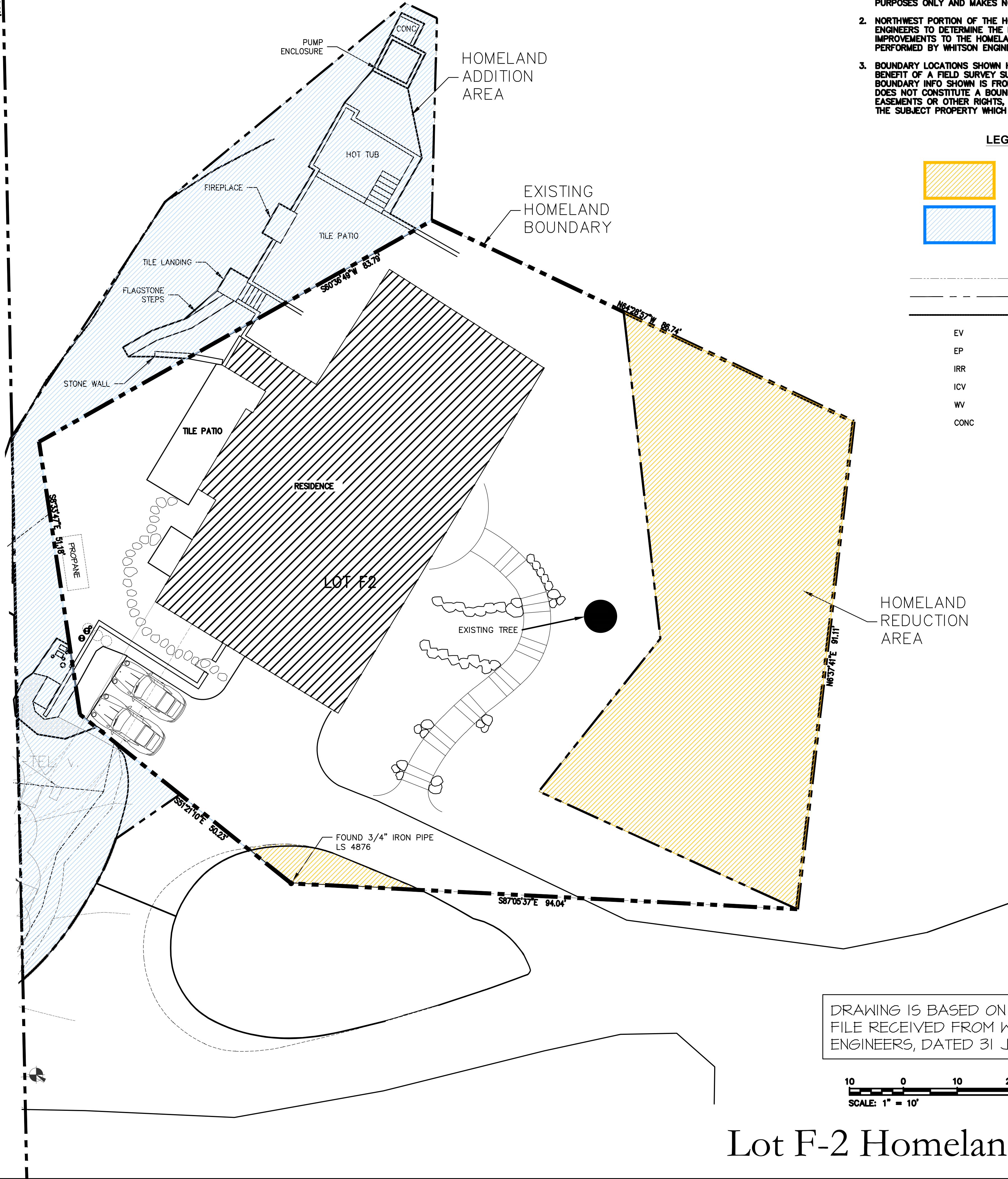

Exhibit B

This page intentionally left blank.

S108°37'E 630.20'



NOTES:

1. DRIVEWAY AND SOUTHEAST SIDE OF THE HOME ARE SHOWN PER THE GRADING PLAN PREPARED BY THOMPSON HYSSELL DATED 7-8-2004. WHITSON ENGINEERS HAS INCLUDED IT IN THIS PLAN FOR ILLUSTRATIVE PURPOSES ONLY AND MAKES NO CLAIM TO ITS ACCURACY.
2. NORTHWEST PORTION OF THE HOME WAS SURVEYED BY WHITSON ENGINEERS TO DETERMINE THE RELATIONSHIP OF CONSTRUCTED IMPROVEMENTS TO THE HOMELAND BOUNDARY. THIS SURVEY WAS PERFORMED BY WHITSON ENGINEERS ON MAY 08, 2013.
3. BOUNDARY LOCATIONS SHOWN HEREON WERE DETERMINED WITH THE BENEFIT OF A FIELD SURVEY SUPPLEMENTED BY RECORD DATA. ALL BOUNDARY INFO SHOWN IS FROM RECORD DATA. THIS TOPOGRAPHY DOES NOT CONSTITUTE A BOUNDARY SURVEY. THERE MAY BE EASEMENTS OR OTHER RIGHTS, RECORDED OR UNRECORDED, AFFECTING THE SUBJECT PROPERTY WHICH ARE NOT SHOWN HEREON.

LEGEND

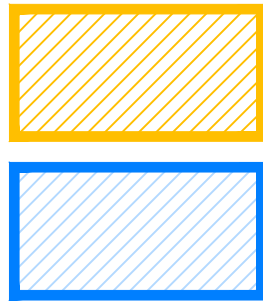

HOMELAND REDUCTION AREA
HOMELAND ADDITION AREA

TOTAL AREA

3697 SF
3571 SF

- PROPERTY BOUNDARY
----- HOMELAND BOUNDARY
----- BOUNDARY TIE
- EV ELECTRICAL VAULT
EP EDGE OF PAVEMENT
IRR IRRIGATION
ICV IRRIGATION CONTROL VALVE
WV WATER VALVE
CONC CONCRETE

DRAWING IS BASED ON THE SURVEY
FILE RECEIVED FROM WHITSON
ENGINEERS, DATED 31 JULY, 2013

10 0 10 20 30 Feet
SCALE: 1" = 10'



HART|HOWERTON

One Union Street, San Francisco, CA 94111
Tel: 415 439 2200 Fax: 415 439 2201
Email: SF@harthowerton.com

PHILLIPS
RESIDENCE
SANTA LUCIA PRESERVE
MONTEREY COUNTY, U.S.A.

©2012 Hart|Howerton, Ltd.
©2012 Hart|Howerton Partners, Ltd.
The designs and concepts shown are the sole
property of Hart|Howerton and may not be used
without the prior written consent of Hart|
Howerton.

SCALE:
NOTE: THIS DRAWING IS 24"x36". DO NOT
SCALE DRAWINGS. USE FIGURED DIMENSIONS
ONLY. OR SCALE CLARIFICATION FROM
ARCHITECT FOR MEASUREMENTS THAT ARE
NOT FIGURED.

DATE	ISSUE
10/7/2014	HL Swap

REVISIONS

NO	DATE	ISSUE
	05/16/2016	REVISION

DRAWING TITLE:
HOMELAND
AREA MAP
LOT F-2

PROJECT #:

DRAWN BY:

CHECKED BY:

DRAWING NO:

L1.00

Lot F-2 Homeland Swap Diagram

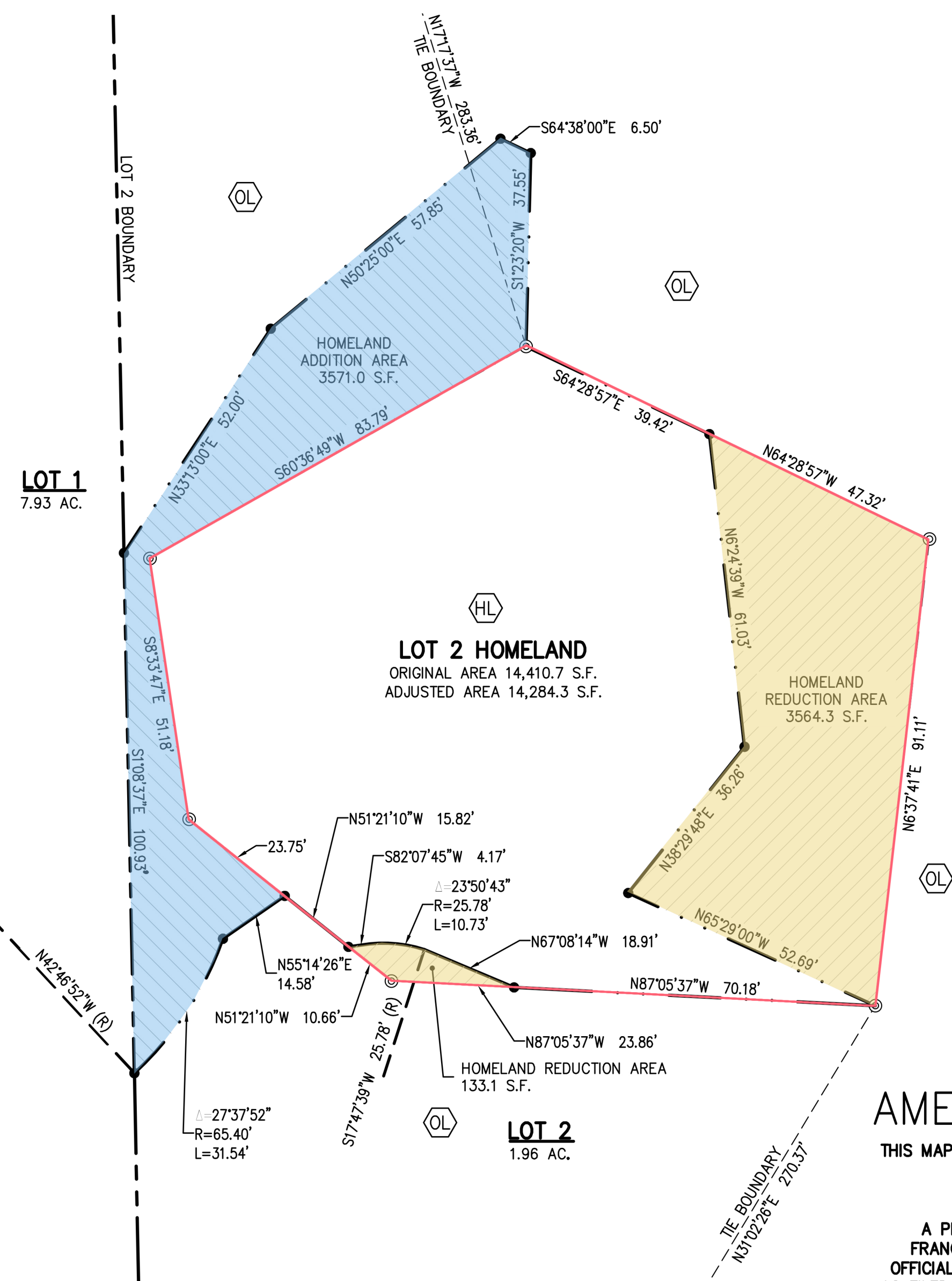
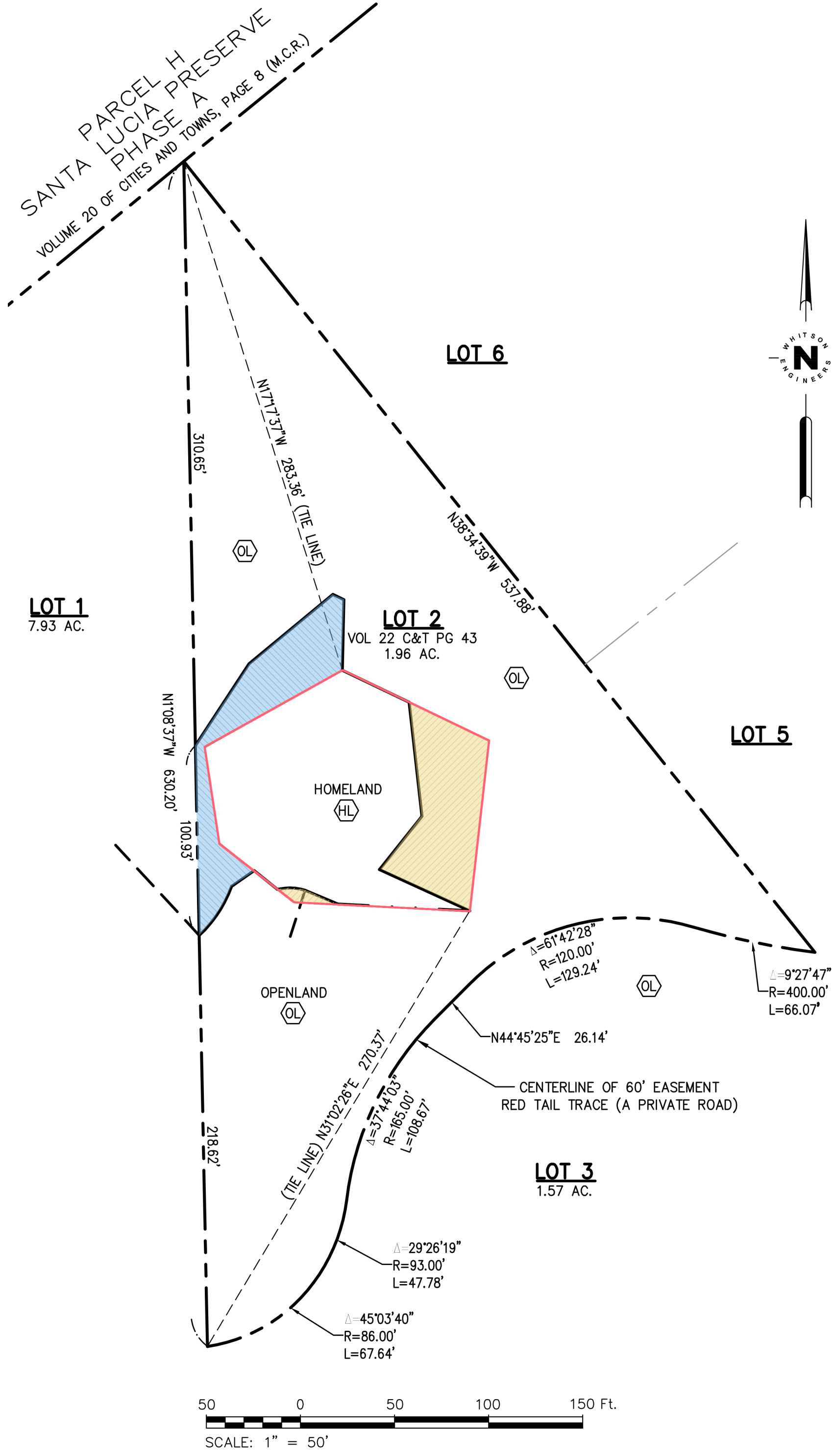

LEGEND

●	SET 3/4" IRON PIPE WITH PLASTIC PLUG, "LS 8002"
⊙	1" IRON PIPE WITH PLASTIC PLUG, "LS 4876" PER VOL 22 C&T PG 43
---	PROPERTY LINE
---	ORIGINAL HOMELAND BOUNDARY
---	ADJUSTED HOMELAND BOUNDARY
---	TIE LINE
OL	OPENLAND
HL	HOMELAND
AC	ACRE
SF	SQUARE FEET
Yellow hatched box	HOMELAND AREA TO BE REDUCED
Blue hatched box	HOMELAND AREA TO BE ADDED

NOTES
1. DISTANCES ARE STATED IN FEET AND DECIMALS THEREOF.

TRACT NO. 1406
AMENDING FINAL MAP
THIS MAP AMENDS LOT 2 AS SHOWN ON THE FINAL MAP OF
SANTA LUCIA PRESERVE
PHASE F
A PRIVATE ROAD SUBDIVISION IN RANCHO SAN FRANCISQUITO, MOUNT DIABLO BASE & MERIDIAN, OFFICIAL RECORDS OF MONTEREY COUNTY, CALIFORNIA AS FILED IN VOLUME 22 CITIES AND TOWNS AT PAGE 43 ON NOVEMBER 26, 2003 AS PREPARED BY THOMPSON-HYSELL ENGINEERS FOR THE SANTA LUCIA PRESERVE, MONTEREY COUNTY, CALIFORNIA. AMENDMENT CONSISTS OF THE RELOCATION OF THE HOMELAND BOUNDARY ON LOT 2. ALL INFORMATION SHOWN (ACCEPTING AMENDMENT) IS AS SHOWN ON THE RECORDED FINAL MAP

PREPARED BY:
WE WHITSON ENGINEERS
9699 Blue Larkspur Lane • Suite 105 • Monterey, CA 93940
831 649-5225 • Fax 831 373-5065
CIVIL ENGINEERING • LAND SURVEYING • PROJECT MANAGEMENT
MAY 2016 JOB# 3050.01