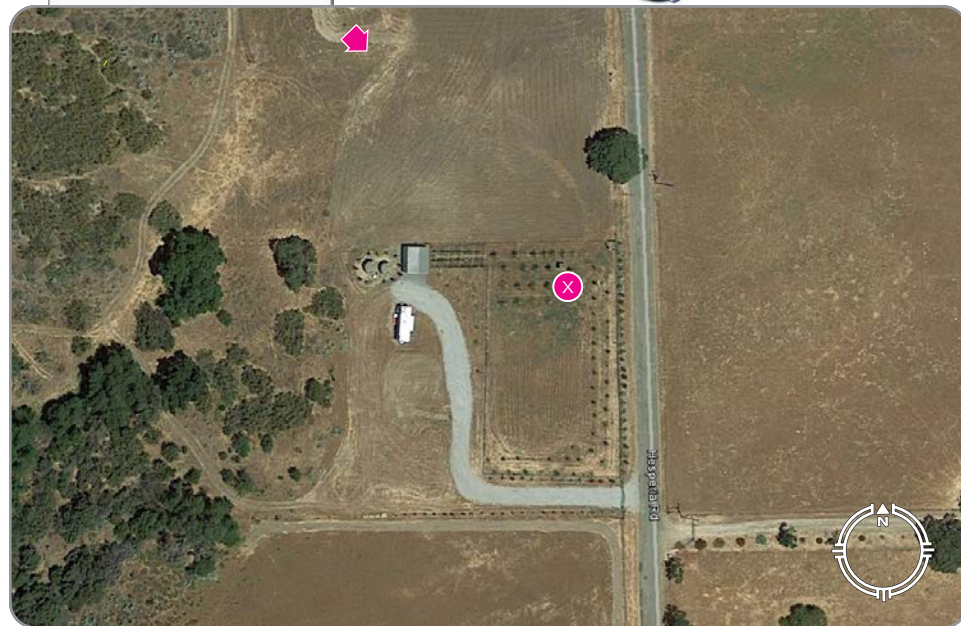

Exhibit G

This page intentionally left blank.

LOCATION

Microsoft® Virtual Earth™



View from the Northwest looking Southeast

EXISTING



PROPOSED



Completed July 16, 2018

CCL03702
Zamora Property

76310 Hesperia Road
Bradley, CA 93426

VIEW 1

APPLICANT

AT&T Mobility
5001 Executive Parkway
San Ramon, CA 94583

CONTACT

TSJ Consulting Inc.
Tom Johnson
27130 Paseo Espada
Suite #A-1426
San Juan Capistrano, CA 92675
p 925.785.3727



BLUE WATER DESIGN
bluewater-design.net
michelle@bluewater-design.net
p 425.615.0944

Photo simulation accuracy is based on information provided to Blue Water Design by the applicant.

LOCATION

Microsoft® Virtual Earth™

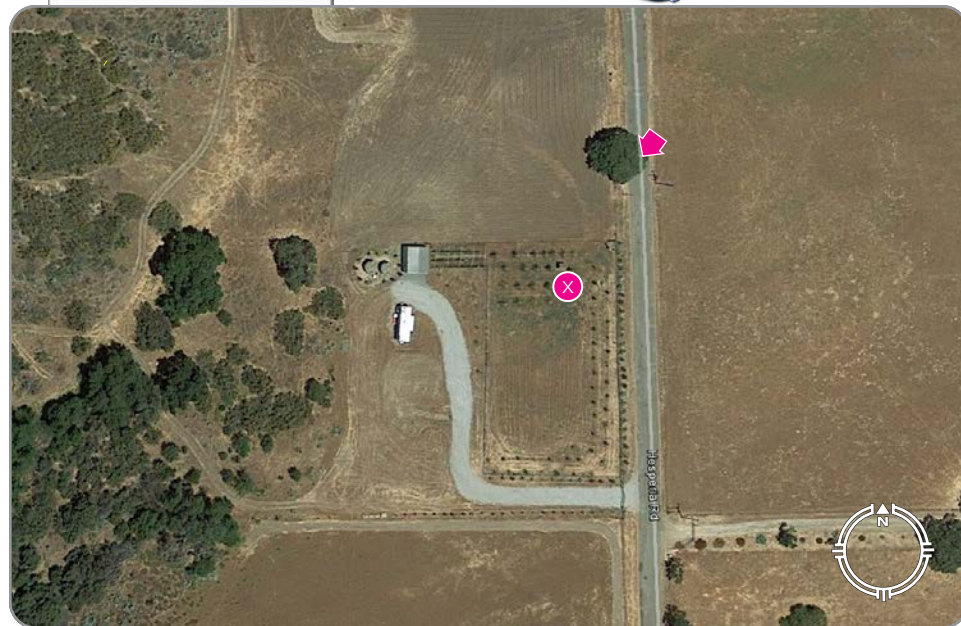

View from the Northwest looking Southeast

EXISTING



PROPOSED



Completed July 16, 2018

CCL03702
Zamora Property

76310 Hesperia Road
Bradley, CA 93426

VIEW 2

APPLICANT

AT&T Mobility
5001 Executive Parkway
San Ramon, CA 94583

CONTACT

TSJ Consulting Inc.
Tom Johnson
27130 Paseo Espada
Suite #A-1426
San Juan Capistrano, CA 92675
p 925.785.3727



BLUE WATER DESIGN
bluewater-design.net
michelle@bluewater-design.net
p 425.615.0944

Photo simulation accuracy is based on information provided to Blue Water Design by the applicant.

LOCATION

Microsoft® Virtual Earth™

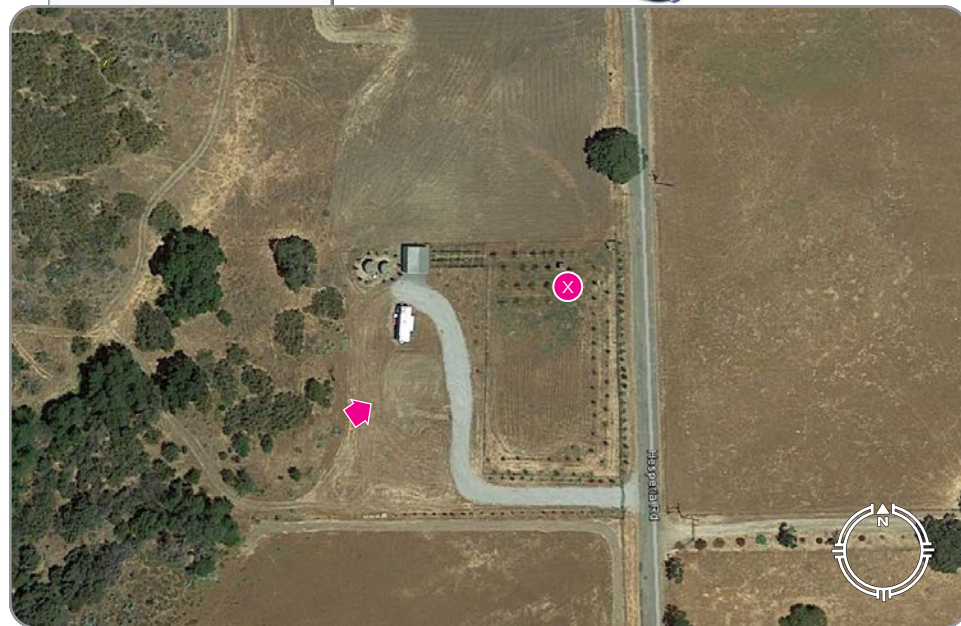

View from the Southwest looking Northeast

EXISTING



PROPOSED



Completed July 16, 2018

CCL03702
Zamora Property

76310 Hesperia Road
Bradley, CA 93426

VIEW 3

APPLICANT

AT&T Mobility
5001 Executive Parkway
San Ramon, CA 94583

CONTACT

TSJ Consulting Inc.
Tom Johnson
27130 Paseo Espada
Suite #A-1426
San Juan Capistrano, CA 92675
p 925.785.3727



BLUE WATER DESIGN
bluewater-design.net
michelle@bluewater-design.net
p 425.615.0944

Photo simulation accuracy is based on information provided to Blue Water Design by the applicant.

LOCATION

Microsoft® Virtual Earth™

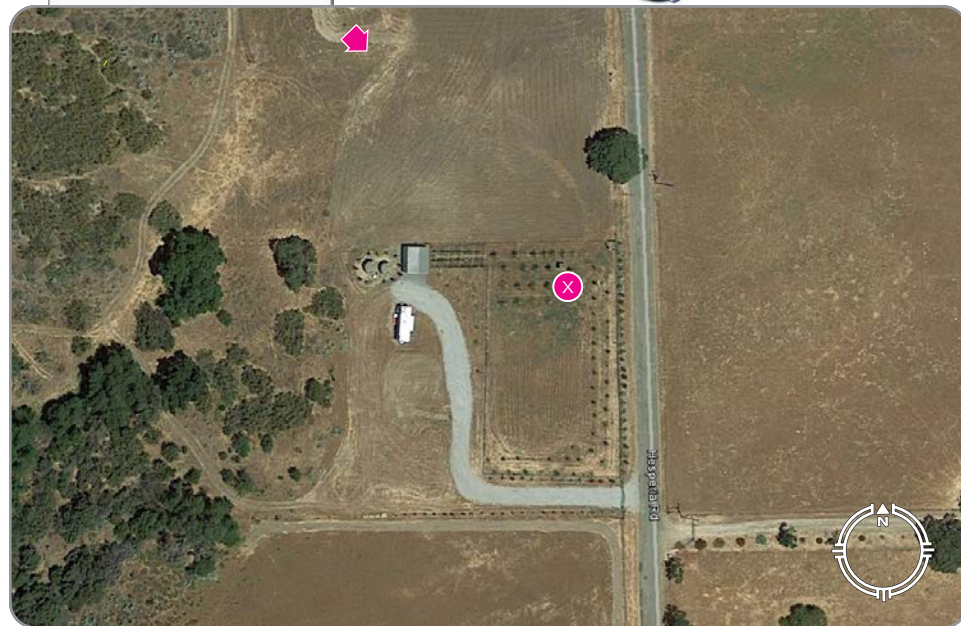

View from the Northwest looking Southeast

EXISTING



PROPOSED



Completed June 29, 2018

CCL03702
Zamora Property

76310 Hesperia Road
Bradley, CA 93426

VIEW 1

APPLICANT

AT&T Mobility
5001 Executive Parkway
San Ramon, CA 94583

CONTACT

TSJ Consulting Inc.
Tom Johnson
27130 Paseo Espada
Suite #A-1426
San Juan Capistrano, CA 92675
p 925.785.3727



BLUE WATER DESIGN
bluewater-design.net
michelle@bluewater-design.net
p 425.615.0944

Photo simulation accuracy is based on information provided to Blue Water Design by the applicant.

LOCATION

Microsoft® Virtual Earth™

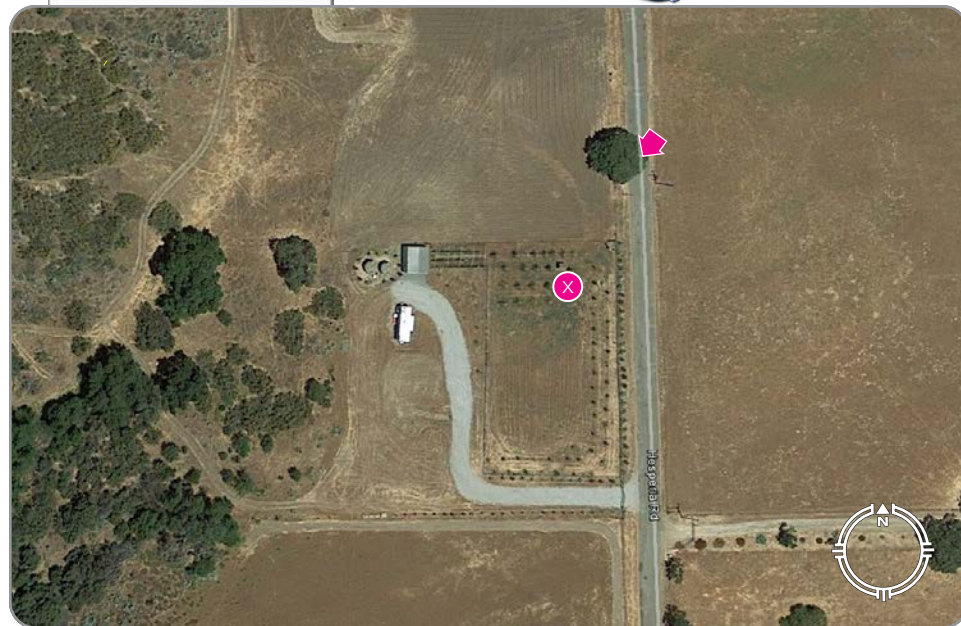

View from the Northwest looking Southeast

EXISTING



PROPOSED



Completed June 29, 2018

CCL03702
Zamora Property

76310 Hesperia Road
Bradley, CA 93426

VIEW 2

APPLICANT

AT&T Mobility
5001 Executive Parkway
San Ramon, CA 94583

CONTACT

TSJ Consulting Inc.
Tom Johnson
27130 Paseo Espada
Suite #A-1426
San Juan Capistrano, CA 92675
p 925.785.3727



BLUE WATER DESIGN
bluewater-design.net
michelle@bluewater-design.net
p 425.615.0944

Photo simulation accuracy is based on information provided to Blue Water Design by the applicant.

LOCATION

Microsoft® Virtual Earth™

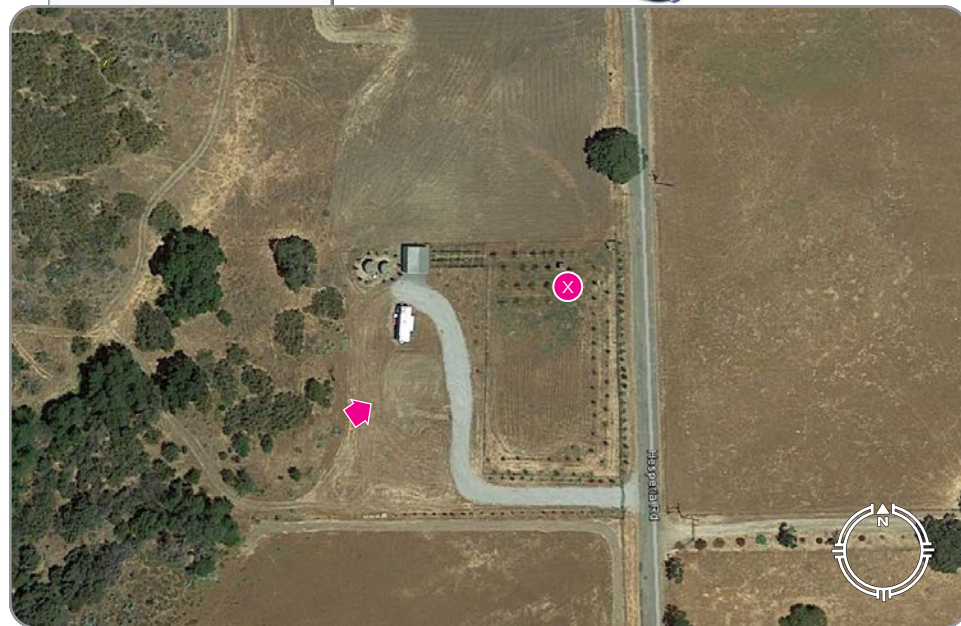

View from the Southwest looking Northeast

EXISTING



PROPOSED



Completed June 29, 2018

CCL03702
Zamora Property

76310 Hesperia Road
Bradley, CA 93426

VIEW 3

APPLICANT

AT&T Mobility
5001 Executive Parkway
San Ramon, CA 94583

CONTACT

TSJ Consulting Inc.
Tom Johnson
27130 Paseo Espada
Suite #A-1426
San Juan Capistrano, CA 92675
p 925.785.3727



BLUE WATER DESIGN
bluewater-design.net
michelle@bluewater-design.net
p 425.615.0944

Photo simulation accuracy is based on information provided to Blue Water Design by the applicant.