

# Exhibit E

This page intentionally left blank.



# LOCATION

Microsoft® Virtual Earth™

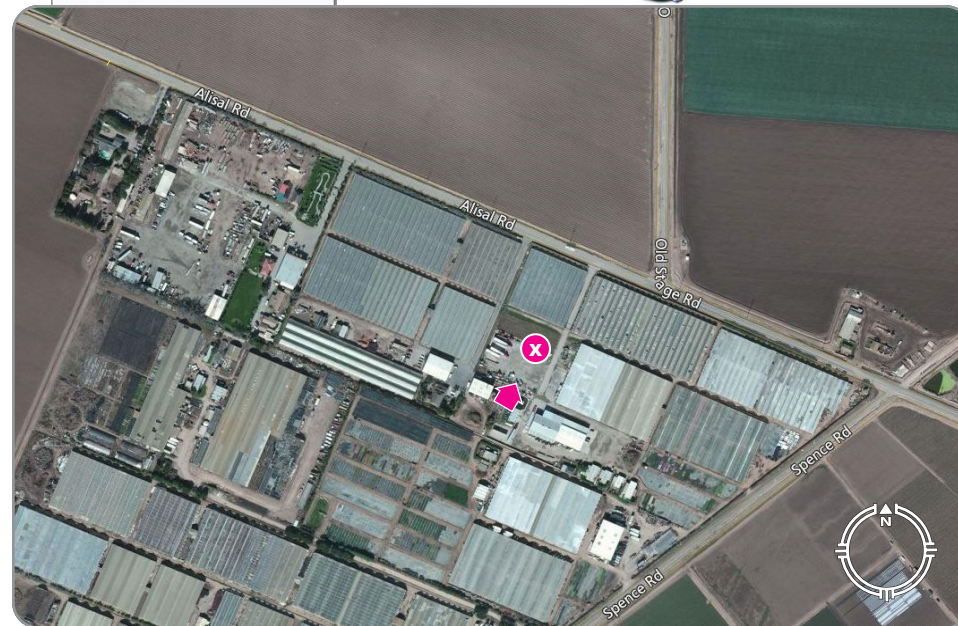

View from the Southwest looking Northeast

# EXISTING



# PROPOSED

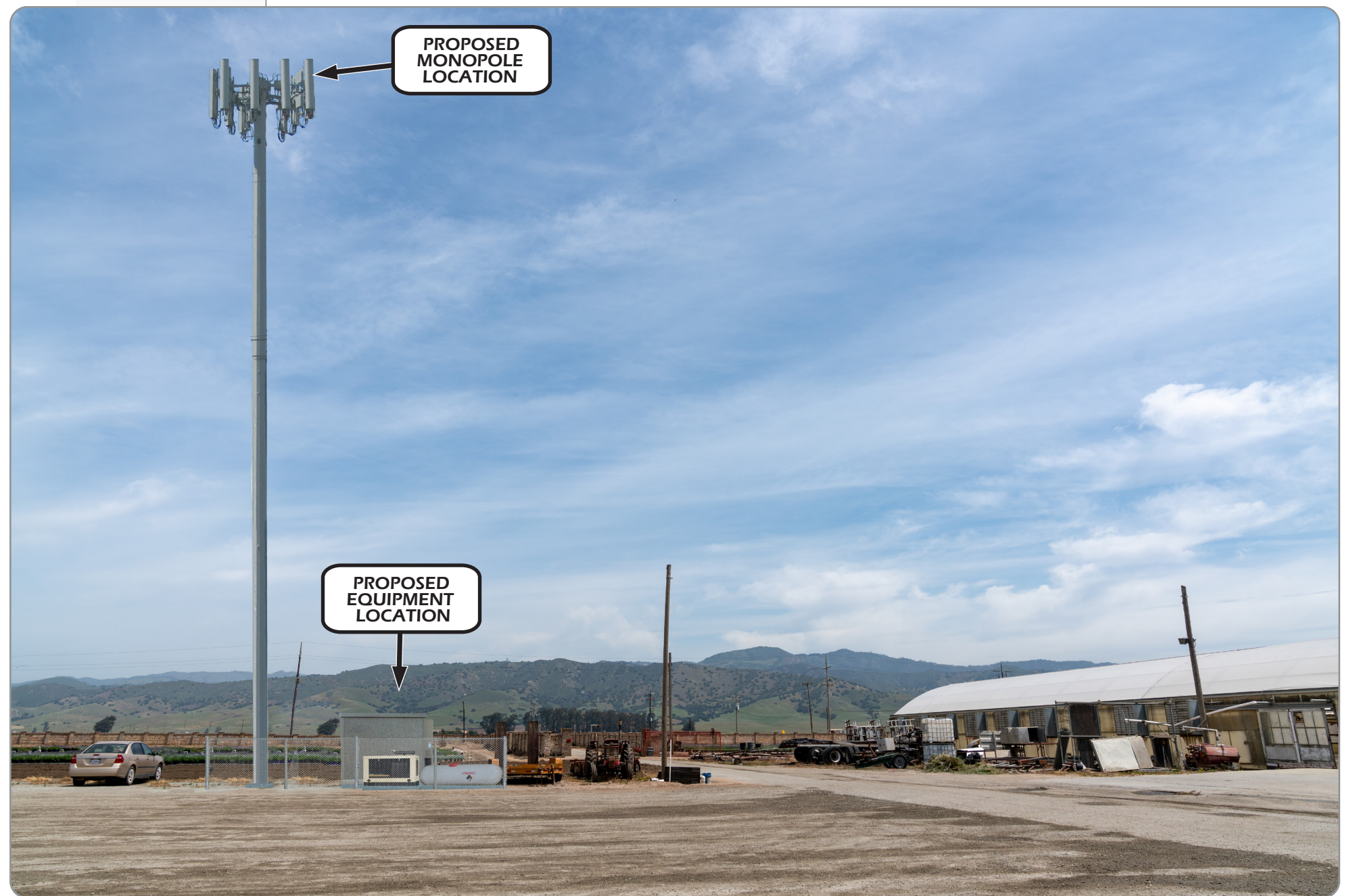

Completed May 11, 2018

**CCL05201**  
**Don Elias Tequila**  
 2380 Alisal Road  
 Salinas, CA 93909

**VIEW 1**

## APPLICANT

AT&T Mobility  
 5001 Executive Parkway  
 San Ramon, CA 94583

## CONTACT

TSJ Consulting Inc.  
 Tom Johnson  
 27130 Paseo Espada  
 Suite #A-1426  
 San Juan Capistrano, CA 92675  
 p 925.785.3727



**BLUE WATER DESIGN**  
[bluewater-design.net](http://bluewater-design.net)  
[michelle@bluewater-design.net](mailto:michelle@bluewater-design.net)  
 p 425.615.0944

Photo simulation accuracy is based on information provided to Blue Water Design by the applicant.



# LOCATION

Microsoft® Virtual Earth™

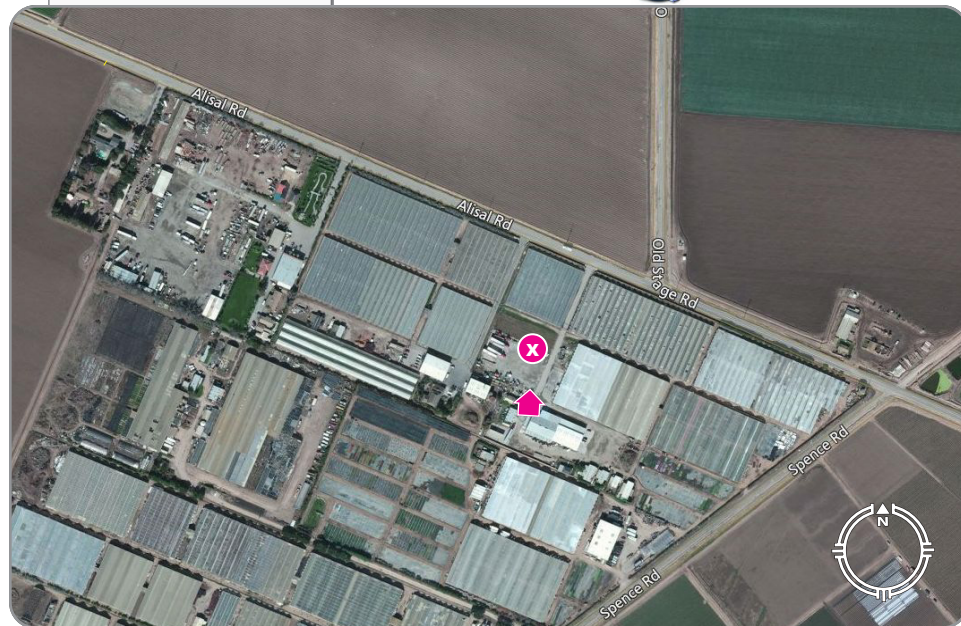

View from the South looking North

# EXISTING



# PROPOSED



Completed May 11, 2018

**CCL05201**  
**Don Elias Tequila**  
 2380 Alisal Road  
 Salinas, CA 93909

**VIEW 2**

## APPLICANT

AT&T Mobility  
 5001 Executive Parkway  
 San Ramon, CA 94583

## CONTACT

TSJ Consulting Inc.  
 Tom Johnson  
 27130 Paseo Espada  
 Suite #A-1426  
 San Juan Capistrano, CA 92675  
 p 925.785.3727



**BLUE WATER DESIGN**  
[bluewater-design.net](http://bluewater-design.net)  
[michelle@bluewater-design.net](mailto:michelle@bluewater-design.net)  
 p 425.615.0944

Photo simulation accuracy is based on information provided to Blue Water Design by the applicant.



LOCATION

Microsoft® Virtual Earth™

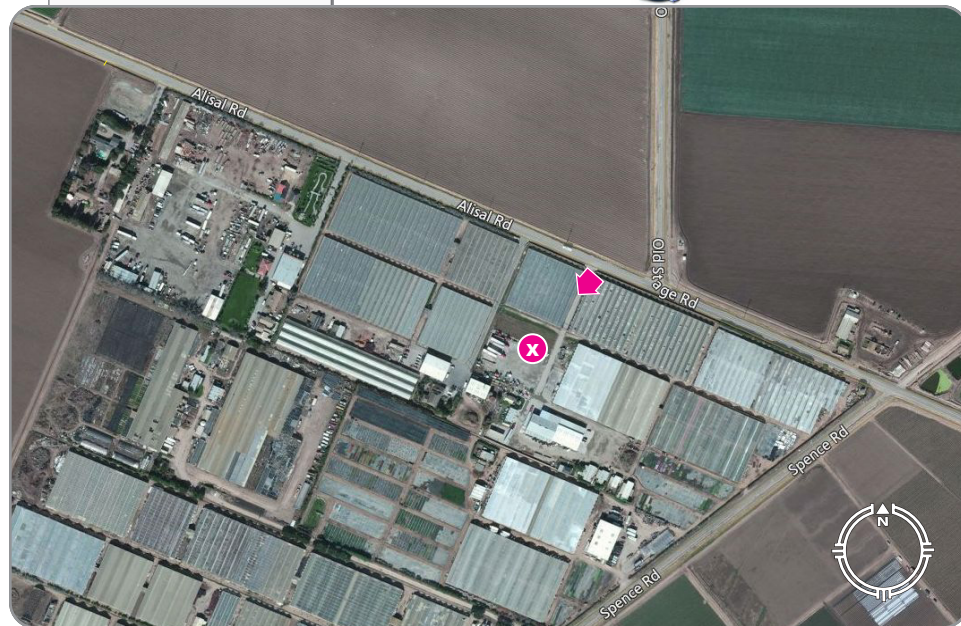

View from the Northeast looking Southwest

EXISTING



PROPOSED



Completed May 11, 2018

**CCL05201**  
**Don Elias Tequila**  
 2380 Alisal Road  
 Salinas, CA 93909

**VIEW 3**

**APPLICANT**

AT&T Mobility  
 5001 Executive Parkway  
 San Ramon, CA 94583

**CONTACT**

TSJ Consulting Inc.  
 Tom Johnson  
 27130 Paseo Espada  
 Suite #A-1426  
 San Juan Capistrano, CA 92675  
 p 925.785.3727



**BLUE WATER DESIGN**  
[bluewater-design.net](http://bluewater-design.net)  
[michelle@bluewater-design.net](mailto:michelle@bluewater-design.net)  
 p 425.615.0944



## Exhibit E



Project Location



Entrance to Project Site



**View Across Project Entrance**



**Inside View of Project Site**





Trucking / Processing Activities

