

Exhibit E

This page intentionally left blank.



Candidate Search Log

Search Ring: CCL02226

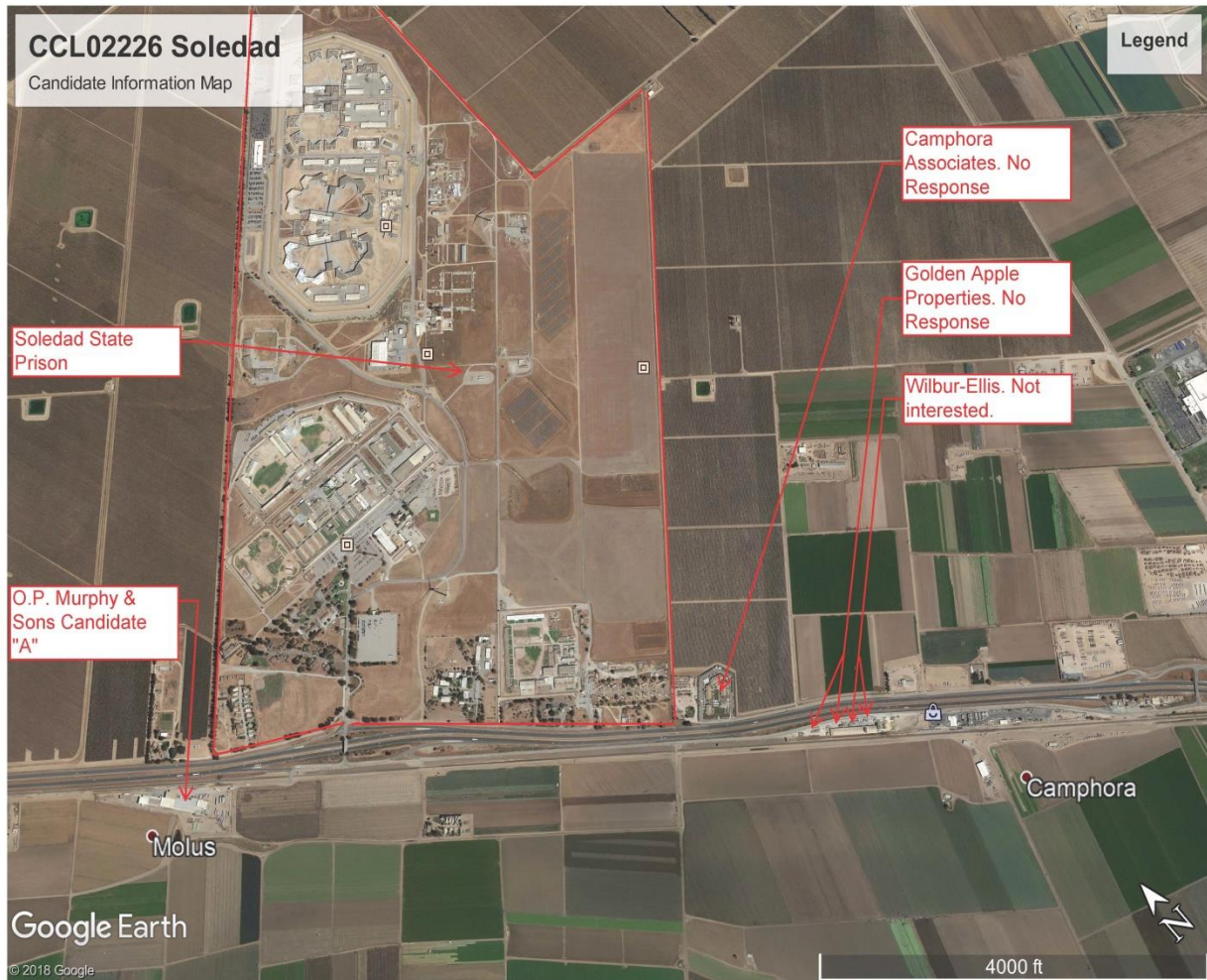

Potential Candidate Information

Ref. No.	APN	Owner Name	Address	Viabile Candidate? (Add Notes)

Potential Candidate Contact Log	
Candidate Ref. No.	1 O.P. Murphy & Sons
Contact Name:	Robert Sherer
Contact Number:	831-675-237
Contact E-Mail:	Robertsherer8@gmail.com
Contact Notes	
Date	Notes
10/1/19	Robert from O.P. Murphy & Sons emailed confirms Interest.
10/23/19	Site visit scheduled

Potential Candidate Contact Log	
Candidate Ref. No.	2: property owned by Wilbur-Ellis: 32530 Silliman Rd. Soledad, CA. 93960
Contact Name:	Beverly Verret
Contact Number:	415-772-4000
Contact E-Mail:	bverrett@wilburellis.com
Contact Notes	
Date	Notes
9/24/19	L/M with Beverly Verrett at Wilbur-Ellis. 9/24, 10/1, 10/4, 10/7, 10/8
10/9/19	Sent email to Beverly Verrett at Wilbur-Ellis. She will forward to appropriate person to see if interest exist.
10/10/19	Response from Eric Jenks Facility Director at Wilbur Ellis, Not Interested.

Potential Candidate Contact Log	
Candidate Ref. No.	Soledad State Prison
Contact Name:	TBD
Contact Number:	831-678-3951
Contact E-Mail:	TBD
Contact Notes	
Date	Notes
9/25/19	L/M No Response. 9/26, 9/27, 9/30, 10/1, 10/2



6800 Koll Center Parkway, Suite 225, Pleasanton, CA 94566

Tel.: (925) 468-0115 Fax: (925) 468-0355

Potential Candidate Contact Log	
Candidate Ref. No.	Golden Apple Properties
Contact Name:	TBD
Contact Number:	831-678-9600
Contact E-Mail:	TBD
Contact Notes	
Date	Notes
10/7/19	Called no VM set-up
10/8/19	Called no VM set-up
10/9/19	Called no VM set-up 10/11/19, 10/15/19
10/11/19	Other number found 408-225-4186. Not Golden Apple.

Potential Candidate Contact Log	
Candidate Ref. No.	Camphora Associates
Contact Name:	TBD
Contact Number:	707-762-3200 number to Midstate Construction (Builder)
Contact E-Mail:	TBD
Contact Notes	
Date	Notes
10/7/19	Residential Apartment complex

This page intentionally left blank