

**RADIO VAULT SPACE APPLICATION****Non-State Users****TD 312 (Rev. 10/13)****TD-312: GENERAL INFORMATION & INSTRUCTIONS**

The State of California owns and or operates telecommunications facilities at numerous locations throughout the State for use by State agencies requiring radio communications. Space at these facilities is made available to other than State of California users when it is surplus to the State's requirements

The State must review, manage and engineer any proposed installations. Once a new, renewal or modification TD-312 application has been received by CAL FIRE and is reviewed administratively, it is forwarded to the Public Safety Communications Office (PSCO) for technical analysis. A study will be performed to determine the impact of the application on the existing users at the site. Based on the study, the technical analysis will include specific recommendations to CAL FIRE. If serious technical difficulties are found and cannot be remedied, -PSCO will recommend to CAL FIRE to cancel the TD-312 application. Should this occur, CAL FIRE will compare the amount of work performed by the state to the application fee paid. If warranted, state will issue a partial refund.

In cooperation with the applicant, the State will attempt to meet all users' operational requirements.

Any subsequent labor time or material costs required for site engineering, antenna or combining system upgrades, or technician labor will be borne by the applicant at the PSCO current rates.

Applicants will be notified by CAL FIRE of the amount due prior to work being performed. No further processing of the application will take place until a written approval of these expenses, and payment, is received from the applicant.

NOTE: Modification of site-master antenna or combining systems may NOT be done by a tenant. Such modifications must be designed by -PSCO engineering and installed by PSCO-approved technician resources.

PRIOR TO ADDITION OR DELETION of any transmitting or receiving frequencies, antennas or equipment, submittal of this application and all related fees is required for **ALL** non-State users (*including new, pending, previous and current tenancy/occupancy*). Approval is required by CAL FIRE **prior** to the proposed changes taking place in the facility

After filling out the attached application, sign the form on Page 6, and include the appropriate application fee. The following checklist will assist you in submitting all required items:

COMPLETE AND SIGNED APPLICATION

- ☒ Applicant SIGNATURE on Page 7
(page 8 is the first page of the technical application, pages 1-5 contain instructions and restrictions)
- ☒ Pages 6 – 7, Request and Contact Info
- ☒ Pages 8 – 10, Technical Data sheets
- ☒ Attach additional information sheets as needed

REQUIRED FEES technical analysis fee is required with TD-312 submittal.

- ☐ **CATEGORY: 2-way RF, Telemetry** ☐ \$2,500 Technical Analysis
- ☒ **CATEGORY: Commercial Cellular, Wireless Internet, Broadcasters, Microwave** ☒ \$5,000 Technical Analysis

LEASE SERVICES REQUIRED

- ☐ New Lease
- ☐ Renewal
- ☒ Amendment

LEASE DOCUMENT REQUESTED

- ☒ Tower and Vault
- ☐ Tower
- ☐ Vault
- ☐ Ground Lease
- ☐ Other _____

TRANSMITTAL

Deliver **completed and signed** application with application fee to:

California Department of Forestry and Fire Protection
Technical Services Section, Towers and Vaults Unit
Attn: LORINA PISI
P.O. Box 944246
Sacramento, CA 94244-2460

Make checks payable to:
California Department of Forestry and Fire Protection

All requested information must be supplied to have this application processed. Failure to do so will result in the application being returned for resubmission, complete with an additional non-refundable application fee. Processing time will also be delayed accordingly.

Please attach separate sheets for any remarks or special comments required.

CAL FIRE TELECOMMUNICATION LEASING POLICY

Space Availability

As space is often limited at these facilities, State of California agencies are always given first priority. Non-state applicants will be considered in the following order:

1. Public Emergency Services Providers
2. Non-state governmental entities
3. Public utilities
4. Private sector

Application Fees

Application fees for standard processing costs appear in the checklist on page 1 for each type of user. If any unusual additional costs are identified, such as the need for on-site testing, pre-payment will be required.

Lease Rates

The California Constitution prohibits the gift of state funds, therefore, unless a radio vault lease is for public emergency services, lease rates will be established based on current market rates determined by the Real Property Services Section (RPSS) of the California Department of General Services (DGS). The lease format will be the RPSS/CAL FIRE standard telecommunication lease.

Facility Upgrades

It shall be understood by all applicants that the State is NOT obligated to upgrade any facility to accommodate any lessee. Any improvement required prior to the entry shall be the sole financial responsibility of the lessee. The lessee shall be notified in writing of the upgrades required to accommodate their installation, and payment for these upgrades must be arranged prior to the installation of any such equipment. Any said improvements, including the installation or modification of site-master antenna, combining or power systems, shall remain the property of the State agency unless otherwise stipulated in the lease. **NOTE:** This excludes the actual radio transmitting and receiving equipment, as well as individual antennas installed for the sole use of the lessee and not part of a master-site arrangement.

The TD-312 application consists of "Application" sheets and "Technical Data" sheets. Please complete, sign, and return the Application and Technical Data sheets to make a formal application. Please note for **New Applicants** that the information on the "Technical Data Sheets" shall reflect what the applicant desires to install at the facility. For **Existing Tenants**, that the information on the "Technical Data Sheets" shall reflect the tenants installed equipment and equipment changes (new installations, removals, etc.). Upon completion of engineering analysis of the application, the tenant's actual installation requirements may require some design changes to ensure the integrity of the State's telecommunications operational requirements. This required design criteria will be outlined in writing and incorporated as a condition of the lease agreement.

TECHNICAL REQUIREMENTS FOR STATE-CONTROLLED SITES

The following are the maximum radio frequency power outputs for radio equipment in State-controlled facilities:

RADIO SERVICE	FREQUENCY RANGE	MAXIMUM TRANSMITTER POWER OUTPUT TO ANTENNA
FM Broadcast	88-108 MHz	500 watts
Television Broadcast	54-72 MHz, 76-88 MHz, 174-216 MHz, 470-806 MHz	500 watts
AM Broadcast	535-1705 kHz	10 watts
VHF Low Band	28-54 MHz	120 watts
VHF Mid Band	72-76 MHz	50 watts
VHF High Band	136-174 MHz	150 watts
UHF Band	406-512 MHz	150 watts
800/900 Band	806-952 MHz	125 watts
Microwave	952-960 MHz	20 watts
Microwave	1850-6875 MHz	20 watts
Microwave	6875-40,000 MHz	10 watts

The following additional standards must be adhered to for any installation at a State-controlled site:

1. Each transmitter at the site must be identified with an approved and completed "FCC ID tag" along with the name and phone number of the person responsible for the operation of that transmitter.
2. Control stations and "inverted pairs" on FCC-designated repeater channels will generally not be allowed at a site.
3. Only FCC type-accepted transmitters, designed for use in a high-RF, multi-user environment will be allowed to be installed at a site. All equipment shall be installed and operated in accordance with the site lessor's authorization and approval.
4. Transmitters and receivers will be combined and/or multi-coupled to the maximum extent possible, consistent with the specific system performance requirements of the lessee. A one-time "site assessment" cost may be incurred.
5. All systems NOT connected to the lessor's combining network must be installed to comply with site standards, require lessor's prior engineering approval and meet the following minimum requirements:
 - a) Each transmitter shall have a protective isolator, harmonic filter and band-pass cavity (BPC) which meets the minimum attenuation levels listed in Table I. The isolator and harmonic filter shall precede the BPC in the transmit path;
 - b) Notch-type duplexers must include a BPC meeting the requirements in Table I in the transmit leg prior to the duplexer input port;
 - c) Additional filters, BPC's, isolators and other hardware may be required at the lessee's expense to correct site problems as a result of the lessee's installation;
 - d) RF cabling between pieces of equipment within a rack shall be of double-shielded or solid outer conductor variety, such as RG-214, RG-142 or RG-400 cables. NOTE: In general, cabling supplied within a manufacturer's piece of equipment is sufficient to meet this requirement. In some circumstances, however, it may become necessary to modify the equipment to meet the special needs of the site;

- e) RF cabling between racks of equipment in a vault, including cables to and from combining equipment and antenna feedthrough ports, shall be of the solid outer conductor variety. In general, all receive lines within the vault shall be 1/4" diameter, such as Andrews FSJ1-50B or equivalent; all transmit lines within the vault shall be 1/2" diameter, such as Andrews FSJ4-50B or equivalent. All feedlines outside the vault, such as between the antenna pigtail and the lightning arrestor plate, shall be at least 1/2" diameter solid-shield cable equivalent to Andrews LDF4-50A HELIAX;
- f) RF connectors on transmit cables shall be Type "N" wherever possible unless the particular piece of manufacturer's equipment has another type of connector installed. RF connectors on receive cables MAY be Type "BNC", although Type "N" is highly recommended. Again, if the manufacturer's equipment has another type of connector installed, this type of connector is acceptable for that junction;
- g) Tiewraps designed for external use, such as the Panduit "76" series TEFZEL cable tie, or another insulated clamp or strap shall be used to secure transmission lines to towers and/or cable ladders. Rubber "donut"-type hangers such as those manufactured by Microflect are also acceptable to be used to secure transmission lines. **Metal clamps, "wraplock", "Band-It" ties, or similar metal strapping for attaching feedlines to a mounting structure is prohibited at State facilities.** If the facility has a wood-pole structure for mounting antennas, the use of utility pipe clamps or conduit clamps is permitted for fastening the feedline to the structure;
- h) State telecommunications facilities are generally designed to accommodate equipment housed in 7'6" tall open frame relay racks, such as the Chatsworth model 46050-505 rack. Racks shall be fastened to the floor with an approved anchor, and connected to an overhead cable tray via an approved method, such as via a length of Chatsworth 11450-001 framing channel and using "J-bolt" kits. A rack elevation diagram is attached to illustrate how equipment will be housed in the 7'6" rack. Complete/return this diagram with the application form;
- i) Most State telecommunications sites have extensive lightning and surge protection systems installed, including lightning arrestor mounting panels. All transmission lines must enter and exit the vault via one of these entry panels using the approved method outlined in the technical requirements of the lease document;
- j) All equipment installed in a State telecommunication site must be connected to the site's ground system. Generally, a ground pigtail will be supplied in the cable tray above the equipment rack. All connections to the ground system must be made via compression fittings or bolted joints. "Split-bolt" connectors are unacceptable as junctions;
- k) All antenna mounts shall be hot-dip-galvanized, and all mounting hardware shall be either hot-dip-galvanized or stainless-steel. Electro-galvanized or plated material for mounting of antennas is not permissible. The use of aluminum for mounting cross-arms or cross-over plates is allowed. At sites where wood pole structures are used, it is not permitted to drill holes through the poles to mount antennas or cross-arms. The only acceptable method of mounting an antenna to such a structure is via a "collar" that clamps around the entire circumference of the pole, sandwiching the pole inside. Such a collar must also be hot-dip-galvanized in construction and use galvanized or stainless-steel hardware.

TABLE ONE

FREQUENCY BAND	ISOLATOR REVERSE ISOLATION	BPC ATTENUATION AT FREQUENCY FROM CARRIER
28-54 MHz	15 dB	20 dB at \pm 500 kHz
72-76 MHz	25 dB	20 dB at \pm 600 kHz
136-174 MHz	50 dB	25 dB at \pm 200 kHz
406-470 MHz	50 dB	15 dB at \pm 1 MHz
806-952 MHz	50 dB	20 dB at \pm 2 MHz

Application Sheets are used to gather the appropriate administrative information to process the TD-312. These sheets must be completed, signed and accompanied with the Technical Data Sheets.

Applicant: County of Monterey
 (organization name)
1590 Moffett Street
 (address)
Salinas, CA, 93905
 (city, state, zip)
831-796-1463
 (telephone number)
PaxtonS@co.monterey.ca.us
 (email address)

In accordance with the attached Technical Data Sheet(s), application is hereby made to:

- ☐ Establish New Lease
- ☒ Modify/Amend Lease (describe specific changes):
 (attach additional sheet if more space is required)

Upgrade existing Microwave system to King City. Replace existing
rectifier and battery bank. Install new Microwave system to Pinball.
Obtain rack space #23 for site monitoring equipment

- ☐ Renew lease with modification as stated:
 (attach additional sheet if more space is required)
- _____

- ☐ Renew lease (no changes, technical sheets must be completed)
- ☐ Lease _____ square feet

For vault space and related antenna space at Calandra Lookout Monterey County (Williams)

_____ (site name)

Power requirements for operations of communications equipment are:

- ☒ Commercial and emergency power
- ☐ Commercial power only
- ☐ No power required.

NOTE: Some radio vault facilities provide commercial and emergency power to each rack space without exception, and the tenant will be charged accordingly.

Person responsible for lease negotiations and submission of this application:

Steve Paxton

(name)

1590 Moffett Street

(address)

Salinas, CA, 93905

(city, state, zip)

831-796-1463

(telephone number)

PaxtonS@co.monterey.ca.us

(email address)

Billing Information:

Applicant: **Kathy Wells, ITD Finance Manager**

(name)

1590 Moffett Street

(address)

Salinas, CA, 93905

(city, state, zip)

831-796-1490

(telephone number)

wellska@co.monterey.ca.us

(email address)

It is understood that if any subsequent on-site testing is required, it will be charged to the lessee at the current rate determined by the State. In addition, any required engineering or technician labor charges or parts procurement expenses, plus a program management fee, will be re-billed to the lessee at the current rates being charged by the State. Prior to these charges being incurred, a written estimate and acceptance document will be forwarded to the applicant for review and signature.

Applicant: _____

By: _____

Title: _____

Date: _____

Receipt of a non-refundable application fee in the amount of \$_____ is hereby acknowledged.

STATE OF CALIFORNIA

By: _____

Date: _____

NOTE: A fee will be required when this agreement is renewed for a new term or when changes are made to an existing agreement and the preparation of a new lease agreement is required.

TECHNICAL DATA SHEETS

Data submitted on the Technical Data Sheets is used by the PSCO engineers to perform a study to determine the impact of the application on the existing users at the site. Please complete these sheets in its entirety and provide required information. Existing tenants must reflect the tenants installed equipment and equipment changes (new installations, removals, etc.).

Site Name: **Calandra Lookout**Date: **February 16, 2021**County: **Monterey**

The following technical data is submitted in conjunction with a request for vault space.

If this is a land lease application for Cellular, applicant must provide plot plans, construction drawings and a written description of proposed land use.

Person responsible for technical operation of this station (person who can provide technical details):

Brian Landacre

(name)

855 East Laurel Drive Building D

(address)

Salinas, CA, 93905

(city, state, zip)

831-796-1262

(telephone number)

Date equipment desired to be in operation: **June 1, 2021**

(It should be noted that, due to engineering priorities, this application may require up to one (1) full year to process.)

Equipment is to operate in the **Part 101** Radio Service.FCC callsign of this installation: **WQNP858**. (Include a copy of the FCC license)

Type of operation: ☐ Base Station ☐ Mobile Relay ☒ Microwave Station
☐ Other

Amount of rack space required to house equipment (in inches): **84 inches or 1 rack**

(NOTE: Unless otherwise authorized, all electronic equipment is to be mounted in 7'6" aluminum open-frame relay racks and fastened to the site's earthquake bracing and cable ladder system. One rack occupies 2' by 2' of floor space.)

Additional space desired to mount cavities, duplexers, batteries, etc.:

☐ Wall Space ☐ Floor Space _____ (HxWxD, inches)
☒ Rack Space ☐ Additional space not required

Space for battery facilities required, if any, including charger:

☐ Wall Space ☐ Floor Space _____ (HxWxD, inches)
☒ Radio Rack ☐ Not required

Maximum power consumption: TRANSMIT: 600 Watts RECEIVE: 400 Watts at

Voltage: ☐ 110 Volts AC ☐ 12 volts DC ☒ 48 volts DC☒ Other **Add 3- 30 amp circuits AC panel AM**

EQUIPMENT DATA

New Tenant: Provide data for each piece of equipment to be installed in each vault space and identify as **New (N)**.

Existing Tenant: Provide data for each piece of equipment currently installed and identify as **Existing (E)**. If adding or removing equipment; identify the appropriate action **New (N)**, **Removing (R)**.

FREQUENCY INFORMATION: CELLULAR APPLICANTS MUST PROVIDE SPECIFIC CHANNELS TO BE USED (NOT THE BAND). IF SPECIFIC FREQUENCIES HAVE NOT BEEN PROVIDED THE APPLICATION WILL BE RETURNED.

Be sure to include a system block diagram on the page furnished for that purpose. Duplicate this page as required to show all equipment desired to be installed:

TRANSMITTER #1 Power output 500 W

Frequency(s) 770.11875	Existing (E) Removing (R) New (N)
Make and Model: Harris Master V Chan 1 700 MHz System	E

RECEIVER #1

Frequency(s) 800.11875	Existing (E) Removing (R) New (N)
Make and Model: Harris Master V Chan 1 700 MHz System	E

TRANSMITTER #2 Power output 500 W

Frequency(s) 771.13125	Existing (E) Removing (R) New (N)
Make and Model: Harris Master V Chan 2 700 MHz System	E

RECEIVER #2

Frequency(s) 801.13125	Existing (E) Removing (R) New (N)
Make and Model: Harris Master V Chan 2 700 MHz System	E

TRANSMITTER #3 Power output 500 W

Frequency(s) 771.83125	Existing (E) Removing (R) New (N)
Make and Model: Harris Master V Chan 3 700 MHz System	E

RECEIVER #3

Frequency(s) 801.83125	Existing (E) Removing (R) New (N)
Make and Model: Harris Master V Chan 3 700 MHz System	E

TRANSMITTER #4 Power output 500 W

Frequency(s) 773.68125	Existing (E) Removing (R) New (N)
Make and Model: Harris Master V Chan 4 700 MHz System	E

RECEIVER #4

Frequency(s) 803.68125	Existing (E) Removing (R) New (N)
Make and Model: Harris Master V Chan 4 700 MHz System	E

TRANSMITTER #5 **Power output 50 W**

Frequency(s) 859.9625	Existing (E) Removing (R) New (N)
Make and Model: Tait TB8100 Data Channel 800 MHz system	E

RECEIVER #5

Frequency(s) 814.9625	Existing (E) Removing (R) New (N)
Make and Model: Tait TB8100 Data Channel 800 MHz system	E

TRANSMITTER #6 **Power output 50 W**

Frequency(s) 857.5125	Existing (E) Removing (R) New (N)
Make and Model: Motorola Quantar Voice Channel 800 MHz System	E

RECEIVER #6

Frequency(s) 812.5125	Existing (E) Removing (R) New (N)
Make and Model: Motorola Quantar Voice Channel 800 MHz System	E

TRANSMITTER #7 **Power output 10 W**

Frequency(s) 453.2375	Existing (E) Removing (R) New (N)
Make and Model: Harris Master III Link to Table Mountain	E

RECEIVER #7

Frequency(s) 458.2375	Existing (E) Removing (R) New (N)
Make and Model: Harris Master III Link to Table Mountain	E

TRANSMITTER #8 **Power output 10 W**

Frequency(s) 453.1000	Existing (E) Removing (R) New (N)
Make and Model: Harris Master III Link to Anderson Peak	E

RECEIVER #8

Frequency(s) 458.1000	Existing (E) Removing (R) New (N)
Make and Model: Harris Master III Link to Anderson Peak	E

TRANSMITTER #9 **Power output 100 W**

Frequency(s) 154.0250	Existing (E) Removing (R) New (N)
Make and Model: Harris Master III VHF Law Analog Channel	E

RECEIVER #9

Frequency(s) 159.0900	Existing (E) Removing (R) New (N)
Make and Model: Harris Master III VHF Law Analog Channel	E

TRANSMITTER #10 **Power output 100 W**

Frequency(s) 155.6250	Existing (E) Removing (R) New (N)
Make and Model: Harris Master III VHF Fire Analog Channel	E

RECEIVER #10

Frequency(s) 158.8500	Existing (E) Removing (R) New (N)
Make and Model: Harris Master III VHF Fire Analog Channel	E

TRANSMITTER #11 **Power output 100 W**

Frequency(s) 150.9950	Existing (E) Removing (R) New (N)
Make and Model: Motorola Quantar Public Works	E

RECEIVER #11

Frequency(s) 155.2950	Existing (E) Removing (R) New (N)
Make and Model: Motorola Quantar Public Works	E

TRANSMITTER #12 **Power output 100 W**

Frequency(s) 463.1000	Existing (E) Removing (R) New (N)
Make and Model: Motorola Quantar Med 5 Channel	E

RECEIVER #12

Frequency(s) 468.1000	Existing (E) Removing (R) New (N)
Make and Model: Motorola Quantar Med 5 Channel	E

TRANSMITTER #13 **Power output 113 W**

Frequency(s) 170.2625	Existing (E) Removing (R) New (N)
Make and Model: High Sierra MCWRA Alert 2 Rain Data System	E

RECEIVER #13

Frequency(s) 170.2625	Existing (E) Removing (R) New (N)
Make and Model: High Sierra MCWRA Alert 2 Rain Data System	E

TRANSMITTER #14 **Power output 10 W**

Frequency(s) 453.6375	Existing (E) Removing (R) New (N)
Make and Model: Motorola MTR3000 RF link to Pinball	E

RECEIVER #14

Frequency(s) 458.6375	Existing (E) Removing (R) New (N)
Make and Model: Motorola MTR3000 RF link to Pinball	E

TRANSMITTER #15 **Power output 10 mW**

Frequency(s) 6625.0000	Existing (E) Removing (R) New (N)
Make and Model: Aviat IRU600 Microwave to King City	R

RECEIVER #15

Frequency(s) 6725.0000	Existing (E) Removing (R) New (N)
Make and Model: Aviat IRU600 Microwave to King City	R

TRANSMITTER #16 **Power output 7 W**

Frequency(s) 6625.0000	Existing (E) Removing (R) New (N)
Make and Model: Aviat IRU600 Microwave to King City	N

RECEIVER #16

Frequency(s) 6785.0000	Existing (E) Removing (R) New (N)
Make and Model: Aviat IRU600 Microwave to King City	N

TRANSMITTER #17 **Power output 1 W**

Frequency(s) 10895.0000	Existing (E) Removing (R) New (N)
Make and Model: Aviat IRU600 Microwave to Pinball	N

RECEIVER #17

Frequency(s) 11385.0000	Existing (E) Removing (R) New (N)
Make and Model: Aviat IRU600 Microwave to Pinball	N

ANTENNA DATA

New Tenant: Provide data for each antenna to be installed at this vault facility and identify as **New (N)**.

Existing Tenant: Provide data for each antenna currently installed and identify as **Existing (E)**. If adding or removing an antenna; identify the appropriate action **New (N)**, **Removing (R)**.

Antenna number	Make and Model	Length or M/W dish size	Gain (dBd) (dBi for M/W)	Azimuth (relative to true north)	*Height desired (feet)	Existing (E) Removing (R) New (N)
42	Andrew UHP6-59WB (Position 65-1)	6'	39.9 dBi	339.163	65'	R
41	Andrew PAR6-65B (Position 30-1)	6'	38.8 dBi	339.163	30'	R
43	Sinclair SD235-HF2PALDF(DO2) (Position 40-3.5)	17'	5.5 dBd	360	40'	E
14	Sinclair SRL310C8 (Position 100-4)	10'	11 dBd	330	100'	E
8	DBSpectra DS7E12F36U-D (Position 80-4)	24'	12 dBd	360	80'	E
44	Andrew DB810E-PS (Position 19-4)	14.7'	12 dBd	360	19'	E
13	Telewave ANT850F6 (Position 100-3)	4.7'	6 dBd	360	100'	E
12	Telewave ANT850F6 (Position 20-3)	4.7'	6 dBd	360	20'	E
1	Laird Y4503 Directional Yagi (Position 20-1.5)	1.2'	7.1 dBd	92	20'	E
1	Laird Y4503 Directional Yagi (Position 20-2.5)	1.2'	7.1 dBd	158	20'	E
1	Laird Y4503 Directional Yagi (Position 20-4.5)	1.2'	7.1 dBd	294	20'	E
1	SC-476-HL PIM (Position ICE-BRIDGE)	2.1'	7.1 dBd	360	ICE-BRIDGE	E
N42	Commscope USX6-6W (Position 70-1)	6'	38.8 dBi	339.091	70'	N
N5	Commscope USX6-11W (Position 57-2)	6'	43.6 dBi	158.95	57'	N

* For VHF antennas, show desired height to base of antenna support. For microwave dishes, show desired height to center of radiating element.

AUXILIARY EQUIPMENT DATA

For each transmitter, receiver, or combination, supply the following:

Make and model of cavity(s), filter(s), isolator(s), duplexer(s), etc., desired to be installed at this site. Please indicate the desired location where these items are to be mounted in the vault. Be sure to include these elements on the system block diagram on the page provided for that purpose.

RACK #11 (NO CHANGE)	
EXISTING - SINCLAIR MDL#TJ4234 TX COMBINER WITH HIGH Q BANDPASS CAVITY FILTERS WITH DUAL LOW-LOSS ISOLATORS	MST 800 MHZ RACK MOUNT TRANSMIT COMBINING MOUNTED IN RACK #11. SEE RACK ELEVATIONS SHEET T-4
EXISTING - EMR CORP RECEIVE MULTICOUPLER MDL#26108-1/P-5C	MST 800 MHZ RACK MOUNT RECEIVE DISTRIBUTION MOUNTED IN RACK #11. SEE RACK ELEVATIONS SHEET T-4

RACK #12 (NO CHANGE)	
EXISTING - DBSPECTRA MDL#DSCC75-07D CERAMIC TRANSMIT COMBINER	NGEN 700 MHZ RACK MOUNT TRANSMIT COMBINING MOUNTED IN RACK #12. SEE RACK ELEVATIONS SHEET T-4
EXISTING - DBSPECTRA MDL#DBSMCP RX MULTICOUPLER W/TTA ATS7TMD30-R	NGEN 700 MHZ RACK MOUNT RECEIVE DISTRIBUTION MOUNTED IN RACK #12. SEE RACK ELEVATIONS SHEET T-4

RACK #13 (NO CHANGE)	
EXISTING - RFS MDL#663-6A-1 UHF DUPLEXER	UHF LINK RADIO TO ANDERSON PEAK. SEE RACK ELEVATIONS SHEET T-3
EXISTING - RFS MDL#663-6A-1 UHF DUPLEXER	UHF LINK RADIO TO TABLE MOUNTAIN. SEE RACK ELEVATIONS SHEET T-3
EXISTING - RFS MDL#663-6A-1 UHF DUPLEXER	UHF LINK RADIO TO PINBALL. SEE RACK ELEVATIONS SHEET T-3
EXISTING - EMR CORP RX MULTICOUPLER MDL# 24108-1/P-5	NGEN ANALOG OVERLAY RX DISTRIBUTION. THIS SYSTEM IS FED OFF A PORT ON THE STATE'S RECEIVE DISTRIBUTION SYSTEM. SEE RACK ELEVATIONS SHEET T-3

RACK #14 (1/2 RACK) (NO CHANGE)	
EXISTING - SINCLAIR MDL#TJ2214 TX COMBINER CAVITY-FERRITE TYPE WITH DUAL ISOLATORS	NGEN ANALOG OVERLAY RACK MOUNTED TX COMBINING. OCCUPIES HALF OF RACK #14. SEE RACK ELEVATIONS SHEET T-3

RACK #21 (PROPOSED CHANGES)	
EXISTING - AVIAT IRU600 6 GHZ MICROWAVE	PROPOSED TO BE UPGRADED. SEE PROPOSED RACK ELEVATIONS SHEET T-5
EXISTING - ADTRAN TSU600	T1 MUX TO DSO - NO CHANGES. SEE PROPOSED RACK ELEVATIONS SHEET T-5
PROPOSED - AVIAT IRU600 11GHZ MICROWAVE	PROPOSED NEW LINK TO PINBALL. SEE PROPOSED RACK ELEVATIONS SHEET T-5
EXISTING - AVIAT POWER SUPPLY AND BATTERY BANK	PROPOSED TO BE UPGRADED. SEE PROPOSED RACK ELEVATIONS SHEET T-5
EXISTING - MRWPCA RAIN DATA	PROPOSED NEW LOCATION IN RACK #23. SEE PROPOSED RACK ELEVATIONS SHEET T-5
EXISTING - MED 5 QUANTAR	PROPOSED NEW LOCATION IN RACK #23. SEE PROPOSED RACK ELEVATIONS SHEET T-5
EXISTING - PUBLIC WORKS QUANTAR	PROPOSED NEW LOCATION IN RACK #23. SEE PROPOSED RACK ELEVATIONS SHEET T-5

RACK #23 (PROPOSED CHANGES)	
PROPOSED - ICT POWER DISTRIBUTION UNIT	PROPOSED NEW PDU. SEE PROPOSED RACK ELEVATIONS SHEET T-5
PROPOSED - ASENTRIA SITEBOSS S550	PROPOSED NEW SITE MONITORING UNIT. SEE PROPOSED RACK ELEVATIONS SHEET T-5
LOREX CAMERA SYSTEM	PROPOSED NEW CAMERA SYSTEM. SEE PROPOSED RACK ELEVATIONS SHEET T-5
POWER CONVERTERS	PROPOSED NEW POWER CONVERTERS. SEE PROPOSED RACK ELEVATIONS SHEET T-5
MRWPCA RAIN DATA	PROPOSED NEW LOCATION (FROM RACK #21). SEE PROPOSED RACK ELEVATIONS SHEET T-5
MED 5 QUANTAR	PROPOSED NEW LOCATION (FROM RACK #21). SEE PROPOSED RACK ELEVATIONS SHEET T-5
PUBLIC WORKS QUANTAR	PROPOSED NEW LOCATION (FROM RACK #21). SEE PROPOSED RACK ELEVATIONS SHEET T-5

SYSTEM BLOCK DIAGRAM:

Please provide a block diagram of the proposed installation at this radio vault facility. Be sure to include all elements of the system, including transmitters, receivers, power sources, antennas, protective devices, telephone lines, multiplex circuits, etc. Use additional sheets if necessary. Refer to the attached example if desired. Please be sure to label the operating frequency of each piece of equipment in the system, as appropriate.

DWG LOCAL: \\Countywide\Radio Comm\Williams Hill\...

THIS DRAWING IS NOT FOR CONSTRUCTION. IT IS INTENDED FOR CONCEPTUAL SCHEMATIC DESIGN PURPOSES ONLY.

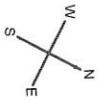

**PROPOSED ANTENNA MODIFICATIONS:
ONLY MODIFICATIONS TO COUNTY ANTENNAS
ARE SHOWN ON THIS SITE PLAN**

**FOR INTERNAL
USE ONLY**

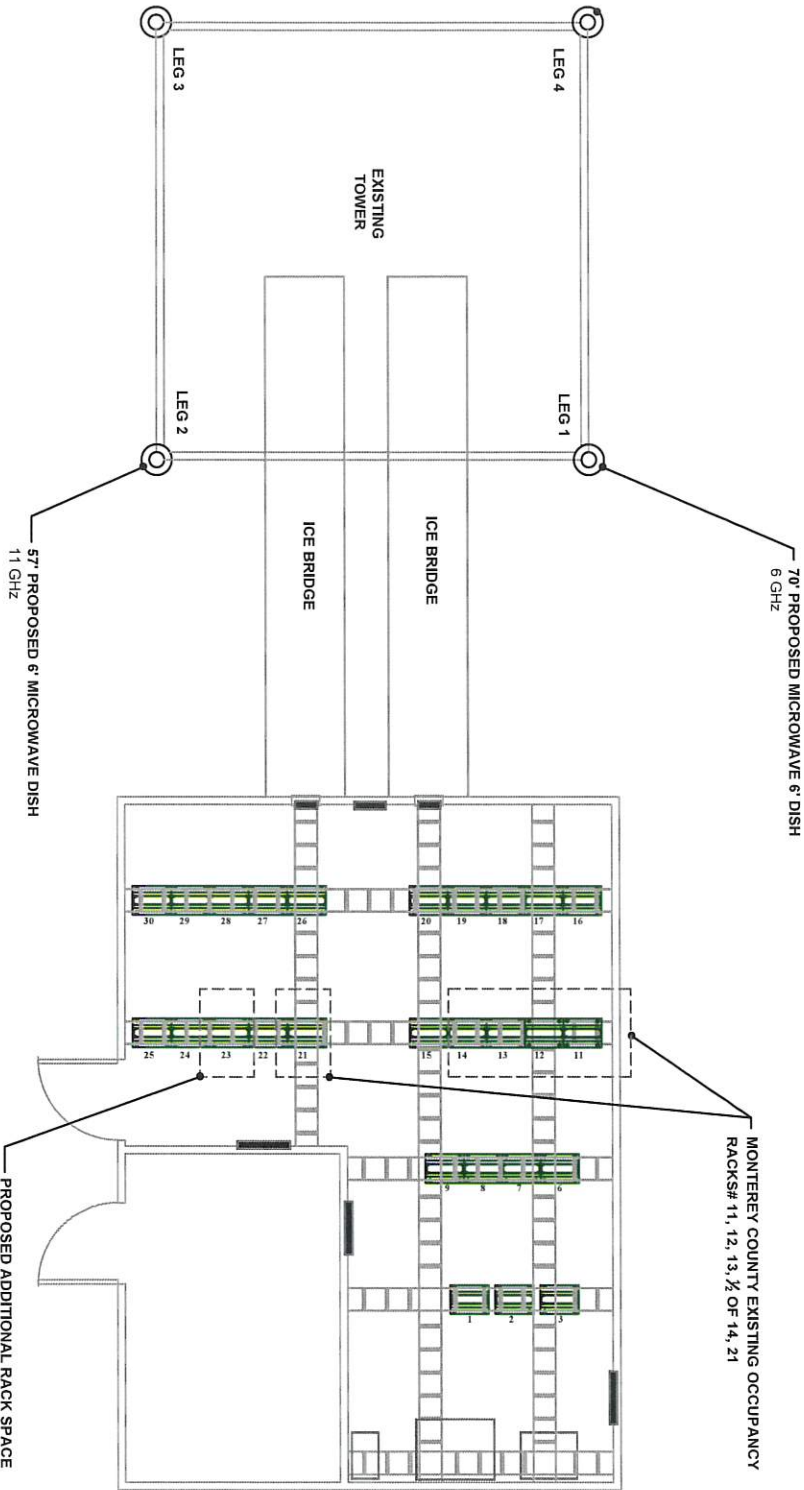

DRAWINGS INDEX

- SHEET T-1 SITE PLAN & **PROPOSED** MICROWAVE DISH PLACEMENT
- SHEET T-2 PROPOSED FLOOR PLAN
- SHEET T-3 EXISTING COUNTY RACK ELEVATIONS
- SHEET T-4 EXISTING COUNTY RACK ELEVATIONS DETAILS
- SHEET T-5 **PROPOSED** COUNTY RACK ELEVATIONS
- SHEET T-6 **PROPOSED** TOWER ELEVATIONS
- SHEET T-7 EXISTING CABLING SCHEMATIC FOR 700MHz & 800MHz SYSTEM
- SHEET T-8 ANALOG OVERLAY SYSTEM
- SHEET T-9 EXISTING EQUIPMENT - MED-5
- SHEET T-10 EXISTING EQUIPMENT - PUBLIC WORKS
- SHEET T-11 RAIN DATA REPEATER SYSTEM
- SHEET T-12 EXISTING UHF LINK TO ANDERSON
- SHEET T-13 PROPOSED UHF LINK TO PINBALL
- SHEET T-14 EXISTING UHF LINK TO TABLE MOUNTAIN
- SHEET T-15 EXISTING AVIAT MICROWAVE DETAIL (TO BE UPGRADED)



**INFORMATION TECHNOLOGY
COMMUNICATIONS ENGINEERING**
1500 ALVARADO STREET
SAN JOSE, CA 95126
P: (408) 796-4430
F: (408) 796-4430

DWG No.: 00-RAM-0312-PM
DRAWN BY: D. TOMASINI
CHECKED BY: B. LAMORE
TYPE: TD312 DOCS
SCALE: 1/4" = 1' NO SCALE

REV.	DATE	DESCRIPTION
1	4/24/12	ISSUE FOR SUBMITTAL
2	10/21/12	ADDED FREQ. TO DIGITAL
3	12/7/12	CHANGED MULTICAST SYSTEM FROM VHF TO UHF (W/150KHz)
4	12/23/12	W/150KHz SWAP FROM 150KHz TO 125KHz LINK INSTALL TO LAKES & ANDERSON
5		
6		
7		
8		
9		
10		

**MONTEREY COUNTY
MICROWAVE UPGRADE
AND SITE READINESS
PROJECTS**

PROJECT SITE

**WILLIAMS HILL
[CALANDRA]
20 MILE SOUTH-EAST
OF KING CITY, CA
MONTEREY COUNTY**

**SHEET TITLE
SITE PLAN
&
PROPOSED MICROWAVE
DISH PLACEMENT**

SHEET NUMBER

T-1



**FOR INTERNAL
USE ONLY**

DWG NO.: 00-FA-MMS-10312_P4	
DRAWN BY: D. TOMASINI	
CHECKED BY: B. LAMORE	
TYPE: 10312 DOCS	
SCALE: 8" = 1' 1/4"	

DWG LOCALE: I:\Countywide\Radio Comm\Williams Hill\...

EXISTING MONTEREY COUNTY RACK ELEVATIONS AT WILLIAMS HILL

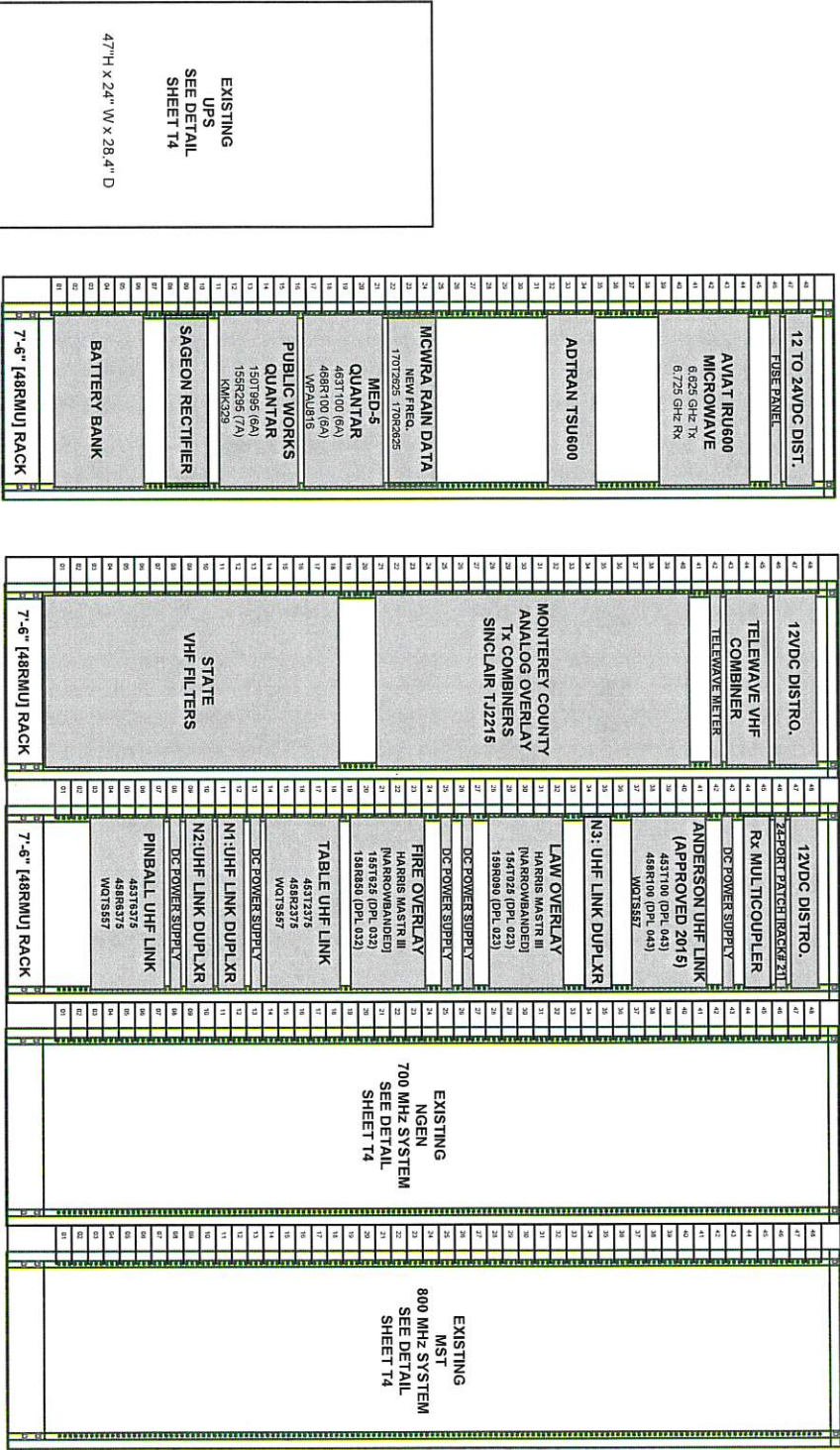

LEGEND:
EXISTING EQUIPMENT (NO WORK)
EXISTING EQUIPMENT (NO WORK)

CURRENT STATE

FOR INTERNAL USE ONLY

THIS DRAWING IS NOT FOR CONSTRUCTION. IT IS INTENDED FOR CONCEPTUAL SCHEMATIC DESIGN PURPOSES ONLY.



INFORMATION TECHNOLOGY
COMMUNICATIONS ENGINEERING
1000 MONTEREY STREET
SALINAS, CA 93905
P: (831) 756-4433
F: (831) 756-6910

DWG NO.: 004-KAMS-10312_R4

DRAWN BY: D. TOMASINI

CHECKED BY: B. LANDACHE

TYPE: 10312 DOCS

SCALE: 1/4" = 1'-0"

REV	DATE	DESCRIPTION
-	-	SEE SHEET T-3 FOR REVISIONS

PROJECT TITLE
MONTEREY COUNTY
MICROWAVE UPGRADE
AND SITE READINESS
PROJECTS

PROJECT SITE
WILLIAMS HILL
ICALANRAI
20 MILE SOUTH-EAST
OF KING CITY, CA
MONTEREY COUNTY

SHEET TITLE
EXISTING
COUNTY
RACK ELEVATIONS

T-3

SHEET NUMBER

DWG LOCALE: ICountywideRadio CommiWilliams Hill.....

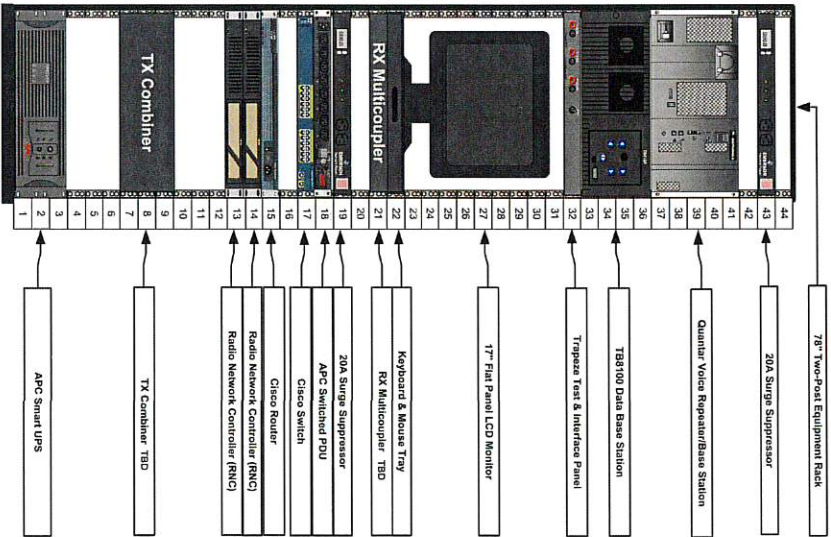
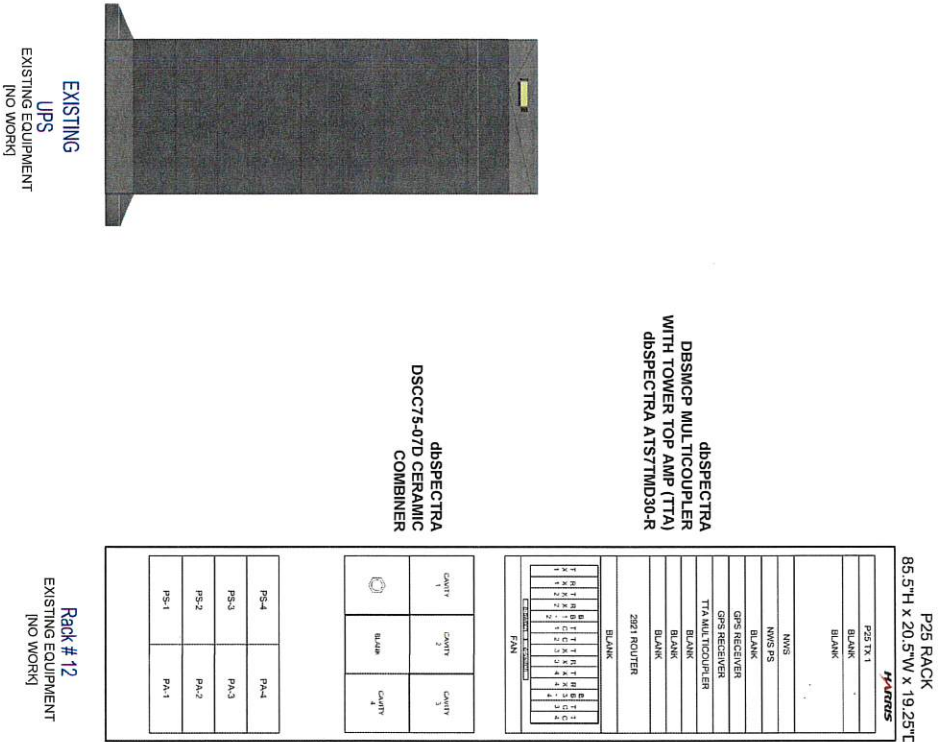

INFORMATION TECHNOLOGY
COMMUNICATIONS ENGINEERING
1550 KOPPEL STREET
SALINAS, CA 93005
P (831) 758-9430
F (831) 758-9410

DWG No.: 00-9 W.L.S. 103112 J.H.
DRAWN BY: D. TOMASINI
CHECKED BY: B. LANDACRE
TYPE: TDR12 DOCS
SCALE: 8" x 11" NO SCALE

REV. DATE DESCRIPTION
- - - SEE SHT 1 FOR CHANGES

REV.	DATE	DESCRIPTION
-	-	SEE SHT 1 FOR CHANGES

PROJECT TITLE
MONTEREY COUNTY
MICROWAVE UPGRADE
AND SITE READINESS
PROJECTS

PROJECT SITE
WILLIAMS HILL
(CALANDRA)
20 MILE SOUTH-EAST
OF KING CITY, CA
MONTEREY COUNTY

SHEET TITLE
EXISTING
COUNTY
RACK ELEVATIONS
DETAILS

SHEET NUMBER
T-4

THIS DRAWING IS NOT FOR CONSTRUCTION. IT IS INTENDED
FOR CONCEPTUAL SCHEMATIC DESIGN PURPOSES ONLY.

FOR INTERNAL
USE ONLY

THIS DRAWING IS NOT FOR CONSTRUCTION. IT IS INTENDED FOR CONCEPTUAL SCHEMATIC DESIGN PURPOSES ONLY.

1	2	3	4	5	6	7	8	9	10	11	12	13	14	15	16	17	18	19	20	21	22	23	24	25	26	27	28	29	30	31	32	33	34	35	36	37	38	39	40	41	42	43	44	45	46	47	48	49	50	51	52	53	54	55	56	57	58	59	60	61	62	63	64	65	66	67	68	69	70	71	72	73	74	75	76	77	78	79	80	81	82	83	84	85	86	87	88	89	90	91	92	93	94	95	96	97	98	99	100	101	102	103	104	105	106	107	108	109	110	111	112	113	114	115	116	117	118	119	120	121	122	123	124	125	126	127	128	129	130	131	132	133	134	135	136	137	138	139	140	141	142	143	144	145	146	147	148	149	150	151	152	153	154	155	156	157	158	159	160	161	162	163	164	165	166	167	168	169	170	171	172	173	174	175	176	177	178	179	180	181	182	183	184	185	186	187	188	189	190	191	192	193	194	195	196	197	198	199	200	201	202	203	204	205	206	207	208	209	210	211	212	213	214	215	216	217	218	219	220	221	222	223	224	225	226	227	228	229	230	231	232	233	234	235	236	237	238	239	240	241	242	243	244	245	246	247	248	249	250	251	252	253	254	255	256	257	258	259	260	261	262	263	264	265	266	267	268	269	270	271	272	273	274	275	276	277	278	279	280	281	282	283	284	285	286	287	288	289	290	291	292	293	294	295	296	297	298	299	300	301	302	303	304	305	306	307	308	309	310	311	312	313	314	315	316	317	318	319	320	321	322	323	324	325	326	327	328	329	330	331	332	333	334	335	336	337	338	339	340	341	342	343	344	345	346	347	348	349	350	351	352	353	354	355	356	357	358	359	360	361	362	363	364	365	366	367	368	369	370	371	372	373	374	375	376	377	378	379	380	381	382	383	384	385	386	387	388	389	390	391	392	393	394	395	396	397	398	399	400	401	402	403	404	405	406	407	408	409	410	411	412	413	414	415	416	417	418	419	420	421	422	423	424	425	426	427	428	429	430	431	432	433	434	435	436	437	438	439	440	441	442	443	444	445	446	447	448	449	450	451	452	453	454	455	456	457	458	459	460	461	462	463	464	465	466	467	468	469	470	471	472	473	474	475	476	477	478	479	480	481	482	483	484	485	486	487	488	489	490	491	492	493	494	495	496	497	498	499	500	501	502	503	504	505	506	507	508	509	510	511	512	513	514	515	516	517	518	519	520	521	522	523	524	525	526	527	528	529	530	531	532	533	534	535	536	537	538	539	540	541	542	543	544	545	546	547	548	549	550	551	552	553	554	555	556	557	558	559	560	561	562	563	564	565	566	567	568	569	570	571	572	573	574	575	576	577	578	579	580	581	582	583	584	585	586	587	588	589	590	591	592	593	594	595	596	597	598	599	600	601	602	603	604	605	606	607	608	609	610	611	612	613	614	615	616	617	618	619	620	621	622	623	624	625	626	627	628	629	630	631	632	633	634	635	636	637	638	639	640	641	642	643	644	645	646	647	648	649	650	651	652	653	654	655	656	657	658	659	660	661	662	663	664	665	666	667	668	669	670	671	672	673	674	675	676	677	678	679	680	681	682	683	684	685	686	687	688	689	690	691	692	693	694	695	696	697	698	699	700	701	702	703	704	705	706	707	708	709	710	711	712	713	714	715	716	717	718	719	720	721	722	723	724	725	726	727	728	729	730	731	732	733	734	735	736	737	738	739	740	741	742	743	744	745	746	747	748	749	750	751	752	753	754	755	756	757	758	759	760	761	762	763	764	765	766	767	768	769	770	771	772	773	774	775	776	777	778	779	780	781	782	783	784	785	786	787	788	789	790	791	792	793	794	795	796	797	798	799	800	801	802	803	804	805	806	807	808	809	810	811	812	813	814	815	816	817	818	819	820	821	822	823	824	825	826	827	828	829	830	831	832	833	834	835	836	837	838	839	840	841	842	843	844	845	846	847	848	849	850	851	852	853	854	855	856	857	858	859	860	861	862	863	864	865	866	867	868	869	870	871	872	873	874	875	876	877	878	879	880	881	882	883	884	885	886	887	888	889	890	891	892	893	894	895	896	897	898	899	900	901	902	903	904	905	906	907	908	909	910	911	912	913	914	915	916	917	918	919	920	921	922	923	924	925	926	927	928	929	930	931	932	933	934	935	936	937	938	939	940	941	942	943	944	945	946	947	948	949	950	951	952	953	954	955	956	957	958	959	960	961	962	963	964	965	966	967	968	969	970	971	972	973	974	975	976	977	978	979	980	981	982	983	984	985	986	987	988	989	990	991	992	993	994	995	996	997	998	999	1000	1001	1002	1003	1004	1005	1006	1007	1008	1009	1010	1011	1012	1013	1014	1015	1016	1017	1018	1019	1020	1021	1022	1023	1024	1025	1026	1027	1028	1029	1030	1031	1032	1033	1034	1035	1036	1037	1038	1039	1040	1041	1042	1043	1044	1045	1046	1047	1048	1049	1050	1051	1052	1053	1054	1055	1056	1057	1058	1059	1060	1061	1062	1063	1064	1065	1066	1067	1068	1069	1070	1071	1072	1073	1074	1075	1076	1077	1078	1079	1080	1081	1082	1083	1084	1085	1086	1087	1088	1089	1090	1091	1092	1093	1094	1095	1096	1097	1098	1099	1100	1101	1102	1103	1104	1105	1106	1107	1108	1109	1110	1111	1112	1113	1114	1115	1116	1117	1118	1119	1120	1121	1122	1123	1124	1125	1126	1127	1128	1129	1130	1131	1132	1133	1134	1135	1136	1137	1138	1139	1140	1141	1142	1143	1144	1145	1146	1147	1148	1149	1150	1151	1152	1153	1154	1155	1156	1157	1158	1159	1160	1161	1162	1163	1164	1165	1166	1167	1168	1169	1170	1171	1172	1173	1174	1175	1176	1177	1178	1179	1180	1181	1182	1183	1184	1185	1186	1187	1188	1189	1190	1191	1192	1193	1194	1195	1196	1197	1198	1199	1200	1201	1202	1203	1204	1205	1206	1207	1208	1209	1210	1211	1212	1213	1214	1215	1216	1217	1218	1219	1220	1221	1222	1223	1224	1225	1226	1227	1228	1229	1230	1231	1232	1233	1234	1235	1236	1237	1238	1239	1240	1241	1242	1243	1244	1245	1246	1247	1248	1249	1250	1251	1252	1253	1254	1255	1256	1257	1258	1259	1260	1261	1262	1263	1264	1265	1266	1267	1268	1269	1270	1271	1272	1273	1274	1275	1276	1277	1278	1279	1280	1281	1282	1283	1284	1285	1286	1287	1288	1289	1290	1291	1292	1293	1294	1295	1296	1297	1298	1299	1300	1301	1302	1303	1304	1305	1306	1307	1308	1309	1310	1311	1312	1313	1314	1315	1316	1317	1318	1319	1320	1321	1322	1323	1324	1325	1326	1327	1328	1329	1330	1331	1332	1333	1334	1335	1336	1337	1338	1339	1340	1341	1342	1343	1344	1345	1346	1347	1348	1349	1350	1351	1352	1353	1354	1355	1356	1357	1358	1359	1360	1361	1362	1363	1364	1365	1366	1367	1368	1369	1370	1371	1372	1373	1374	1375	1376	1377	1378	1379	1380	1381	1382	1383	1384	1385	1386	1387	1388	1389	1390	1391	1392	1393	1394	1395	1396	1397	1398	1399	1400	1401	1402	1403	1404	1405	1406	1407	1408	1409	1410	1411	1412	1413	1414	1415	1416	1417	1418	1419	1420	1421	1422	1423	1424	1425	1426	1427	1428	1429	1430	1431	1432	1433	1434	1435	1436	1437	1438	1439	1440	1441	1442	1443	1444	1445	1446	1447	1448	1449	1450	1451	1452	1453	1454	1455	1456	1457	1458	1459	1460	1461	1462	1463	1464	1465	1466	1467	1468	1469	1470	1471	1472	1473	1474	1475	1476	1477	1478	1479	1480	1481	1482	1483	1484	1485	1486	1487	1488	1489	1490	1491	1492	1493	1494	1495	1496	1497	1498	149
---	---	---	---	---	---	---	---	---	----	----	----	----	----	----	----	----	----	----	----	----	----	----	----	----	----	----	----	----	----	----	----	----	----	----	----	----	----	----	----	----	----	----	----	----	----	----	----	----	----	----	----	----	----	----	----	----	----	----	----	----	----	----	----	----	----	----	----	----	----	----	----	----	----	----	----	----	----	----	----	----	----	----	----	----	----	----	----	----	----	----	----	----	----	----	----	----	----	----	-----	-----	-----	-----	-----	-----	-----	-----	-----	-----	-----	-----	-----	-----	-----	-----	-----	-----	-----	-----	-----	-----	-----	-----	-----	-----	-----	-----	-----	-----	-----	-----	-----	-----	-----	-----	-----	-----	-----	-----	-----	-----	-----	-----	-----	-----	-----	-----	-----	-----	-----	-----	-----	-----	-----	-----	-----	-----	-----	-----	-----	-----	-----	-----	-----	-----	-----	-----	-----	-----	-----	-----	-----	-----	-----	-----	-----	-----	-----	-----	-----	-----	-----	-----	-----	-----	-----	-----	-----	-----	-----	-----	-----	-----	-----	-----	-----	-----	-----	-----	-----	-----	-----	-----	-----	-----	-----	-----	-----	-----	-----	-----	-----	-----	-----	-----	-----	-----	-----	-----	-----	-----	-----	-----	-----	-----	-----	-----	-----	-----	-----	-----	-----	-----	-----	-----	-----	-----	-----	-----	-----	-----	-----	-----	-----	-----	-----	-----	-----	-----	-----	-----	-----	-----	-----	-----	-----	-----	-----	-----	-----	-----	-----	-----	-----	-----	-----	-----	-----	-----	-----	-----	-----	-----	-----	-----	-----	-----	-----	-----	-----	-----	-----	-----	-----	-----	-----	-----	-----	-----	-----	-----	-----	-----	-----	-----	-----	-----	-----	-----	-----	-----	-----	-----	-----	-----	-----	-----	-----	-----	-----	-----	-----	-----	-----	-----	-----	-----	-----	-----	-----	-----	-----	-----	-----	-----	-----	-----	-----	-----	-----	-----	-----	-----	-----	-----	-----	-----	-----	-----	-----	-----	-----	-----	-----	-----	-----	-----	-----	-----	-----	-----	-----	-----	-----	-----	-----	-----	-----	-----	-----	-----	-----	-----	-----	-----	-----	-----	-----	-----	-----	-----	-----	-----	-----	-----	-----	-----	-----	-----	-----	-----	-----	-----	-----	-----	-----	-----	-----	-----	-----	-----	-----	-----	-----	-----	-----	-----	-----	-----	-----	-----	-----	-----	-----	-----	-----	-----	-----	-----	-----	-----	-----	-----	-----	-----	-----	-----	-----	-----	-----	-----	-----	-----	-----	-----	-----	-----	-----	-----	-----	-----	-----	-----	-----	-----	-----	-----	-----	-----	-----	-----	-----	-----	-----	-----	-----	-----	-----	-----	-----	-----	-----	-----	-----	-----	-----	-----	-----	-----	-----	-----	-----	-----	-----	-----	-----	-----	-----	-----	-----	-----	-----	-----	-----	-----	-----	-----	-----	-----	-----	-----	-----	-----	-----	-----	-----	-----	-----	-----	-----	-----	-----	-----	-----	-----	-----	-----	-----	-----	-----	-----	-----	-----	-----	-----	-----	-----	-----	-----	-----	-----	-----	-----	-----	-----	-----	-----	-----	-----	-----	-----	-----	-----	-----	-----	-----	-----	-----	-----	-----	-----	-----	-----	-----	-----	-----	-----	-----	-----	-----	-----	-----	-----	-----	-----	-----	-----	-----	-----	-----	-----	-----	-----	-----	-----	-----	-----	-----	-----	-----	-----	-----	-----	-----	-----	-----	-----	-----	-----	-----	-----	-----	-----	-----	-----	-----	-----	-----	-----	-----	-----	-----	-----	-----	-----	-----	-----	-----	-----	-----	-----	-----	-----	-----	-----	-----	-----	-----	-----	-----	-----	-----	-----	-----	-----	-----	-----	-----	-----	-----	-----	-----	-----	-----	-----	-----	-----	-----	-----	-----	-----	-----	-----	-----	-----	-----	-----	-----	-----	-----	-----	-----	-----	-----	-----	-----	-----	-----	-----	-----	-----	-----	-----	-----	-----	-----	-----	-----	-----	-----	-----	-----	-----	-----	-----	-----	-----	-----	-----	-----	-----	-----	-----	-----	-----	-----	-----	-----	-----	-----	-----	-----	-----	-----	-----	-----	-----	-----	-----	-----	-----	-----	-----	-----	-----	-----	-----	-----	-----	-----	-----	-----	-----	-----	-----	-----	-----	-----	-----	-----	-----	-----	-----	-----	-----	-----	-----	-----	-----	-----	-----	-----	-----	-----	-----	-----	-----	-----	-----	-----	-----	-----	-----	-----	-----	-----	-----	-----	-----	-----	-----	-----	-----	-----	-----	-----	-----	-----	-----	-----	-----	-----	-----	-----	-----	-----	-----	-----	-----	-----	-----	-----	-----	-----	-----	-----	-----	-----	-----	-----	-----	-----	-----	-----	-----	-----	-----	-----	-----	-----	-----	-----	-----	-----	-----	-----	-----	-----	-----	-----	-----	-----	-----	-----	-----	-----	-----	-----	-----	-----	-----	-----	-----	-----	-----	-----	-----	-----	-----	-----	-----	-----	-----	-----	-----	-----	-----	-----	-----	-----	-----	-----	-----	-----	-----	-----	-----	-----	-----	-----	-----	-----	-----	-----	-----	-----	-----	-----	-----	-----	-----	-----	-----	-----	-----	-----	-----	-----	-----	-----	-----	-----	-----	-----	-----	-----	-----	-----	-----	-----	-----	-----	-----	-----	-----	-----	-----	-----	-----	-----	-----	-----	-----	-----	-----	-----	-----	-----	-----	-----	-----	-----	-----	-----	-----	-----	-----	-----	-----	-----	-----	-----	-----	-----	-----	-----	-----	-----	-----	-----	-----	-----	-----	-----	-----	-----	-----	-----	-----	-----	-----	-----	-----	-----	-----	-----	-----	-----	-----	-----	-----	-----	-----	-----	-----	-----	-----	-----	-----	-----	-----	-----	-----	-----	-----	-----	-----	-----	-----	-----	-----	-----	-----	-----	-----	-----	-----	-----	-----	-----	-----	-----	-----	-----	-----	-----	-----	-----	-----	-----	-----	-----	-----	-----	-----	-----	-----	-----	-----	-----	-----	-----	-----	-----	-----	-----	-----	-----	-----	-----	-----	-----	-----	-----	-----	-----	-----	-----	-----	-----	-----	-----	-----	-----	-----	-----	-----	-----	-----	-----	-----	-----	-----	-----	-----	-----	-----	-----	-----	------	------	------	------	------	------	------	------	------	------	------	------	------	------	------	------	------	------	------	------	------	------	------	------	------	------	------	------	------	------	------	------	------	------	------	------	------	------	------	------	------	------	------	------	------	------	------	------	------	------	------	------	------	------	------	------	------	------	------	------	------	------	------	------	------	------	------	------	------	------	------	------	------	------	------	------	------	------	------	------	------	------	------	------	------	------	------	------	------	------	------	------	------	------	------	------	------	------	------	------	------	------	------	------	------	------	------	------	------	------	------	------	------	------	------	------	------	------	------	------	------	------	------	------	------	------	------	------	------	------	------	------	------	------	------	------	------	------	------	------	------	------	------	------	------	------	------	------	------	------	------	------	------	------	------	------	------	------	------	------	------	------	------	------	------	------	------	------	------	------	------	------	------	------	------	------	------	------	------	------	------	------	------	------	------	------	------	------	------	------	------	------	------	------	------	------	------	------	------	------	------	------	------	------	------	------	------	------	------	------	------	------	------	------	------	------	------	------	------	------	------	------	------	------	------	------	------	------	------	------	------	------	------	------	------	------	------	------	------	------	------	------	------	------	------	------	------	------	------	------	------	------	------	------	------	------	------	------	------	------	------	------	------	------	------	------	------	------	------	------	------	------	------	------	------	------	------	------	------	------	------	------	------	------	------	------	------	------	------	------	------	------	------	------	------	------	------	------	------	------	------	------	------	------	------	------	------	------	------	------	------	------	------	------	------	------	------	------	------	------	------	------	------	------	------	------	------	------	------	------	------	------	------	------	------	------	------	------	------	------	------	------	------	------	------	------	------	------	------	------	------	------	------	------	------	------	------	------	------	------	------	------	------	------	------	------	------	------	------	------	------	------	------	------	------	------	------	------	------	------	------	------	------	------	------	------	------	------	------	------	------	------	------	------	------	------	------	------	------	------	------	------	------	------	------	------	------	------	------	------	------	------	------	------	------	------	------	------	------	------	------	------	------	------	------	------	------	------	------	------	------	------	------	------	------	------	------	------	------	------	------	------	------	------	------	------	------	------	------	------	------	------	------	------	------	------	------	------	------	------	------	------	------	------	------	------	------	------	------	------	------	------	------	------	------	------	------	------	------	------	------	------	------	------	------	------	------	------	------	------	------	------	------	------	------	------	------	------	------	-----

DWG No.: D09A-AMC-DTJ_04
DRAWN BY : D. TOMASINI
CHECKED BY : B. LAMPARE
TYPE : DTJ's DOCS
SCALE : 8x=11 1/6" = 1'-0"

**MONTEREY COUNTY
MICROWAVE UPGRADE
AND SITE READINESS
PROJECTS**

**WILLIAMS HILL
[CALANDRA]
20 MILE SOUTH-EAST
OF KING CITY, CA
MONTEREY COUNTY**

SHEET TITLE
PROPOSED
COUNTY
RACK ELEVATIONS

T-5



**INFORMATION TECHNOLOGY
COMMUNICATIONS ENGINEERING**
1590 MOFFETT STREET
SALINAS, CA 93905
P: (831) 796-6433
F: (831) 759-6910

DWG LOCALE: \Countywide\Radio Comm\Williams Hill...

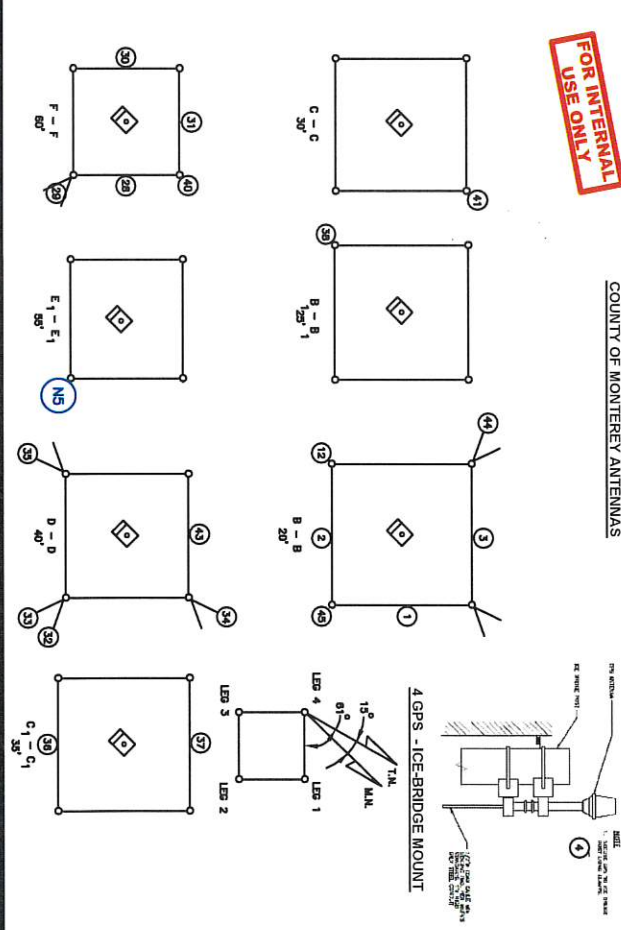
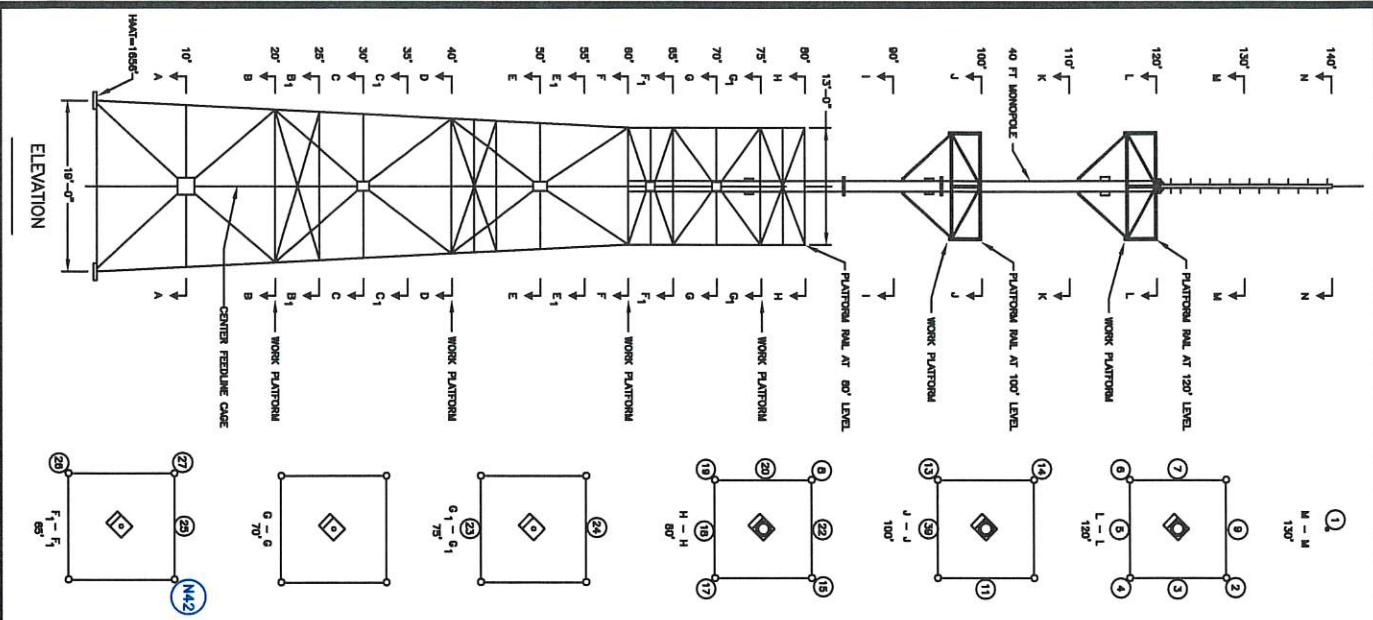

Antenna #	Make and Model	Length or M/W dish size	Gain (dBi)	Azimuth (relative to true north)	*Height (feet)	Existing (E) Removing (R) New (N)	Description
42	Andrew UHP6-59WB (Position 55-1)	6'	39.3 dBi	339.163	65.0'	2011 (R)	MICROWAVE TO KC
41	Andrew PAR6-55B (Position 30-1)	6'	38.8 dBi	339.163	30.0'	2011 (R)	MICROWAVE TO KC
43	Sindair SD235-HF2PALDF (DO2) (Position 40-3.5)	17'	5.5 dBi	360	40.0'	2012 (E)	OVERLAY Tx
14	Sindair SRL31008 (Position 100-4)	10'	11 dBi	330	100.0'	2001 (E)	MED-CHNL
8	DRSpectra DS7E123BU-D (Position 80-4)	24'	12 dBi	360	80'	2015 (E)	Rx Only 700MHz NGEN
44	Andrew DB810E-PS (Position 19-4)	14.7'	12 dBi	360	19'	2015 (E)	Tx Only 700MHz NGEN
13	Telewave ANT850F6 (Position 100-3)	4.7'	6 dBi	360	100'	2015 (E)	Rx Only 800MHz MST
12	Telewave ANT850F6 (Position 20-3)	4.7'	6 dBi	360	20'	2015 (E)	Tx Only 800MHz MST
1	Laird Y4503 Directional Yagi (Position 20-1.5)	1.2'	7.1 dBi	92	20'	(E)	UHF LINK TBL
2	Laird Y4503 Directional Yagi (Position 20-2.5)	1.2'	7.1 dBi	158	20'	(E)	UHF LINK PNBL
3	Laird Y4503 Directional Yagi (Position 20-4.5)	1.2'	7.1 dBi	294	20'	(E)	UHF LINK ANDN
4	SC-476-IL-PIM (Position ICE-BRIDGE)	2.1'	7.1 dBi	360	ICE-BRIDGE	(E)	GPS ALERT2
N42	COMSCOPE USX6-6W (Position 70-1)	6'	38.8 dBi	339.091	70'	(N)	MICROWAVE TO KCAG
N5	COMSCOPE USX6-6W (Position 57-2)	6'	43.5 dBi	158.95	57'	(N)	MICROWAVE TO PINBALL

PROJECT TITLE

WILLIAMS HILL
ICALANDRAI
20 MILE SOUTH-EAST
OF KING CITY, CA
MONTEREY COUNTY

PROJECT TITLE

MONTEREY COUNTY
MICROWAVE UPGRADE
AND SITE READINESS
PROJECTS

PROJECT TITLE

PROPOSED
TOWER ELEVATIONS

SHEET NUMBER

T-6

INFORMATION TECHNOLOGY
COMMUNICATIONS ENGINEERING
17000 S. HIGHWAY 101, SUITE 100
SALINAS, CA 93205
P: (831) 796-4433
F: (831) 796-4810

DWG No.: 00-04-04-05-0012_R4
DRAWN BY: D. TOMASINI
CHECKED BY: B. LANDICRE
TYPE: TD12 DOCS
SCALE: 8x11 1/4" x 10"

REV: DATE DESCRIPTION
1 11/11/11 REVISIONS
2 11/11/11 REVISIONS
3 11/11/11 REVISIONS
4 11/11/11 REVISIONS
5 11/11/11 REVISIONS
6 11/11/11 REVISIONS
7 11/11/11 REVISIONS
8 11/11/11 REVISIONS
9 11/11/11 REVISIONS
10 11/11/11 REVISIONS

DWG LOCALE: \\Countywide\Radio Comm\Williams Hill...

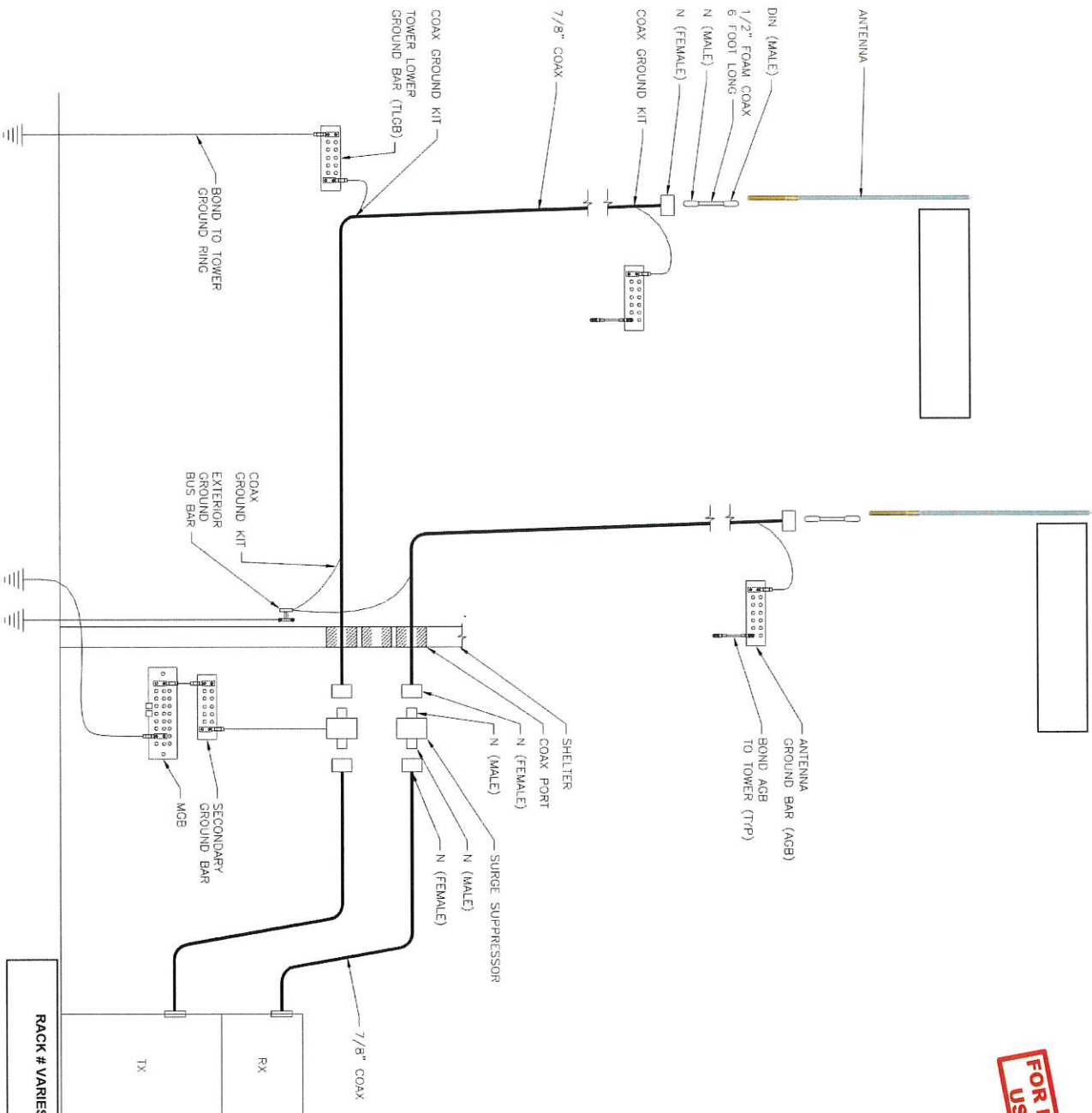

FOR INTERNAL
USE ONLY



INFORMATION TECHNOLOGY
COMMUNICATIONS ENGINEERING
1550 MOFFETT STREET
SAN JOSE, CA 95128
P: (408) 755-6433
F: (408) 755-6970

DWG No.: 00-RA-MWUS-TD012-04
DRAWN BY: D. TOMASINI
CHECKED BY: B. LANDACHE
TYPE: TD012 DOCS
SCALE: 8"x11" NO SCALE

REV.	DATE	DESCRIPTION
-	-	SEE SHIT FOR REVISION

PROJECT TITLE
MONTEREY COUNTY
MICROWAVE UPGRADE
AND SITE READINESS
PROJECTS

PROJECT SITE
WILLIAMS HILL
[CALANDRA]
20 MILE SOUTH-EAST
OF KING CITY, CA
MONTEREY COUNTY

SHEET TITLE
EXISTING CABLING
SCHEMATIC FOR 700MHz
& 800 MHz SYSTEM

SHEET NUMBER
T-7

THIS DRAWING IS NOT FOR CONSTRUCTION. IT IS INTENDED
FOR CONCEPTUAL SCHEMATIC DESIGN PURPOSES ONLY.



THIS DRAWING IS NOT FOR CONSTRUCTION. IT IS INTENDED FOR CONCEPTUAL SCHEMATIC DESIGN PURPOSES ONLY.

**FOR INTERNAL
USE ONLY**

[illegible]

**INFORMATION TECHNOLOGY
COMMUNICATIONS ENGINEERING**
1590 MOFFETT STREET
SALINAS, CA 93905
P: (831) 796-6433
F: (831) 759-6910

DWG No.: 00-R-MUMS-TD312_R4
DRAWN BY: D. TOMASINI
CHECKED BY: B. LANDACRE
TYPE: TD312 DOCS
SCALE: B x 11 1/4" = 1'-0"

**MONTEREY COUNTY
MICROWAVE UPGRADE
AND SITE READINESS
PROJECTS**

**WILLIAMS HILL
[CALANDRA]
20 MILE SOUTH-EAST
OF KING CITY, CA
MONTEREY COUNTY**

SHEET TITLE

ANALOG OVERLAY

SYSTEM

87



**FOR INTERNAL
USE ONLY**

[illegible]

PROJECT SITE
WILLIAMS HILL
[CALANDRA]
20 MILE SOUTH-EAST
OF KING CITY, CA
MONTEREY COUNTY

SHEET TITLE

**EXISTING EQUIPMENT
PUBLIC WORKS**

T-9

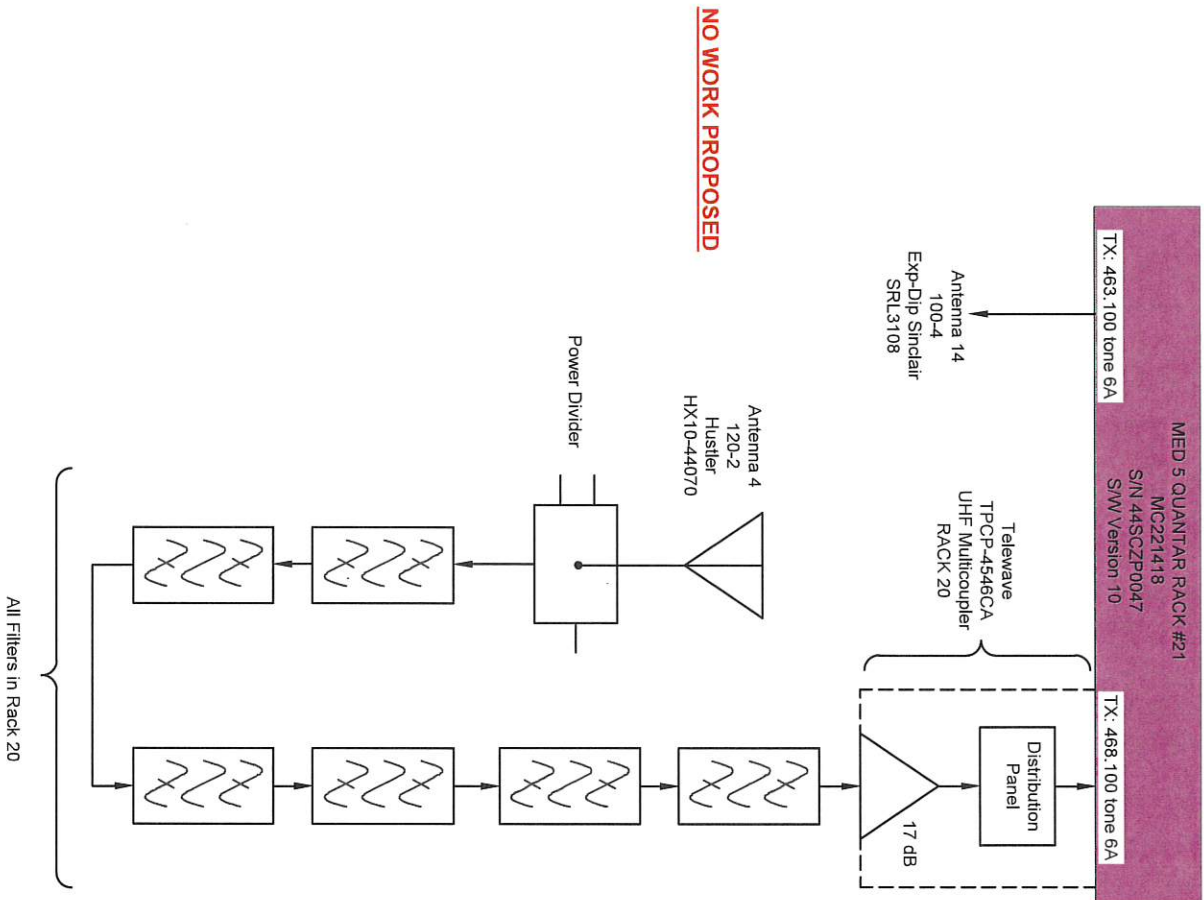

**FOR INTERNAL
USE ONLY**



**INFORMATION TECHNOLOGY
COMMUNICATIONS ENGINEERING**
1590 MOFFETT STREET
SALINAS, CA 93905
P: (831) 796-6433
F: (831) 758-6910

DWG No.:	00-R-MLMS-TD312_R4
DRAWN BY:	D. TOMASINI
CHECKED BY:	B. LANDACRE
TYPE:	TD312 DOCS
SCALE:	8" x 11 1/4" : 1'-0"

[illegible]

**MONTEREY COUNTY
MICROWAVE UPGRADE
AND SITE READINESS
PROJECTS**

WILLIAMS HILL
[CALANDRA]
20 MILE SOUTH-EAST
OF KING CITY, CA
MONTEREY COUNTY

SHEET TITLE
EXISTING EQUIPMENT
MED-5

SHEET NUMBER
T-10

MONTEREY COUNTY WILLIAMS HILL RAIN DATA CONFIGURATION



1

FOR INTERNAL USE ONLY

T-1

**FOR INTERNAL
USE ONLY**

T-12

DWG LOCAL: 'CountywideRadio Comm\Williams Hill\...

THIS DRAWING IS NOT FOR CONSTRUCTION. IT IS INTENDED FOR CONCEPTUAL SCHEMATIC DESIGN PURPOSES ONLY.

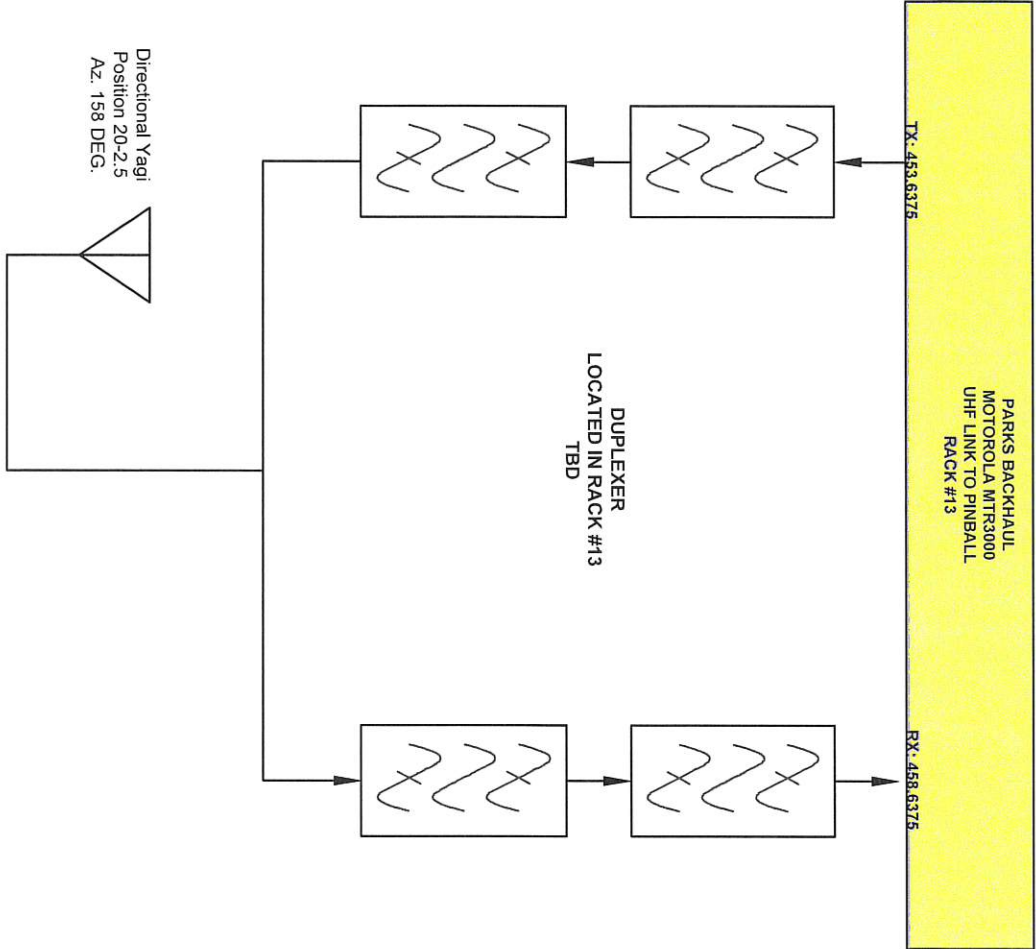

FOR INTERNAL
USE ONLY

SHEET NUMBER
T-13

SHEET TITLE
EXISTING
UHF LINK TO
PINBALL

PROJECT SITE
**WILLIAMS HILL
[CALANDRA]
20 MILE SOUTH-EAST
OF KING CITY, CA
MONTEREY COUNTY**

PROJECT TITLE
**MONTEREY COUNTY
MICROWAVE UPGRADE
AND SITE READINESS
PROJECTS**

REV.	DATE	DESCRIPTION
-	-	SEE SHEET FOR DESCRIPTION OF REVISIONS

DWG No.: 00-P4M45-TD312_R4
DRAWN BY: D. TOMASINI
CHECKED BY: B. LANDGRE
TYPE: TD312 DOCS
SCALE: 8"x11 1/4" 1/8"



**INFORMATION TECHNOLOGY
COMMUNICATIONS ENGINEERING**
1501 AVENUE A, SUITE 100
PACIFIC GROVE, CA 93950
P: (831) 796-4433
F: (831) 758-9910

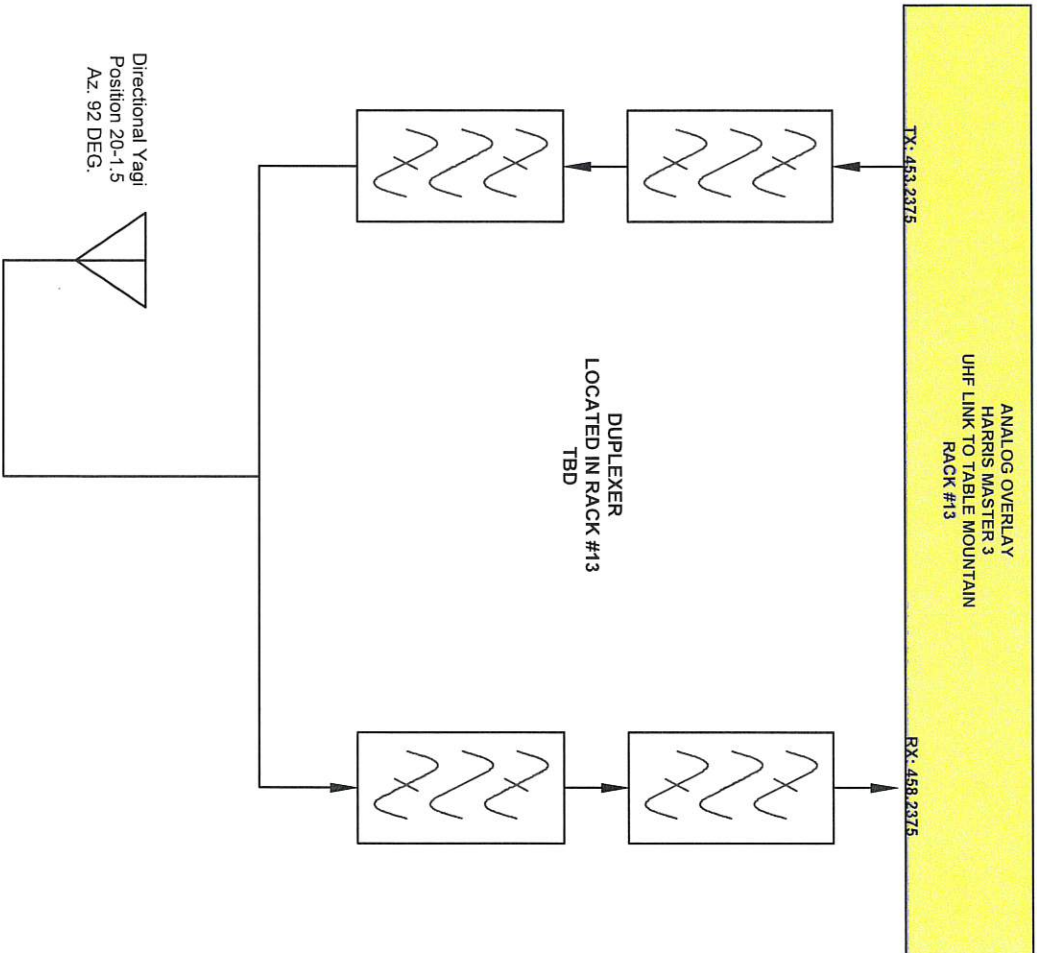

**FOR INTERNAL
USE ONLY**

**INFORMATION TECHNOLOGY
COMMUNICATIONS ENGINEERING**
1590 MOFFETT STREET
SALINAS, CA 93905
P: (831) 798-6433
F: (831) 759-6910

DWG No.: 00-R-MLMS-TD312_R4
DRAWN BY: D. TOMASINI
CHECKED BY: B. LANDACRE
TYPE: TD312 DOCS
SCALE: 3/4" = 1'-0"

[illegible]

**MONTEREY COUNTY
MICROWAVE UPGRADE
AND SITE READINESS
PROJECTS**

WILLIAMS HILL
[CALANDRA]
20 MILE SOUTH-EAST
OF KING CITY, CA
MONTEREY COUNTY

SHEET TITLE
EXISTING
UHF LINK TO
TABLE MOUNTAIN

T-14

DWG LOCAL: 'CountywideRadio Comm\Williams Hill...

THIS DRAWING IS NOT FOR CONSTRUCTION. IT IS INTENDED FOR CONCEPTUAL SCHEMATIC DESIGN PURPOSES ONLY.

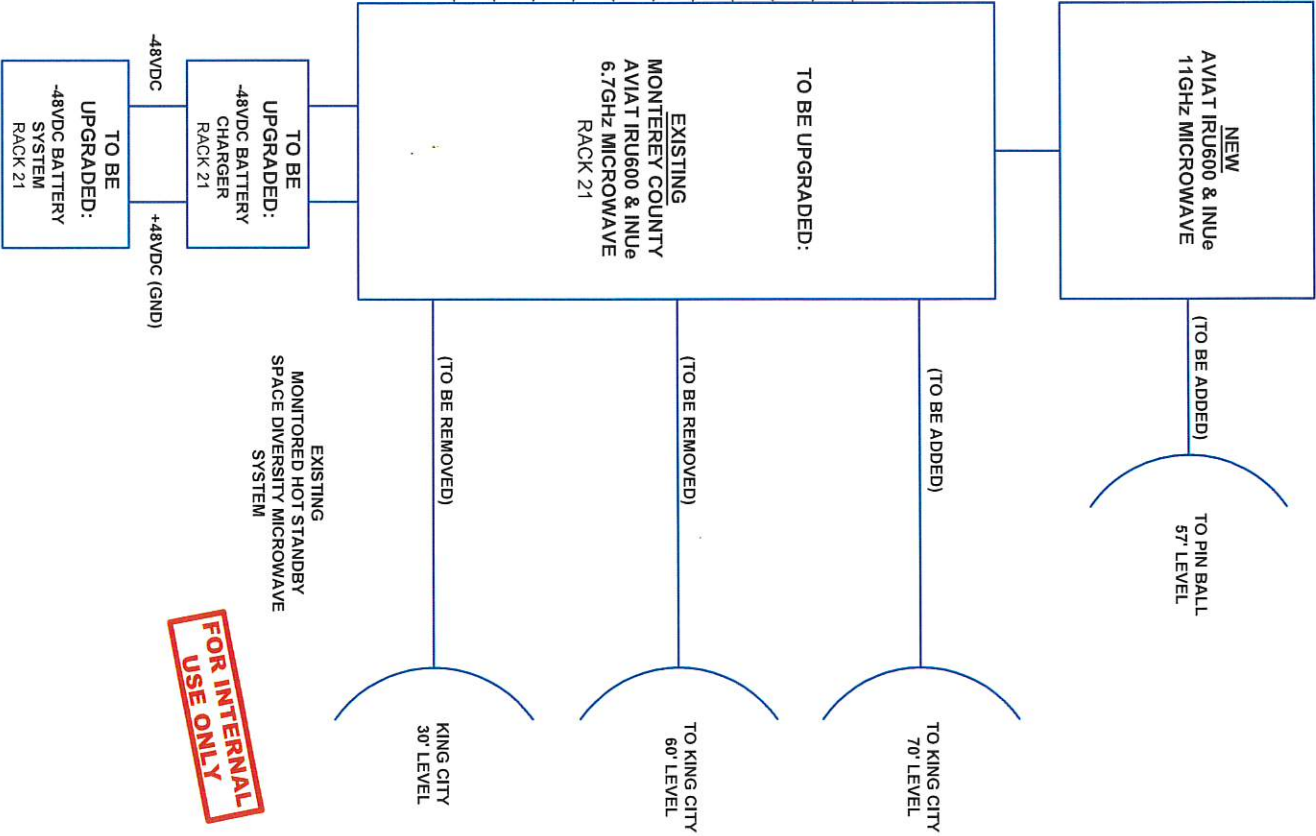
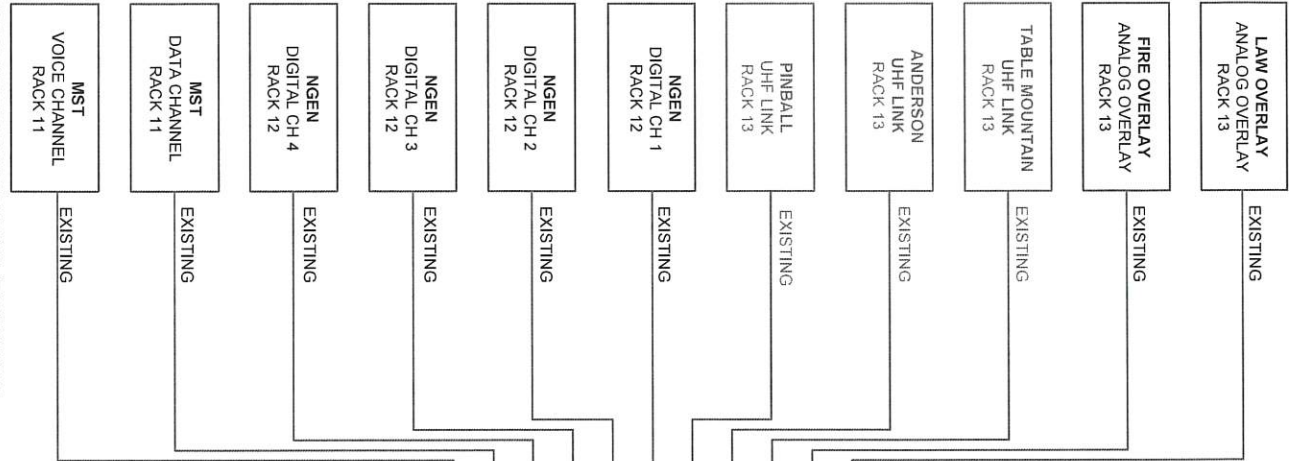

FOR INTERNAL USE ONLY



INFORMATION TECHNOLOGY
COMMUNICATIONS ENGINEERING
1000 MONTEREY AVENUE
SALINAS, CA 93205
P: (831) 798-6433
F: (831) 798-6910

DWG No.: 00-RK-MC-10312_24
DRAWN BY: D. TOMASINI
CHECKED BY: B. LANDGRE
TYPE: 10312 DOCS
SCALE: 8"=1' 1/2" 1/4"=1'-0"

REV.	DATE	DESCRIPTION
1		REVISION
2		REVISION
3		REVISION
4		REVISION
5		REVISION
6		REVISION
7		REVISION
8		REVISION
9		REVISION
10		REVISION

PROJECT TITLE
MONTEREY COUNTY
MICROWAVE UPGRADE
AND SITE READINESS
PROJECTS

PROJECT SITE
WILLIAMS HILL
[CALANDRA]
20 MILE SOUTH-EAST
OF KING CITY, CA
MONTEREY COUNTY

SHEET TITLE
EXISTING AVIAT
MICROWAVE DETAIL
(TO BE UPGRADED)

SHEET NUMBER
T-15