

Exhibit B

This page intentionally left blank.

RED BARN SIDING REPAIR

PROJECT DESCRIPTION (SCOPE OF WORK)

THE PROJECT CONSISTS OF THE REPAIR AND LIMITED REPLACEMENT OF DAMAGED EXTERIOR SIDING AT THE EXISTING HISTORIC RED BARN BUILDING. WORK IS LIMITED TO THE BUILDING ENVELOPE AND DOES NOT INCLUDE ANY EXPANSION, ALTERATION OF BUILDING FOOTPRINT, OR MODIFICATION TO THE EXISTING STRUCTURAL SYSTEM. THE INTENT IS TO PRESERVE AND MAINTAIN THE HISTORIC CHARACTER OF THE STRUCTURE IN COMPLIANCE WITH APPLICABLE HISTORICAL REPORT REQUIREMENTS. (SEE ATTACHED REPORT FROM KENT L. SEAVEY)

GENERAL NOTES

1. THE RED BARN IS A HISTORICALLY SIGNIFICANT STRUCTURE AND ALL WORK SHALL COMPLY WITH HISTORICAL REVIEW REPORT REQUIREMENTS AND THE SECRETARY OF THE INTERIOR'S STANDARDS FOR THE TREATMENT OF HISTORIC PROPERTIES.
2. CONTRACTOR SHALL REPAIR EXISTING SIDING AS NEEDED BASED ON FIELD CONDITIONS, PRIORITIZING PRESERVATION OF EXISTING MATERIALS.
3. REPLACEMENT OF SIDING SHALL BE LIMITED TO AREAS WHERE MATERIAL IS DETERIORATED BEYOND REPAIR, AS DETERMINED IN THE FIELD.
4. ANY REPLACEMENT SIDING SHALL MATCH EXISTING IN MATERIAL, PROFILE, DIMENSIONS, TEXTURE, AND INSTALLATION PATTERN.
5. SUBSTITUTE MATERIALS SHALL NOT BE USED WITHOUT PRIOR HRB APPROVAL.
6. ALL EXTERIOR FINISHES, INCLUDING COLOR, SHALL MATCH THE EXISTING HISTORIC APPEARANCE.
7. CONTRACTOR SHALL FIELD VERIFY ALL EXISTING CONDITIONS PRIOR TO AND DURING CONSTRUCTION.
8. ANY UNFORESEEN CONDITIONS OR EXTENT OF DAMAGE SHALL BE DOCUMENTED AND REPORTED TO THE DESIGN TEAM; ADDITIONAL HRB REVIEW MAY BE REQUIRED IF WORK EXCEEDS ORIGINAL SCOPE.
9. ALL EXISTING HISTORIC FEATURES SHALL BE PROTECTED DURING CONSTRUCTION.
10. NO WORK SHALL PROCEED WITHOUT FINAL HRB APPROVAL.
11. ANY DEVIATIONS FROM APPROVED PLANS SHALL REQUIRE RESUBMITTAL AND APPROVAL BY THE HRB.



230 Capitol St. Salinas, California 93901
salvador.munoz@smunozarchitects.com
jeronimo.sanchez@smunozarchitects.com

www.smunozarchitects.com
(831) 320-0498

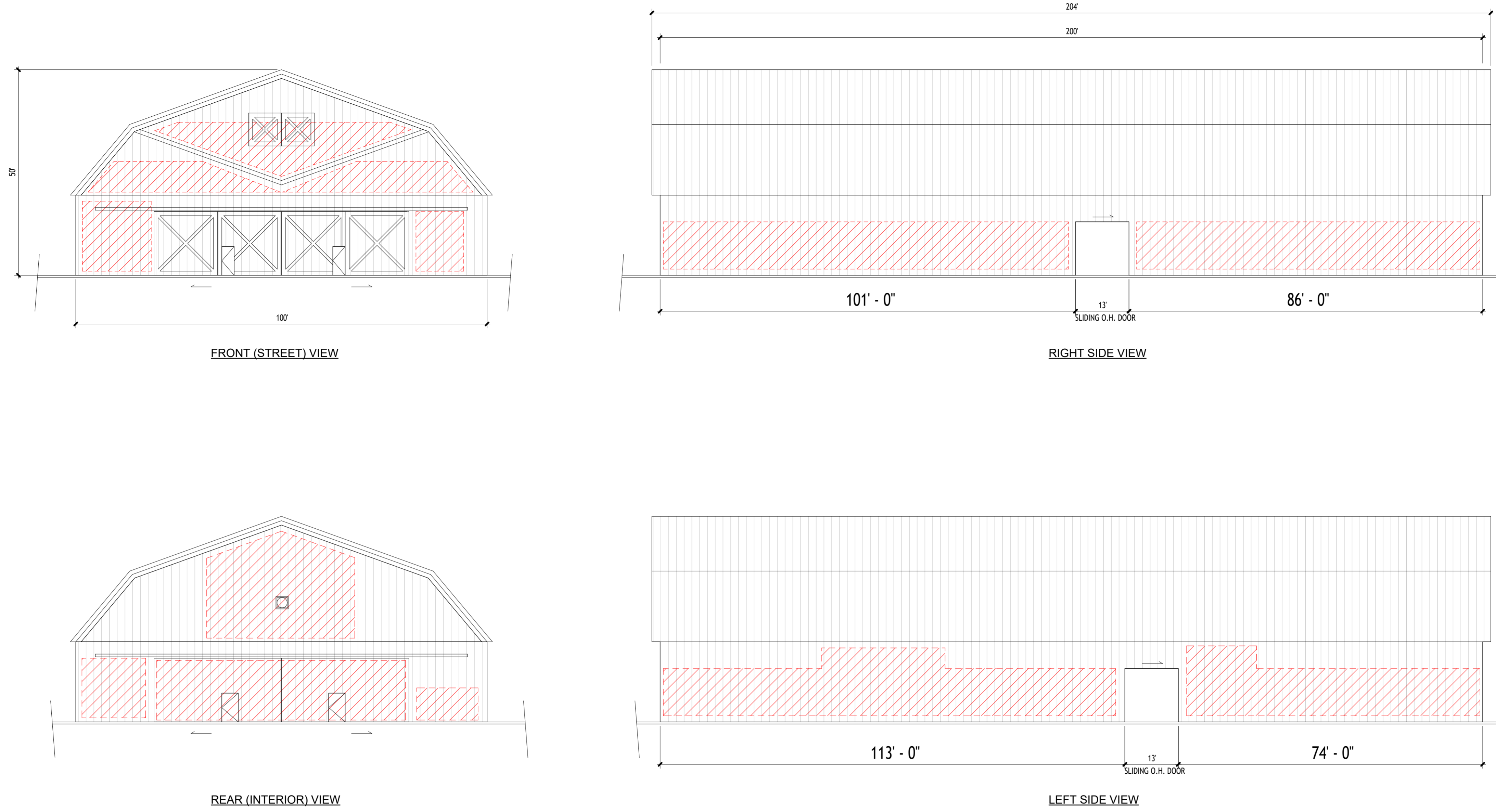

1 MTL. SIDING PLAN
1/16" = 1'-0"

PROJECT DESCRIPTION (SCOPE OF WORK)

THE PROJECT CONSISTS OF THE REPAIR AND LIMITED REPLACEMENT OF DAMAGED EXTERIOR SIDING AT THE EXISTING HISTORIC RED BARN BUILDING. WORK IS LIMITED TO THE BUILDING ENVELOPE AND DOES NOT INCLUDE ANY EXPANSION, ALTERATION OF BUILDING FOOTPRINT, OR MODIFICATION TO THE EXISTING STRUCTURAL SYSTEM. THE INTENT IS TO PRESERVE AND MAINTAIN THE HISTORIC CHARACTER OF THE STRUCTURE IN COMPLIANCE WITH APPLICABLE HISTORICAL REPORT REQUIREMENTS. (SEE ATTACHED REPORT FROM KENT L. SEAVEY)

GENERAL NOTES

- THE RED BARN IS A HISTORICALLY SIGNIFICANT STRUCTURE AND ALL WORK SHALL COMPLY WITH HISTORICAL REVIEW REPORT REQUIREMENTS AND THE SECRETARY OF THE INTERIOR'S STANDARDS FOR THE TREATMENT OF HISTORIC PROPERTIES.
- CONTRACTOR SHALL REPAIR EXISTING SIDING AS NEEDED BASED ON FIELD CONDITIONS, PRIORITIZING PRESERVATION OF EXISTING MATERIALS.
- REPLACEMENT OF SIDING SHALL BE LIMITED TO AREAS WHERE MATERIAL IS DETERIORATED BEYOND REPAIR, AS DETERMINED IN THE FIELD.
- ANY REPLACEMENT SIDING SHALL MATCH EXISTING IN MATERIAL, PROFILE, DIMENSIONS, TEXTURE, AND INSTALLATION PATTERN.
- SUBSTITUTE MATERIALS SHALL NOT BE USED WITHOUT PRIOR HRB APPROVAL.
- ALL EXTERIOR FINISHES, INCLUDING COLOR, SHALL MATCH THE EXISTING HISTORIC APPEARANCE.
- CONTRACTOR SHALL FIELD VERIFY ALL EXISTING CONDITIONS PRIOR TO AND DURING CONSTRUCTION.
- ANY UNFORESEEN CONDITIONS OR EXTENT OF DAMAGE SHALL BE DOCUMENTED AND REPORTED TO THE DESIGN TEAM. ADDITIONAL HRB REVIEW MAY BE REQUIRED IF WORK EXCEEDS ORIGINAL SCOPE.
- ALL EXISTING HISTORIC FEATURES SHALL BE PROTECTED DURING CONSTRUCTION.
- NO WORK SHALL PROCEED WITHOUT FINAL HRB APPROVAL.
- ANY DEVIATIONS FROM APPROVED PLANS SHALL REQUIRE RESUBMITTAL AND APPROVAL BY THE HRB.

LEGEND

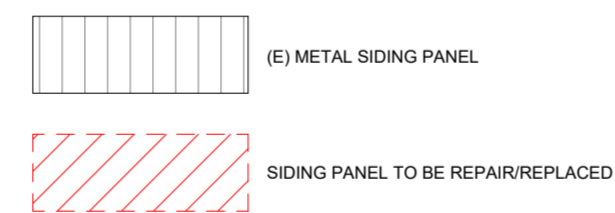

EXISTING CONDITIONS

RED BARN - MTL. SIDING REPAIR

CLIENT NAME: Jimenez Salvador Jr Tr
PROJECT ADDRESS: 1000, 1050, 1060 and 1150 North Highway 101, Aromas
BUILDER NAME: [blank]
BUILDER CONTACT: [blank]
BUILDER ADDRESS: [blank]

REVISION LOG		
REV #	DATE	DESCRIPTION

PROJECT NUMBER: 020_2026
API NUMBER: 141-013-035-036-037

SHEET NAME: RED BARN SIDING PLAN

SHEET NO.: A100
Scale: AS NOTED