



Finance Bulletin

Joe Stephenshaw, Director

Economic Update

In the advance estimate for the second quarter of 2025, U.S. real GDP grew at a 3-percent seasonally adjusted annualized rate (SAAR), up from a contraction of 0.5 percent in the first quarter. Net exports added 5 percentage points to second quarter GDP growth which more than offset a drag of 3.2 percentage points from inventory accumulation as businesses did not stockpile as many goods as in the first quarter when net exports subtracted 4.6 percentage points from GDP growth and inventory accumulation added 2.6 percentage points.

U.S. headline inflation was 2.7 percent year-over-year in July 2025, unchanged from June but 0.2 percentage point below July 2024. Year-over-year core inflation—which excludes food and energy—accelerated from 2.9 percent in June to 3.1 percent in July, its highest level since February 2025, but still 0.1 percentage point below July 2024. Shelter inflation declined for the third consecutive month from 3.8 percent in June to 3.7 percent in July, and food declined from 3 percent in June to 2.9 percent in July. Inflation accelerated in other sectors including new vehicles, medical care and recreation in July.

LABOR MARKET CONDITIONS

■ In July 2025, the U.S. unemployment rate ticked up to 4.2 percent from 4.1 percent in June, as civilian unemployment increased by 221,000 persons due mainly to a 260,000-person decline in household employment while the nation's labor force declined slightly by 38,000 persons. The U.S. added 73,000 nonfarm payroll jobs in July and payroll employment in May and June was significantly revised down by a combined 258,000 jobs from the previous estimate. July's U.S. nonfarm payroll jobs growth was driven by private educational and health services which added 79,000 jobs, followed by financial activities (+15,000 jobs) and trade, transportation and utilities (+11,000 jobs). Five of the nation's eleven major industry sectors lost jobs in July, led by professional and business services (-14,000 jobs), manufacturing (-11,000 jobs), and government (-10,000 jobs).

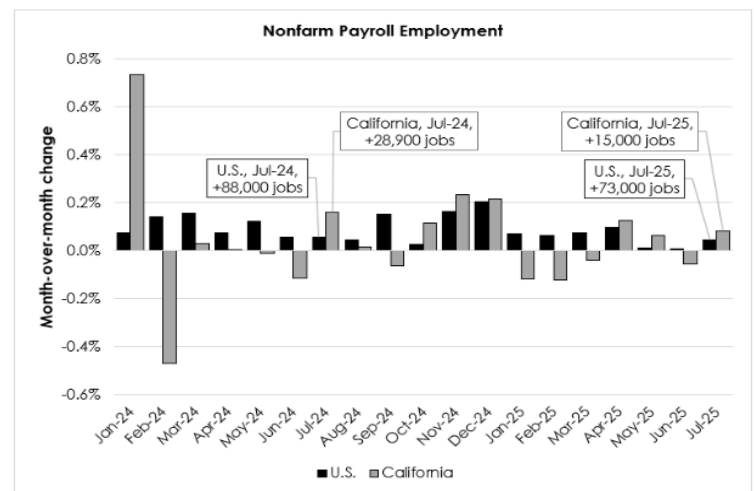

■ California's unemployment rate increased from 5.4 percent in June to 5.5 percent in July 2025 as the number of unemployed persons increased by 18,200 persons (1.7 percent) and the number of employed Californians decreased by 7,600 persons (0.04 percent). California's labor force grew by 10,600 persons (0.1 percent). The state added 15,000 nonfarm payroll jobs in July, and June's job gain was revised from a loss of 6,100 jobs to a loss of 9,500 jobs. Six sectors added jobs in July: private education and health services (+23,100 jobs), government (+7,200 jobs), financial activities (+1,300 jobs), trade, transportation and utilities (+1,300 jobs), manufacturing (+300 jobs) and mining and logging (+100 jobs). Five sectors lost jobs: professional and business services (-7,100 jobs), leisure and hospitality (-4,500 jobs), construction (-3,300 jobs), other services (-2,400 jobs), and information (-1,000 jobs).

BUILDING ACTIVITY

■ Year-to-date through June, California permitted 98,600 housing units (SAAR), down 0.8 percent from May 2025 and down 5.6 percent from a year ago in June 2024. June year-to-date total units permitted consisted of 58,500 single-family units (down 4.9 percent from May and down 4.2 percent year-over-year), and 40,100 multi-family units (up 5.8 percent from May, but down 7.6 percent year-over-year).

MONTHLY CASH REPORT

Preliminary General Fund agency cash receipts were \$60 million, or 0.5 percent, above the Budget Act forecast for July. The July overage was largely the result of higher receipts from personal income tax (up \$290 million), other revenues (up \$120 million), and pooled money investment account interest (up \$109 million) that were partially offset by lower-than-expected receipts from the corporation tax (down \$428 million). July is not a particularly important month for personal and corporate income taxes as there are no major payment due dates within the month. Preliminary General Fund agency cash receipts were \$2.7 billion above the Budget Act forecast in the 2024-25 fiscal year.

- Personal income tax cash receipts were \$290 million, or 3.5 percent, above forecast in July and were \$1.2 billion above forecast cumulatively since April. The July overage was driven in large part by withholding receipts which were \$402 million, or 5.2 percent, above forecast for the month, and were \$841 million above forecast cumulatively since April. Year-over-year withholding growth in July was 14.4 percent, compared to the forecast of 8.8-percent growth. Higher withholding in July was partially offset by other payments, which were \$119 million below forecast, and by refunds, which were \$102 million higher than projected.
- Corporation tax cash receipts were \$428 million, or 32.1 percent, below forecast in July and were \$8 million above forecast cumulatively since April. The July shortfall was due primarily to higher refunds, which exceeded forecast by \$242 million for the month, offsetting lower refunds of \$216 million in fiscal year 2024-25. Additionally, estimated payments in July were \$212 million below forecast. Despite the July shortfall of \$212 million, estimated payments remained \$411 million above forecast cumulatively since April.
- Preliminary sales and use tax receipts were \$50 million, or 3.5 percent, below forecast in July, bringing the cumulative shortfall since April, including minor revisions to prior months, to \$142 million. July cash receipts included the final payment for second quarter taxable sales.
- Other revenues were \$120 million, or 125.4 percent, above forecast in July due to higher unclaimed property revenues. Cumulatively since April, other revenues were \$1.5 billion above forecast, primarily because of higher federal cost recovery collections related to disasters in prior years.

2025-26 Comparison of Actual and Forecast Agency General Fund Revenues (Dollars in Millions)

Revenue Source	JULY 2025				2025-26 YEAR-TO-DATE			
	Forecast	Actual	Difference	Percent Difference	Forecast	Actual	Difference	Percent Difference
Personal Income	\$8,207	\$8,497	\$290	3.5%	\$8,207	\$8,497	\$290	3.5%
Withholding	7,771	8,173	402	5.2%	7,771	8,173	402	5.2%
Estimated Payments	324	403	79	24.5%	324	403	79	24.5%
Final Payments	268	300	32	11.9%	268	300	32	11.9%
Other Payments	584	465	-119	-20.4%	584	465	-119	-20.4%
Refunds	-573	-675	-102	17.8%	-573	-675	-102	17.8%
MHSF Transfer	-147	-152	-5	3.5%	-147	-152	-5	3.5%
Corporation	\$1,333	\$906	-\$428	-32.1%	\$1,333	\$906	-\$428	-32.1%
Estimated Payments	1,076	864	-212	-19.7%	1,076	864	-212	-19.7%
PTET Payments	116	131	15	13.1%	116	131	15	13.1%
Other Payments	331	343	11	3.4%	331	343	11	3.4%
Refunds	-190	-432	-242	127.0%	-190	-432	-242	127.0%
Sales & Use	\$1,437	\$1,387	-\$50	-3.5%	\$1,437	\$1,387	-\$50	-3.5%
Insurance	\$66	\$80	\$14	20.7%	\$66	\$80	\$14	20.7%
Pooled Money Interest	\$201	\$309	\$109	54.1%	\$201	\$309	\$109	54.1%
Alcohol	\$44	\$49	\$5	12.0%	\$44	\$49	\$5	12.0%
Tobacco	\$3	\$3	\$0	-9.0%	\$3	\$3	\$0	-9.0%
Other	\$96	\$216	\$120	125.4%	\$96	\$216	\$120	125.4%
Total	\$11,388	\$11,448	\$60	0.5%	\$11,388	\$11,448	\$60	0.5%

This is an agency cash report and the data may differ from the Controller's report to the extent that cash received by agencies has not yet been reported to the Controller. The personal income total includes Individual Shared Responsibility Penalty transfers. The forecast is from the 2025-26 Budget Act.

Figure 1

Quarterly GDP Growth
Seasonally Adjusted Annualized Rate (%)

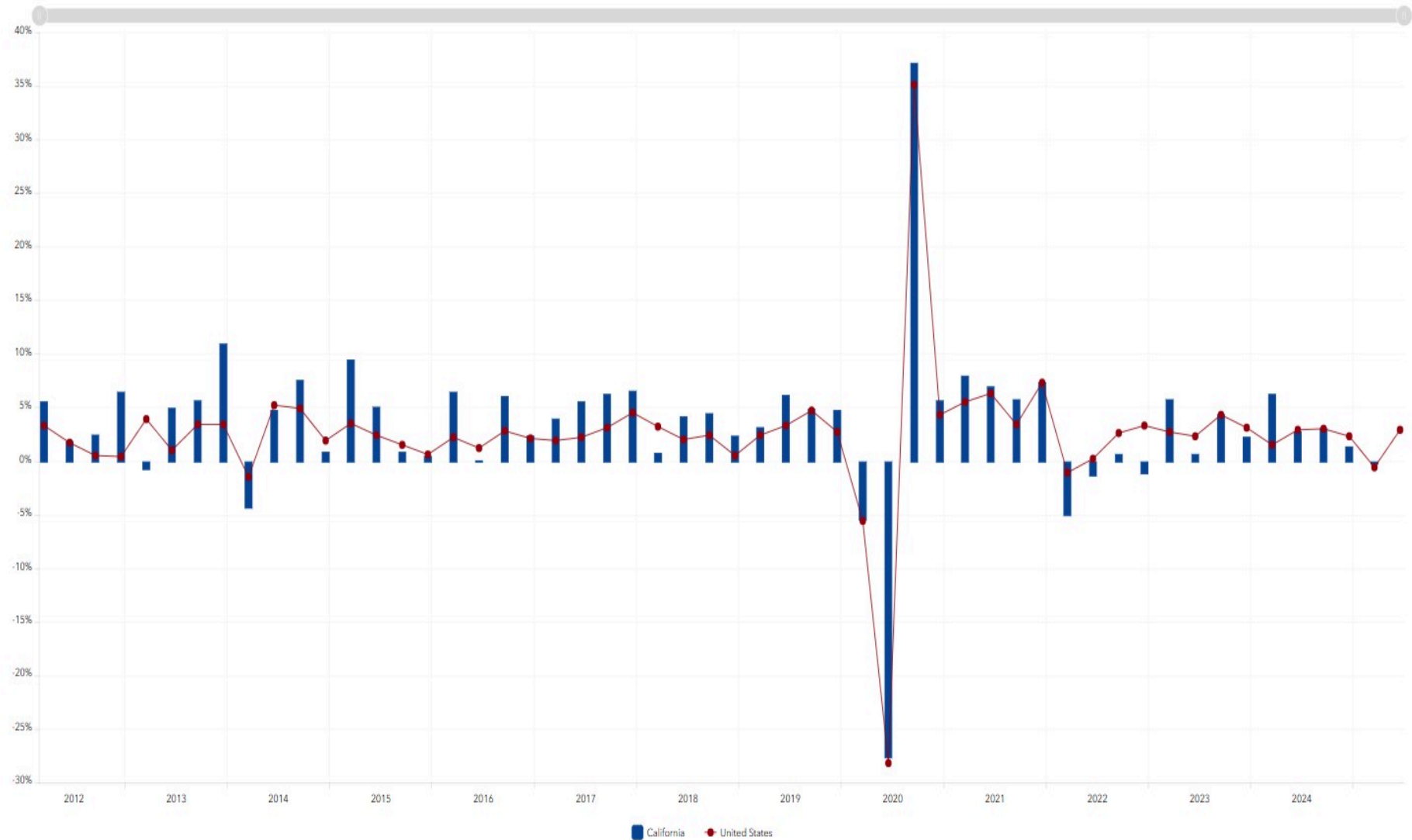

Source: Bureau of Economic Analysis (BEA)

Figure 2

Personal Income Growth Rates
Seasonally Adjusted Annualized Rate (SAAR)

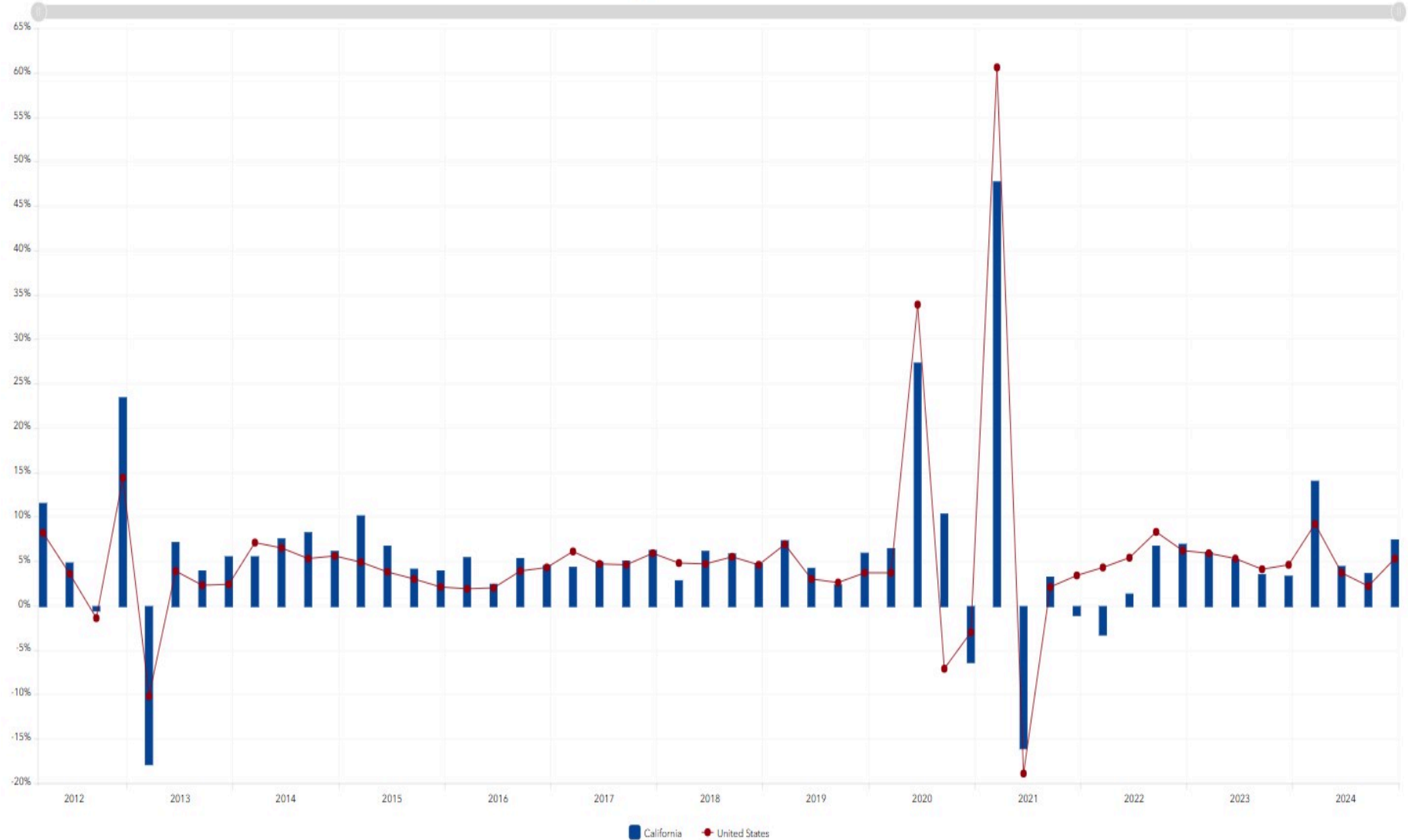

Source: Bureau of Economic Analysis (BEA)

Figure 3

U.S. and California Consumer Price Index (CPI) Rates

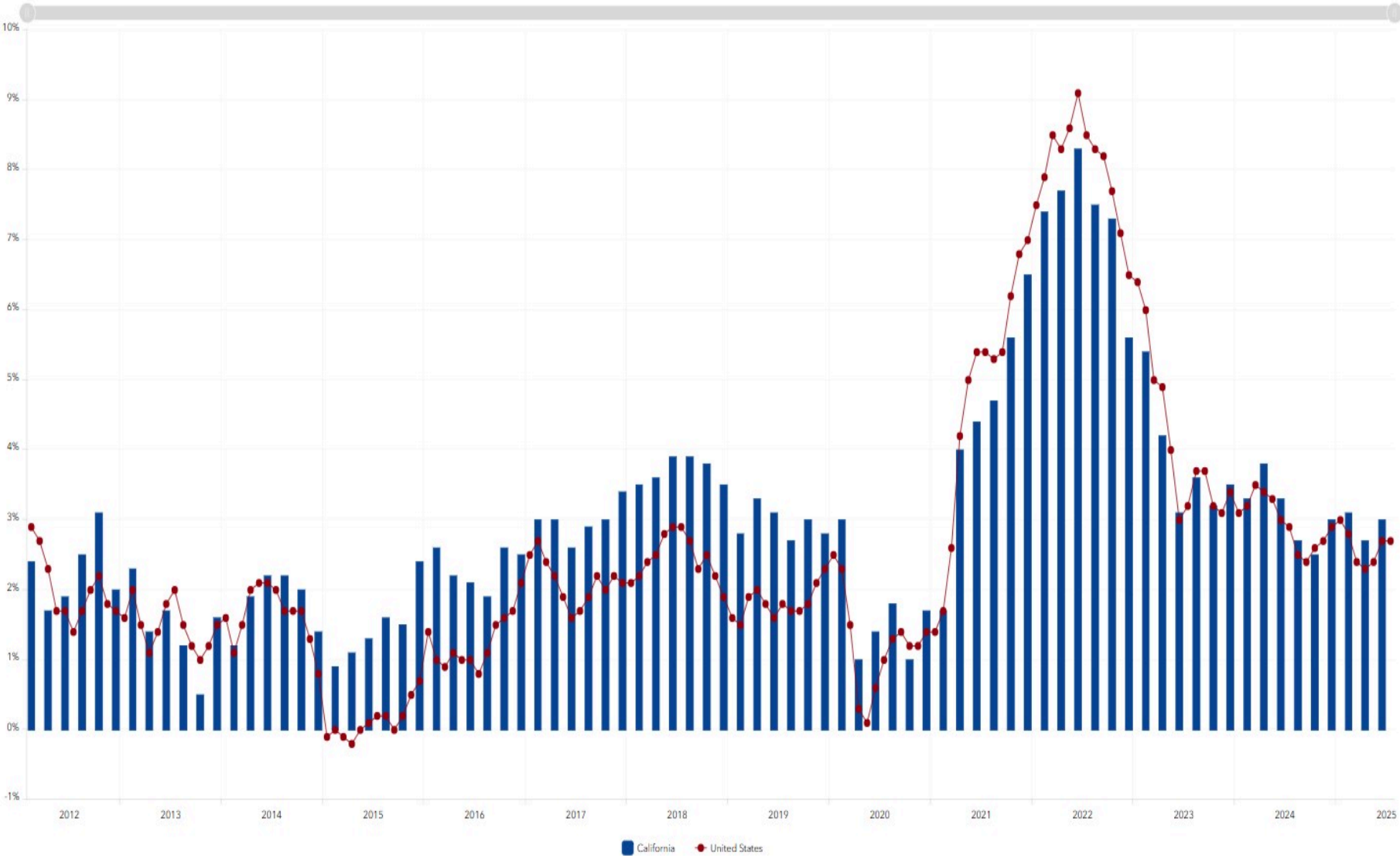

Sources: Bureau of Labor Statistics (BLS) and California Department of Industrial Relations (DIR)

Figure 4

U.S. and California Unemployment Rate

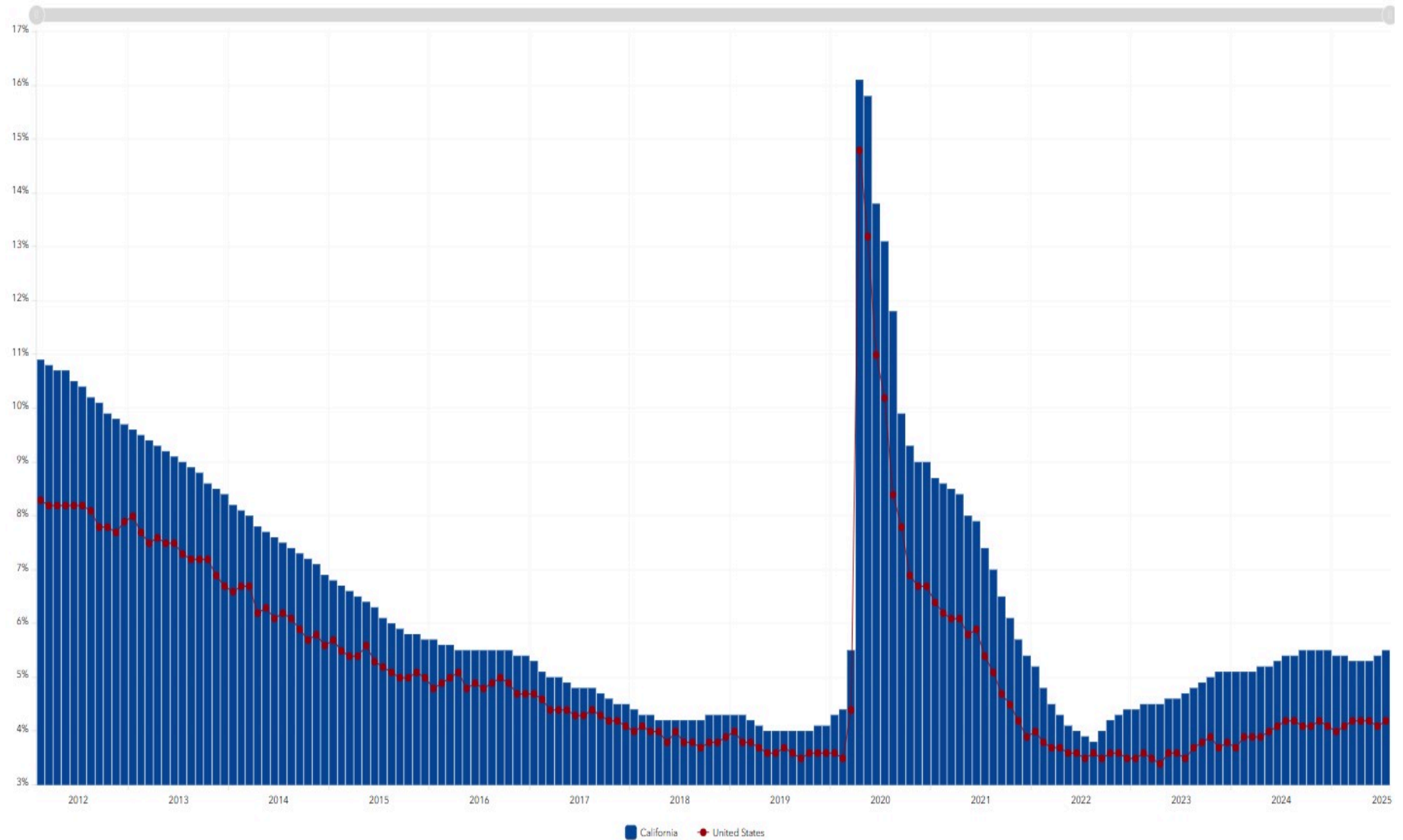

Source: California Employment Development Department (EDD), Bureau of Labor Statistics (BLS)

Figure 5

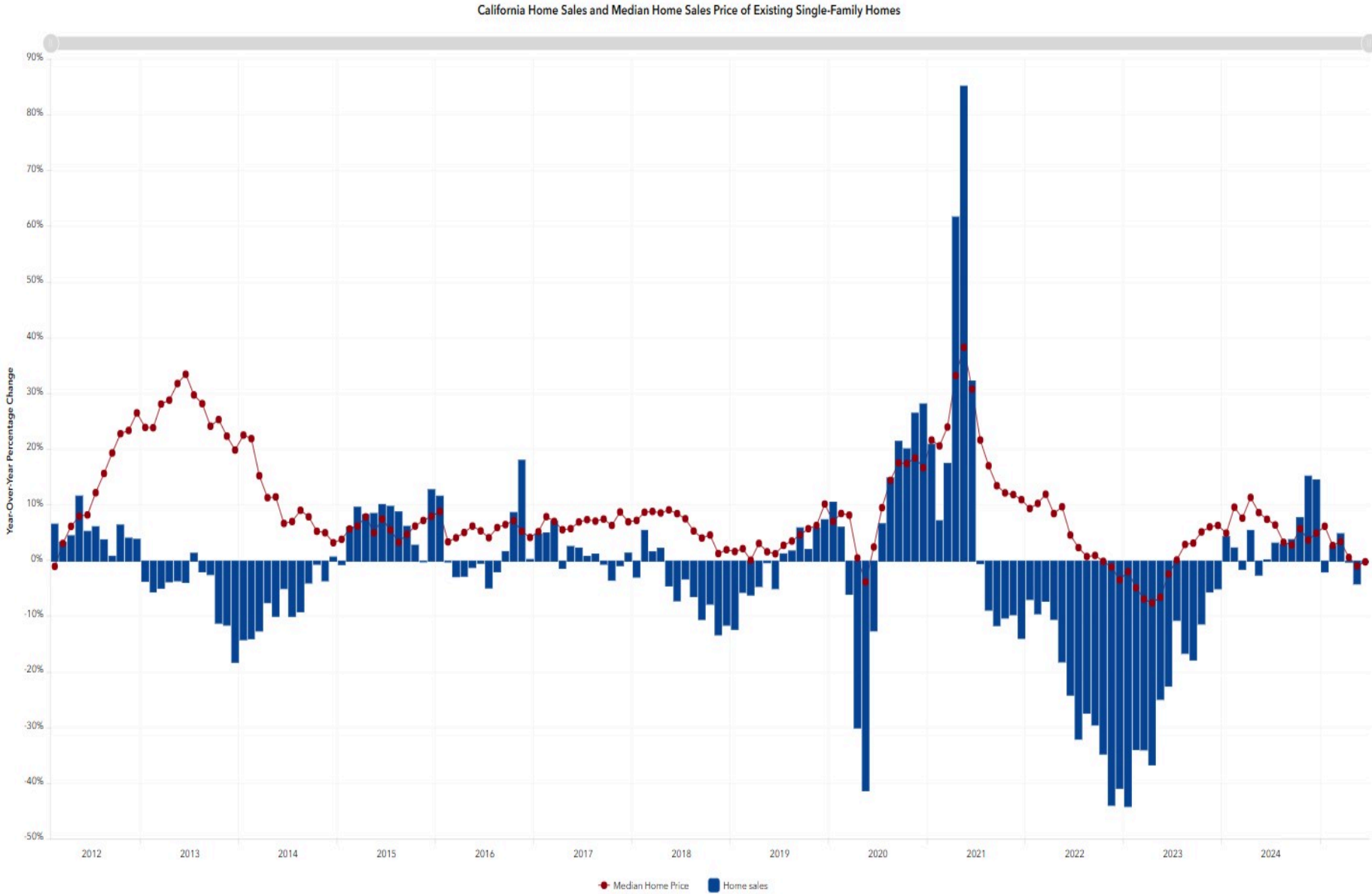

Figure 6

Comparison of Actual and 2025-26 Budget Act Forecast: Agency General Fund Cash Receipts

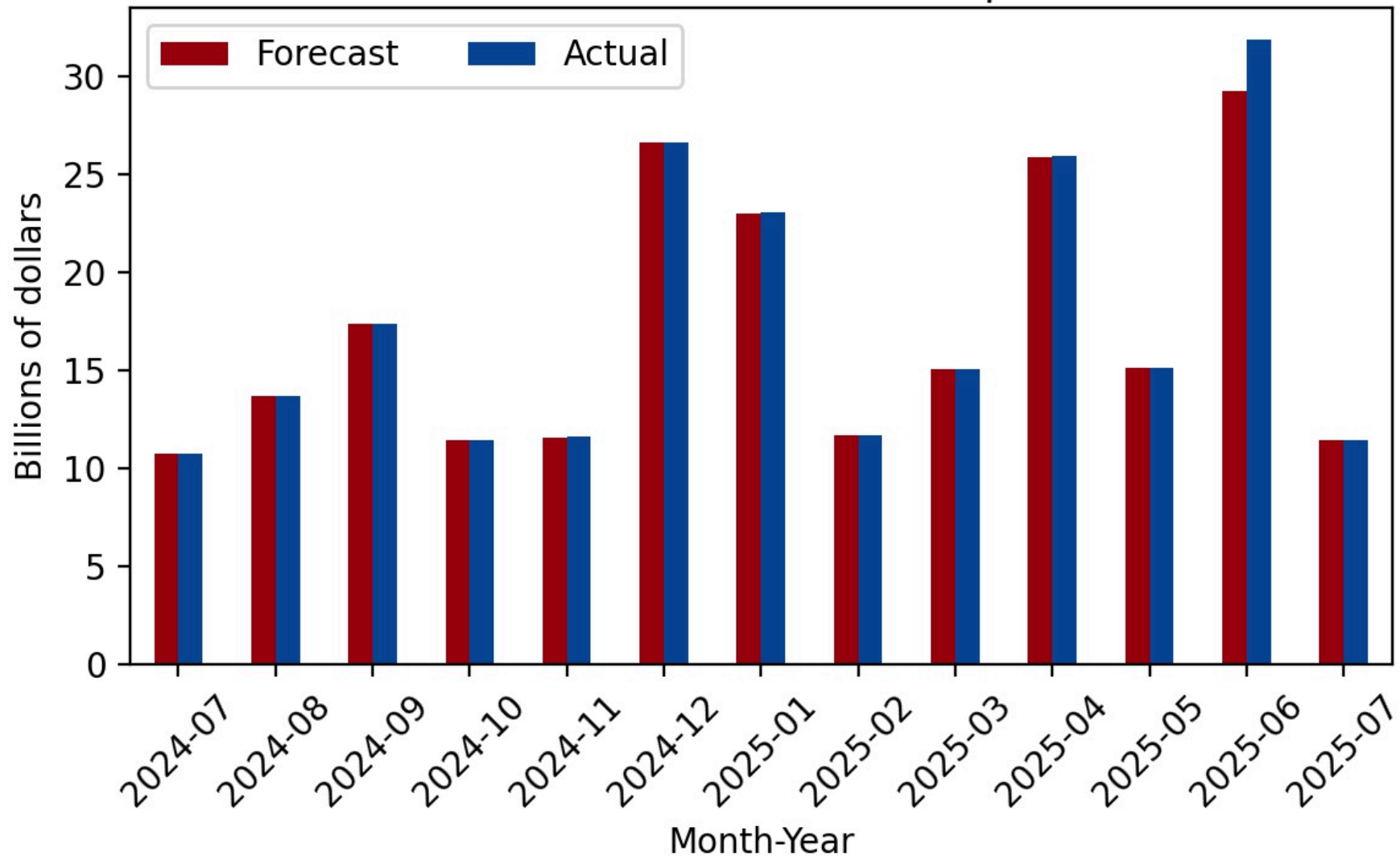

Figure 7

Comparison of Actual and 2025-26 Budget Act Forecast: Personal Income Tax

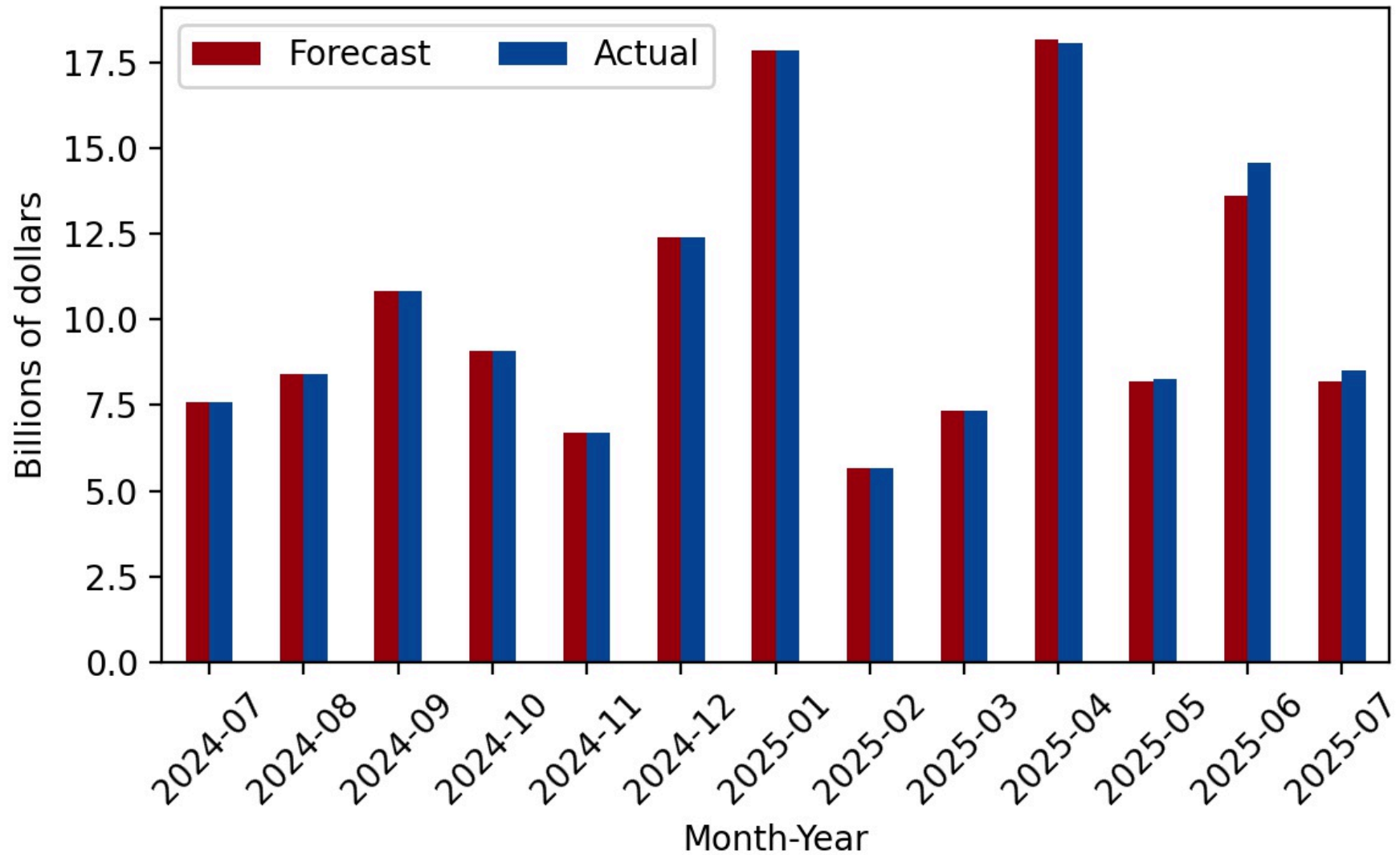

Figure 8

Comparison of Actual and 2025-26 Budget Act Forecast:
Corporation Tax

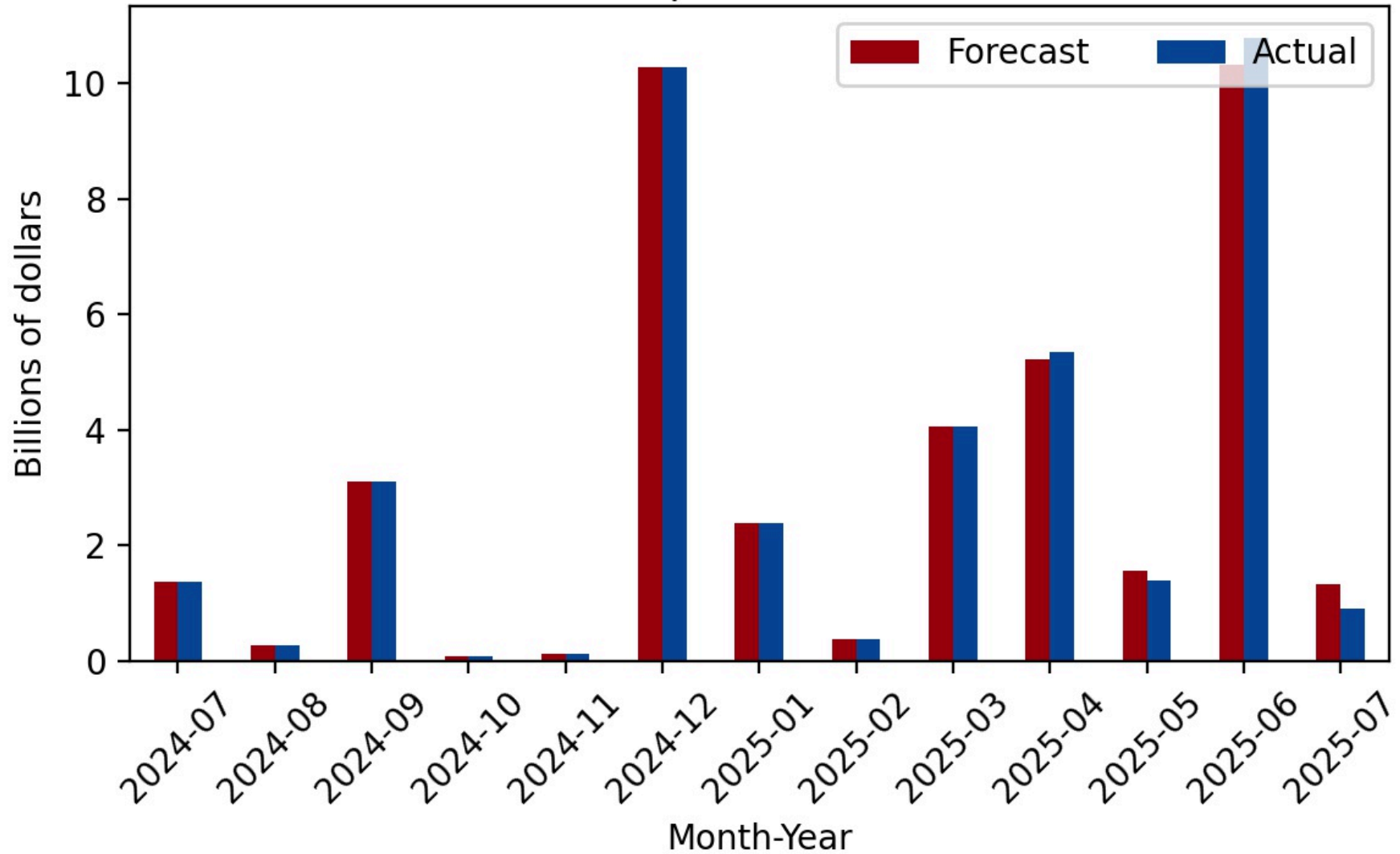

Figure 9

Comparison of Actual and 2025-26 Budget Act Forecast: Sales & Use Tax

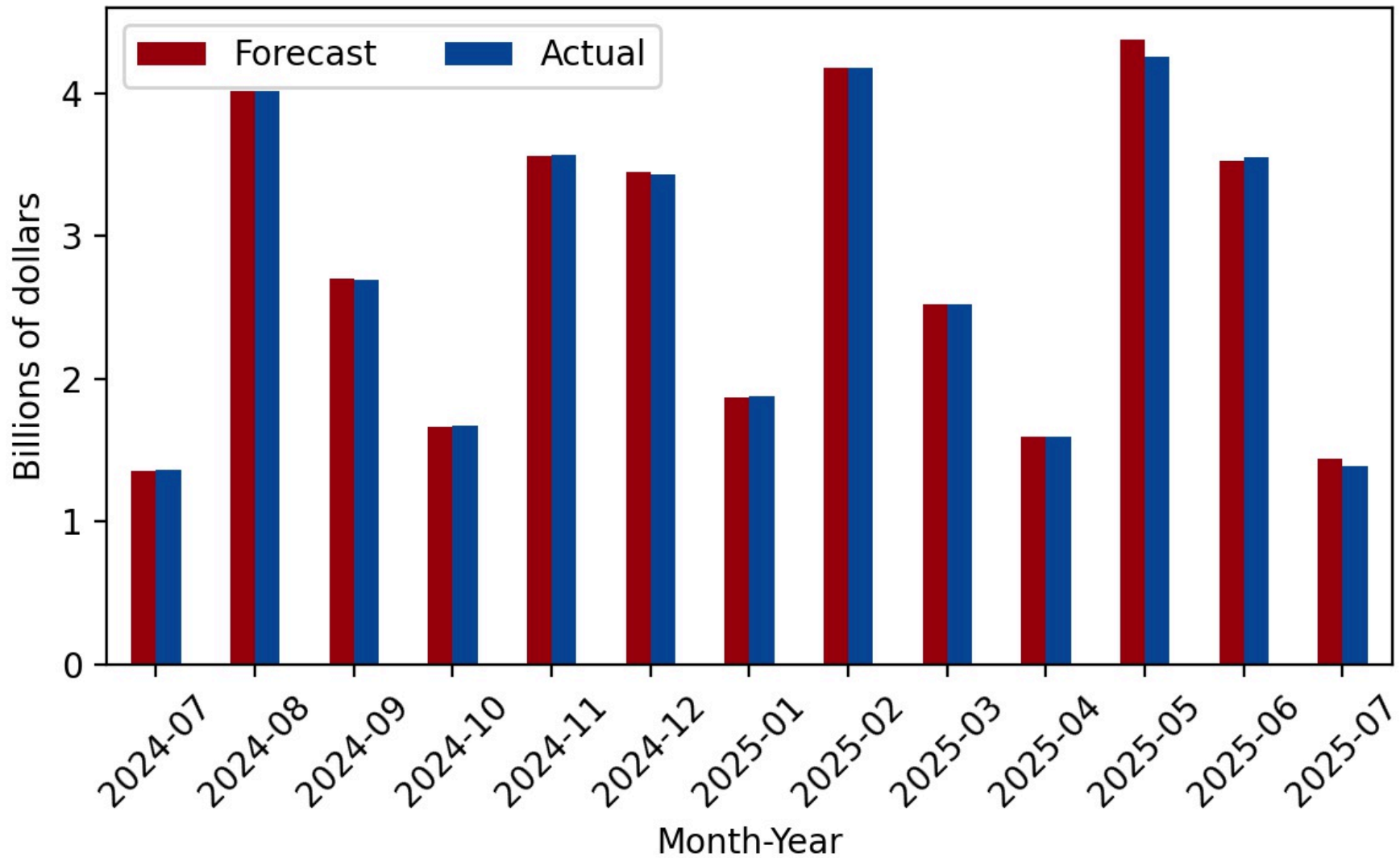

Figure 10

Comparison of Actual and 2025-26 Budget Act Forecast: All Other Taxes

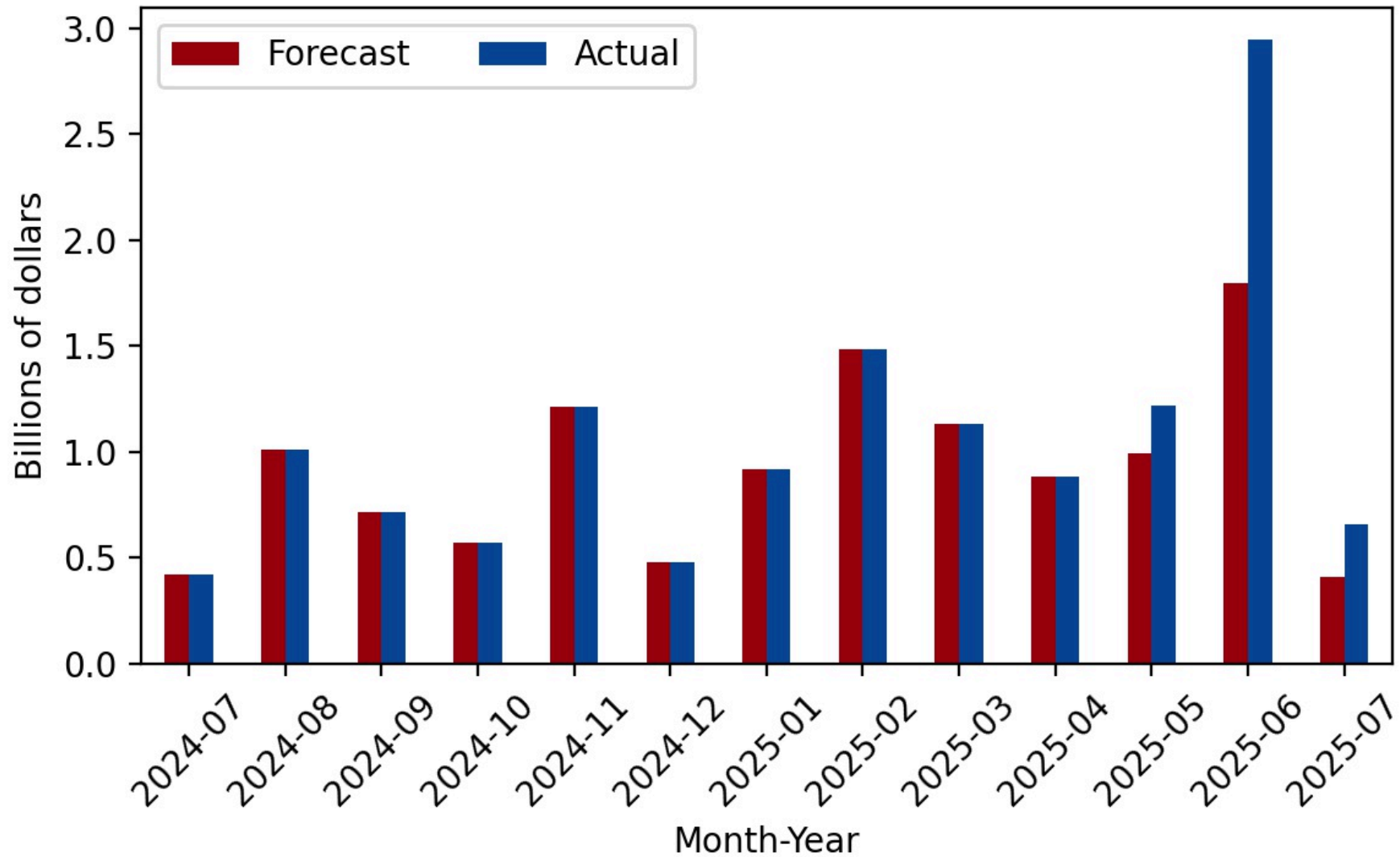

Figure 11

Difference between Actual and 2025-26 Budget Act Forecast:
Agency General Fund Cash Receipts

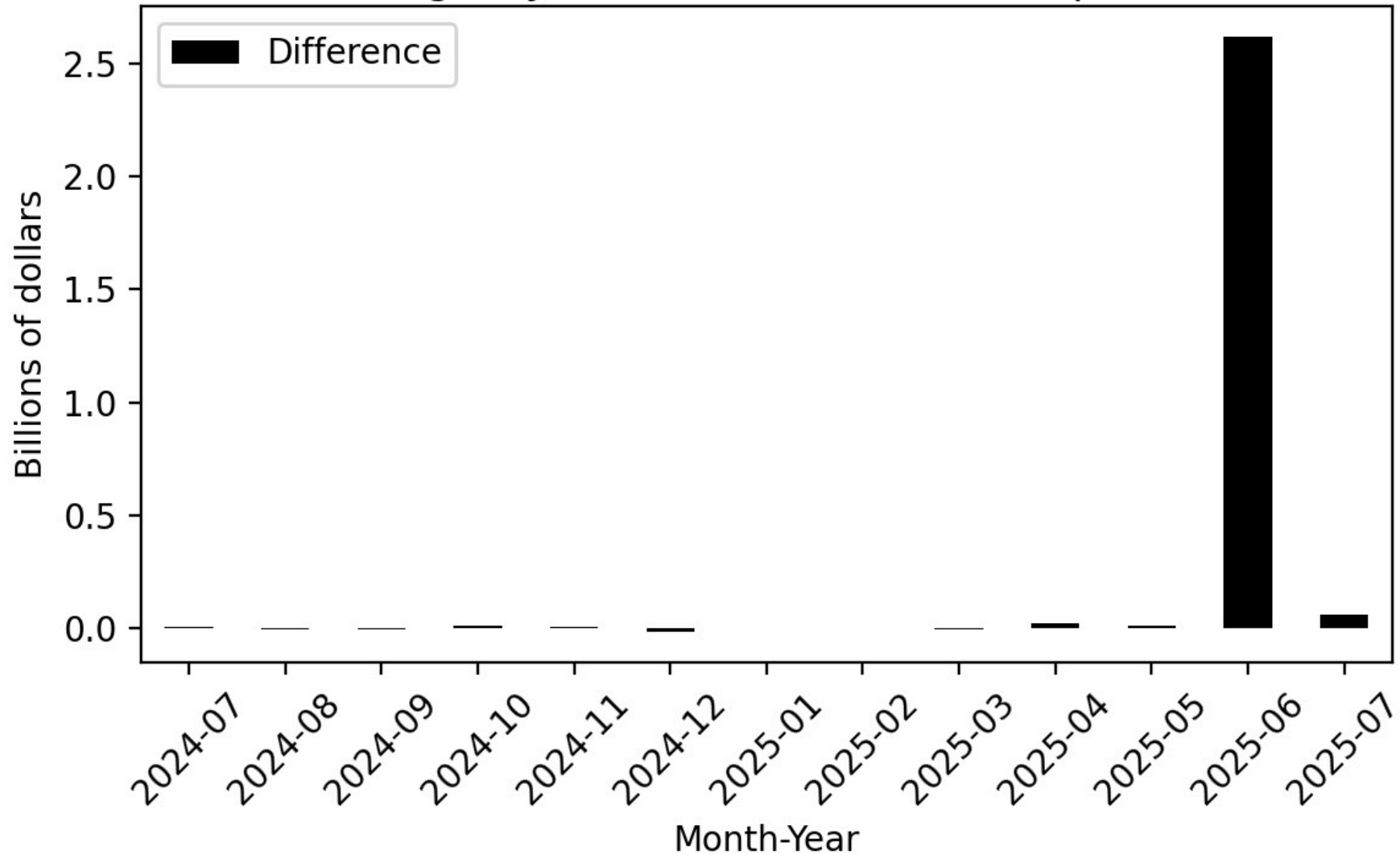

Figure 12

Difference between Actual and 2025-26 Budget Act Forecast:
Personal Income Tax

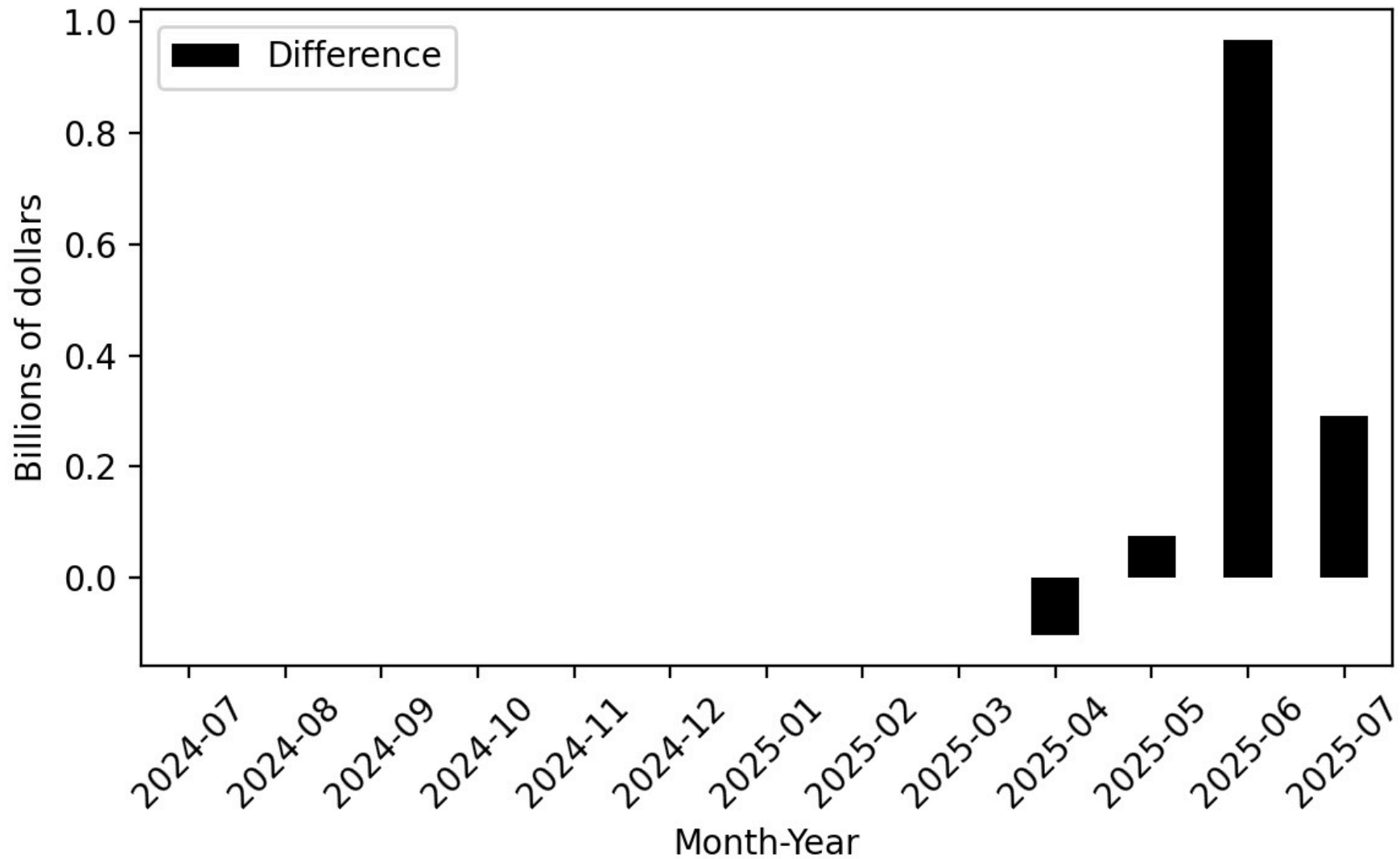

Figure 13

Difference between Actual and 2025-26 Budget Act Forecast:
Corporation Tax

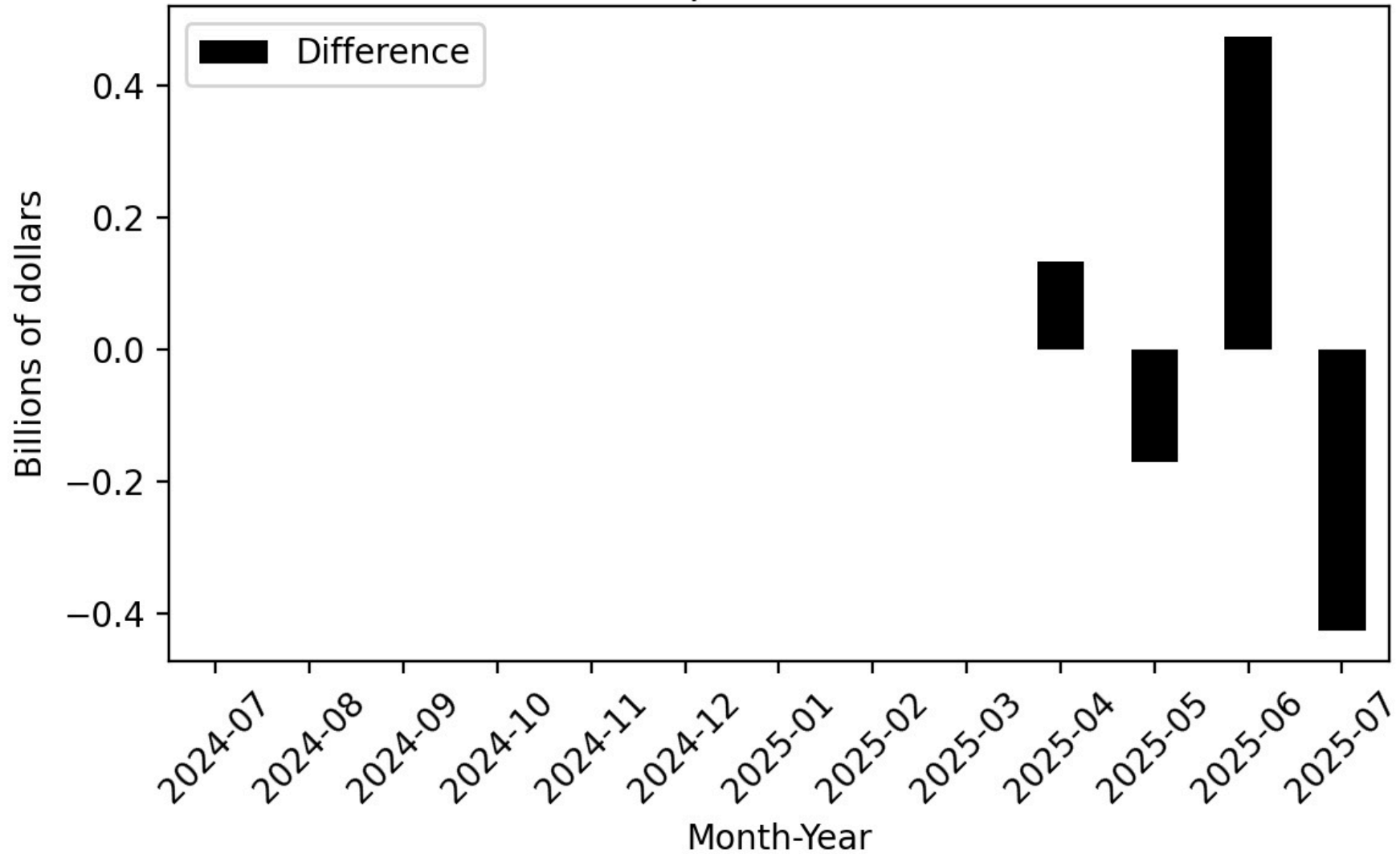

Figure 14

Difference between Actual and 2025-26 Budget Act Forecast:
Sales & Use Tax

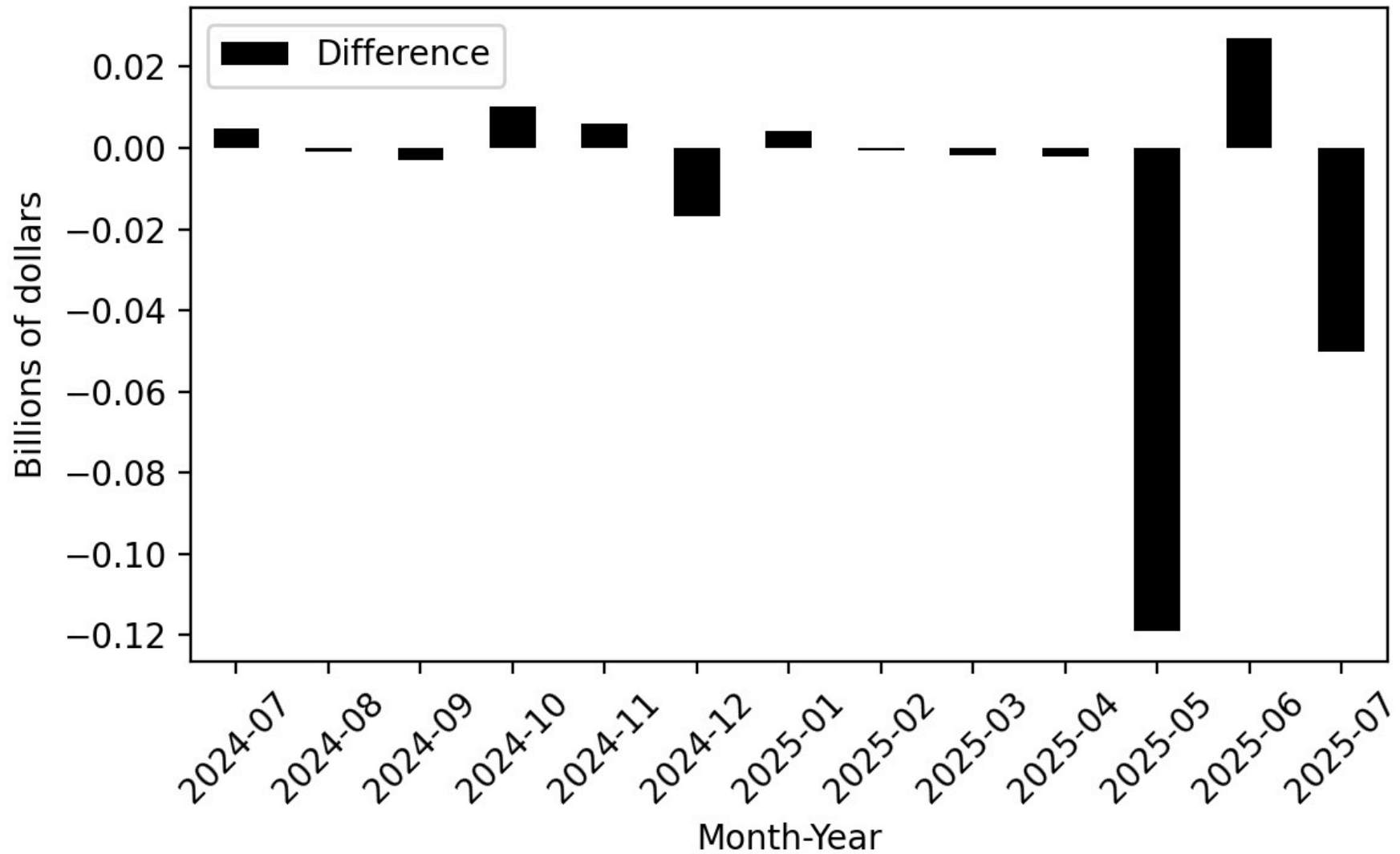

Figure 15

Difference between Actual and 2025-26 Budget Act Forecast: All Other Taxes

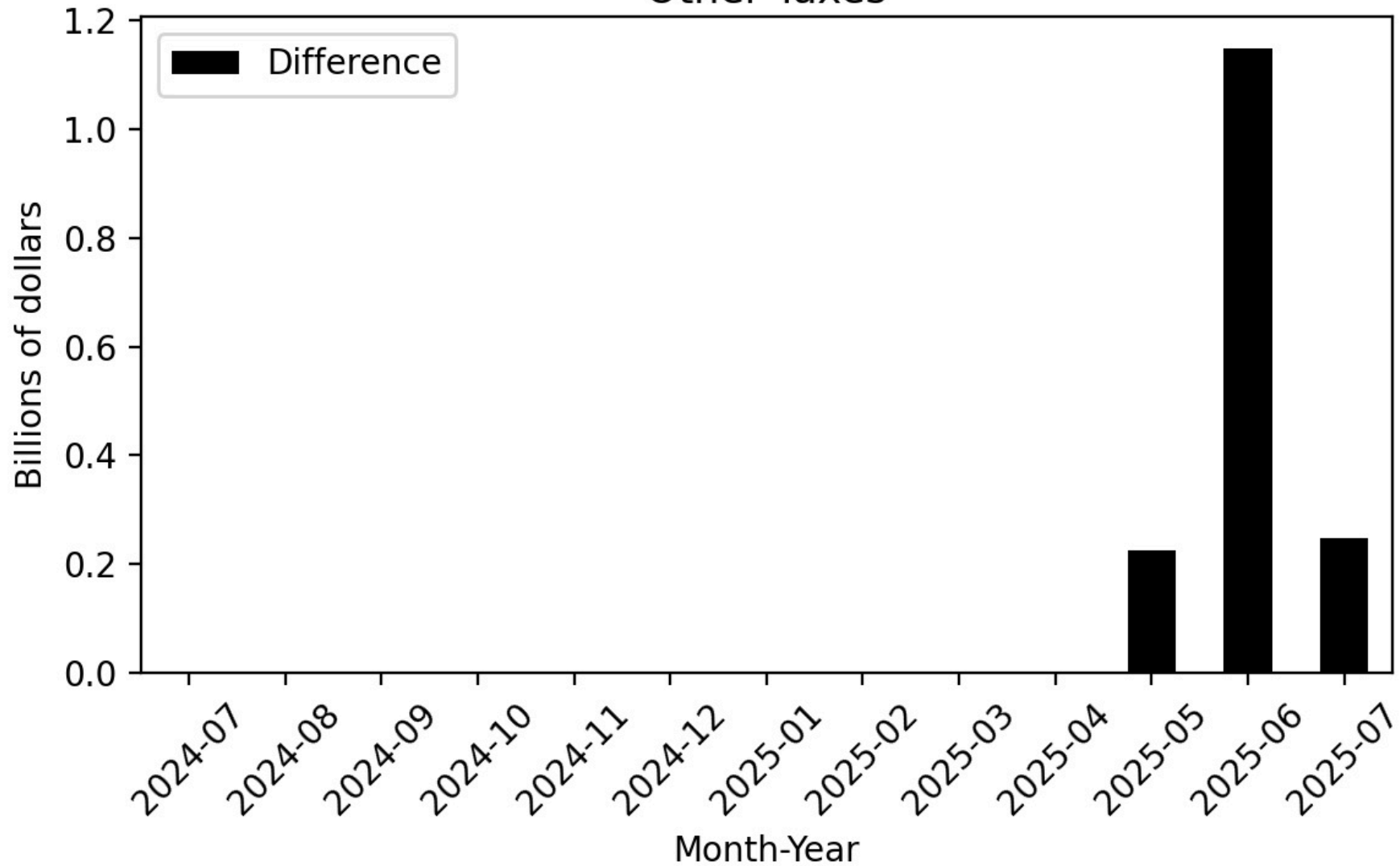

Figure 16

Cumulative Difference between Actual and 2025-26 Budget Act Forecast: Agency General Fund Cash Receipts

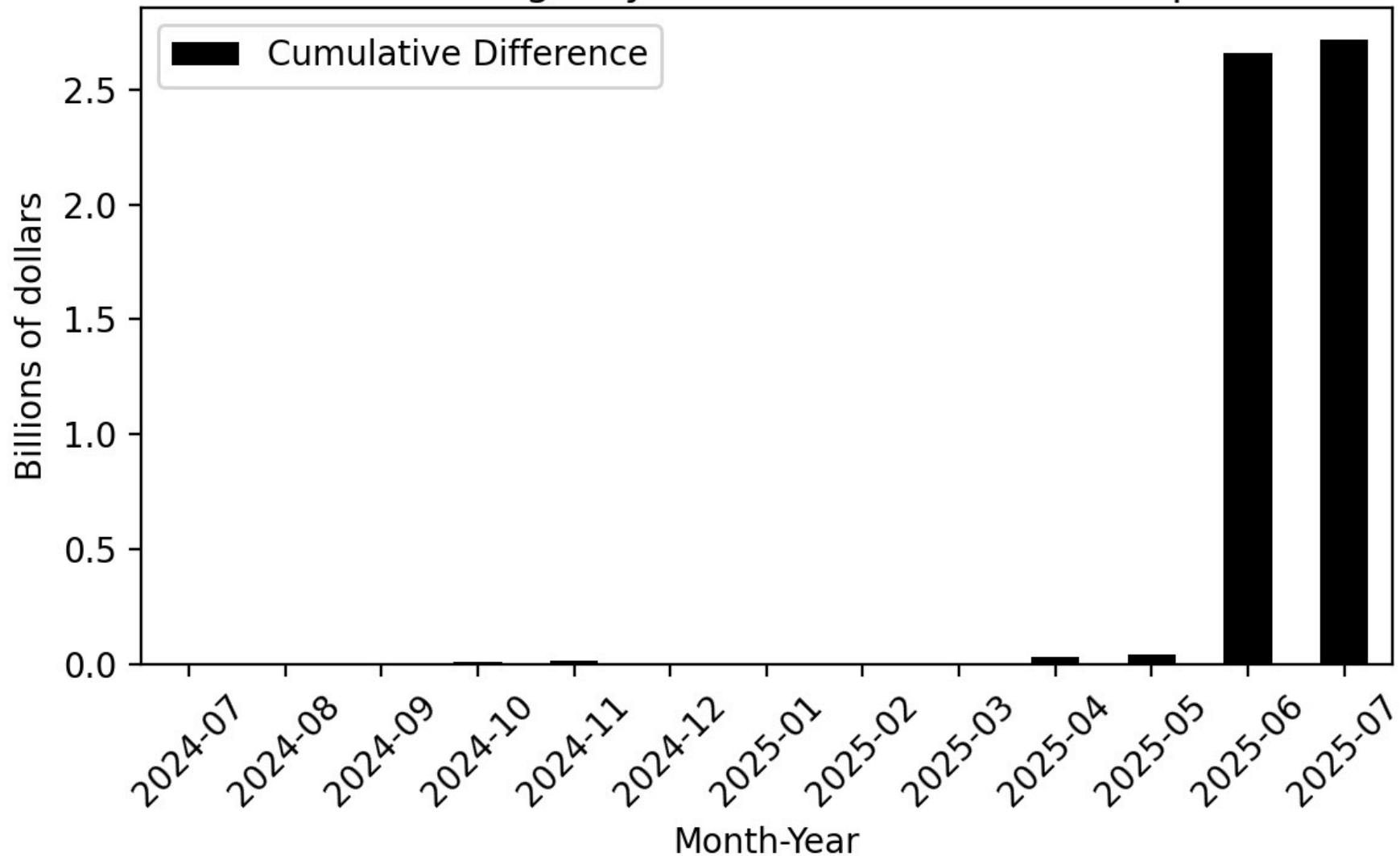

Figure 17

Cumulative Difference between Actual and 2025-26 Budget Act
Forecast: Personal Income Tax

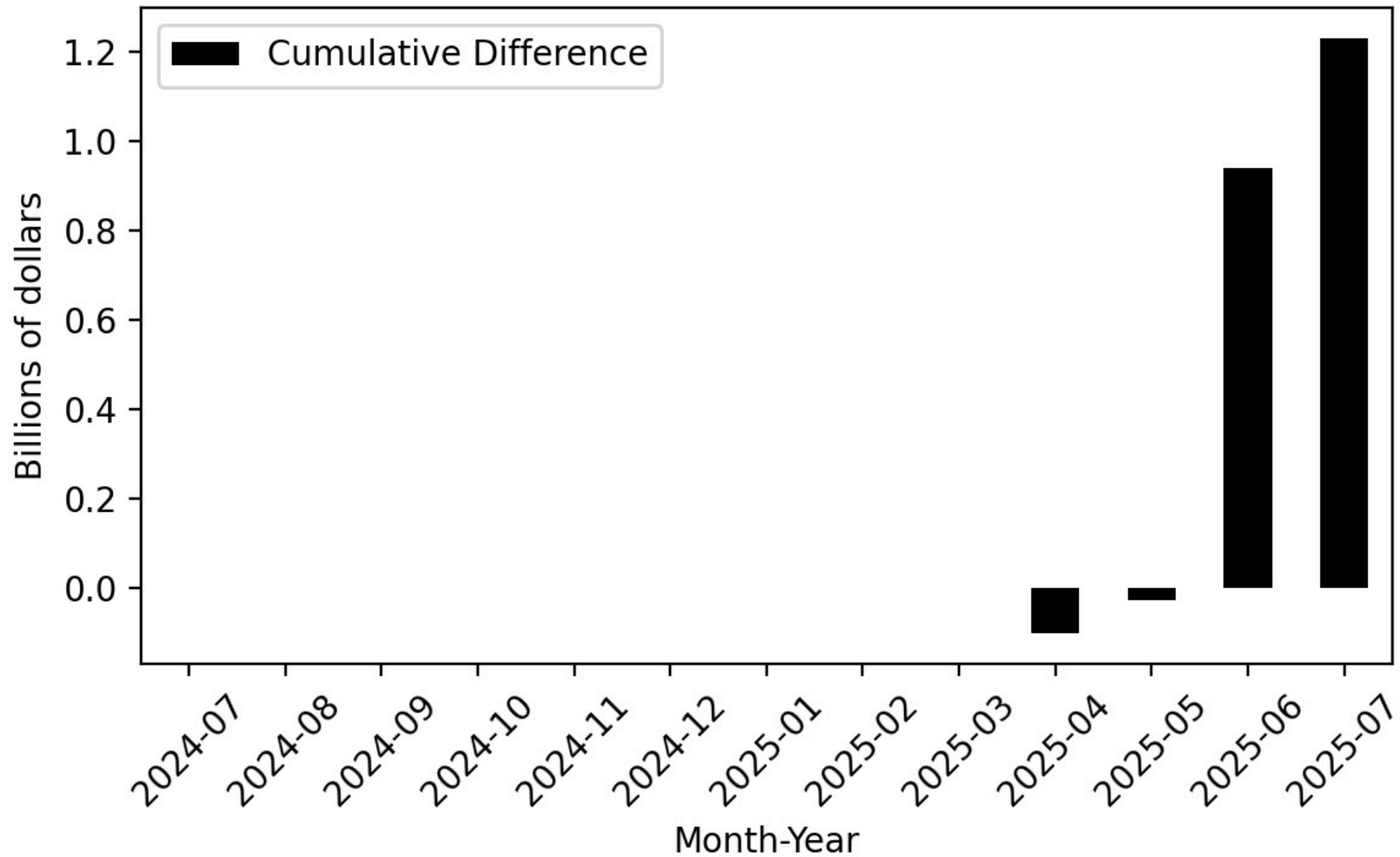

Figure 18

Cumulative Difference between Actual and 2025-26 Budget Act
Forecast: Corporation Tax

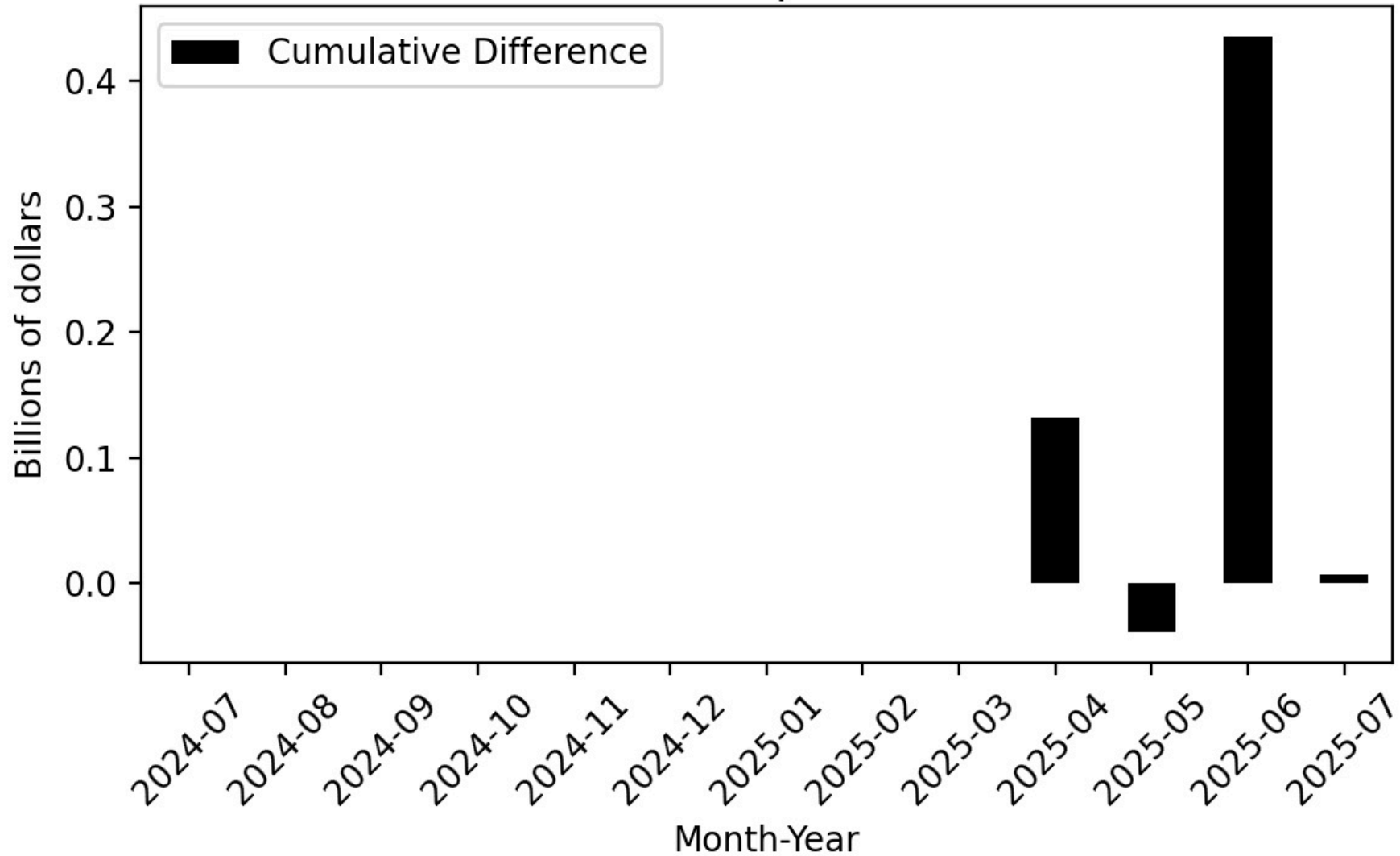

Figure 19

Cumulative Difference between Actual and 2025-26 Budget Act
Forecast: Sales & Use Tax

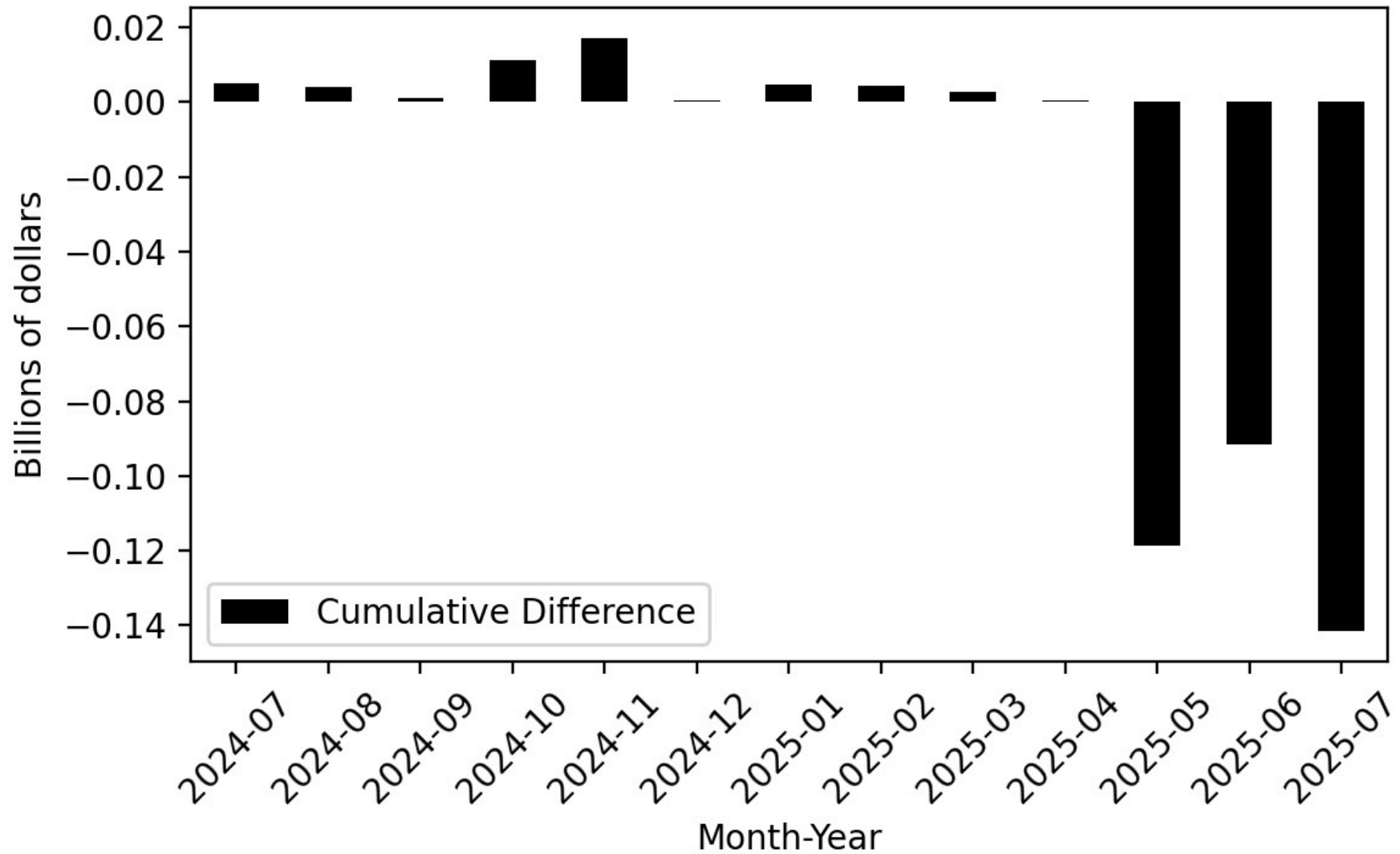

Figure 20

Cumulative Difference between Actual and 2025-26 Budget Act
Forecast: All Other Taxes

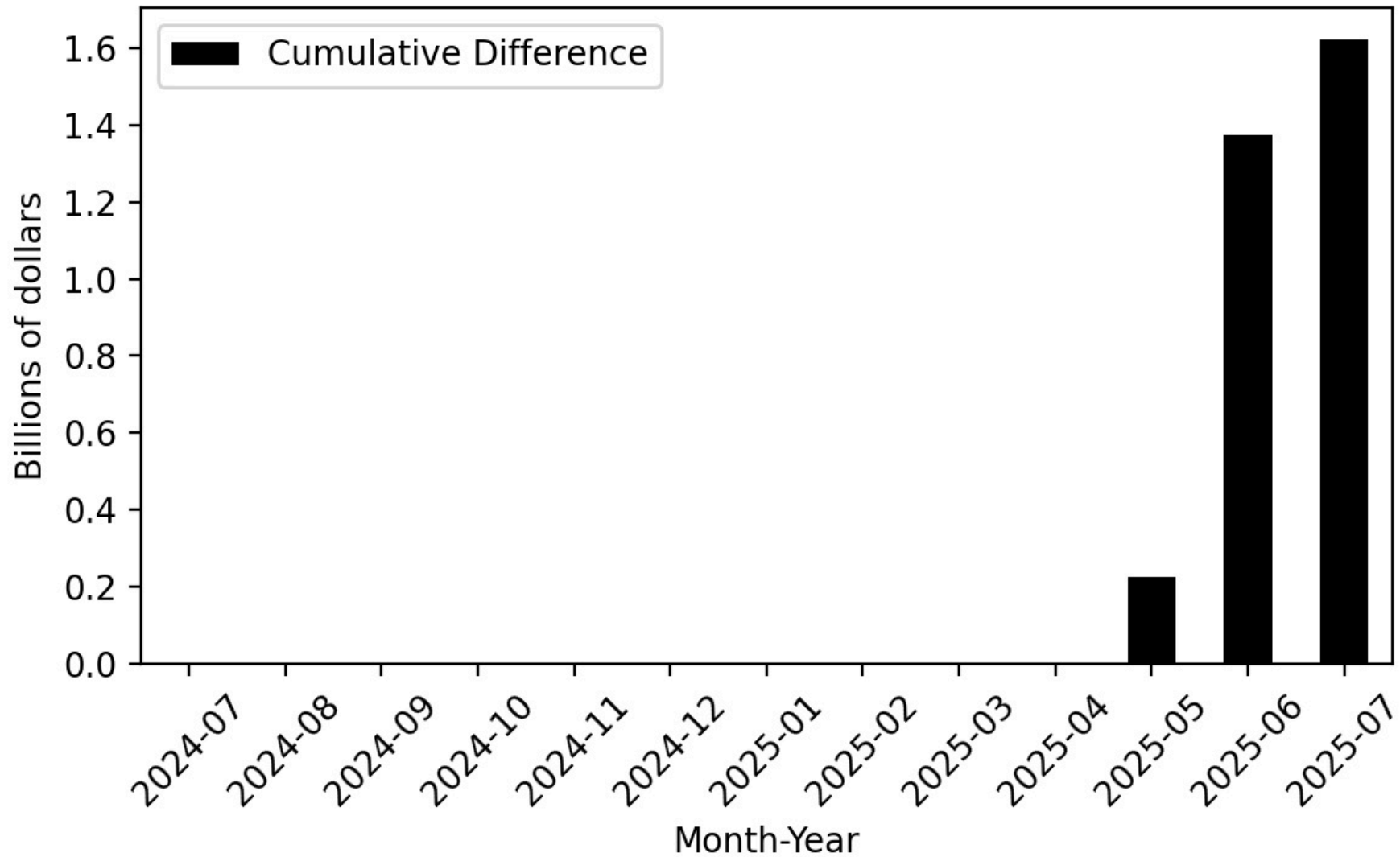

Figure 21

Year-Over-Year Change - Actual and 2025-26 Budget Act Forecast
- Agency General Fund Cash Receipts

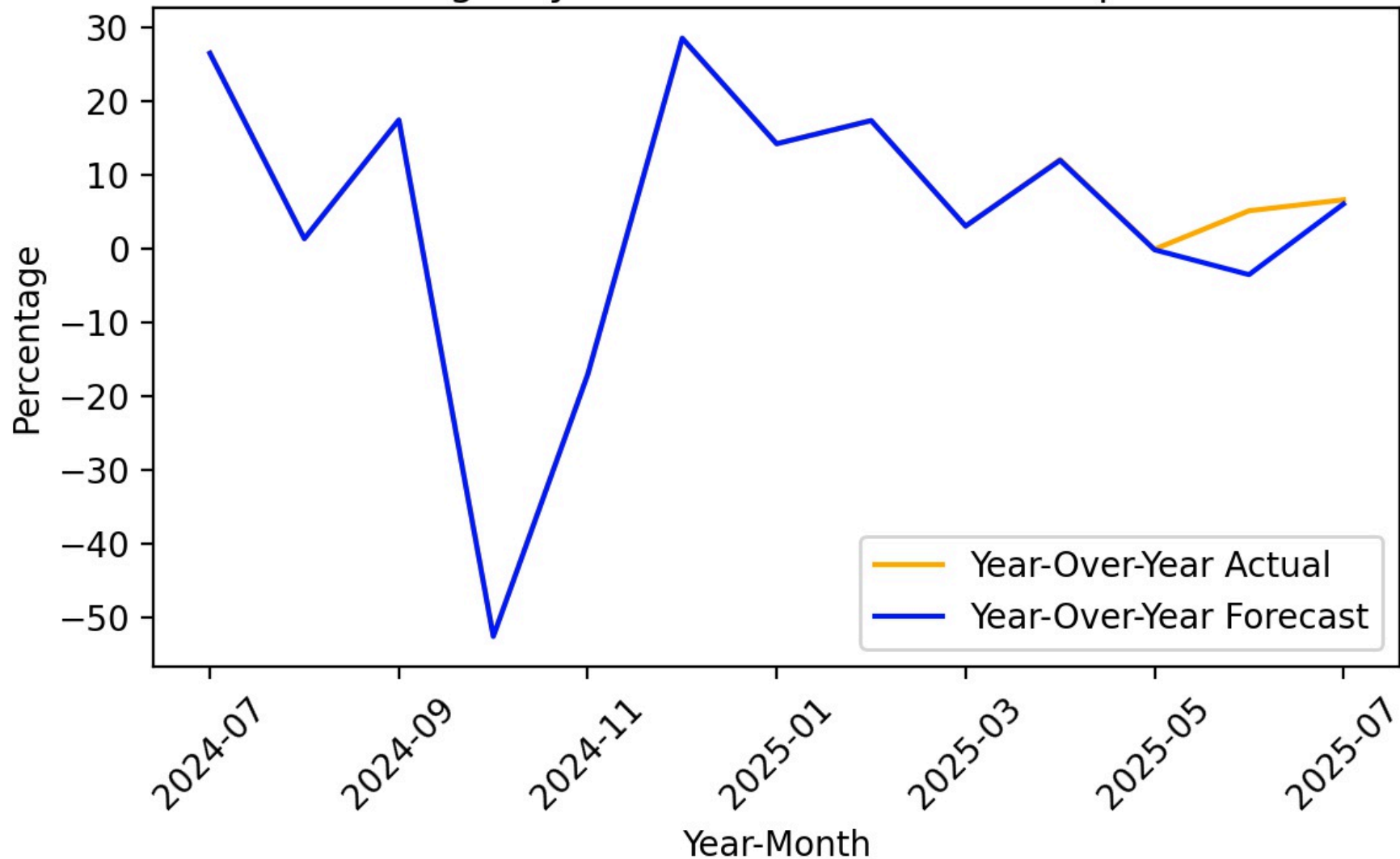

Figure 22

Year-Over-Year Change - Actual and 2025-26 Budget Act Forecast
PIT-Personal Income

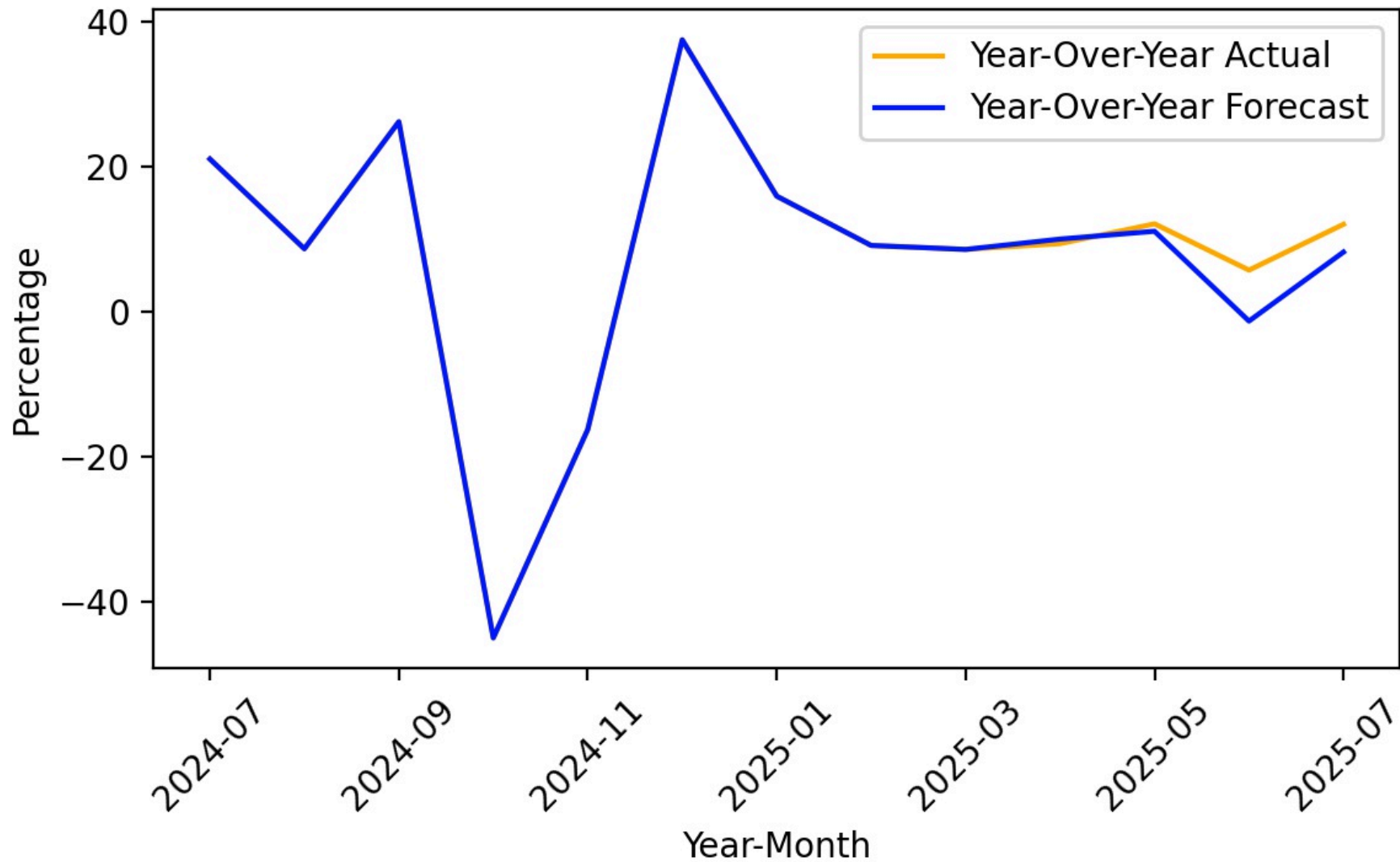

Figure 23

Year-Over-Year Change - Actual and 2025-26 Budget Act
Forecast Corp-Corporation

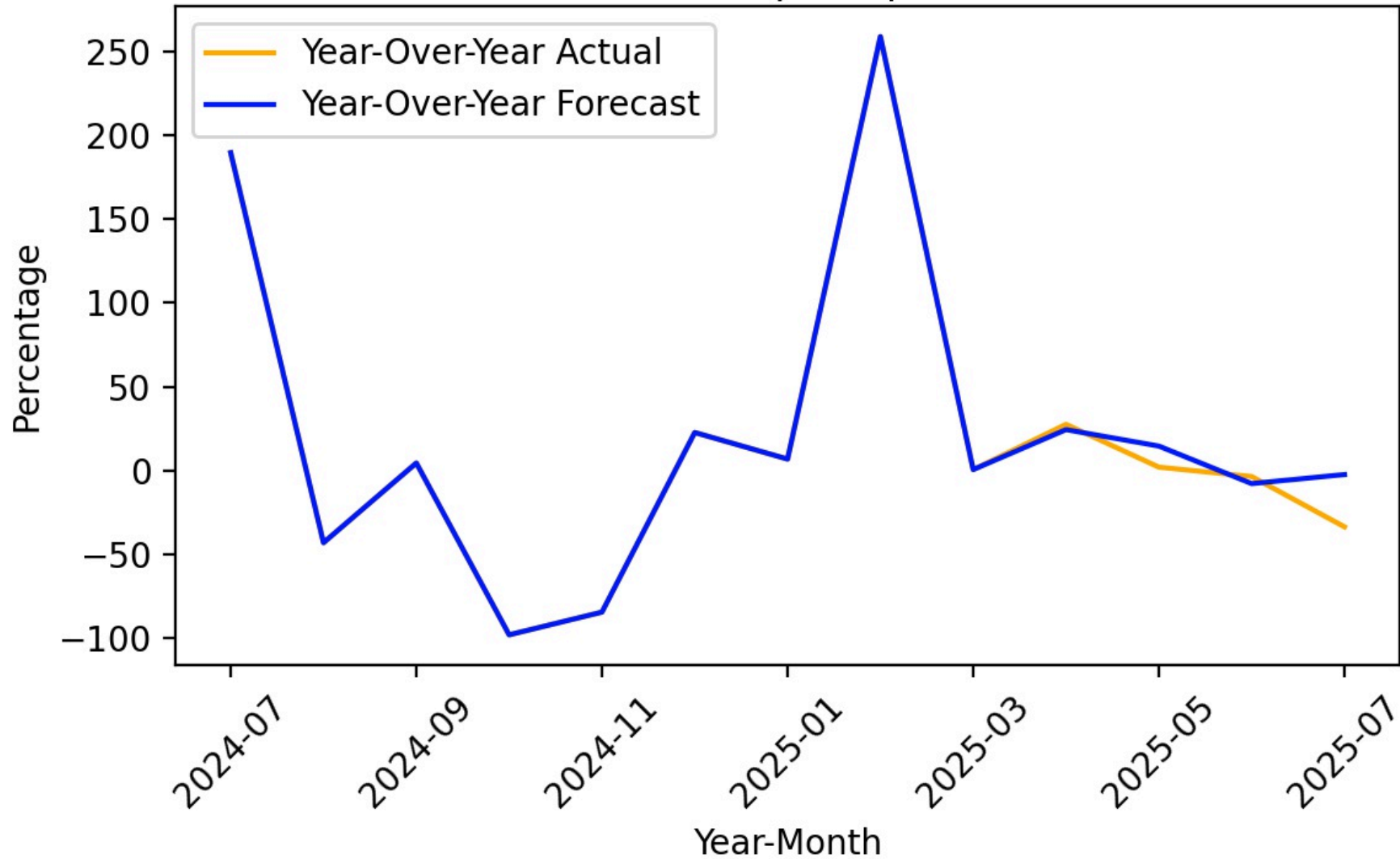

Figure 24

Year-Over-Year Change - Actual and 2025-26 Budget Act Forecast
SUT-Sales & Use

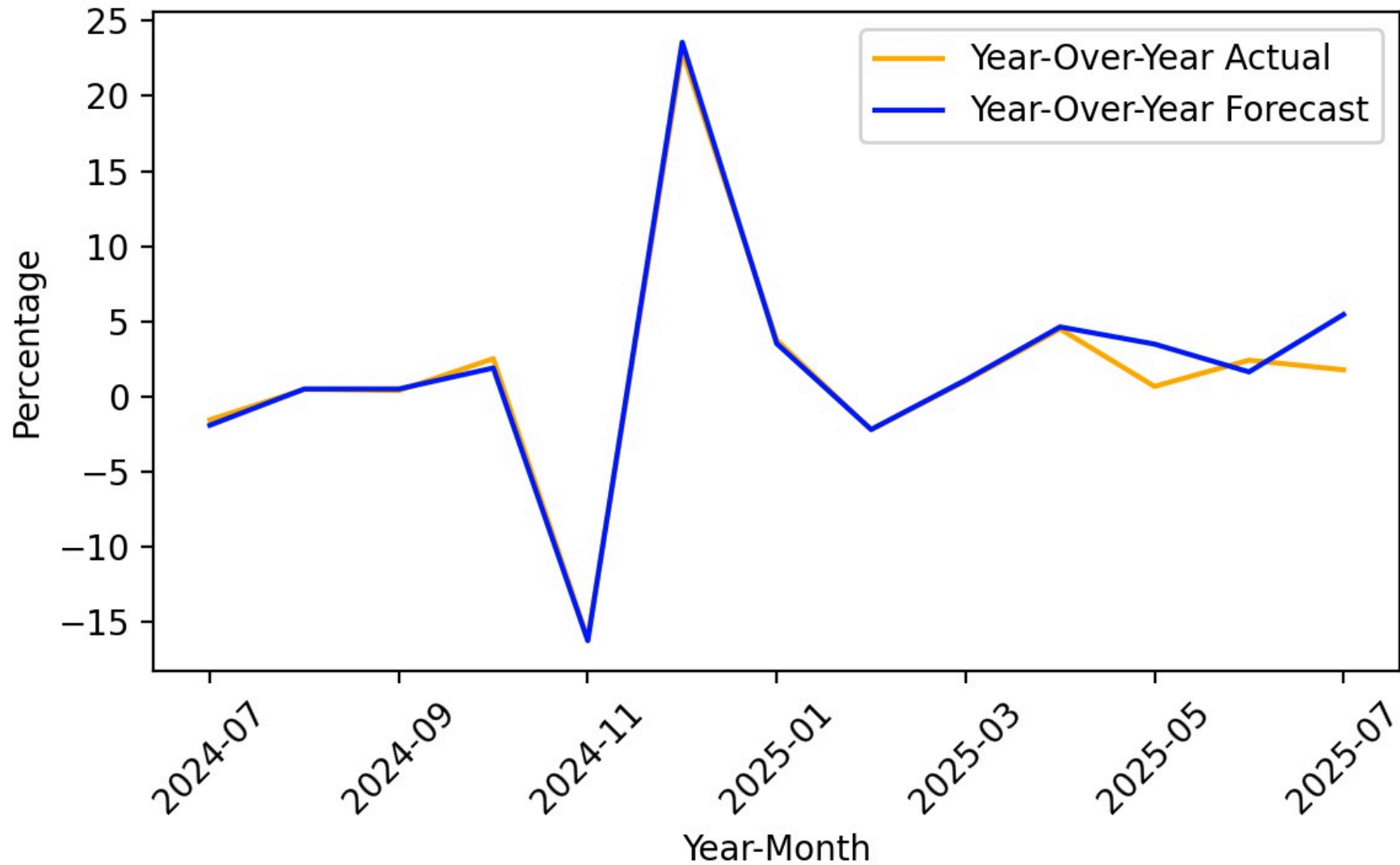

Figure 25

Year-Over-Year Change - Actual and 2025-26 Budget Act Forecast
All Other-All Other Revenue

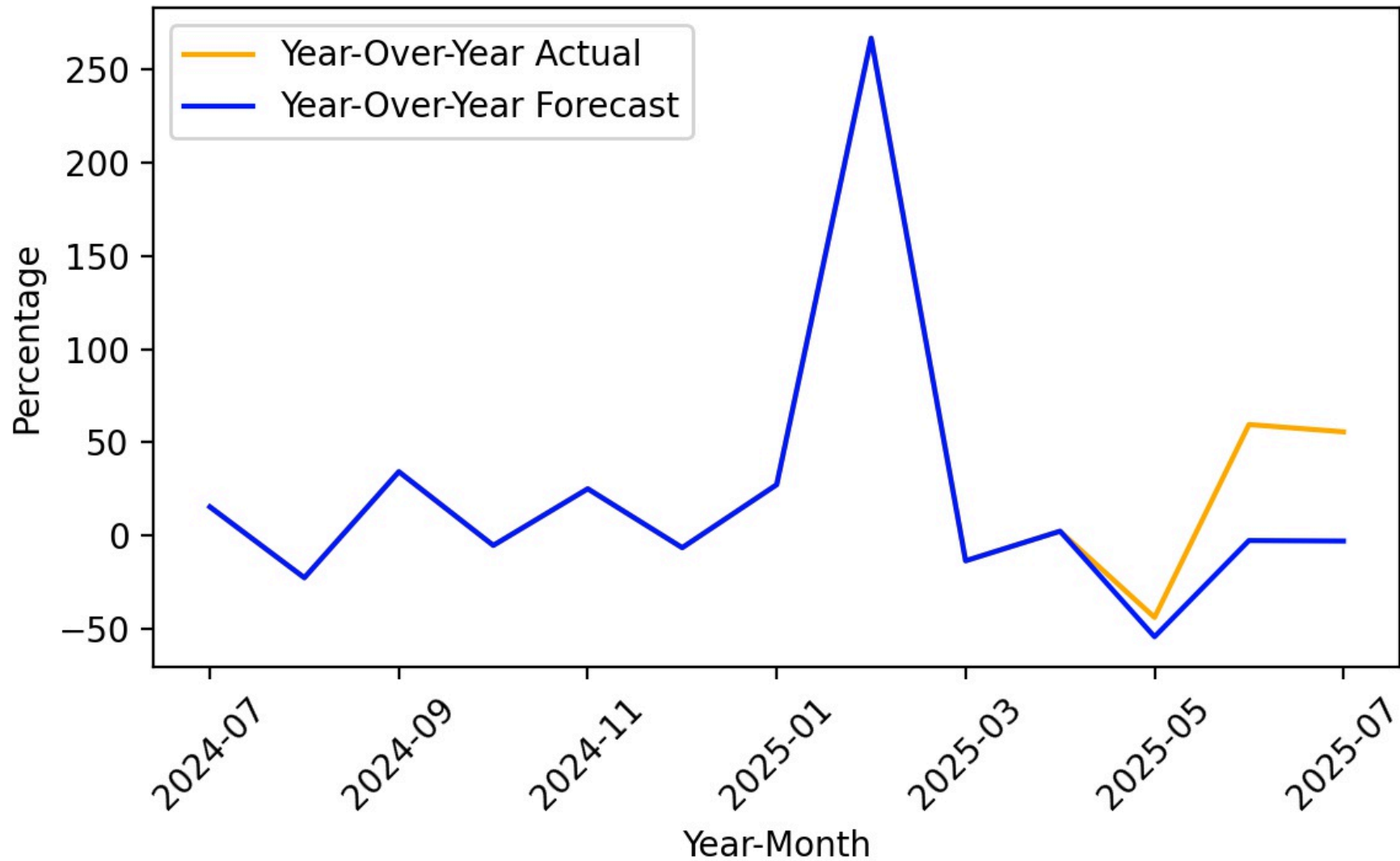

Figure 26

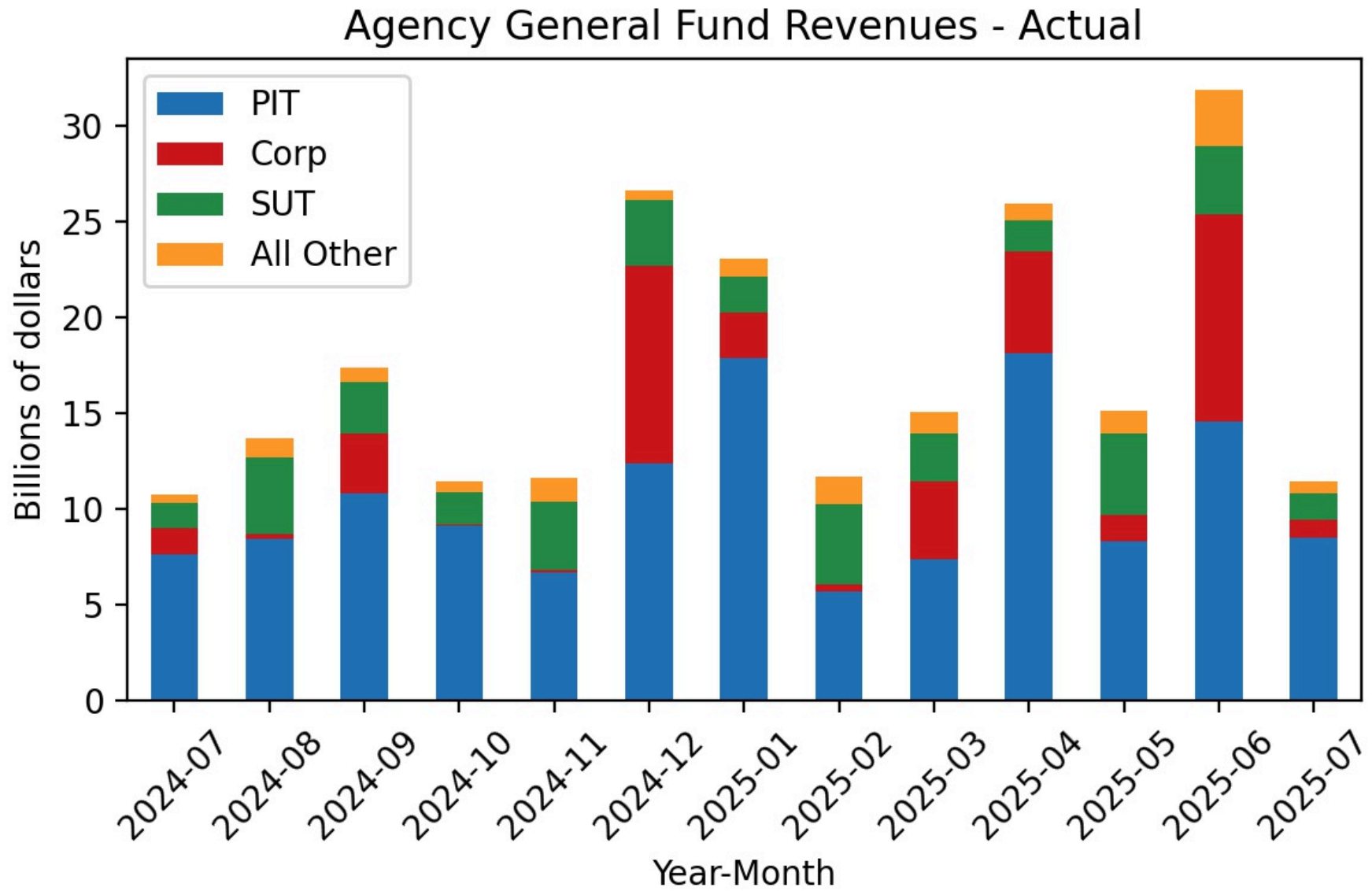

Figure 27

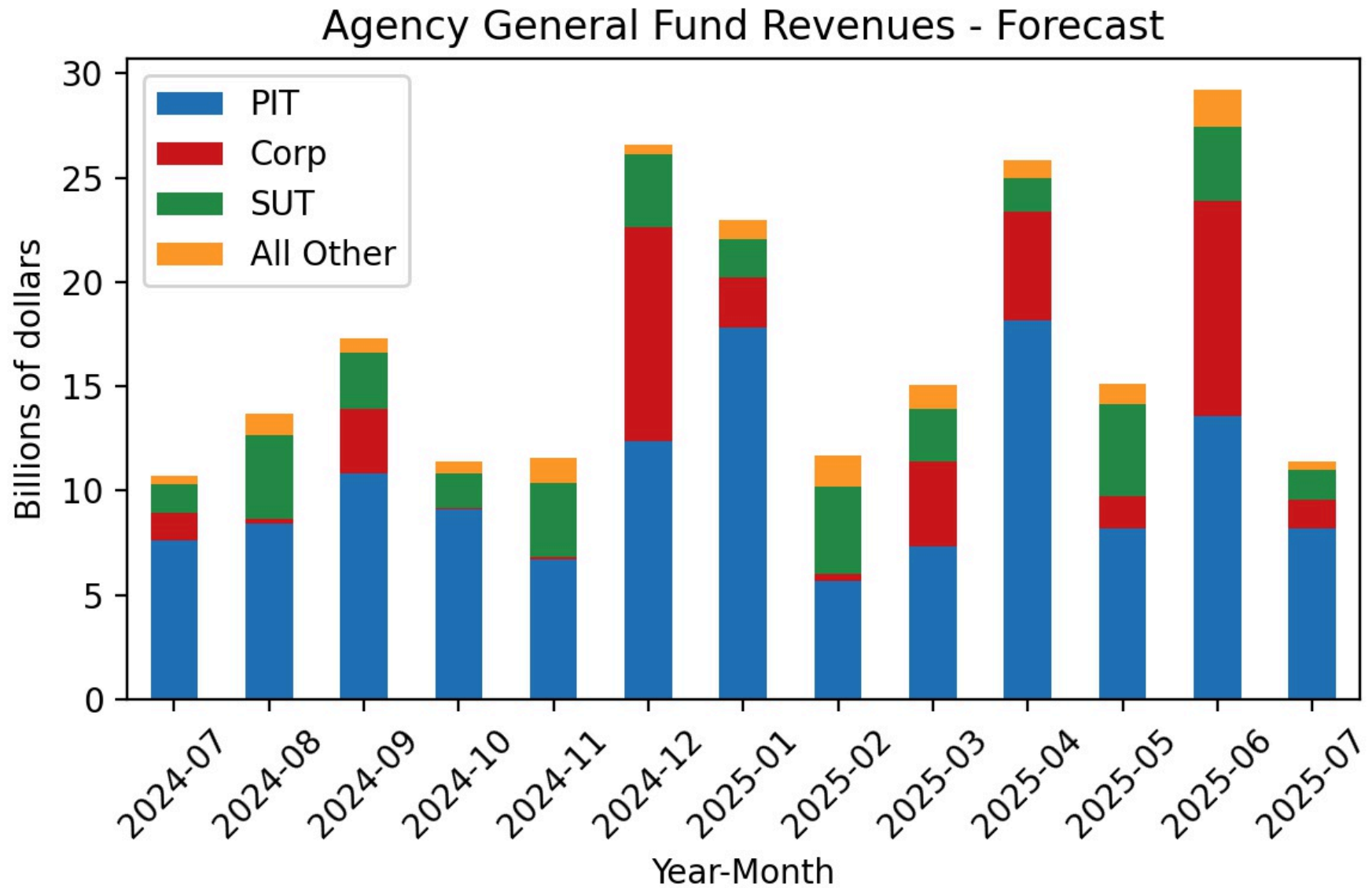

Figure 28

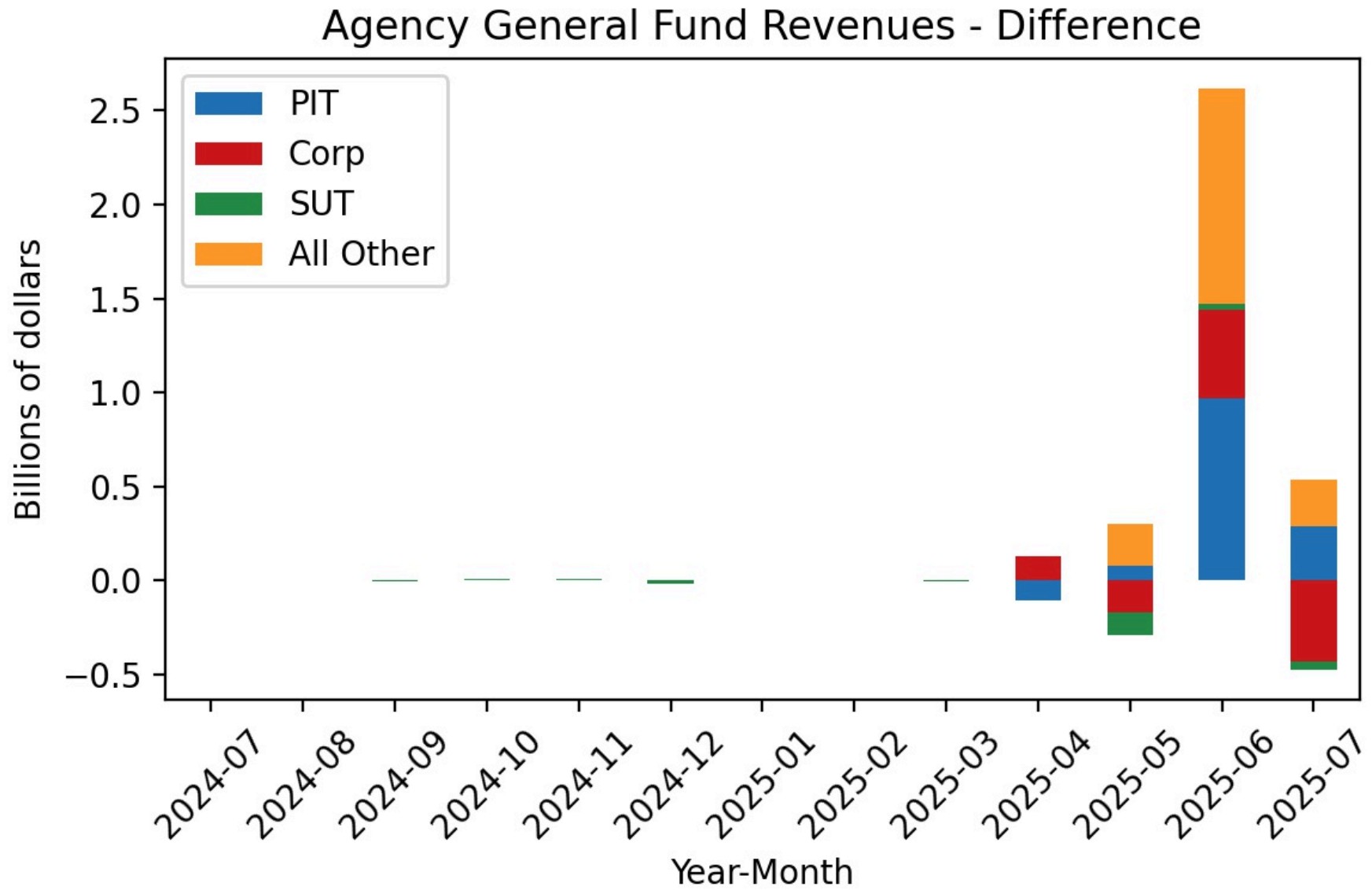

Figure 29

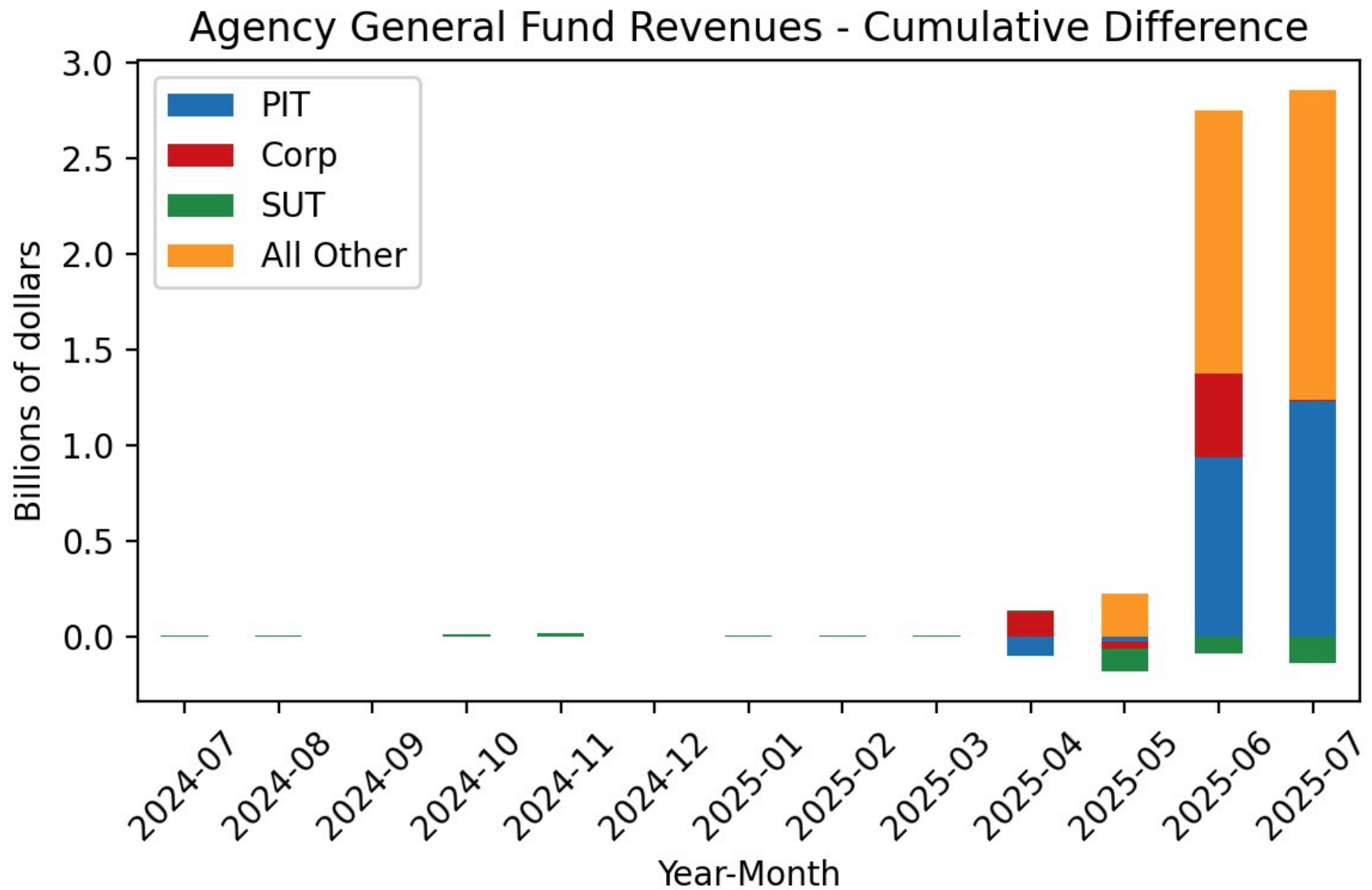

Figure 30

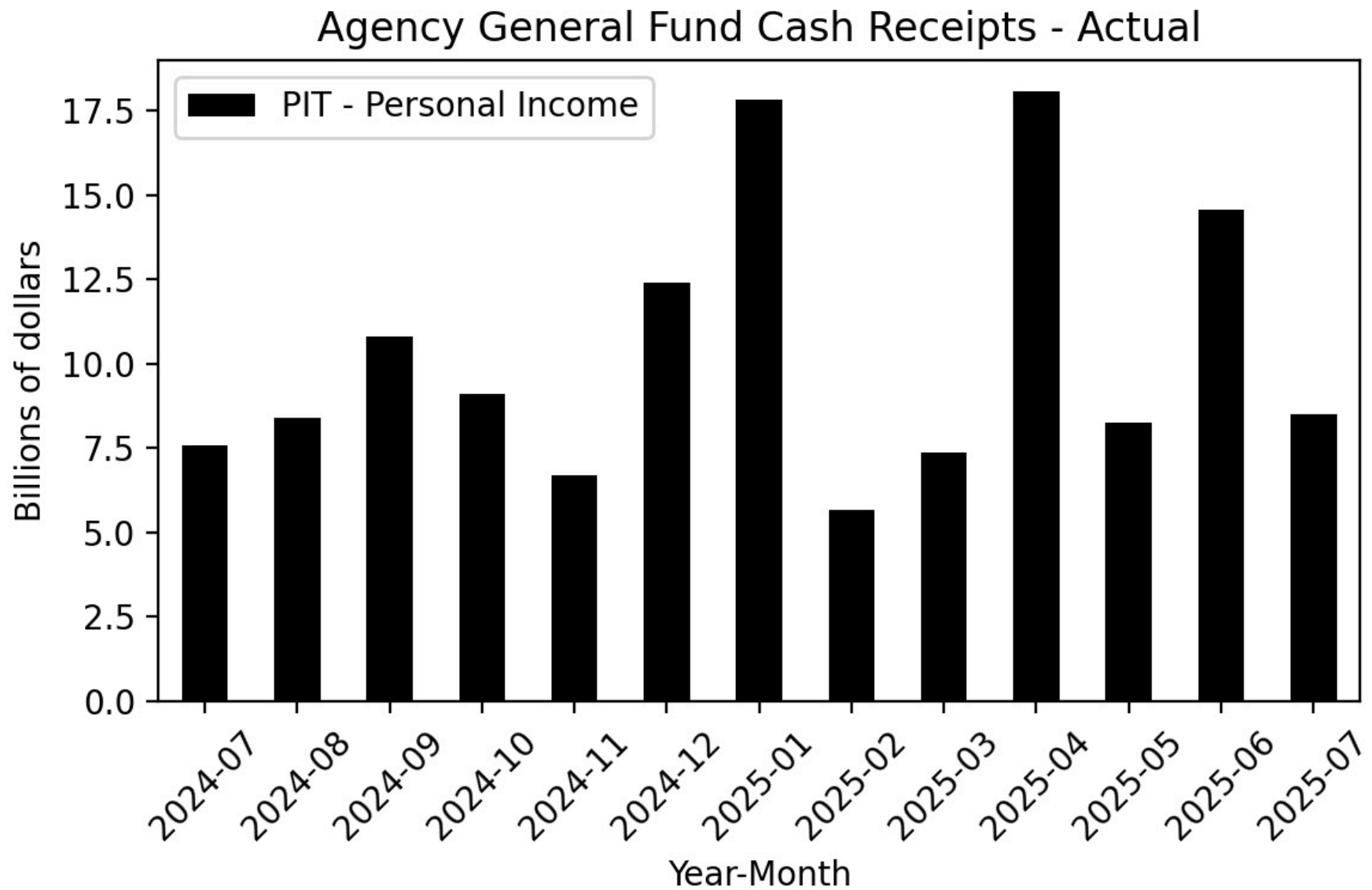

Figure 31

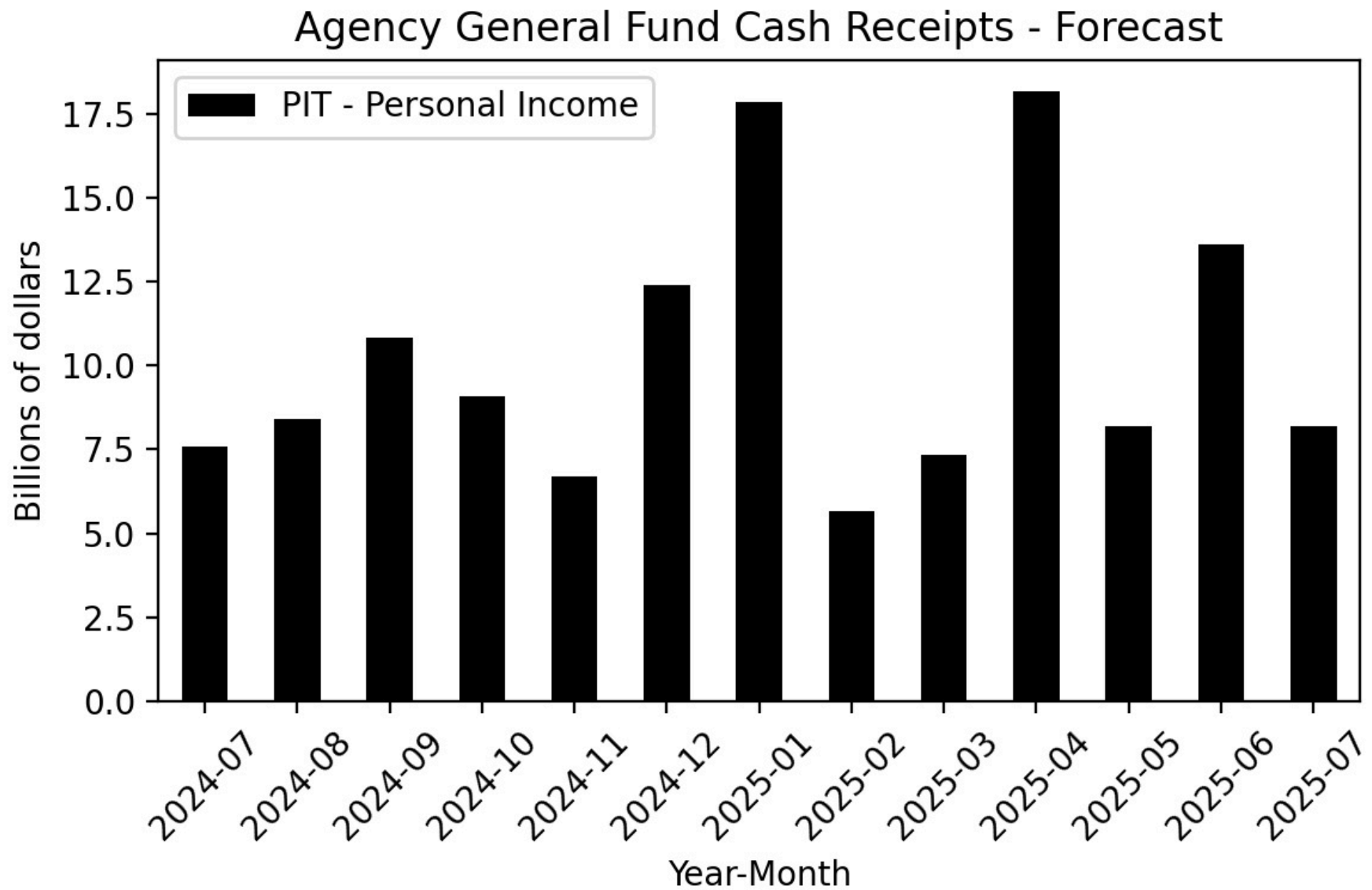

Figure 32

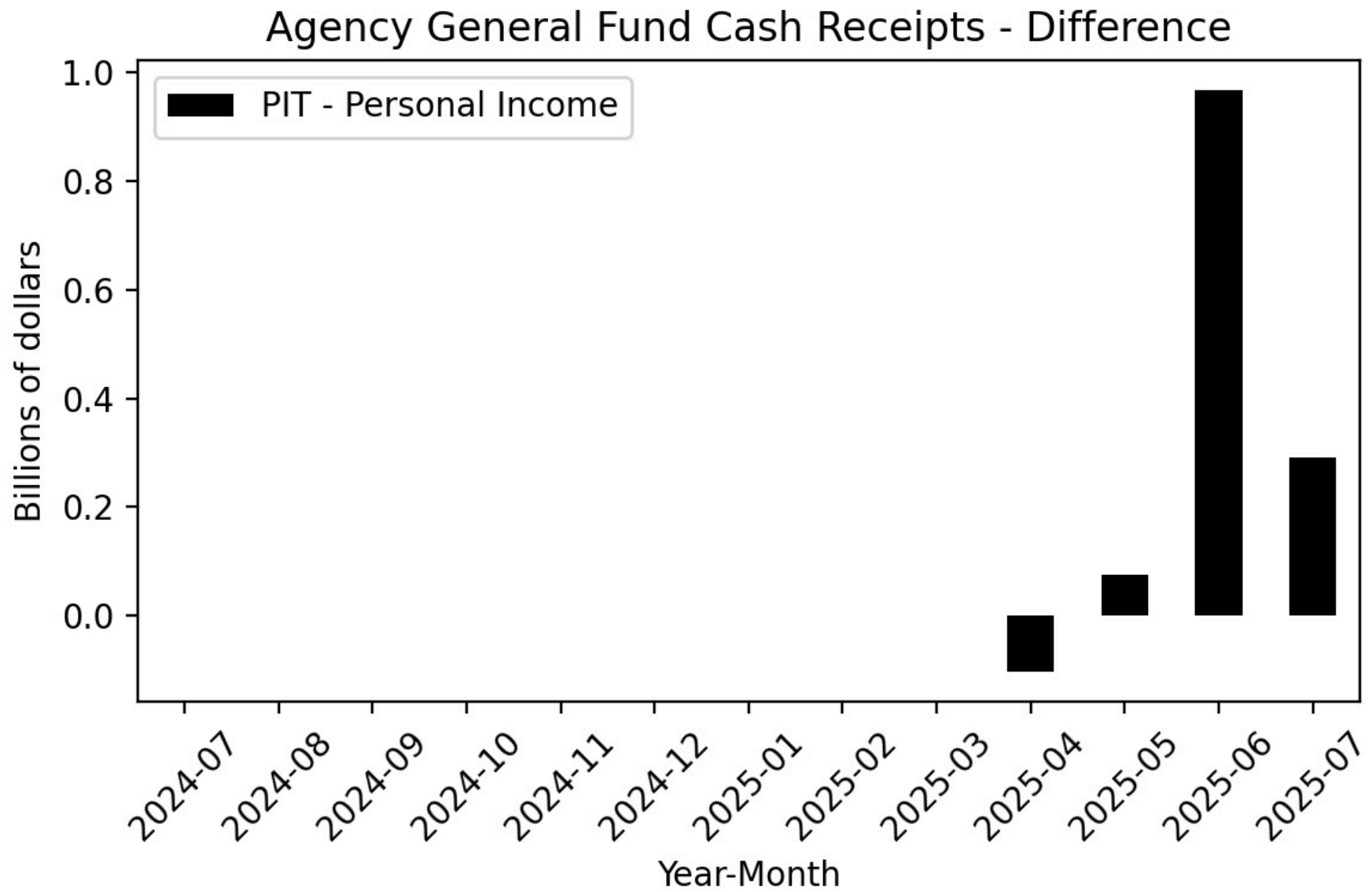

Figure 33

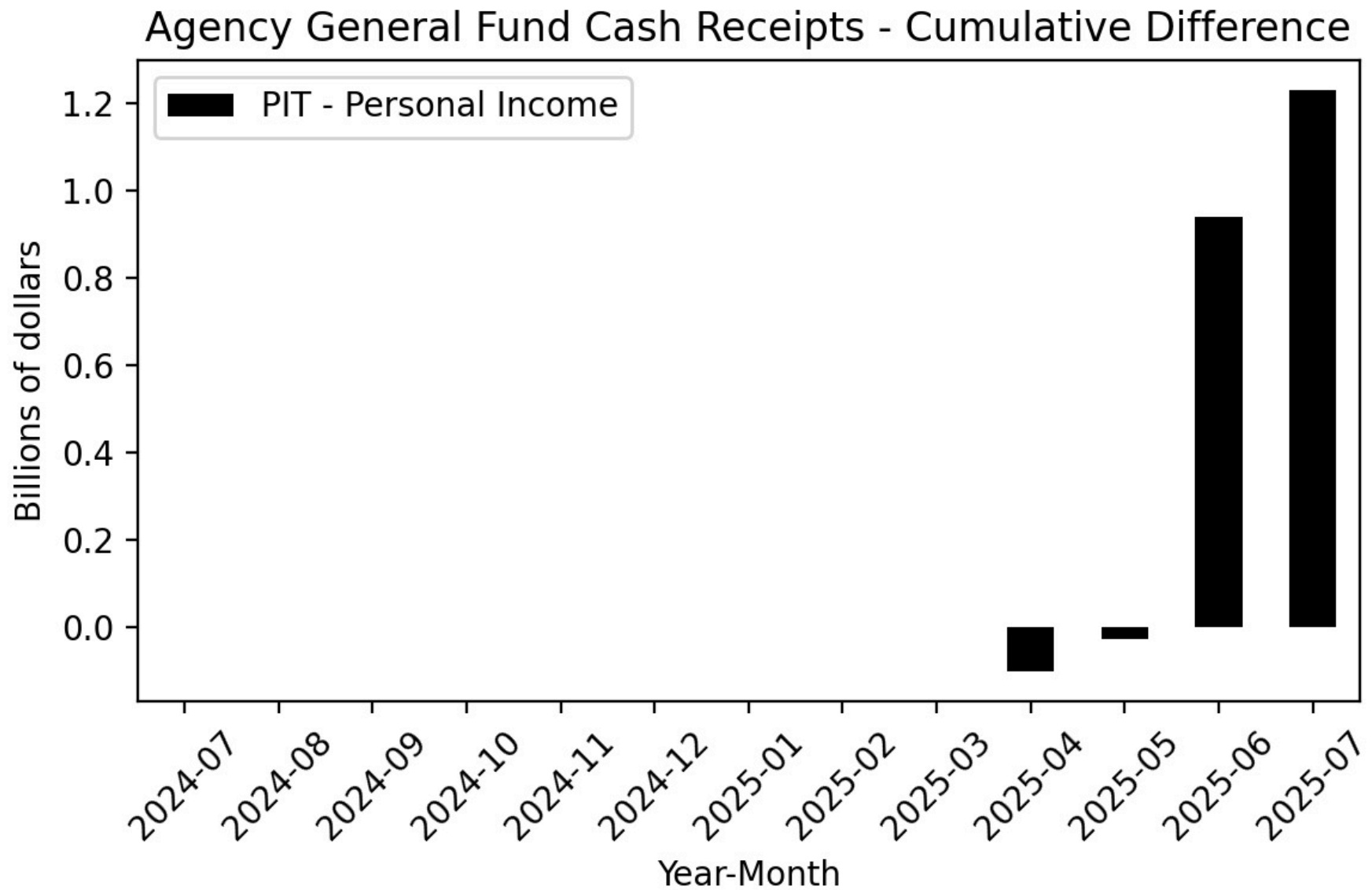

Figure 34

Year-Over-Year Change - Actual and 2025-26 Budget Act Forecast
PIT-Personal Income

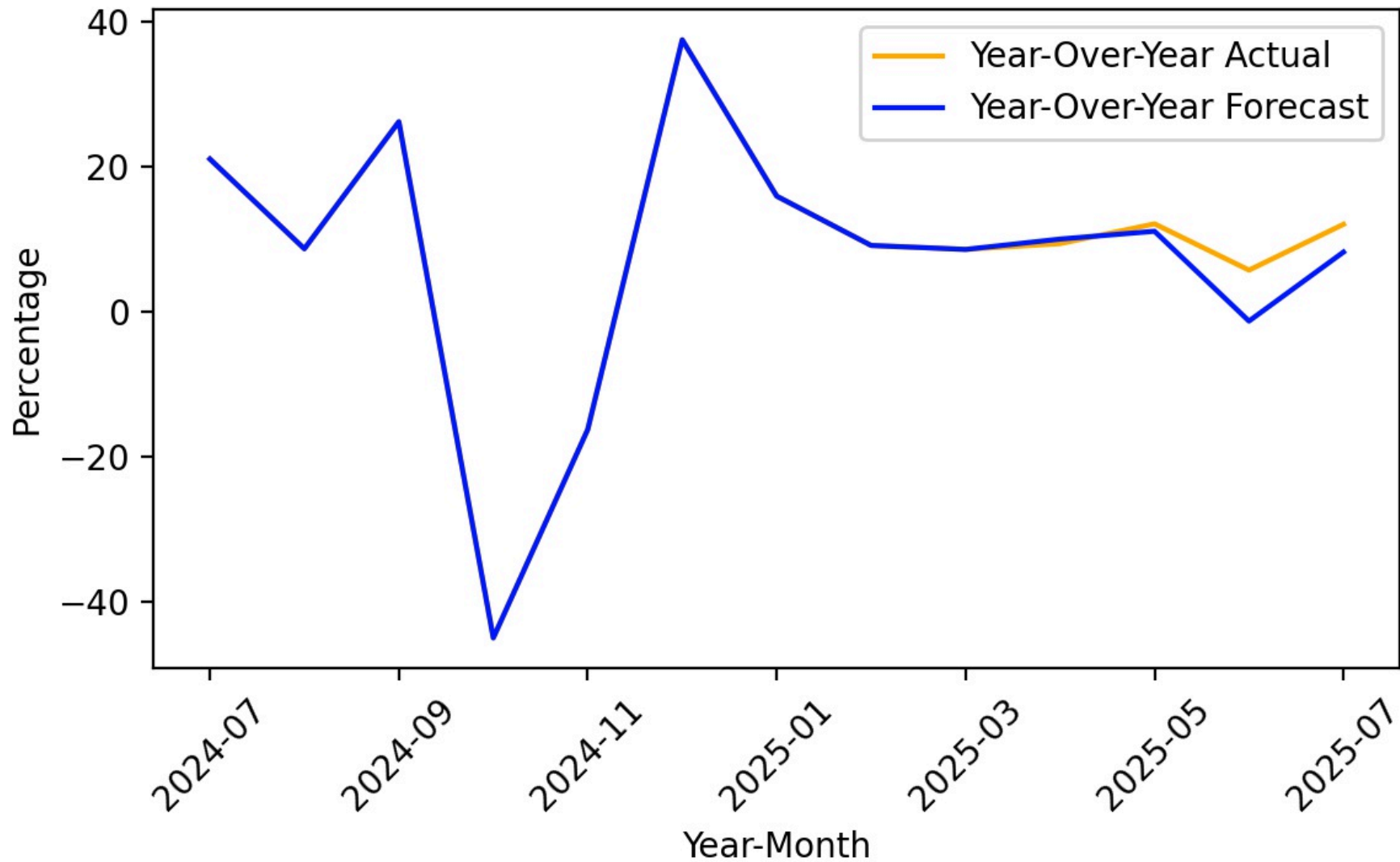

Figure 35

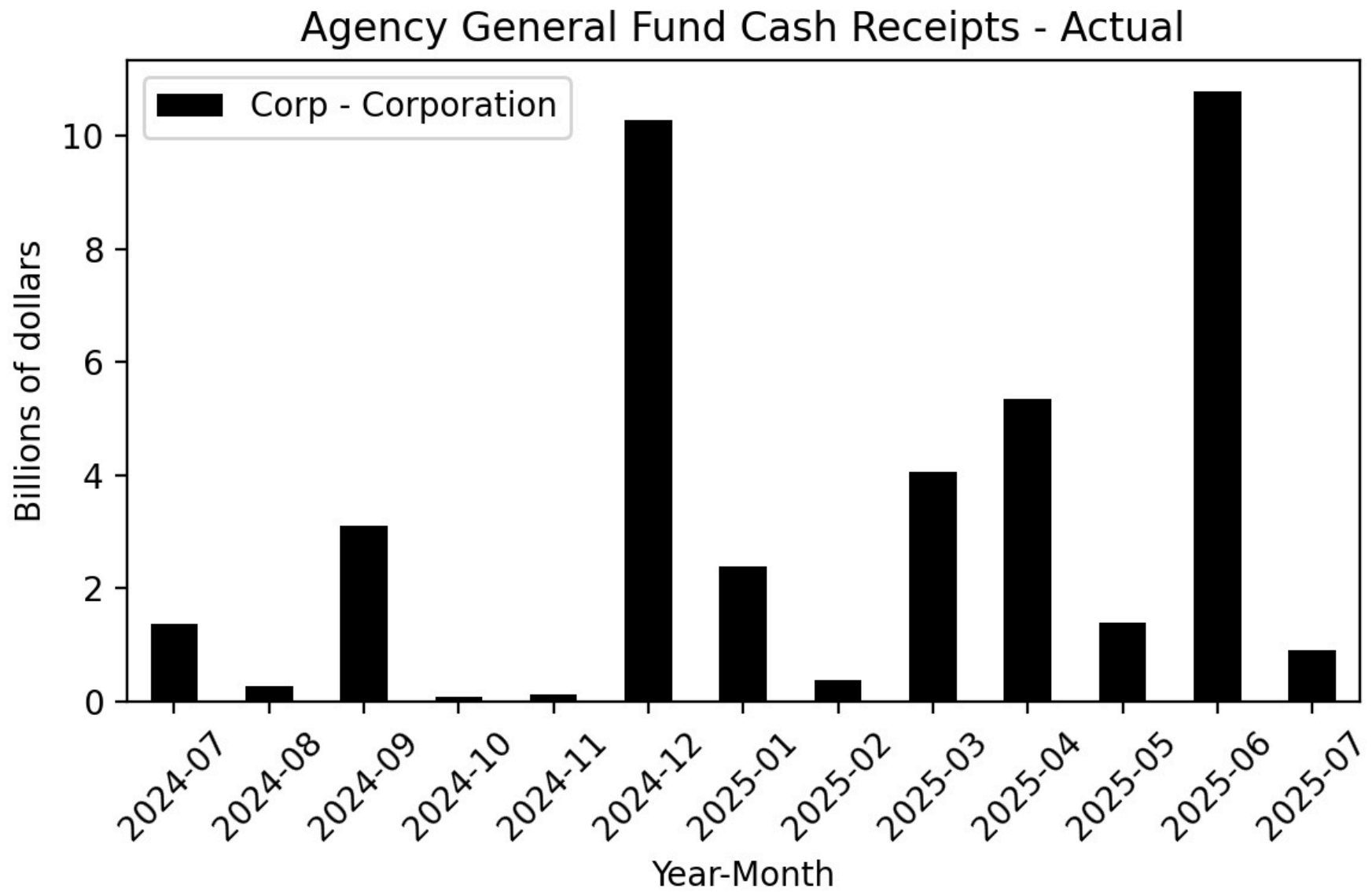

Figure 36

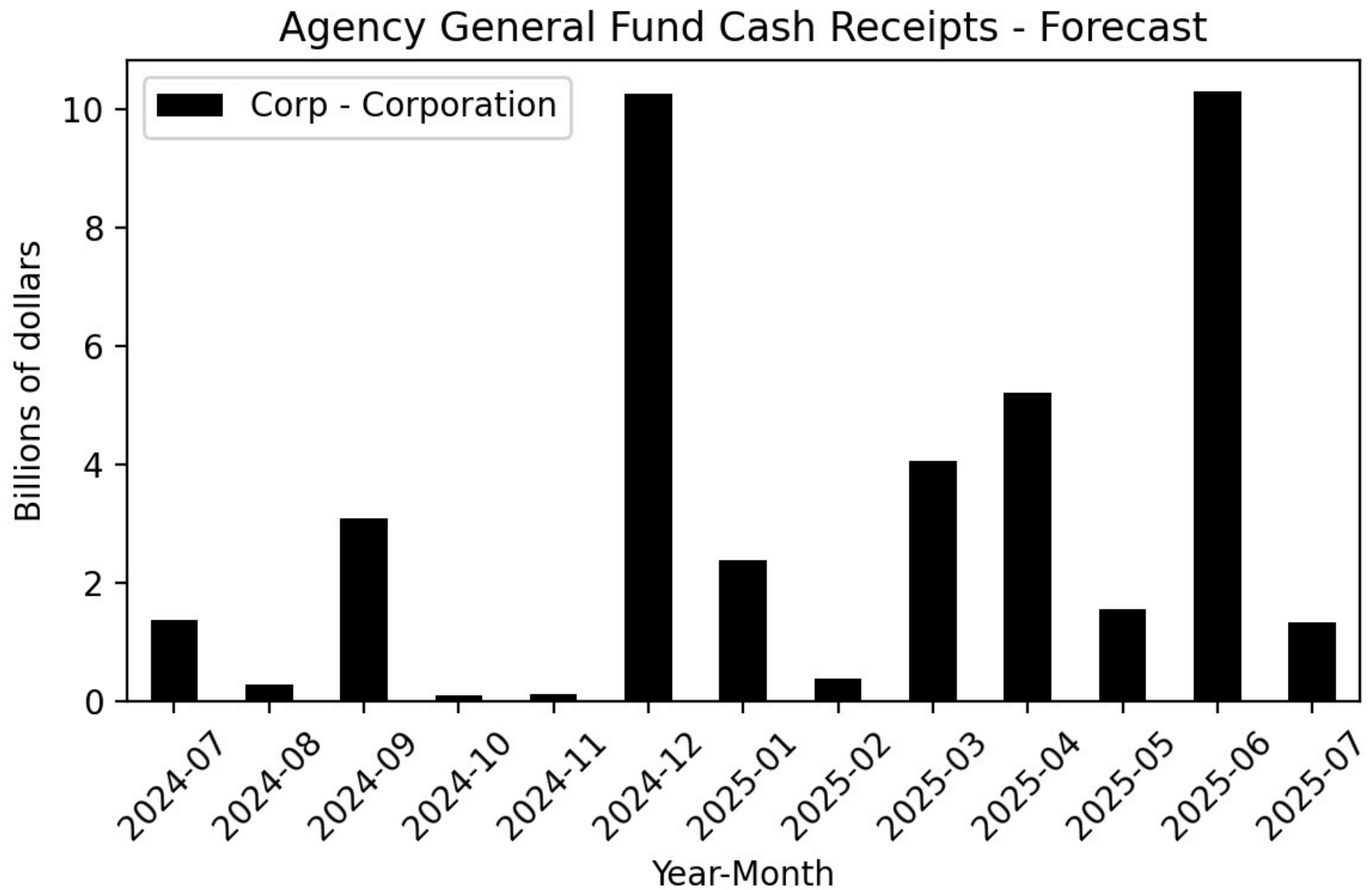

Figure 37

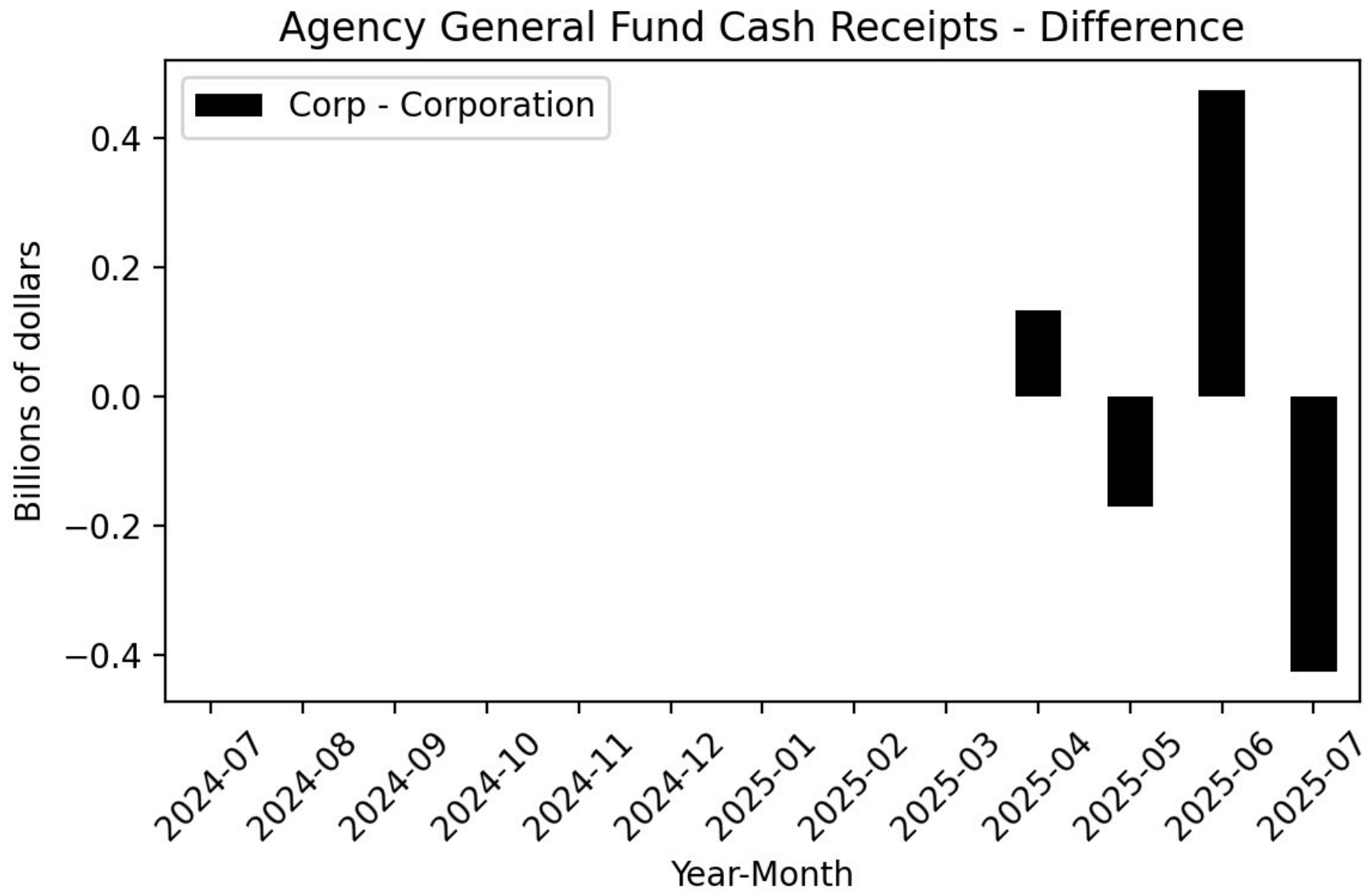

Figure 38

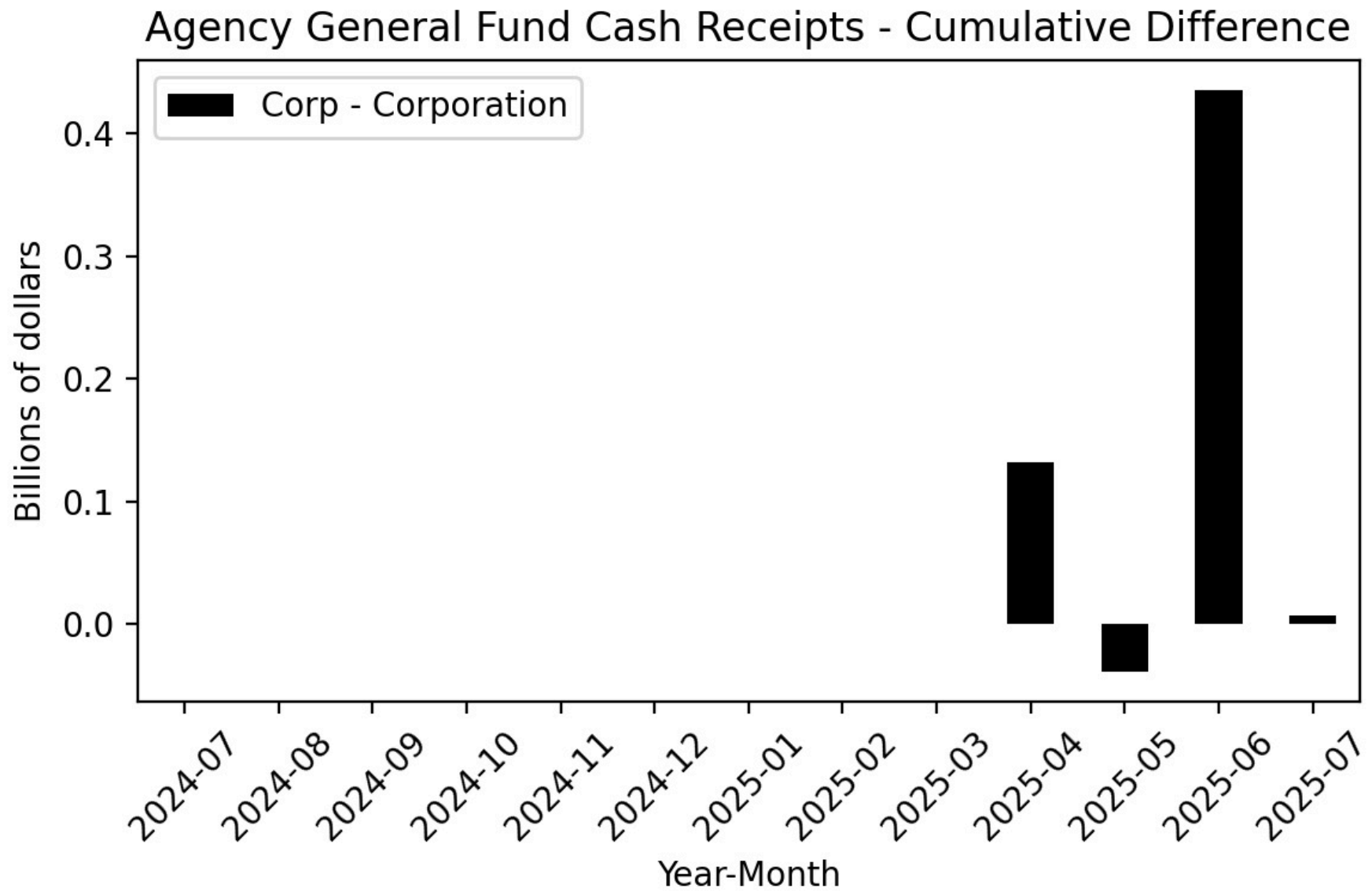

Figure 39

Year-Over-Year Change - Actual and 2025-26 Budget Act
Forecast Corp-Corporation

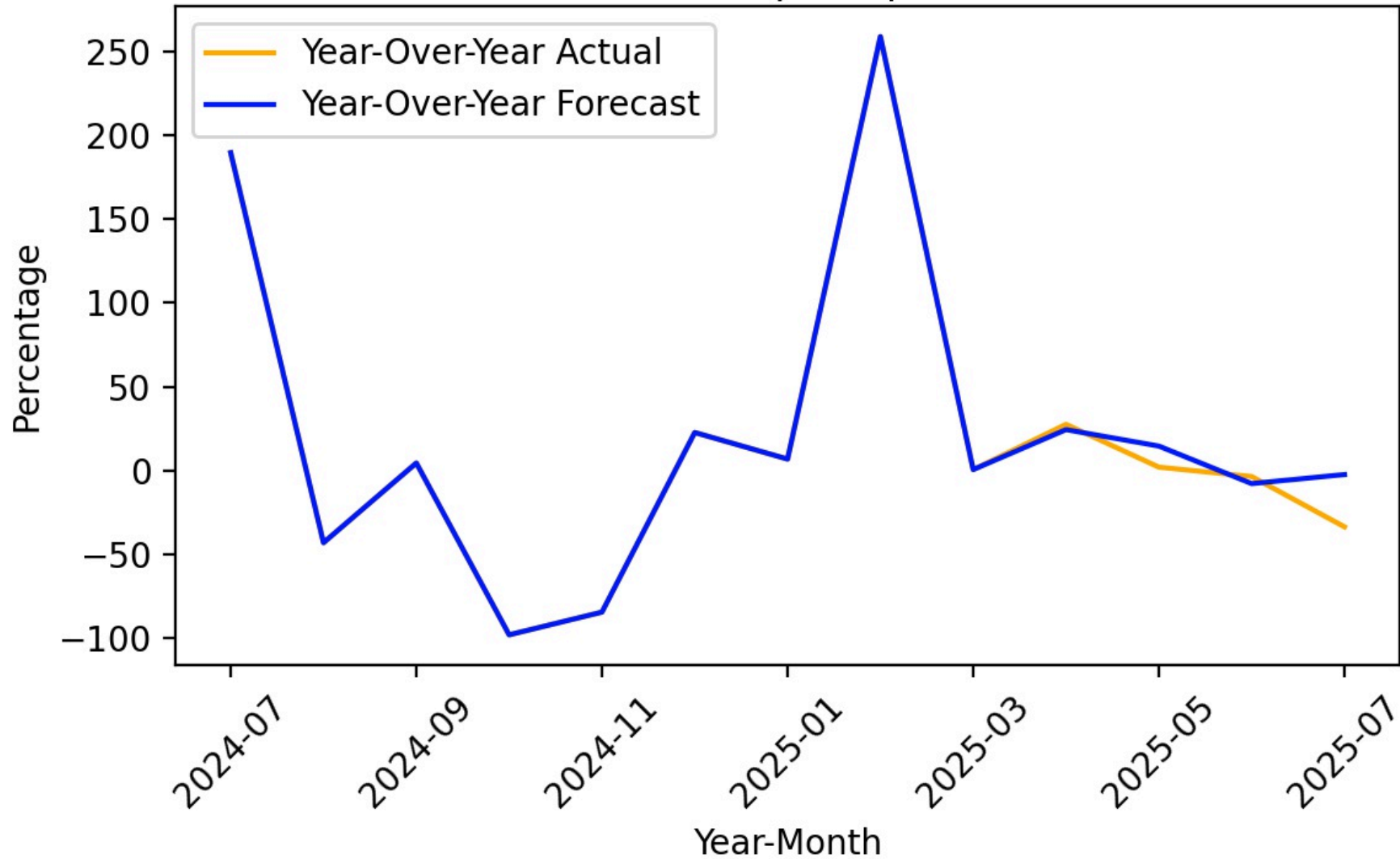

Figure 40

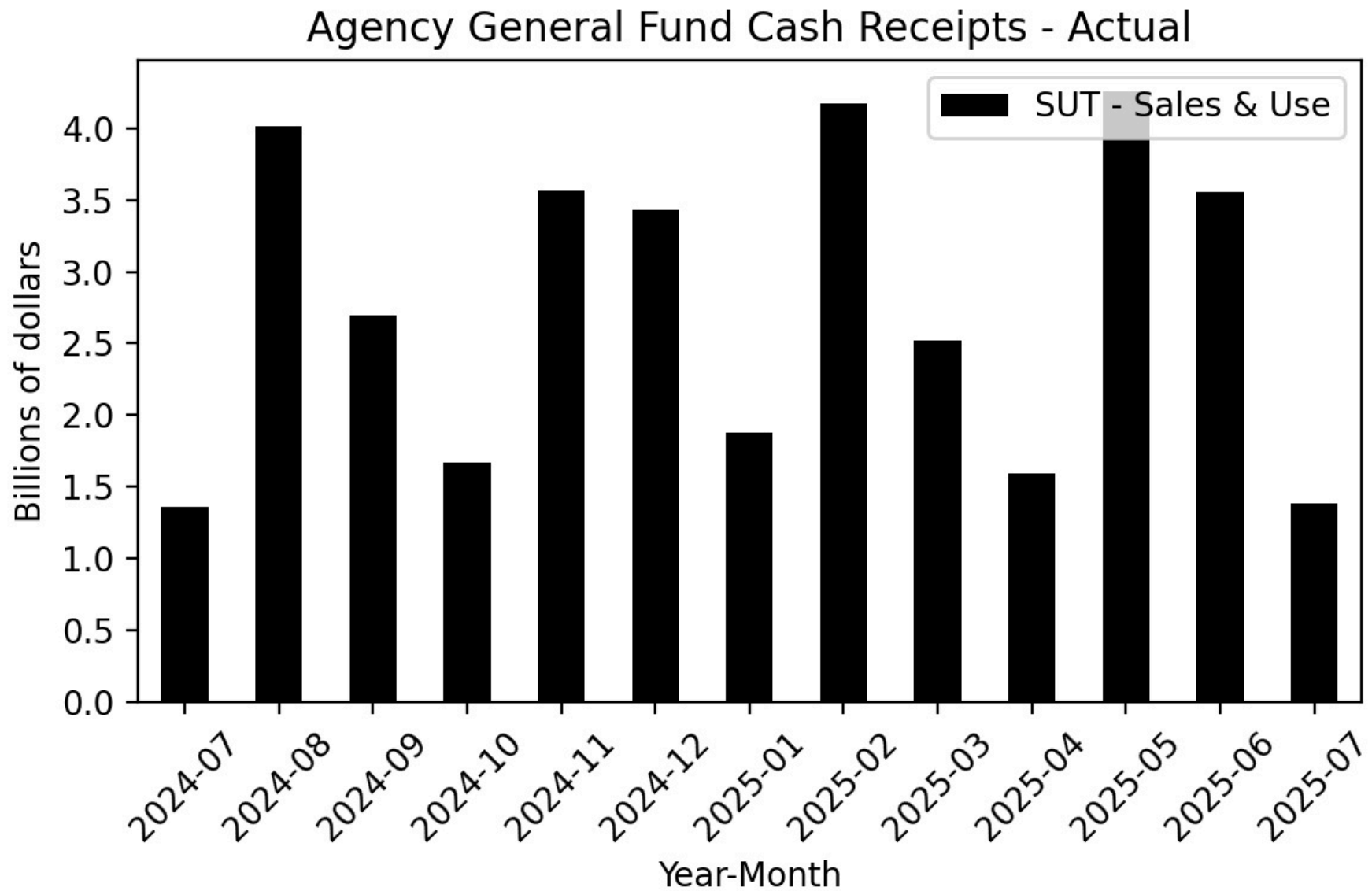

Figure 41

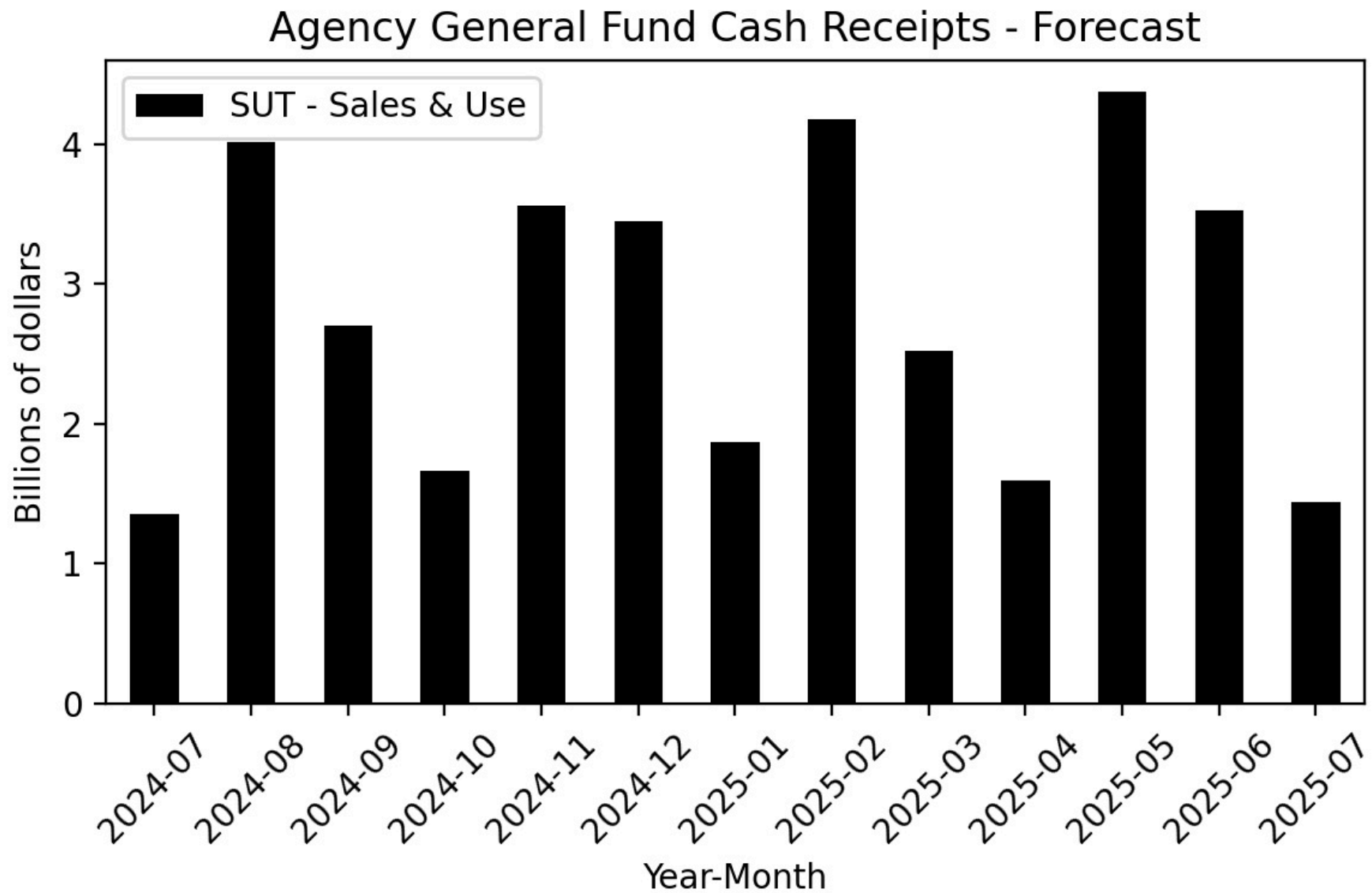

Figure 42

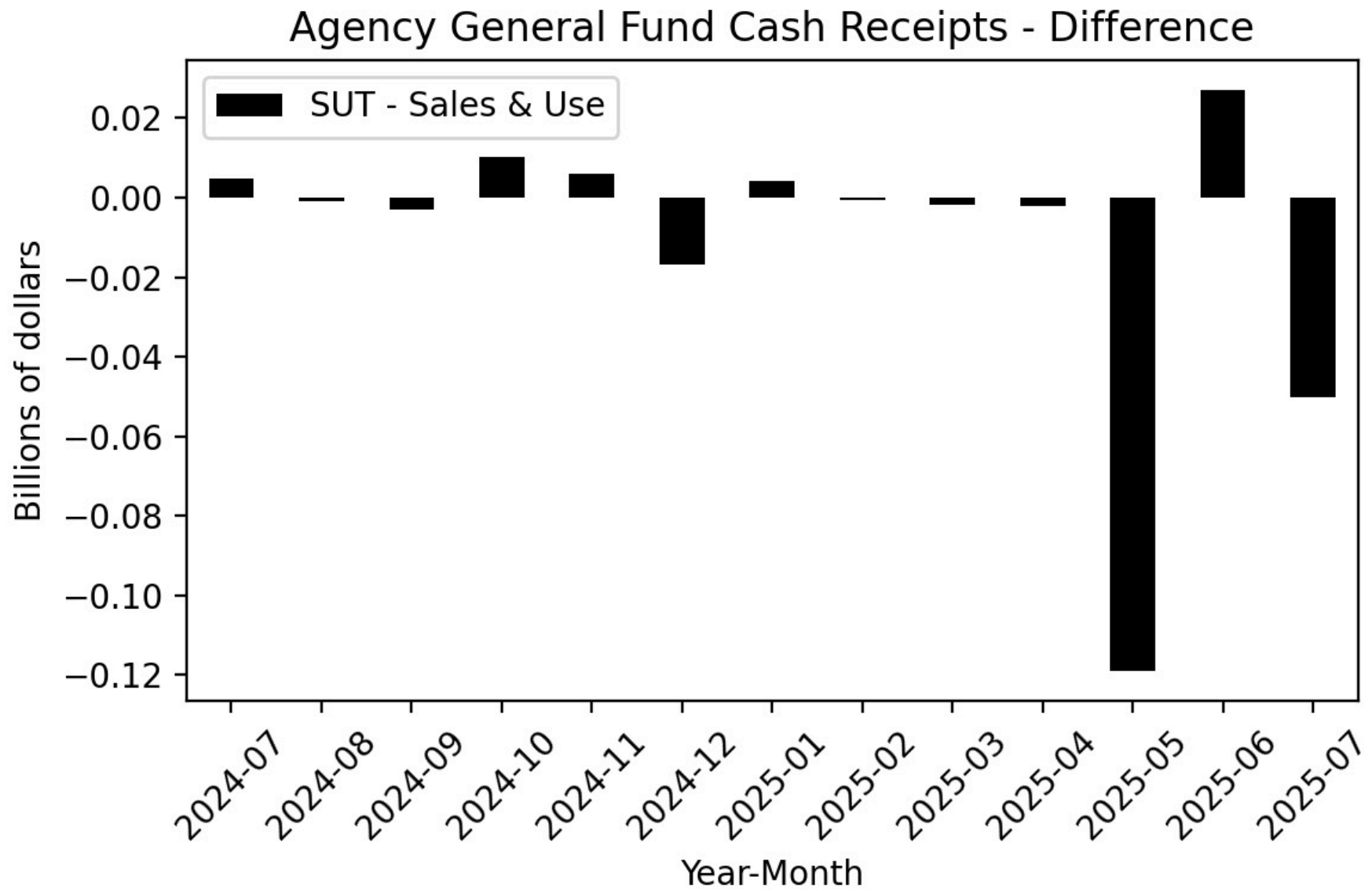

Figure 43

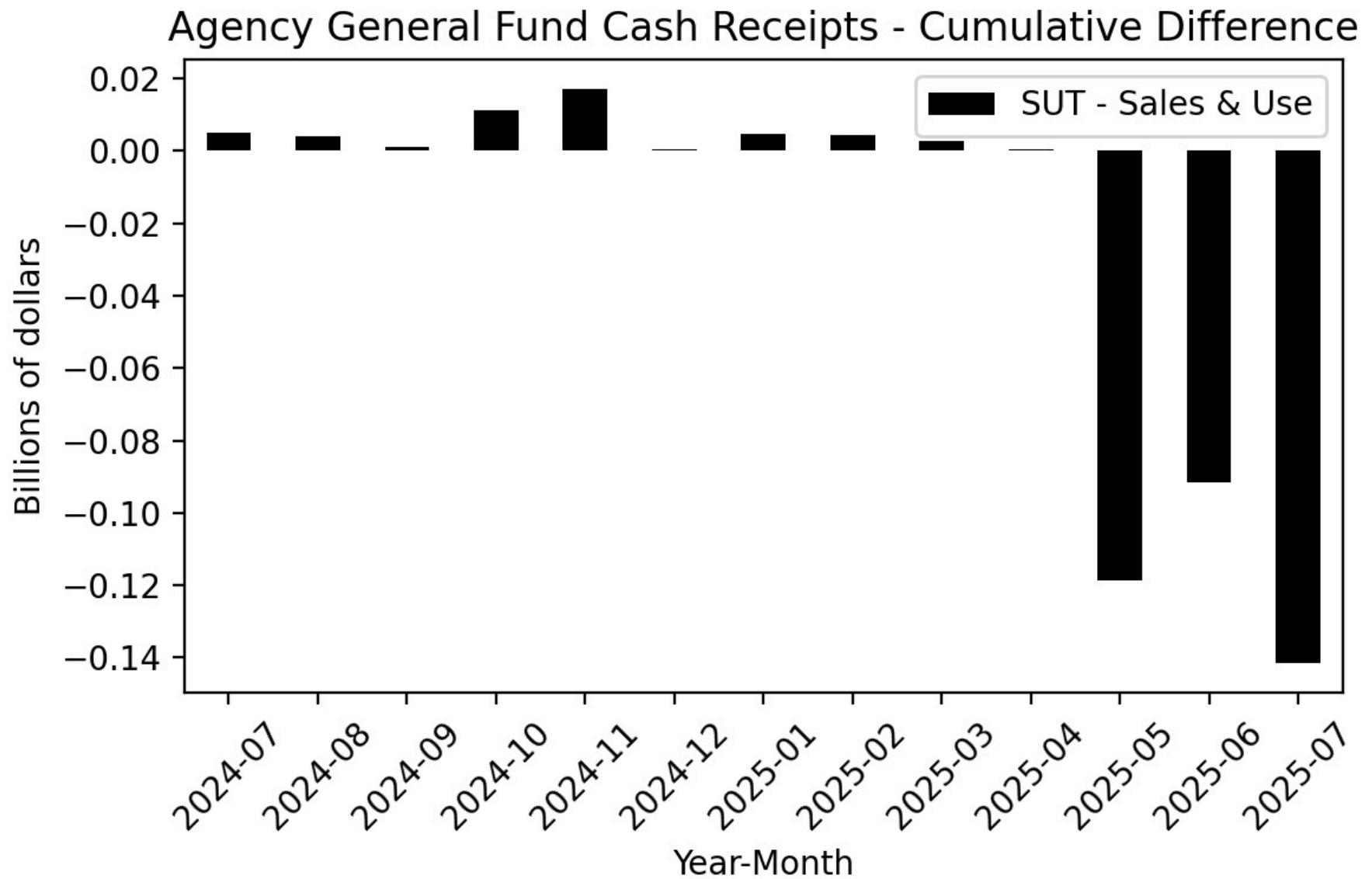

Figure 44

Year-Over-Year Change - Actual and 2025-26 Budget Act Forecast
SUT-Sales & Use

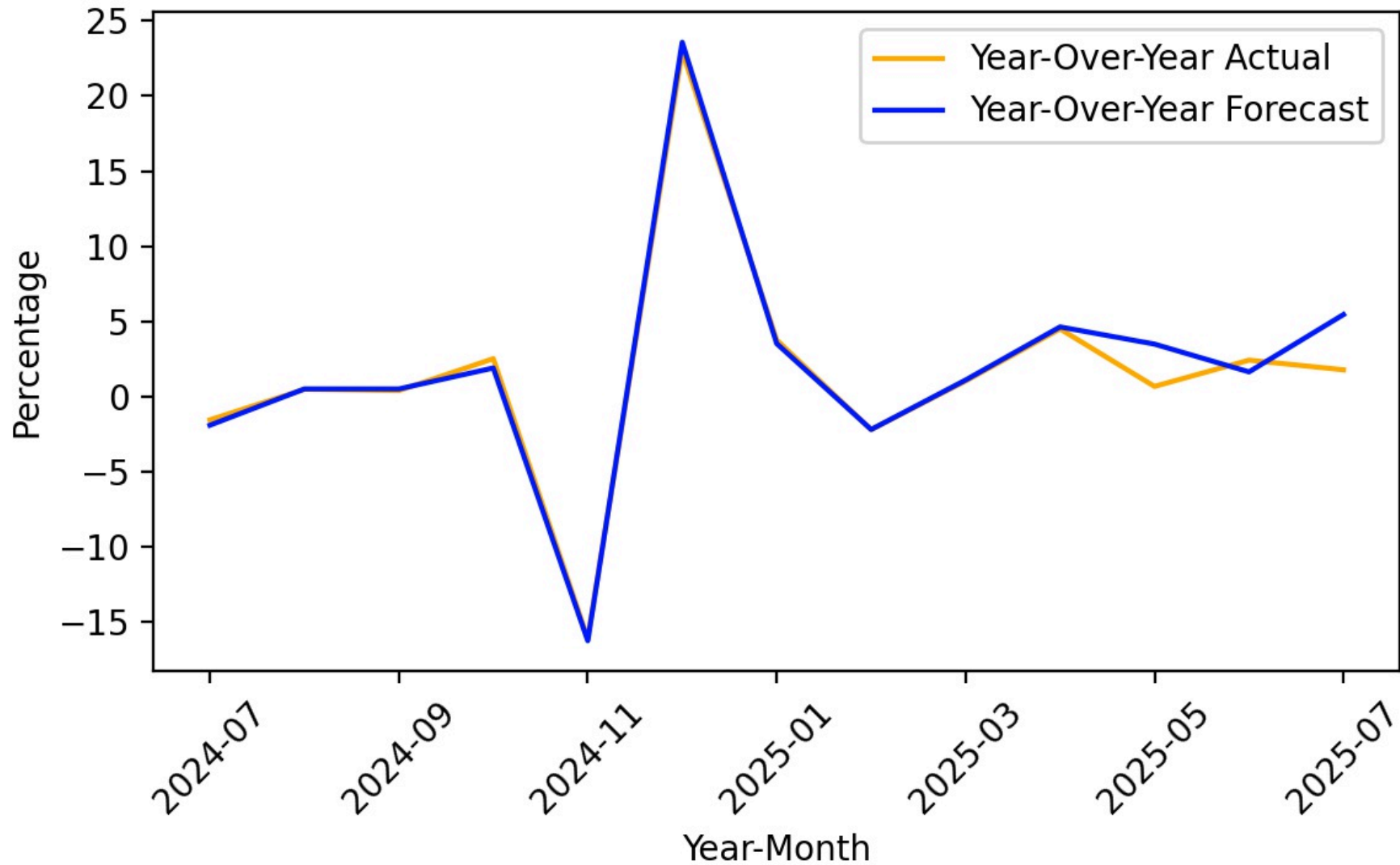

Figure 45

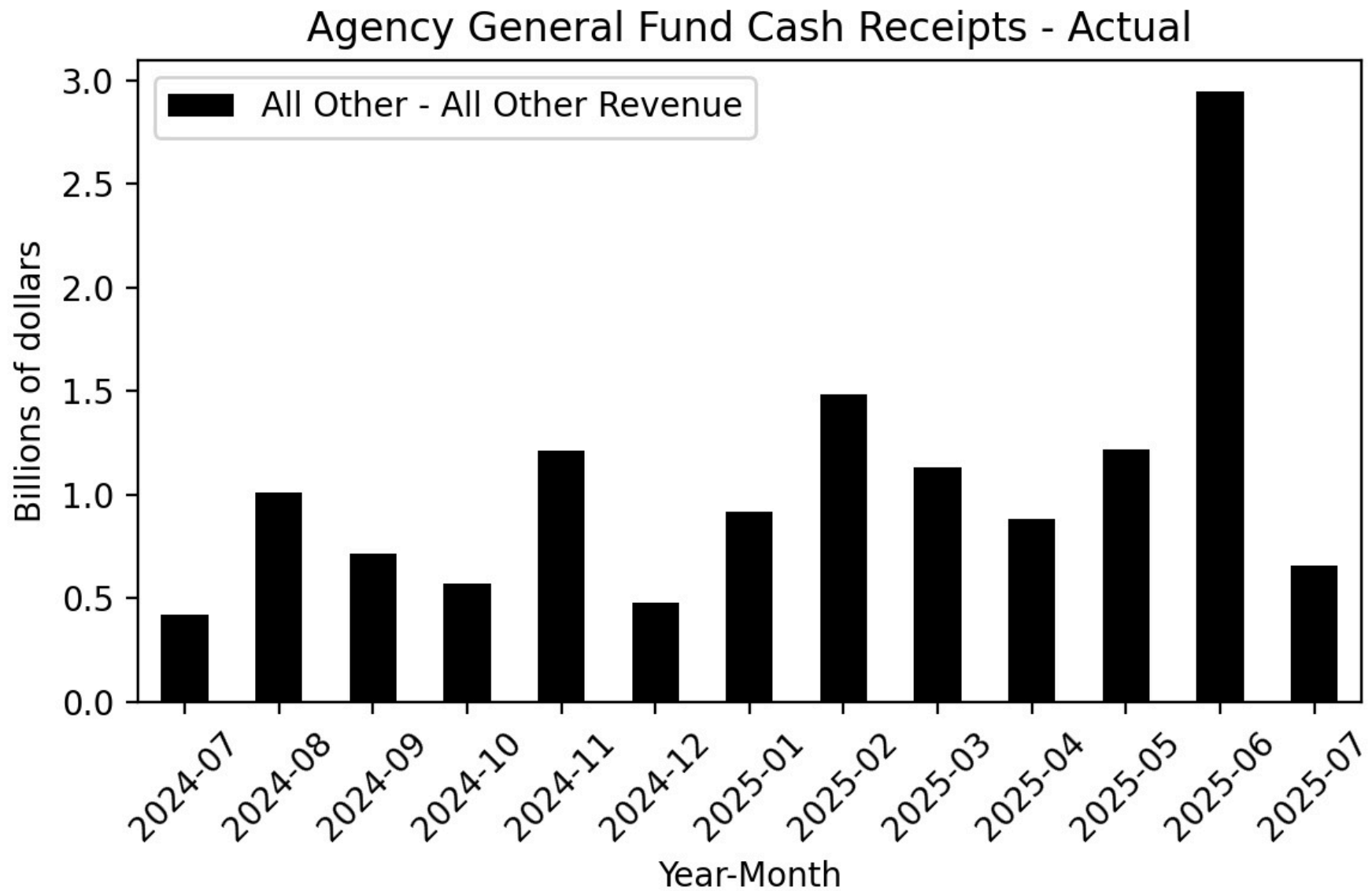

Figure 46

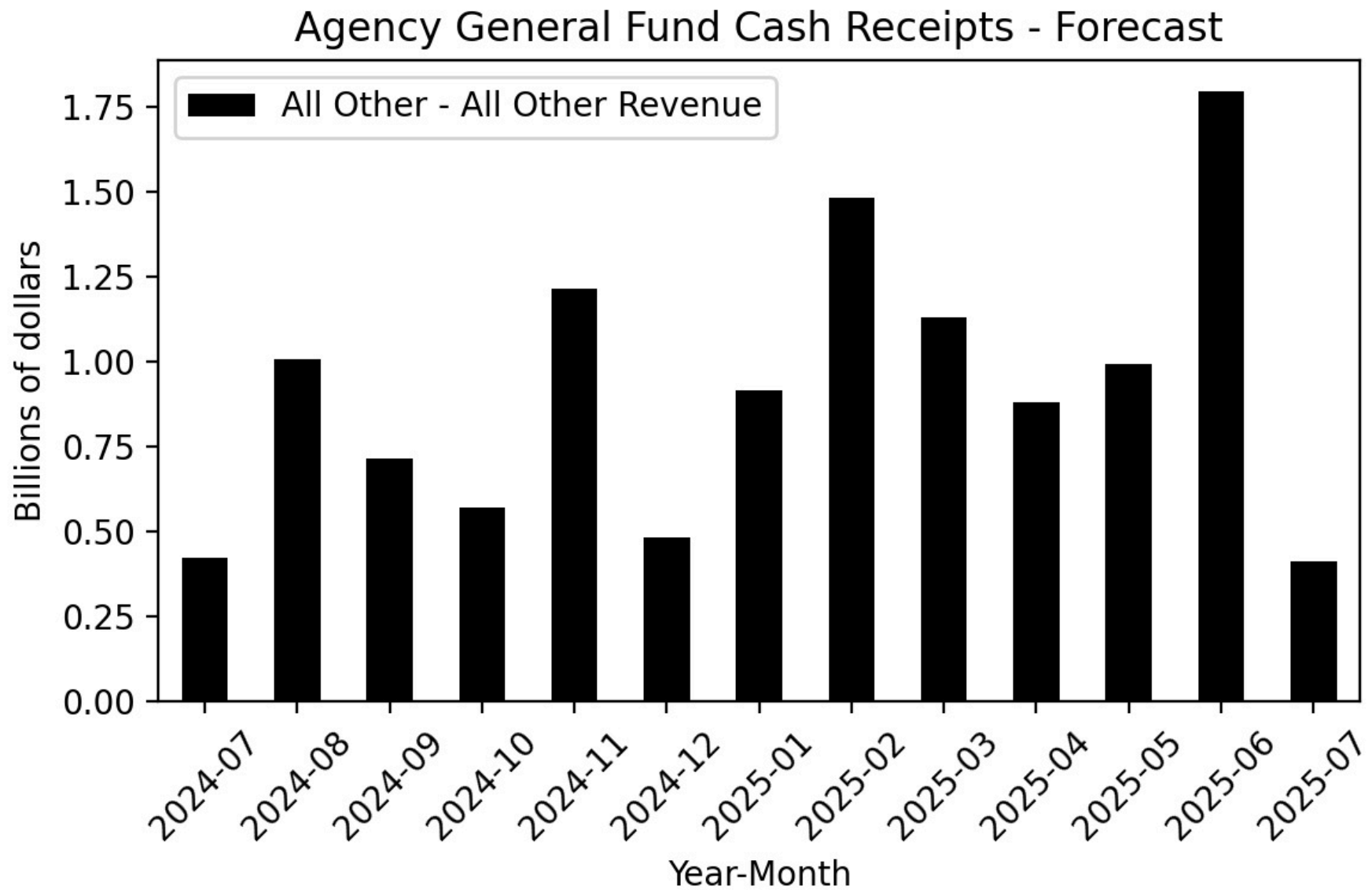

Figure 47

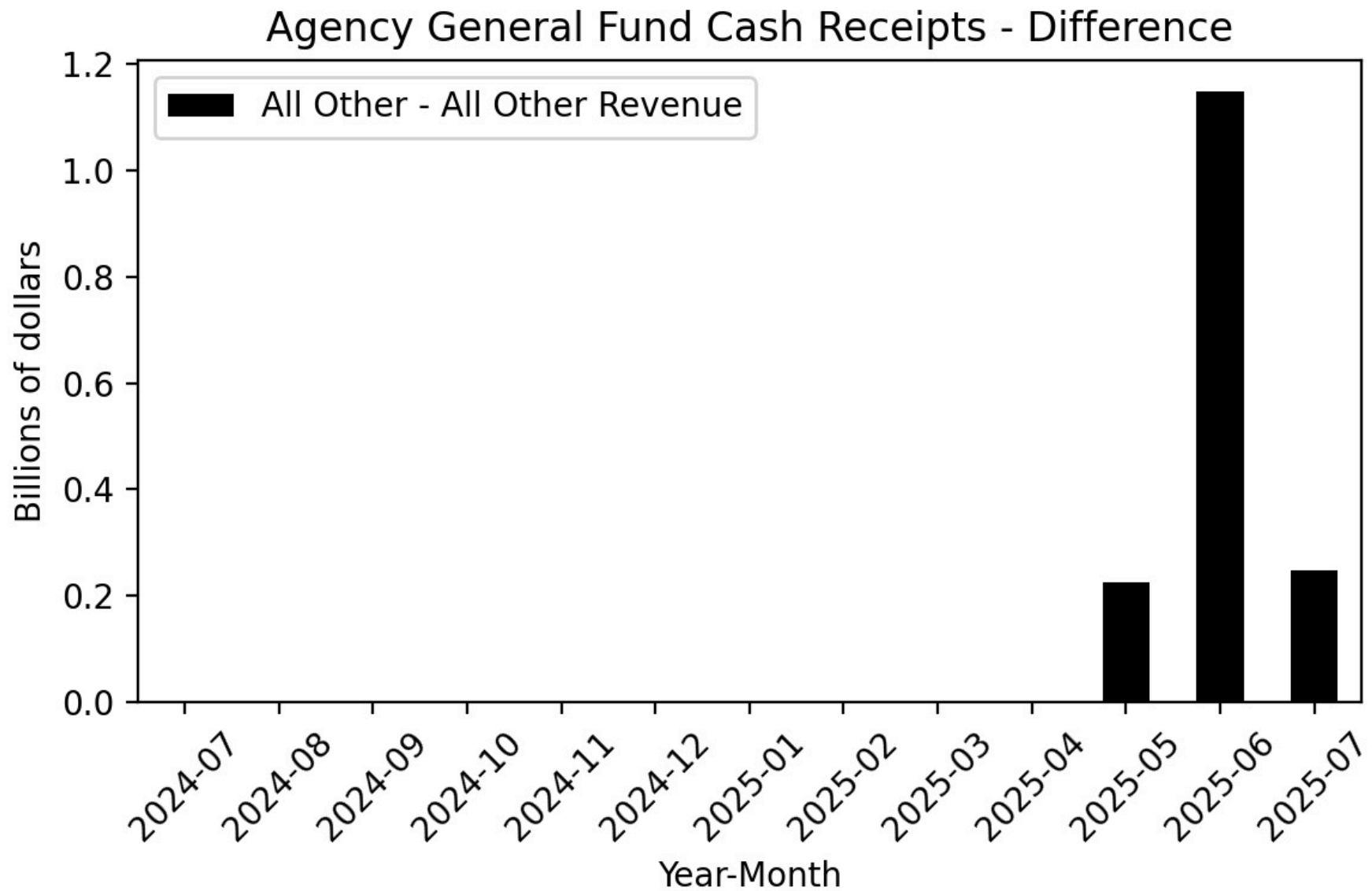

Figure 48

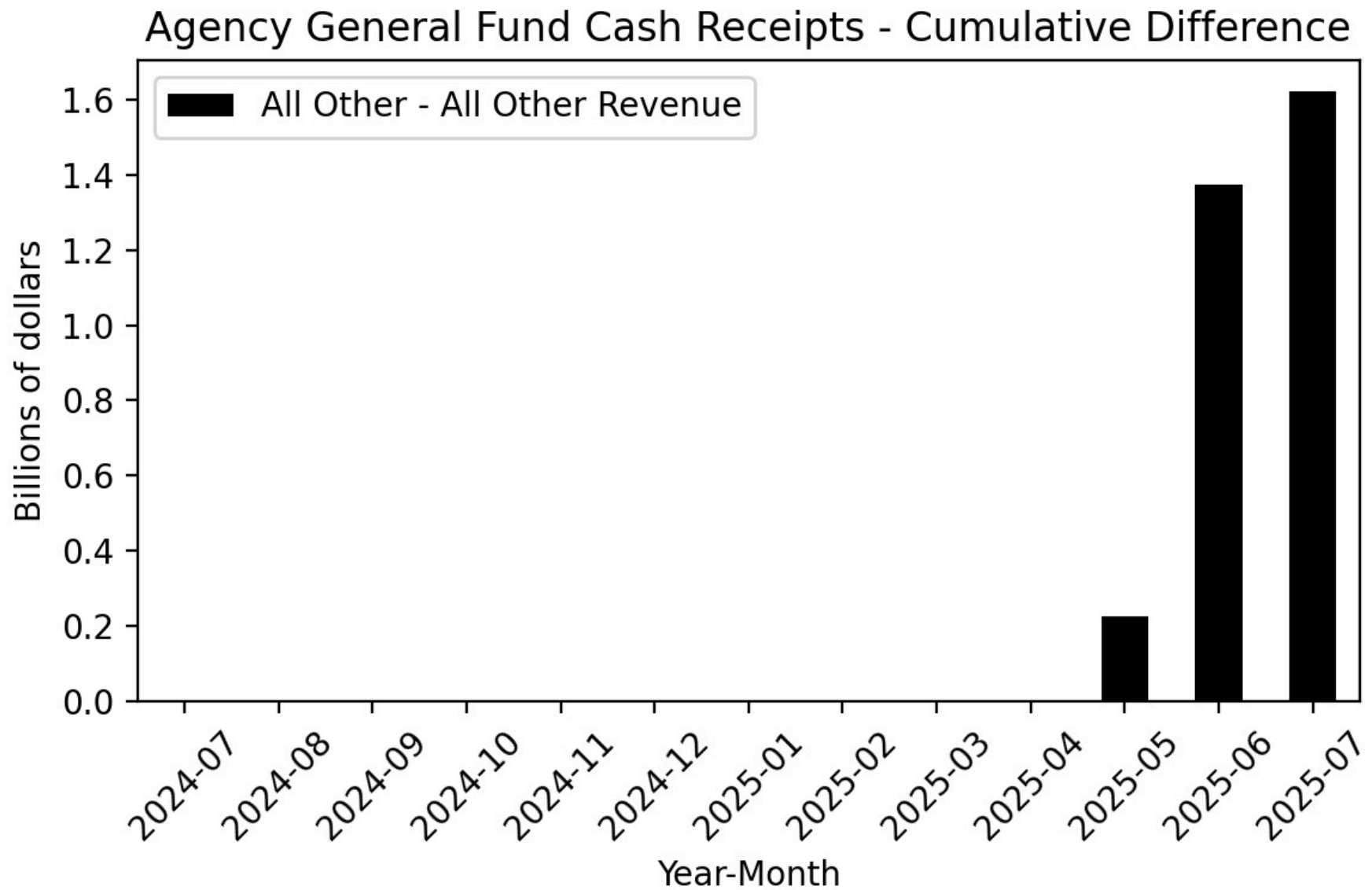

Figure 49

Year-Over-Year Change - Actual and 2025-26 Budget Act Forecast
All Other-All Other Revenue

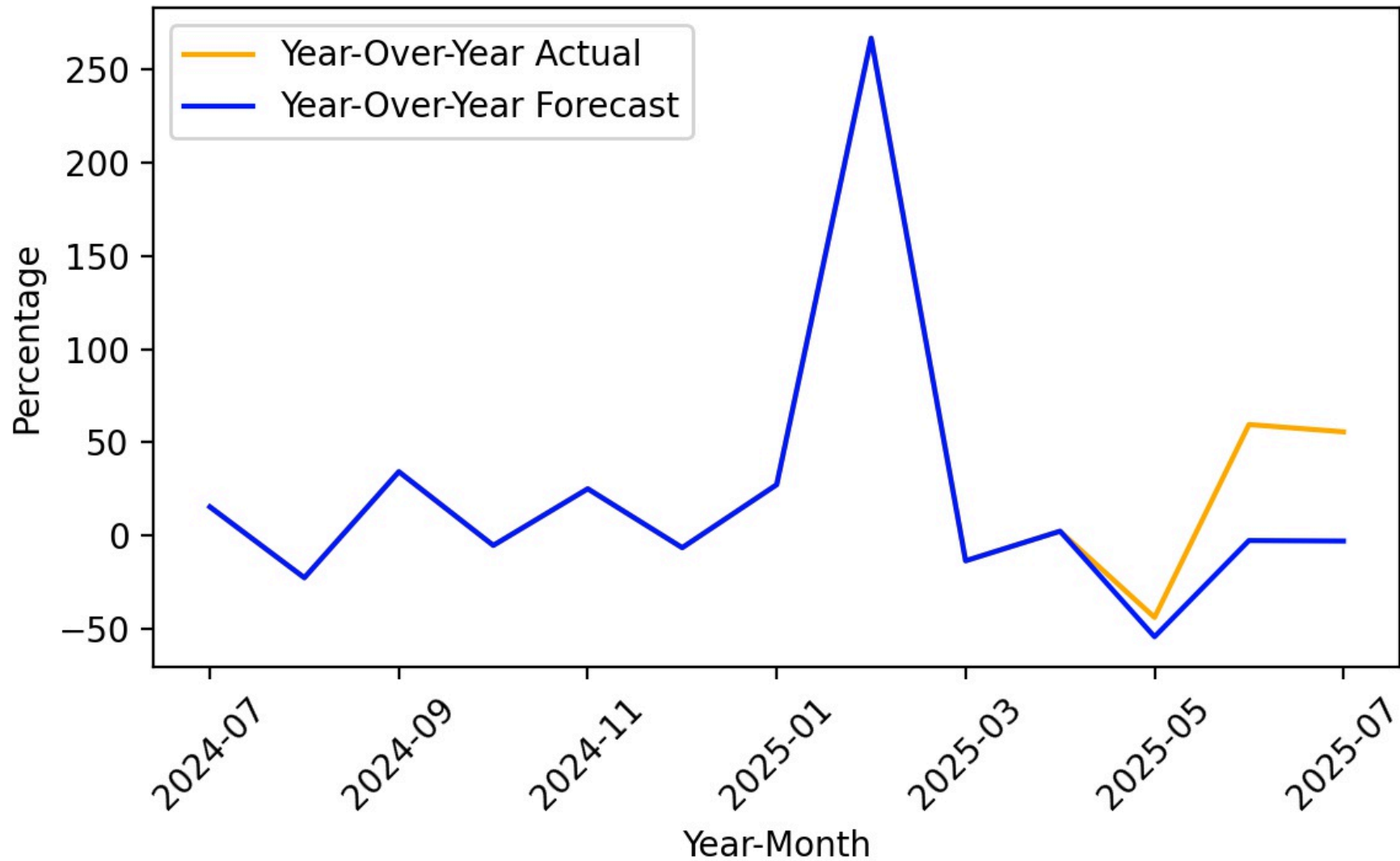

Figure 50

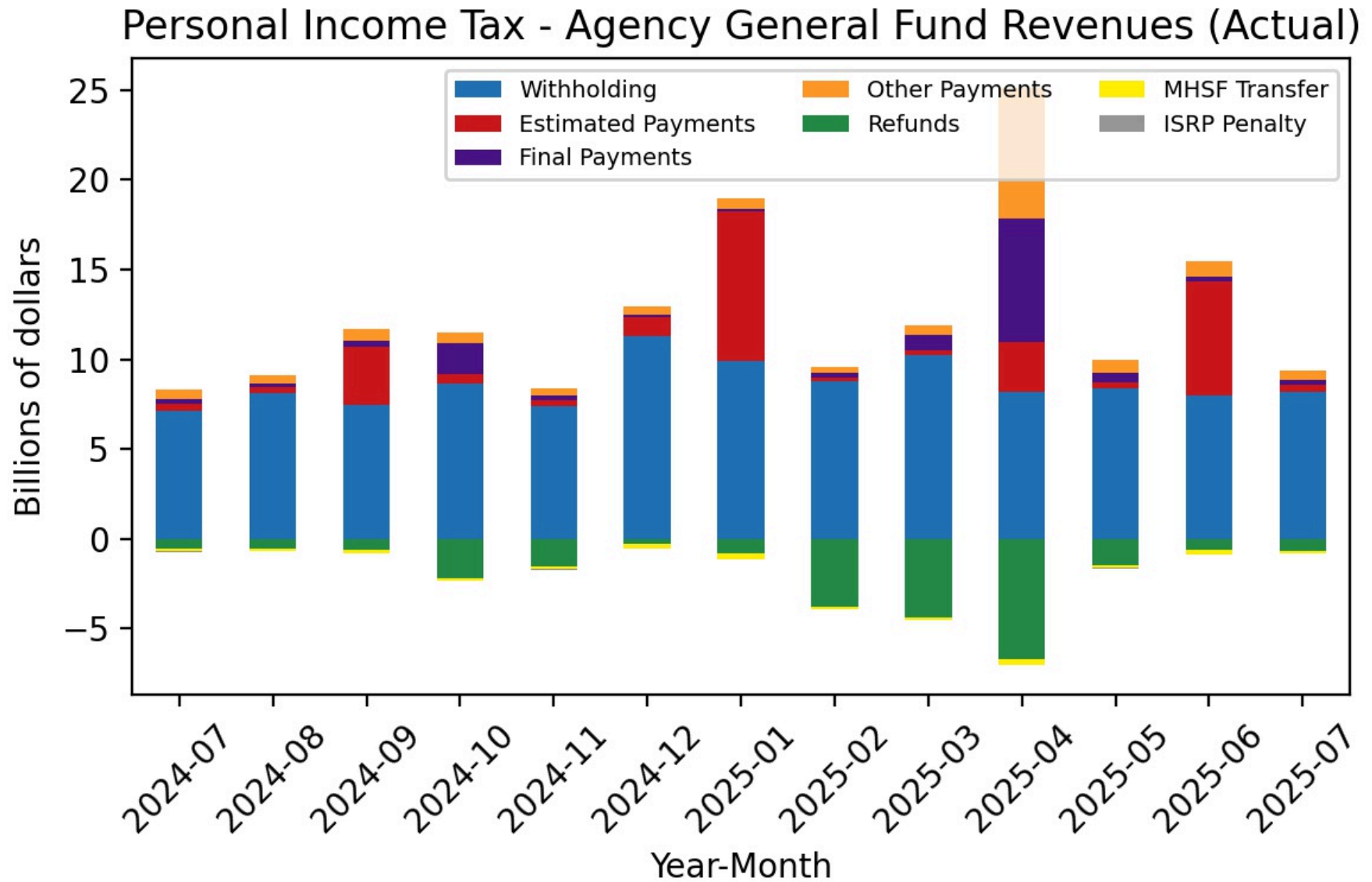

Figure 51

Personal Income Tax - Agency General Fund Revenues (Forecast)

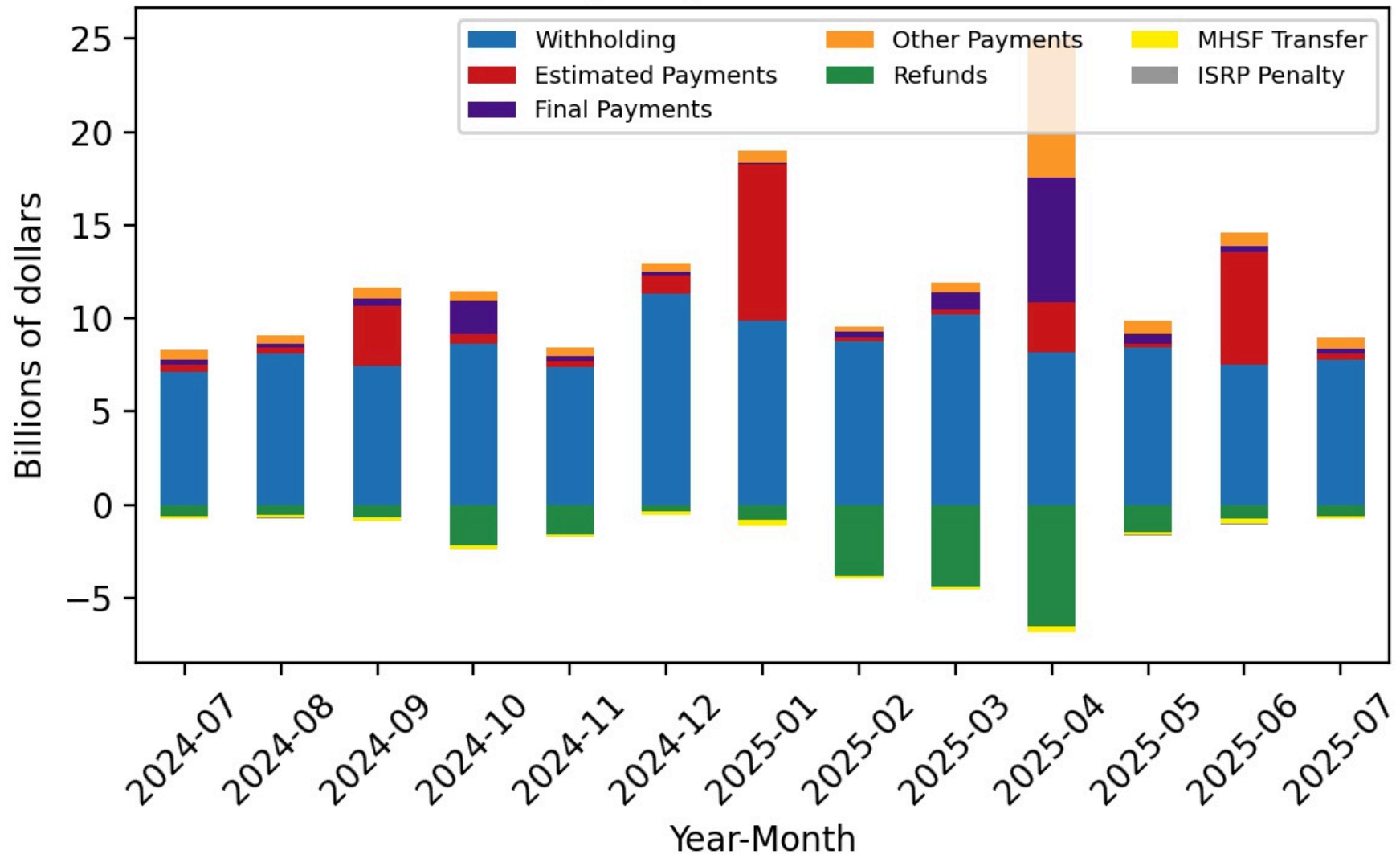
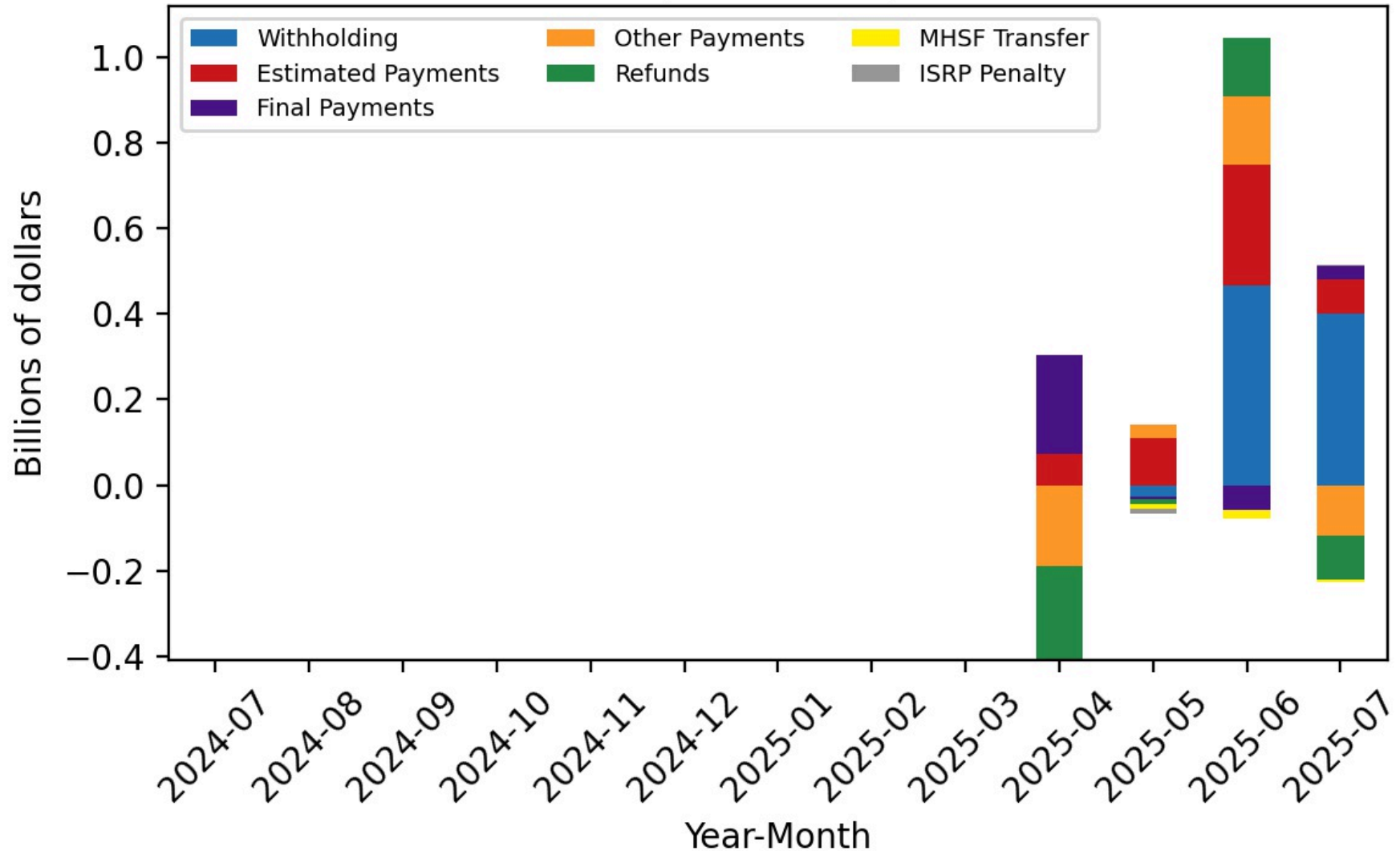

Figure 52

**Personal Income Tax - Agency General Fund Revenues
(Difference)**



Personal Income Tax - Agency General Fund Revenues (Cumulative Difference)

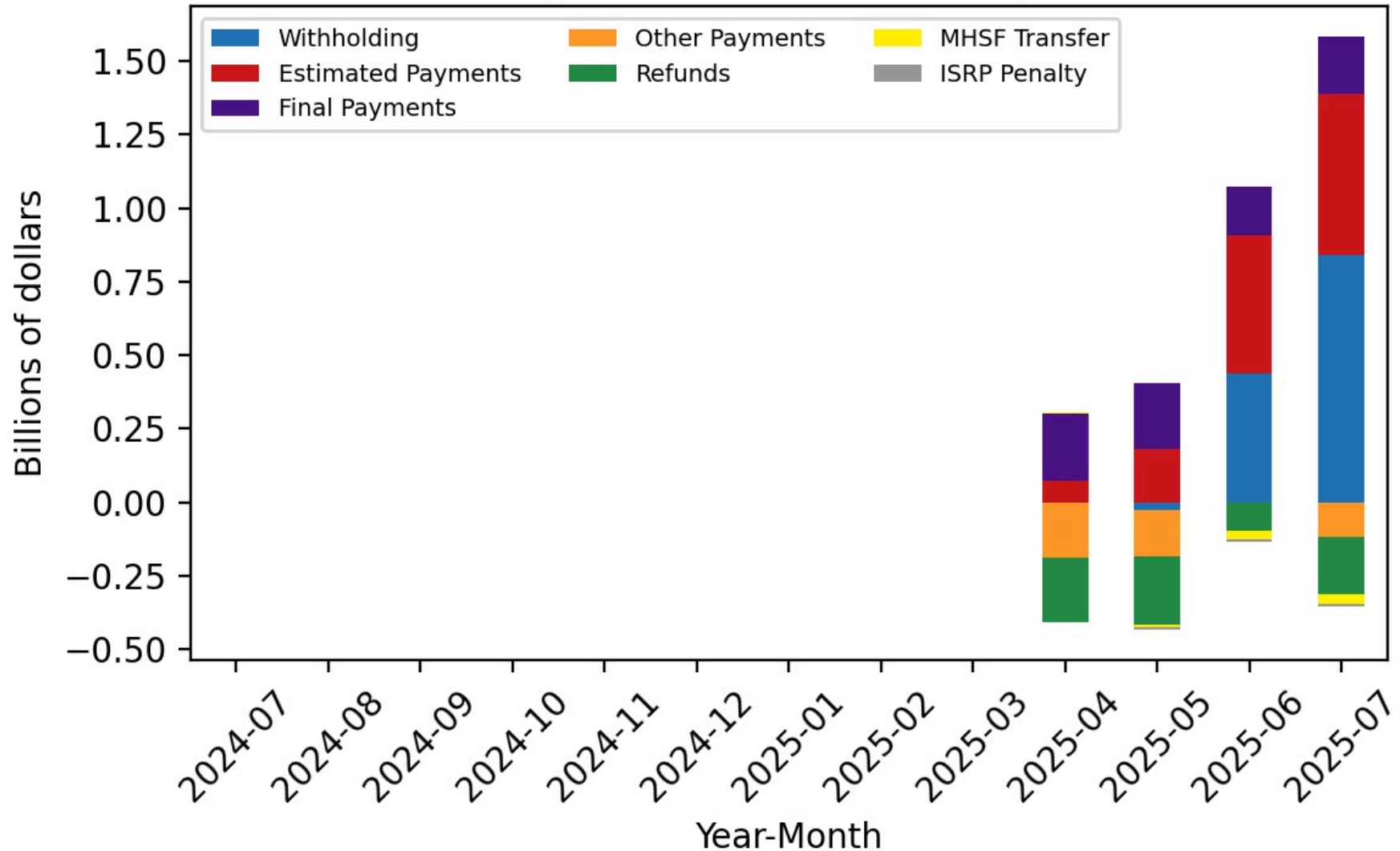

Figure 54

Agency General Fund Cash Receipts - Actual

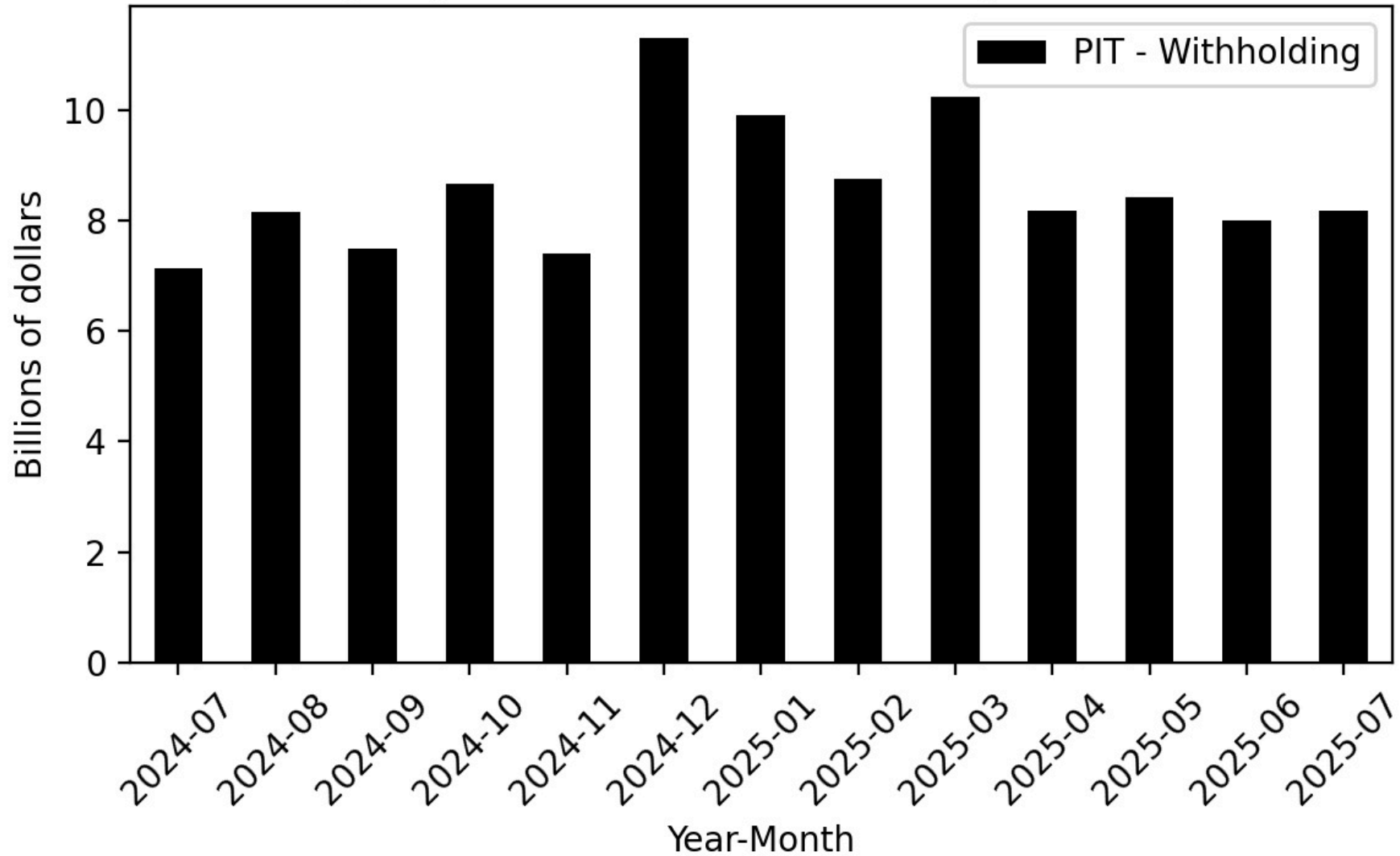

Figure 55

Agency General Fund Cash Receipts - Forecast

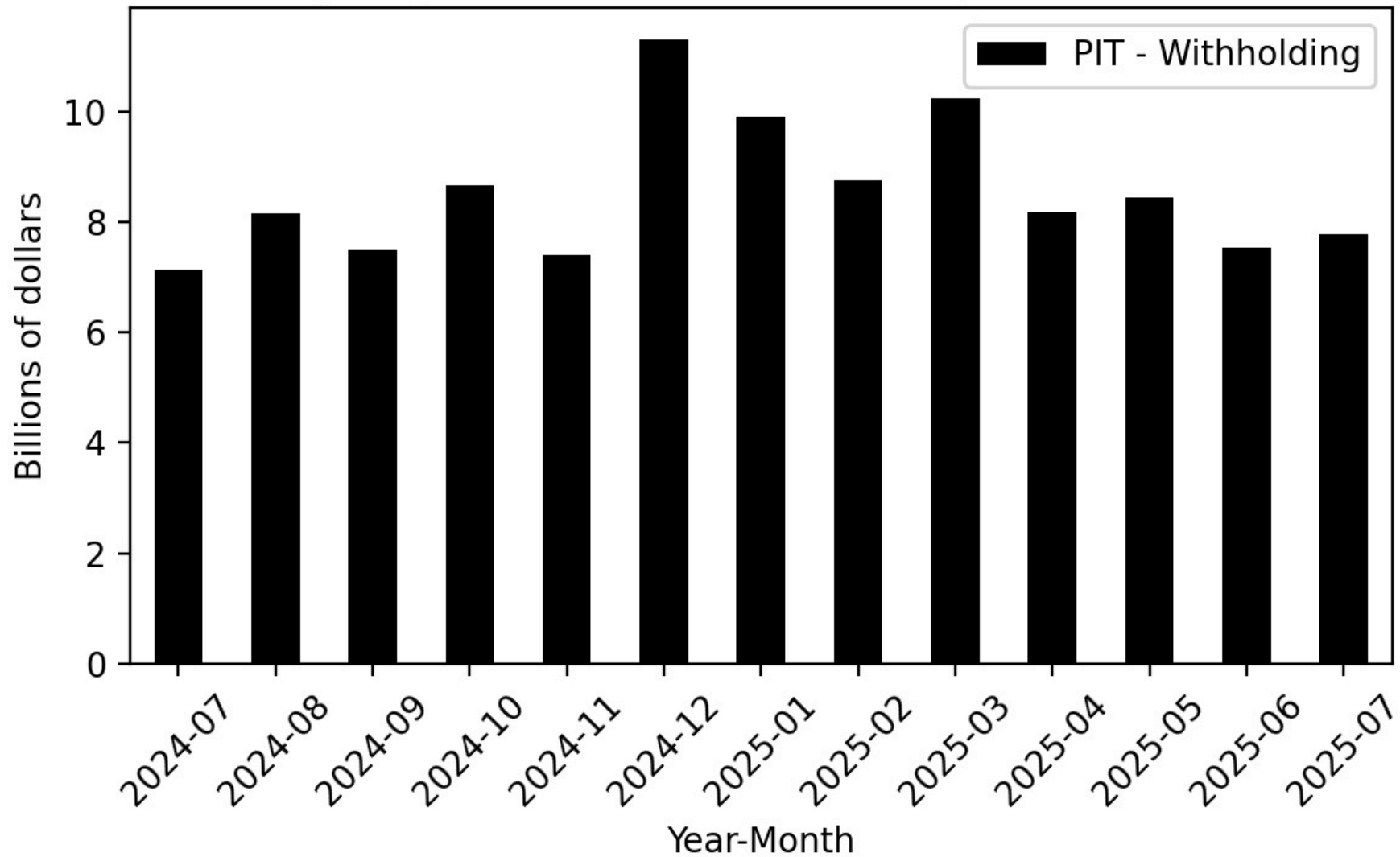

Figure 56

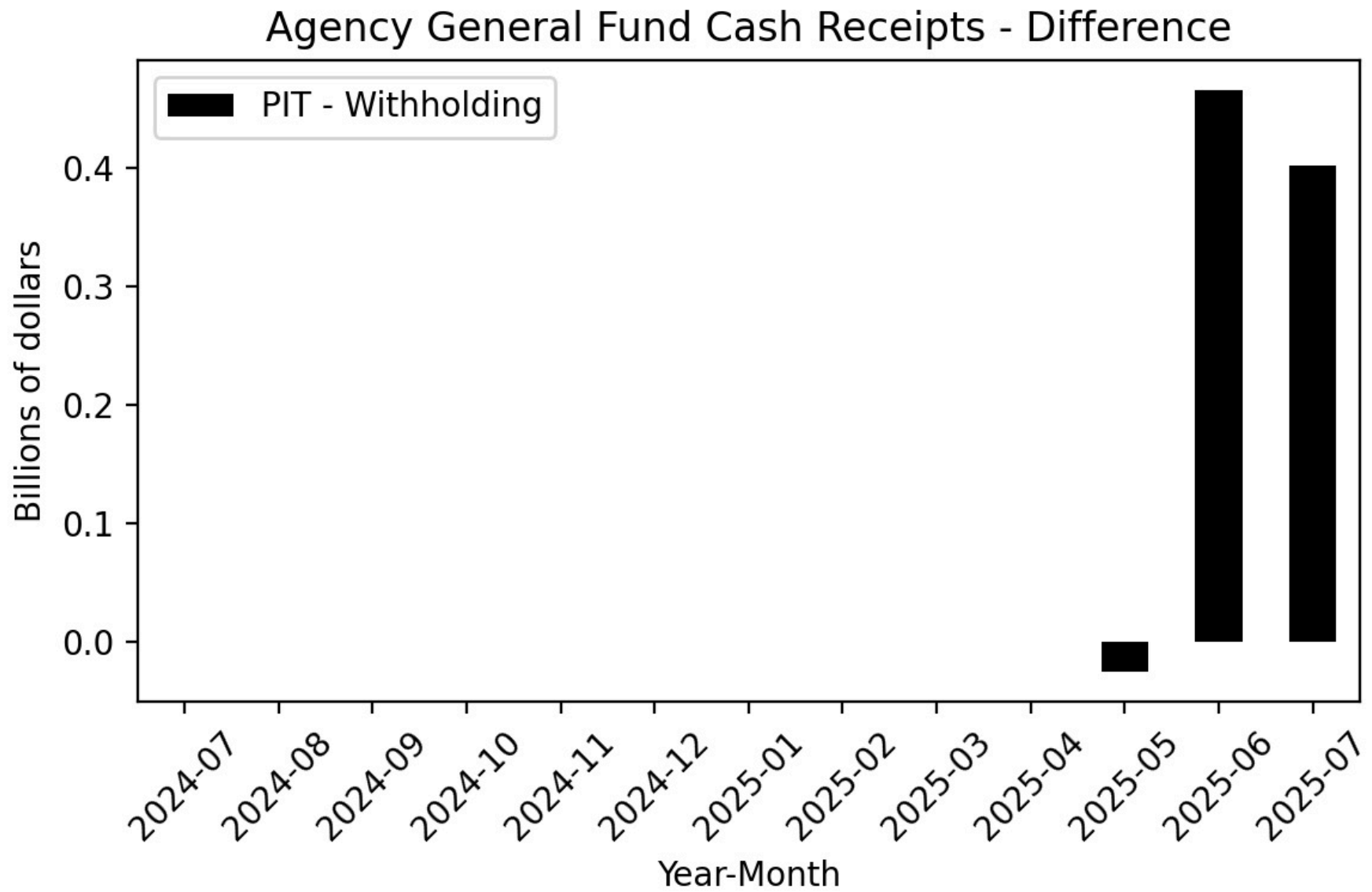

Figure 57

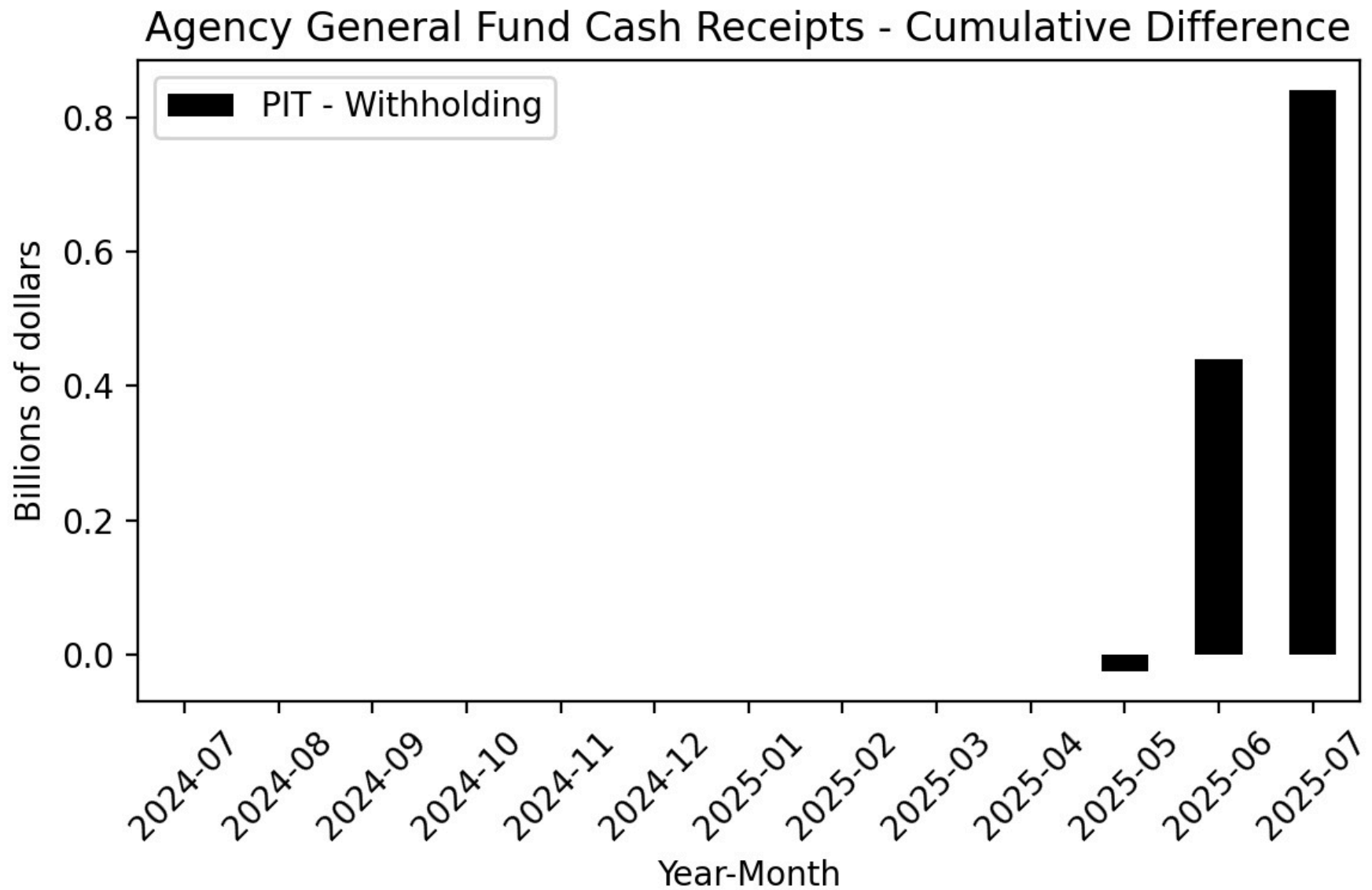

Figure 58

Year-Over-Year Change - Actual and 2025-26 Budget Act Forecast
PIT-Withholding

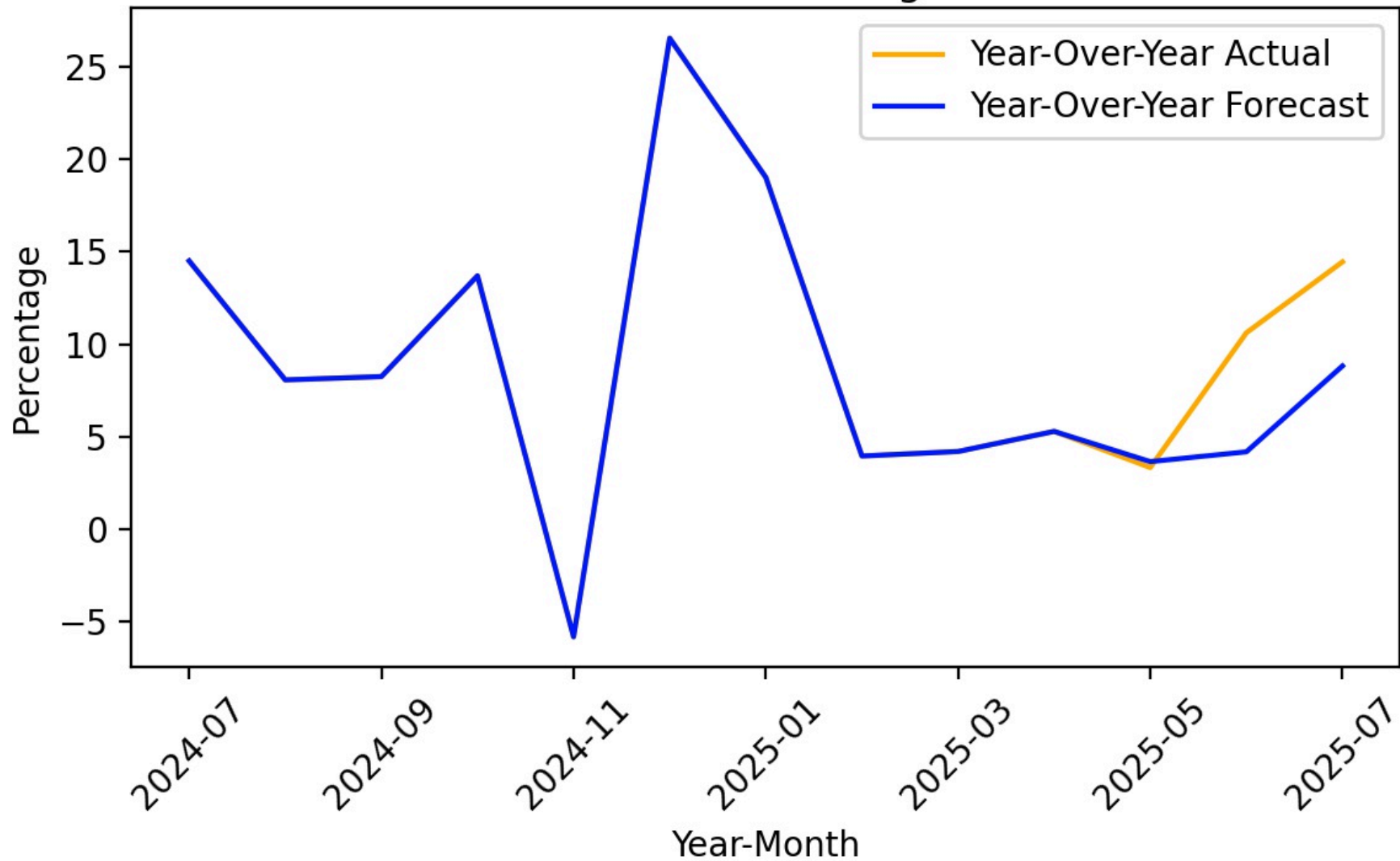

Figure 59

Agency General Fund Cash Receipts - Actual

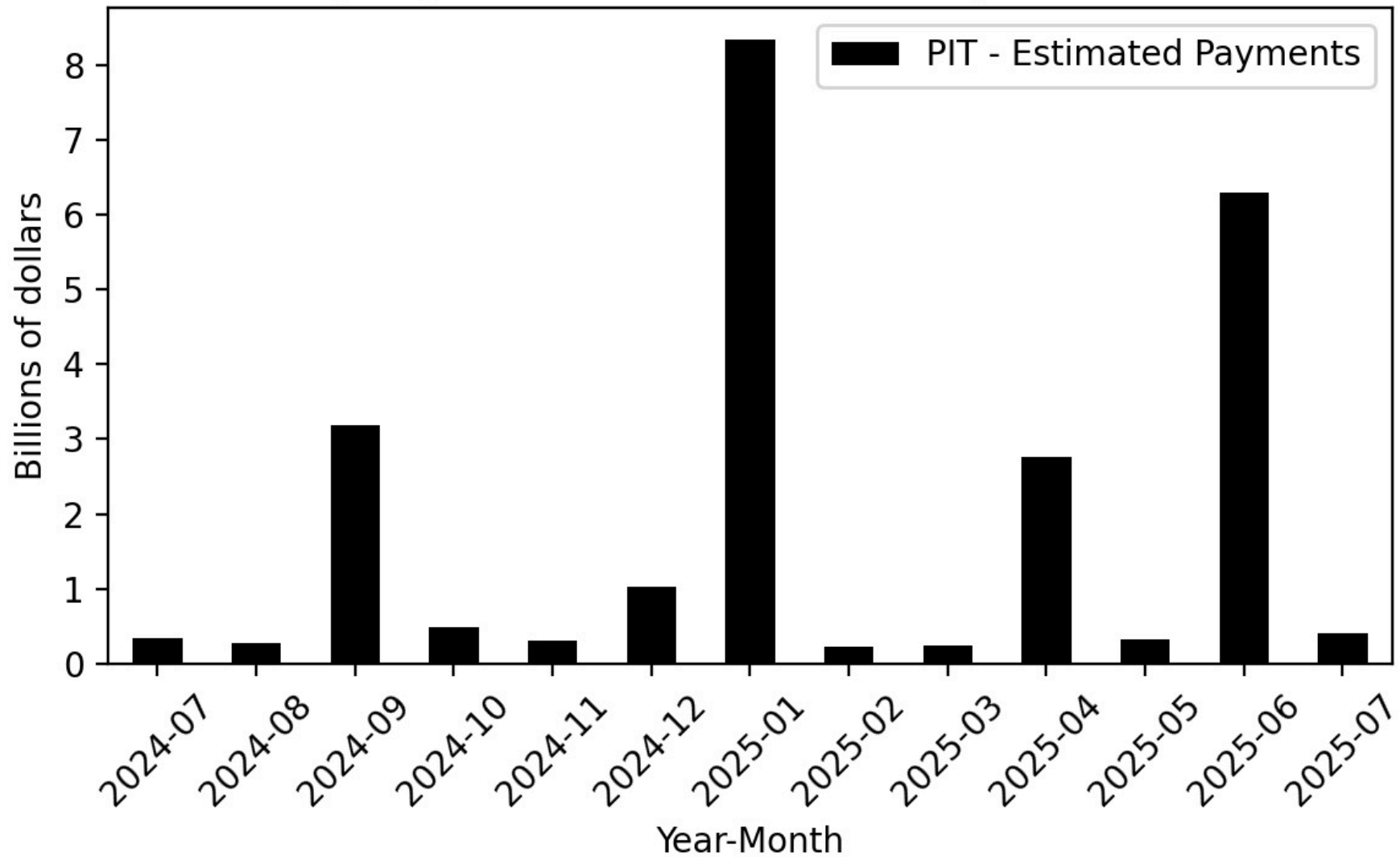

Figure 60

Agency General Fund Cash Receipts - Forecast

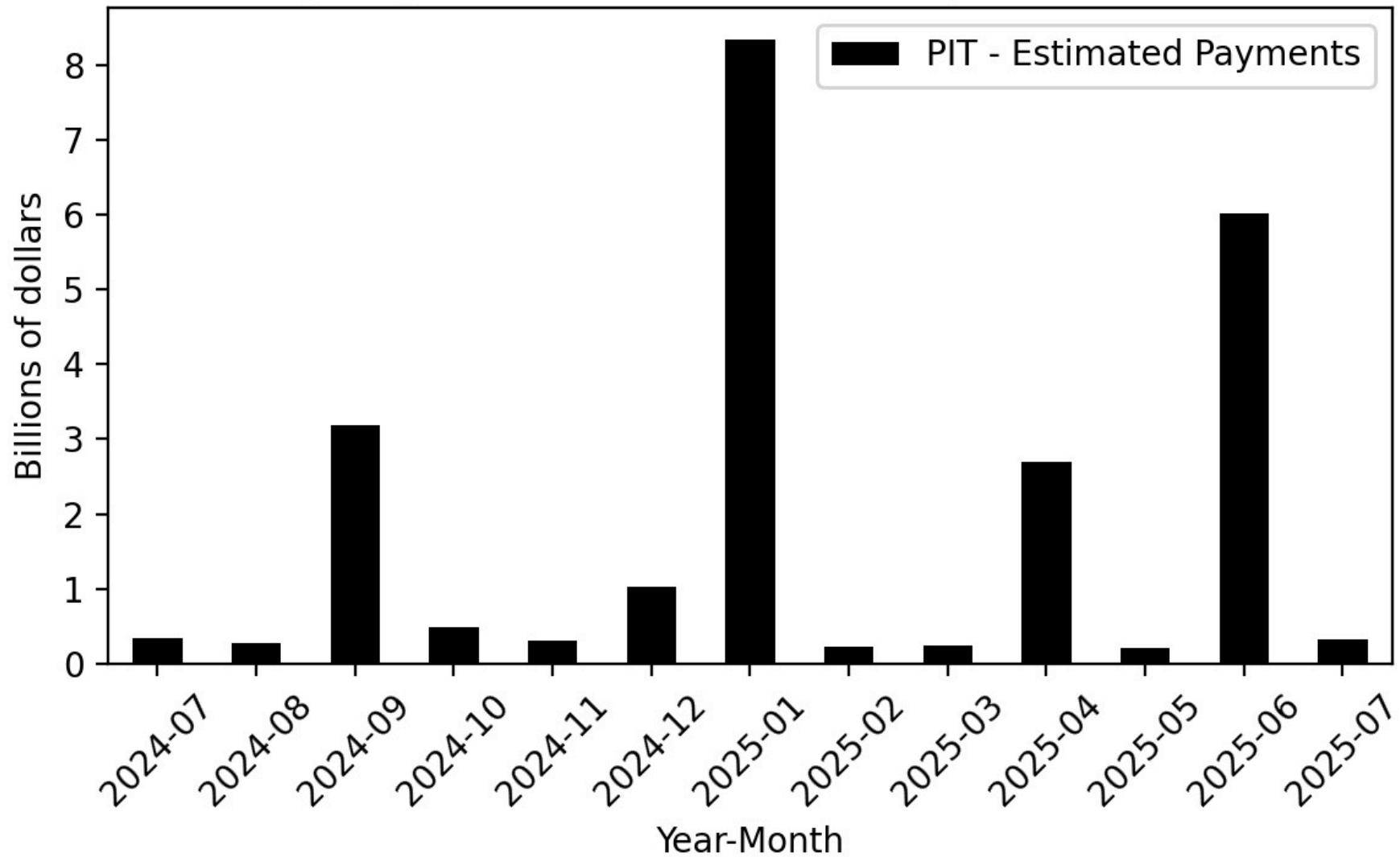

Figure 61

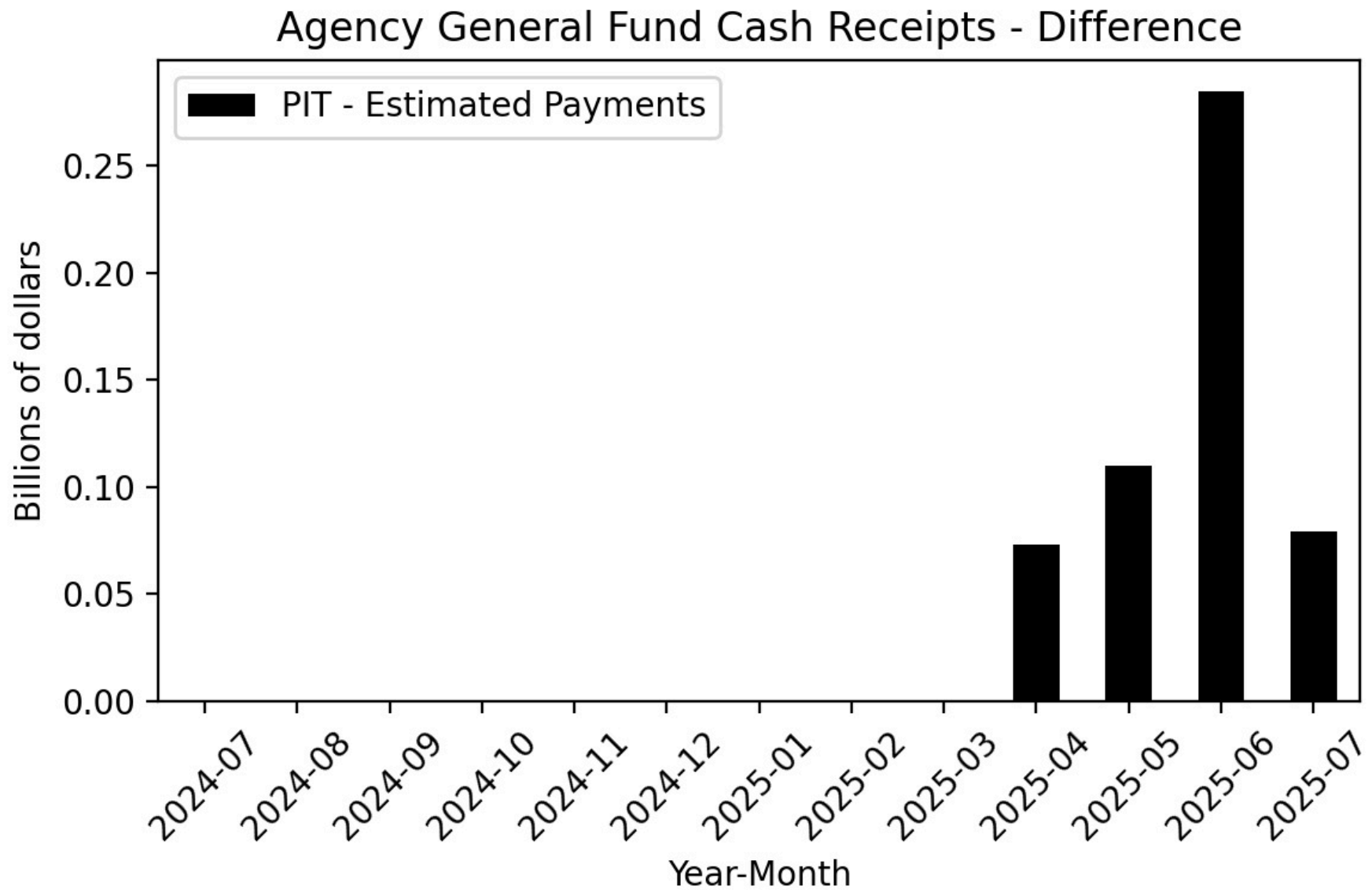

Figure 62

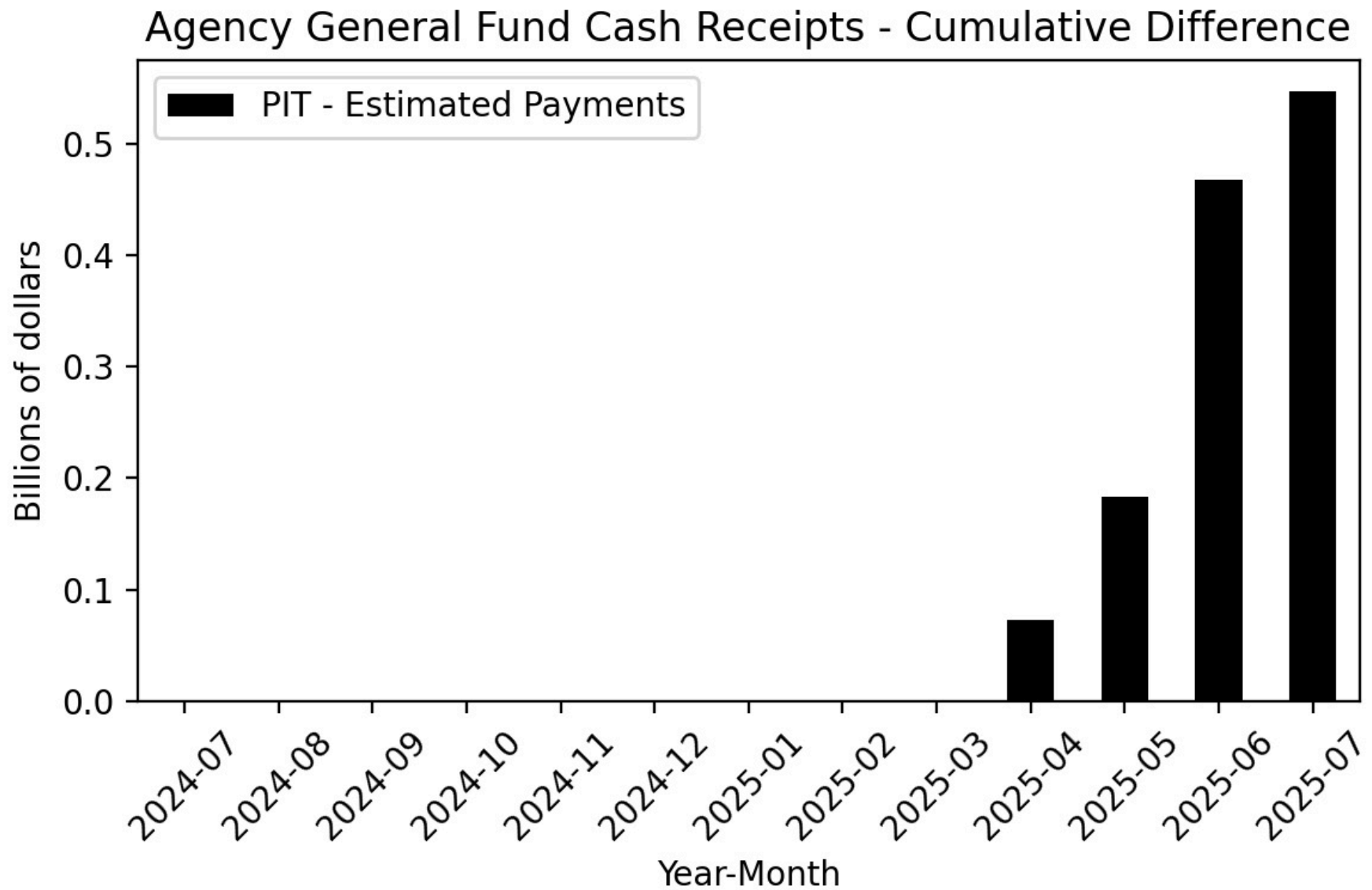

Figure 63

Year-Over-Year Change - Actual and 2025-26 Budget Act
Forecast PIT-Estimated Payments

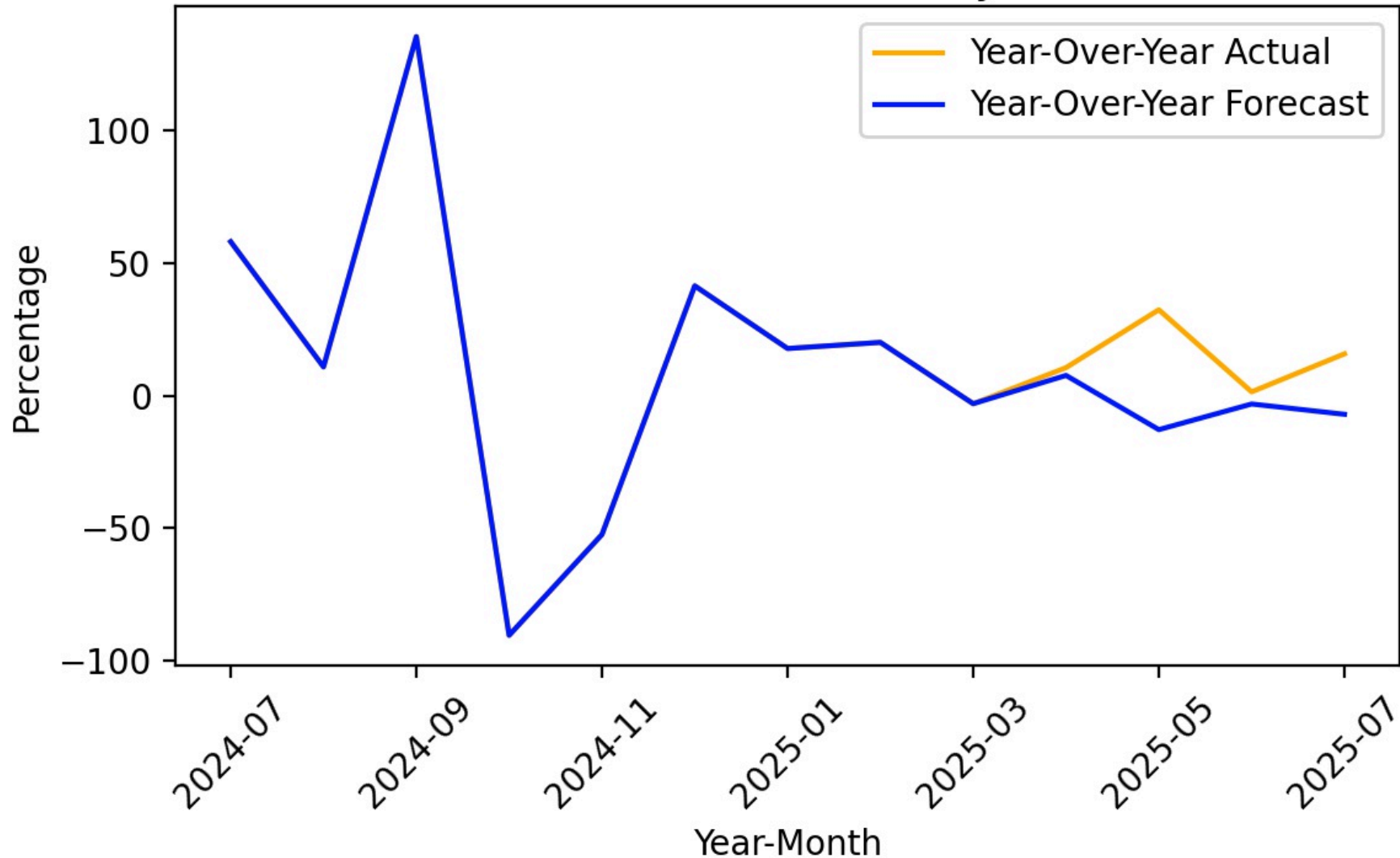

Figure 64

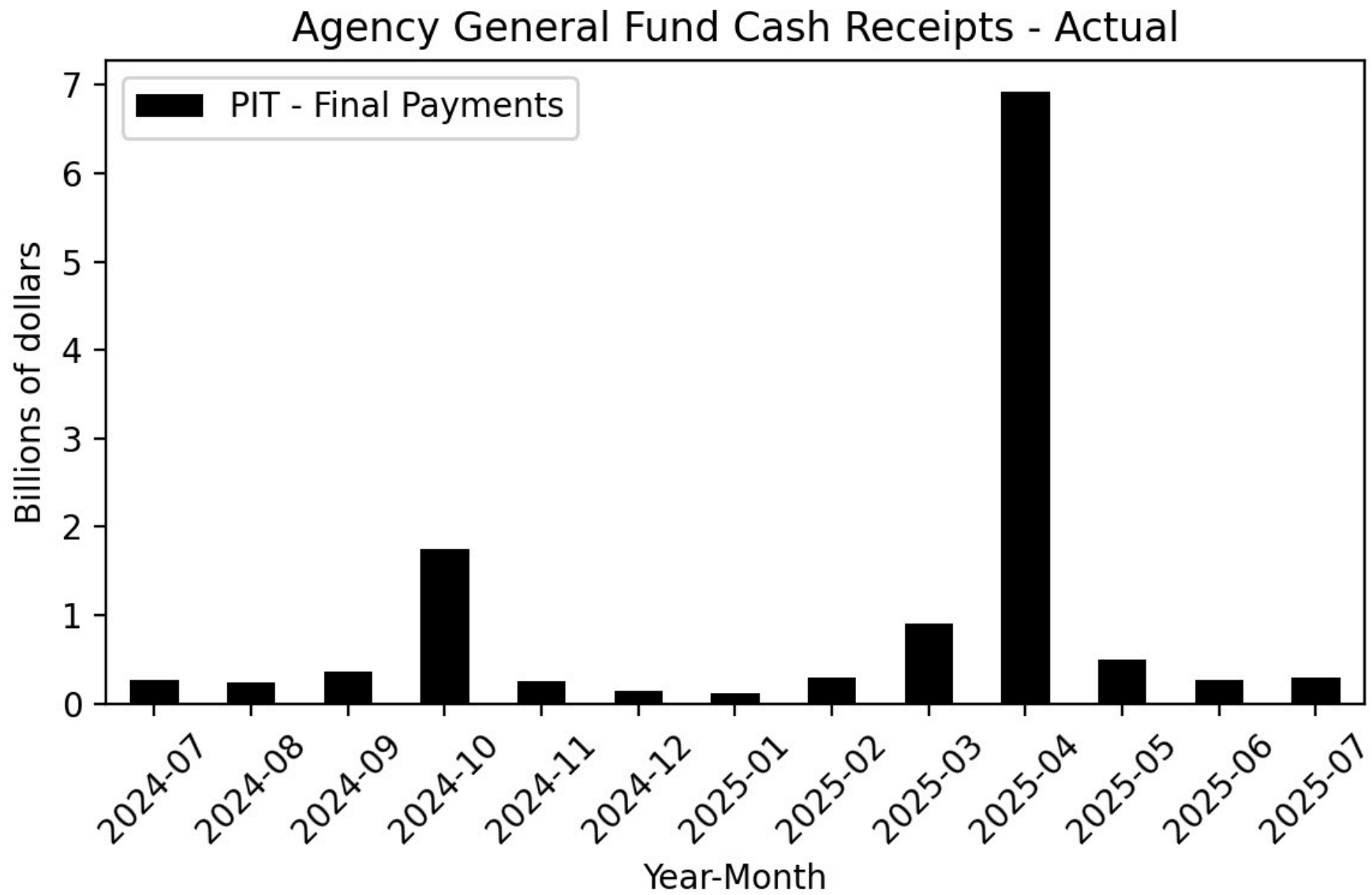

Figure 65

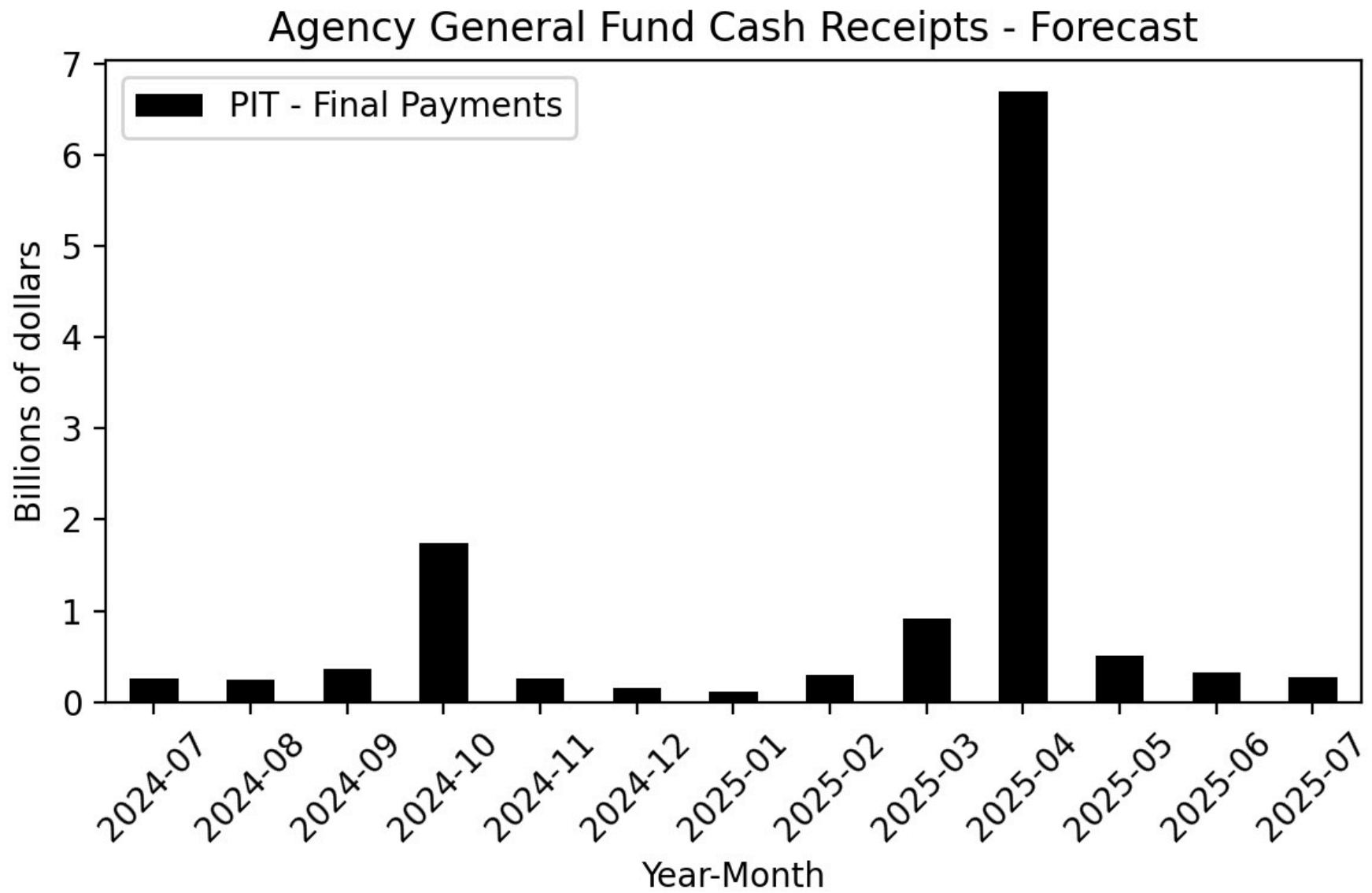

Figure 66

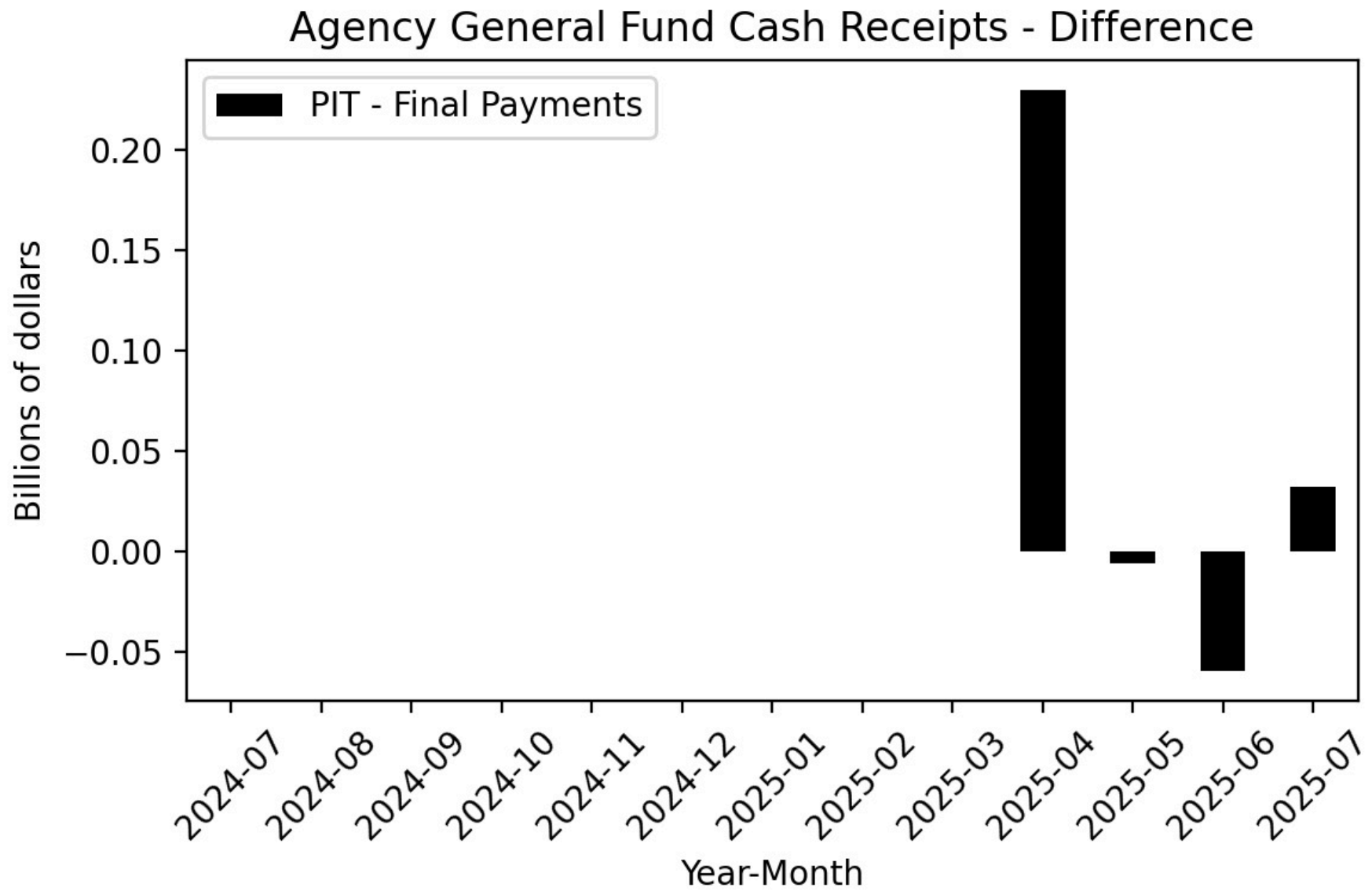

Figure 67

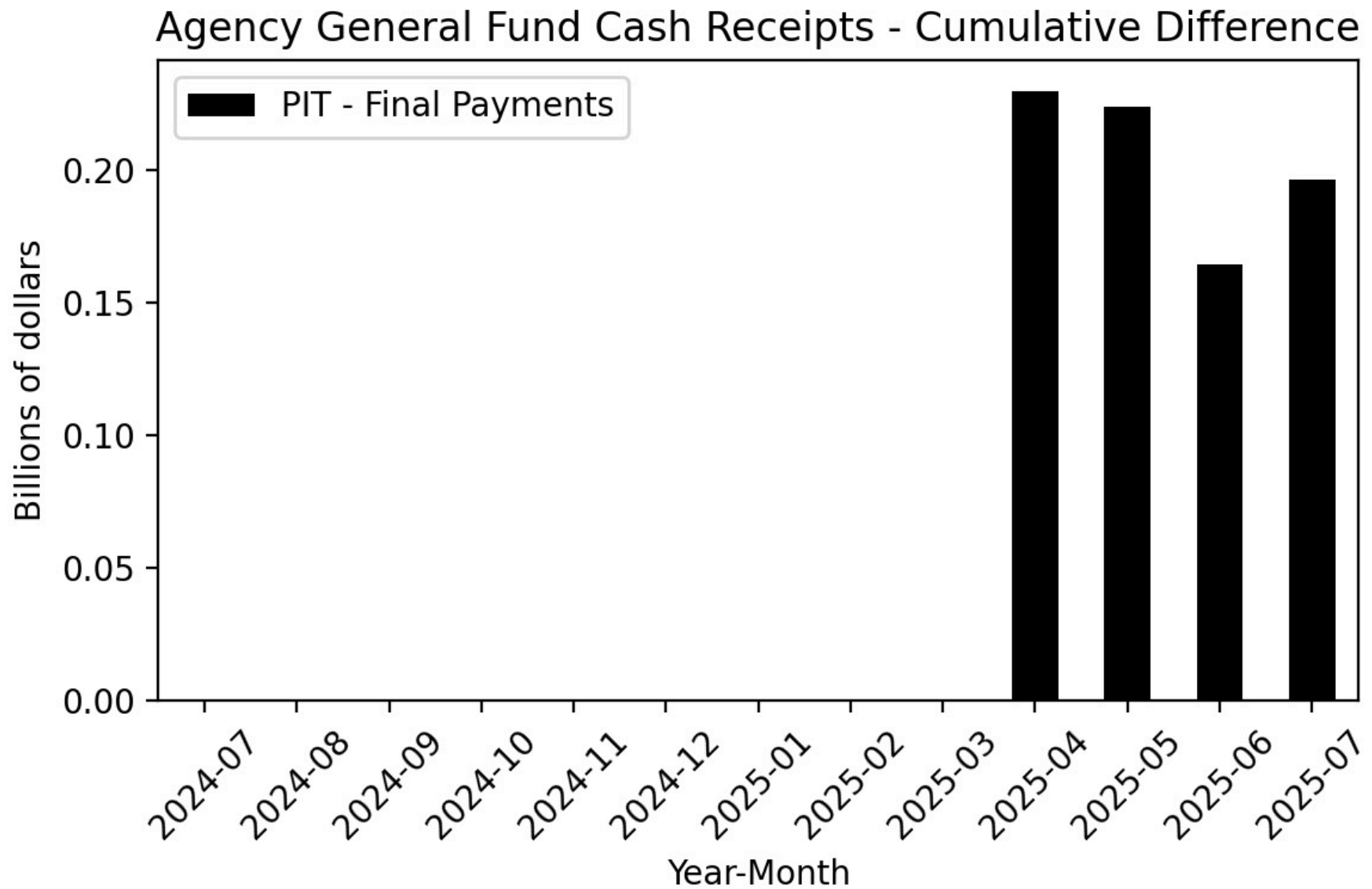

Figure 68

Year-Over-Year Change - Actual and 2025-26 Budget Act Forecast
PIT-Final Payments

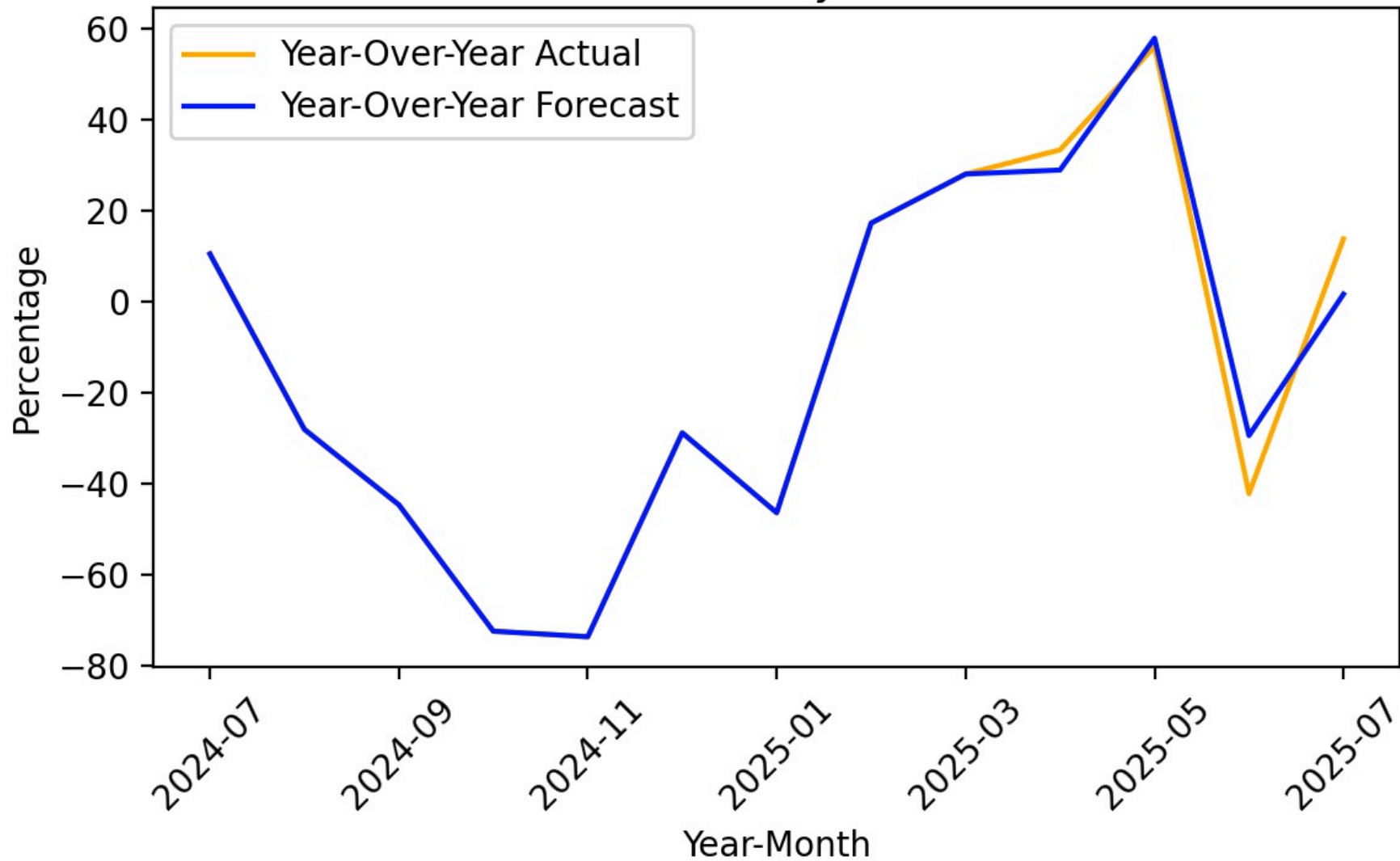

Figure 69

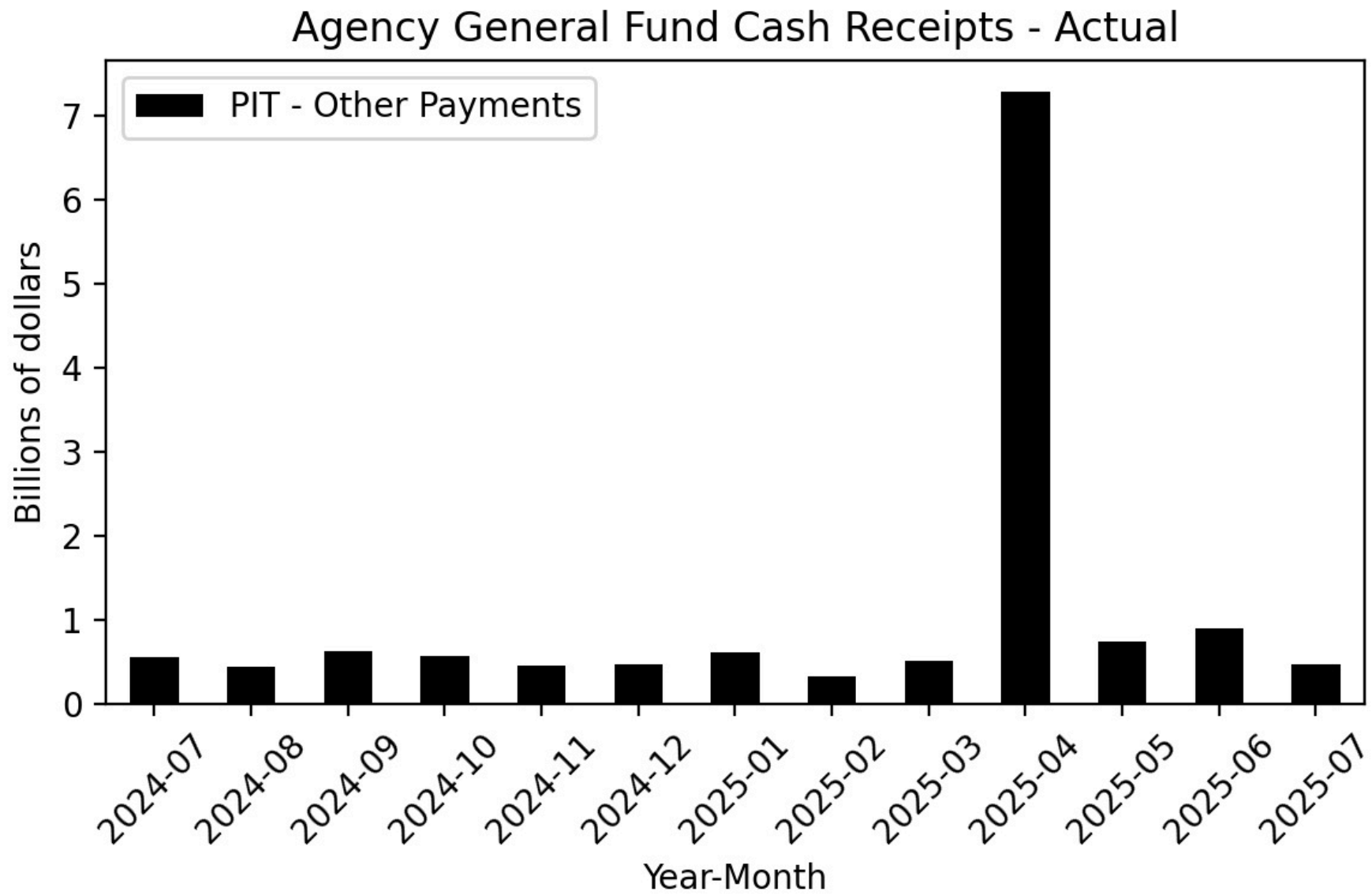

Figure 70

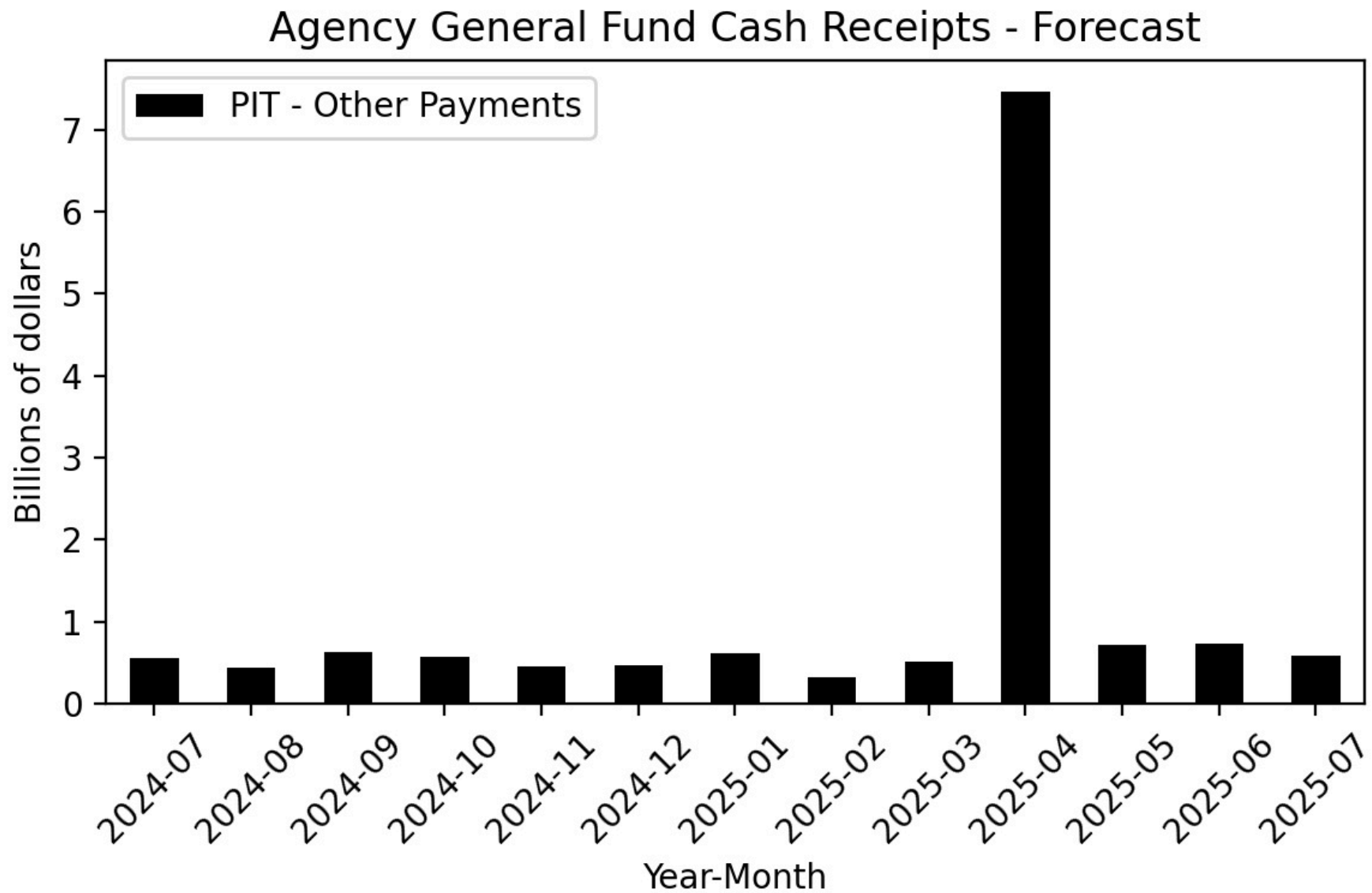

Figure 71

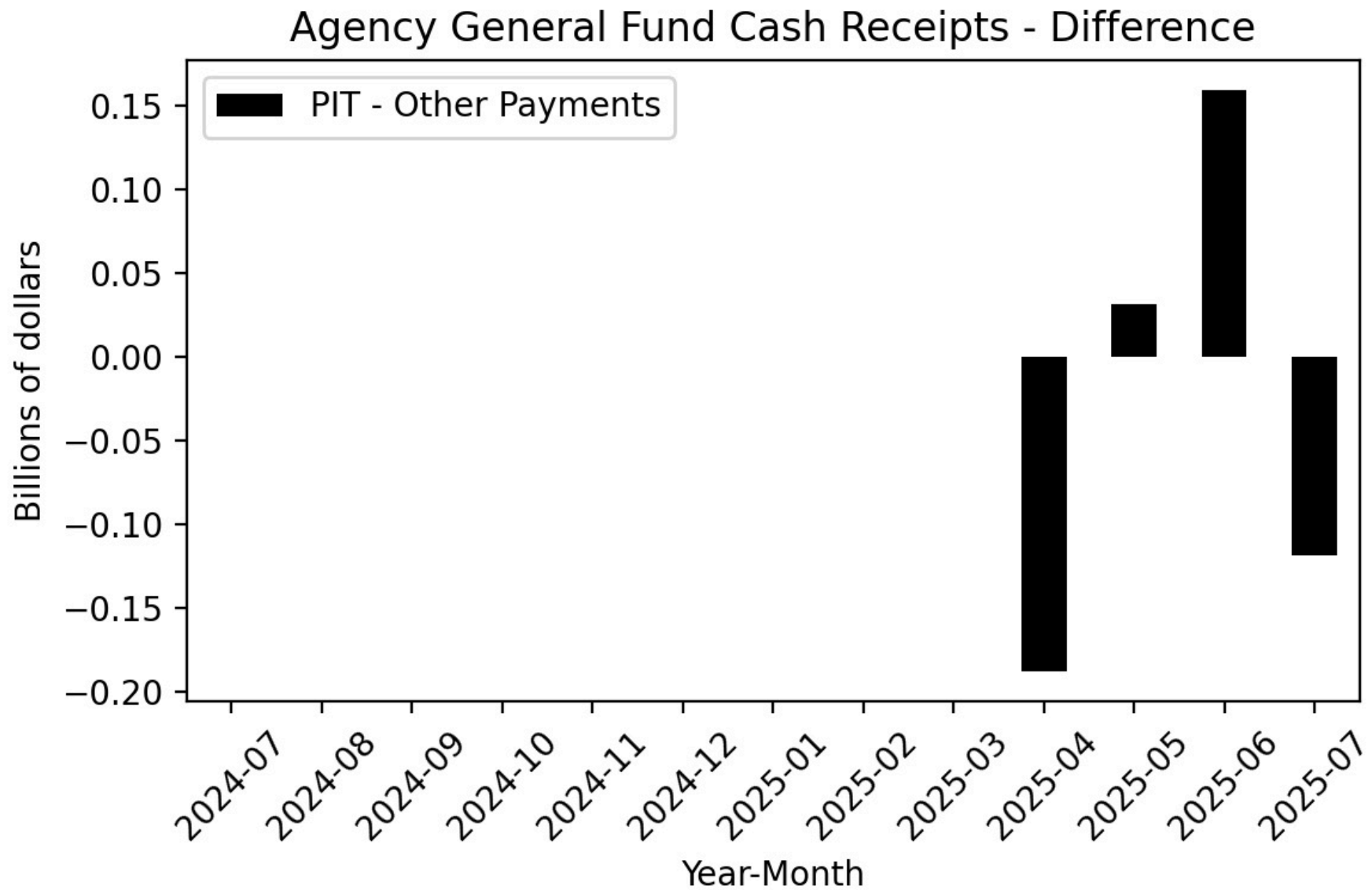

Figure 72

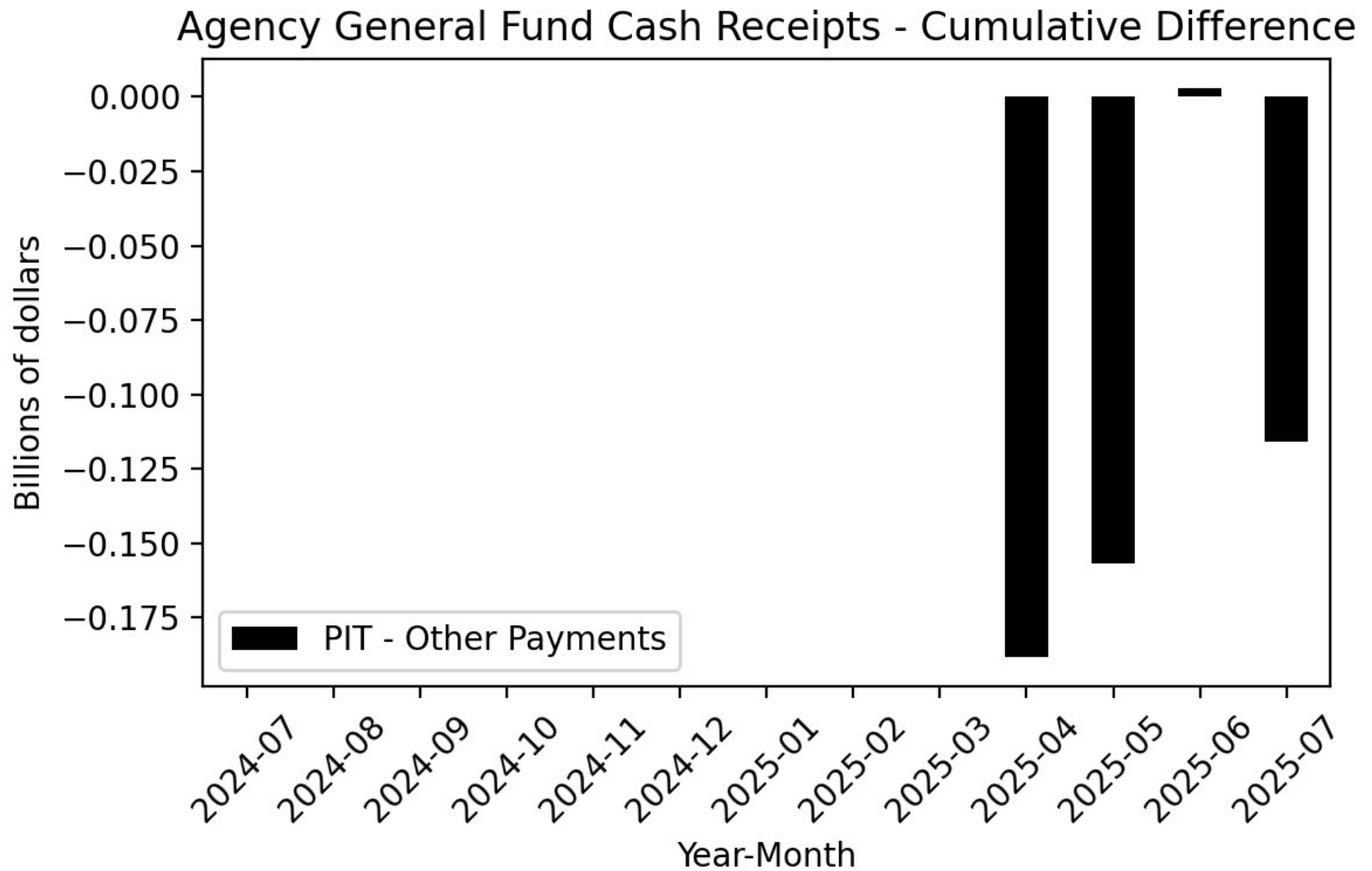

Figure 73

Year-Over-Year Change - Actual and 2025-26 Budget Act Forecast
PIT-Other Payments

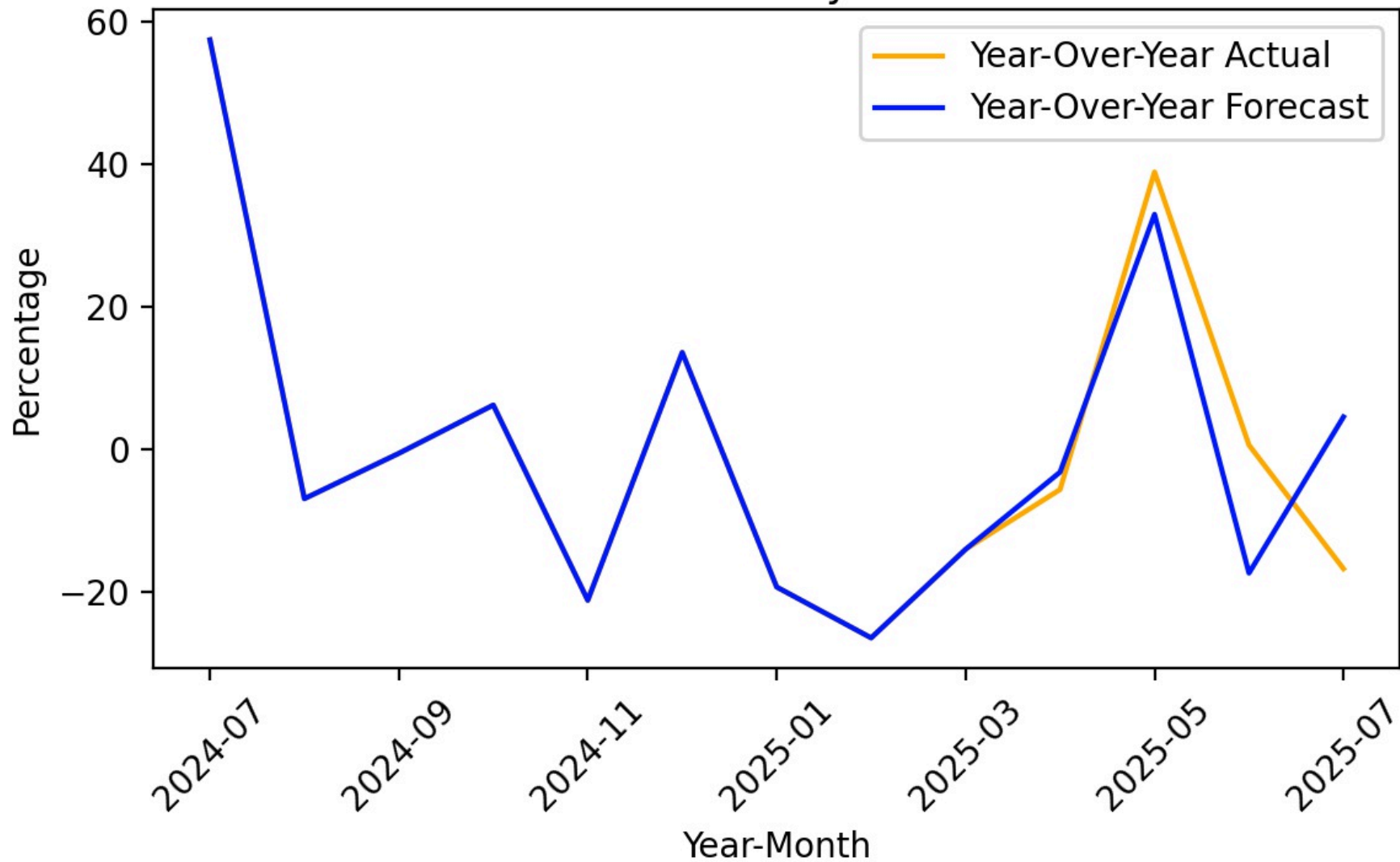

Figure 74

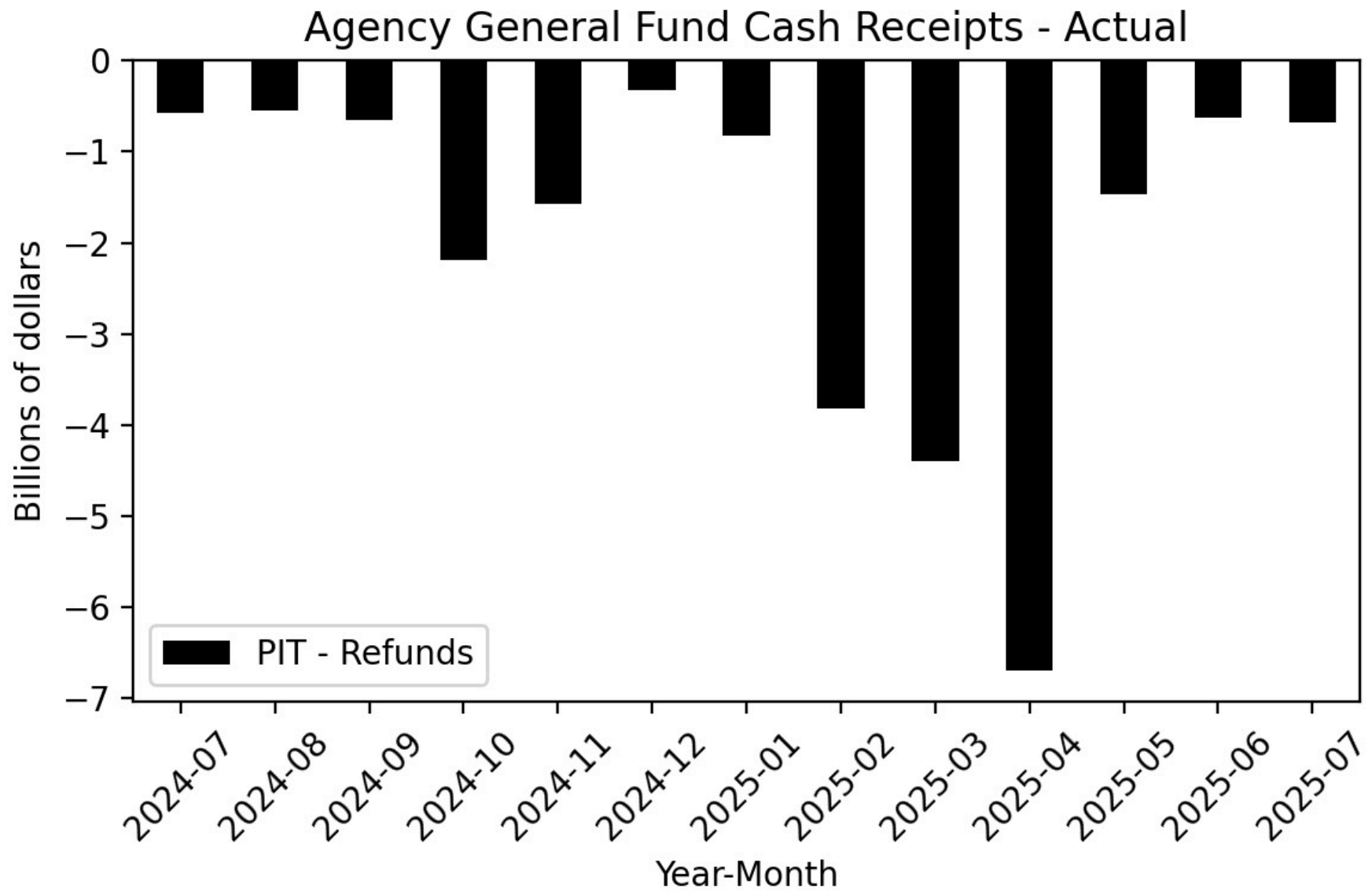

Figure 75

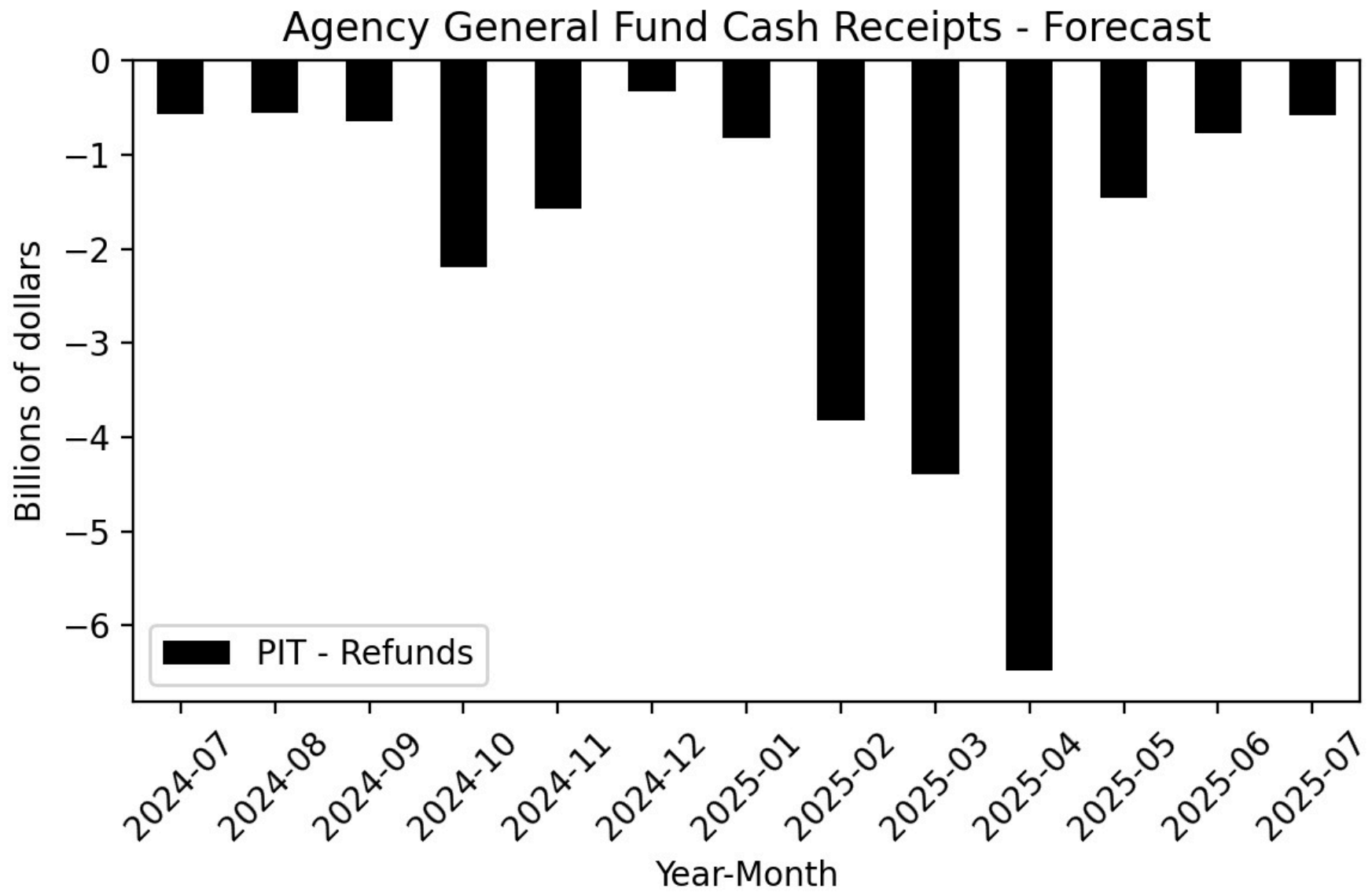

Figure 76

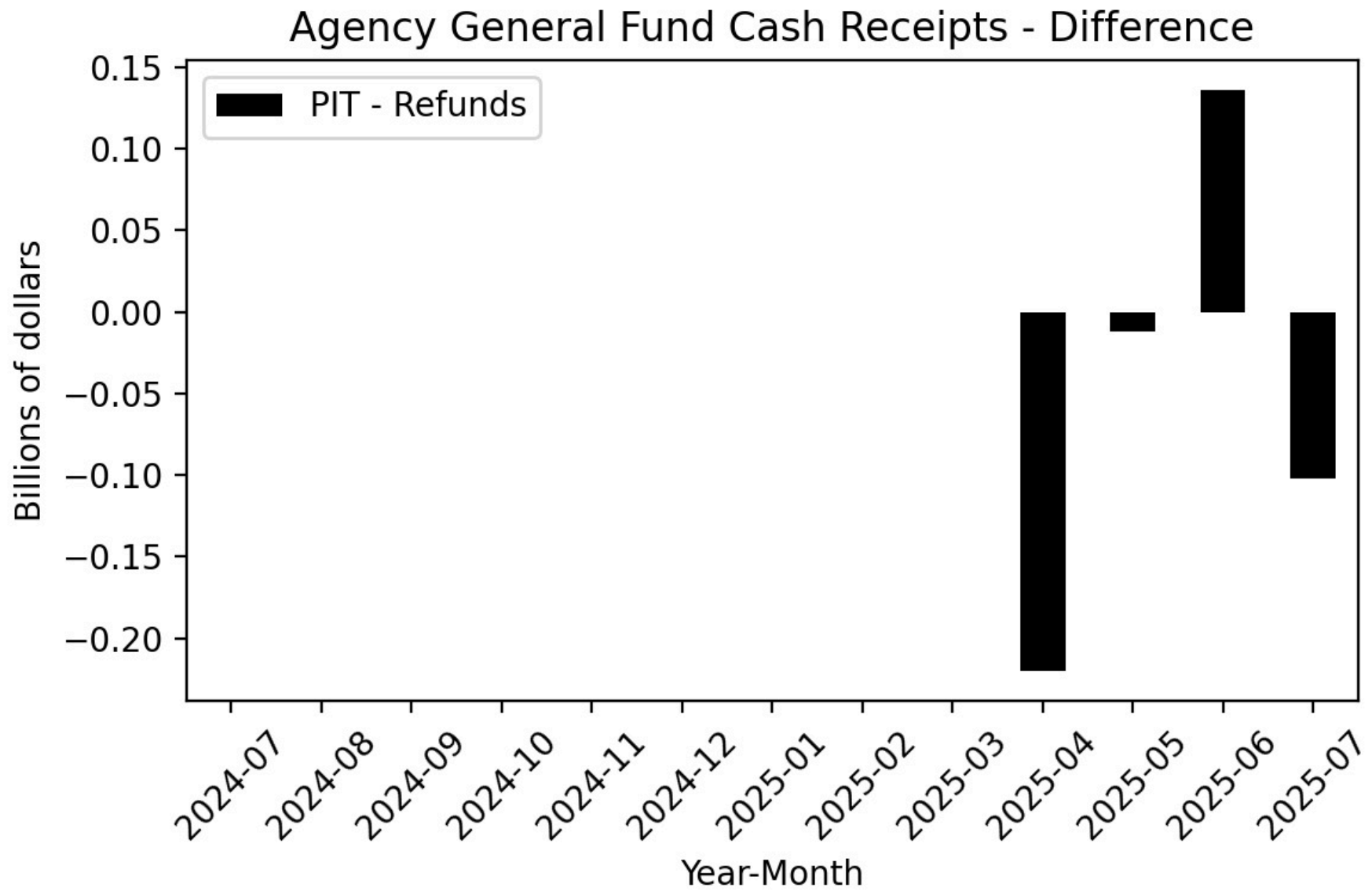

Figure 77

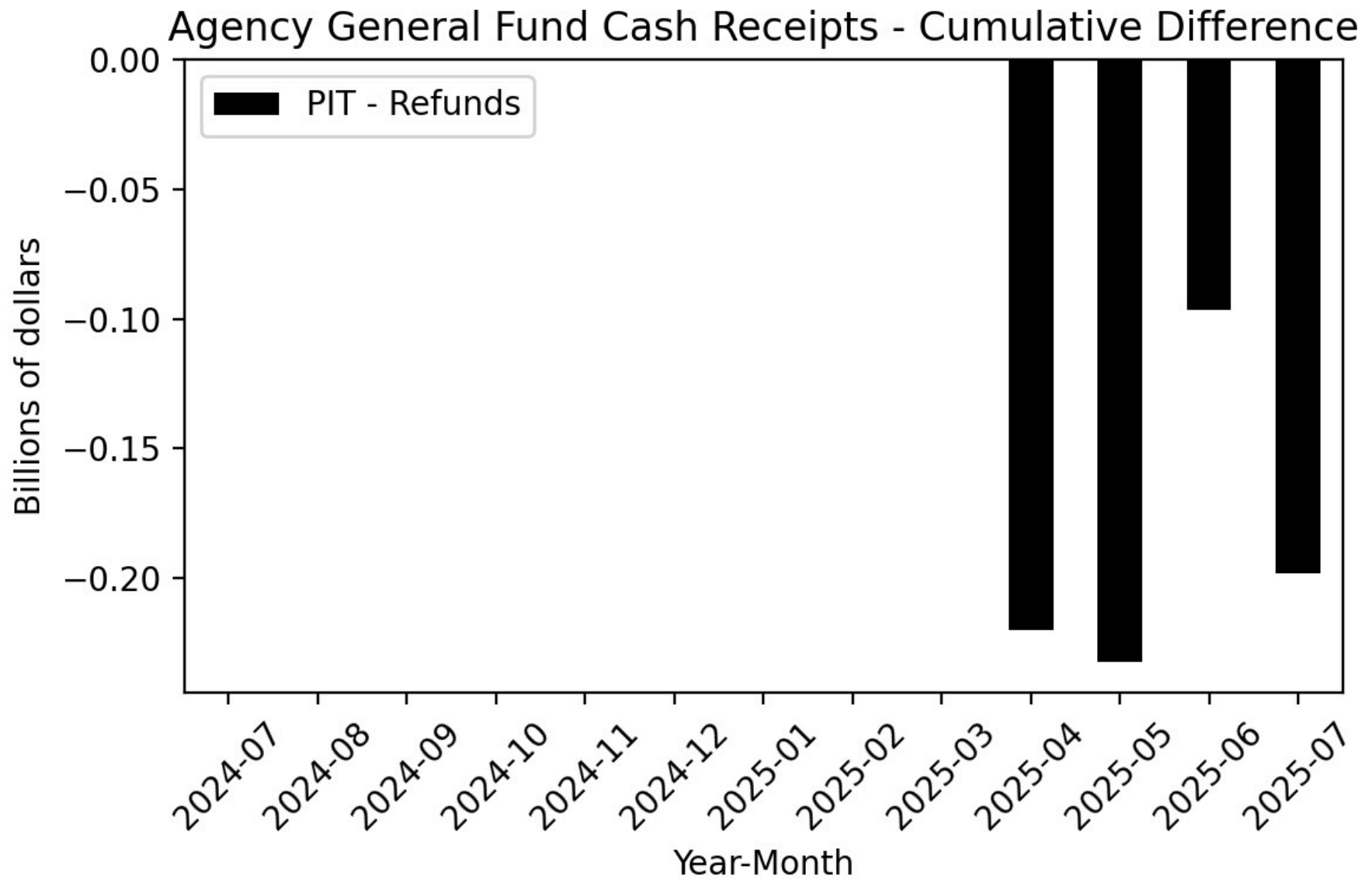

Figure 78

Year-Over-Year Change - Actual and 2025-26 Budget Act Forecast
PIT-Refunds

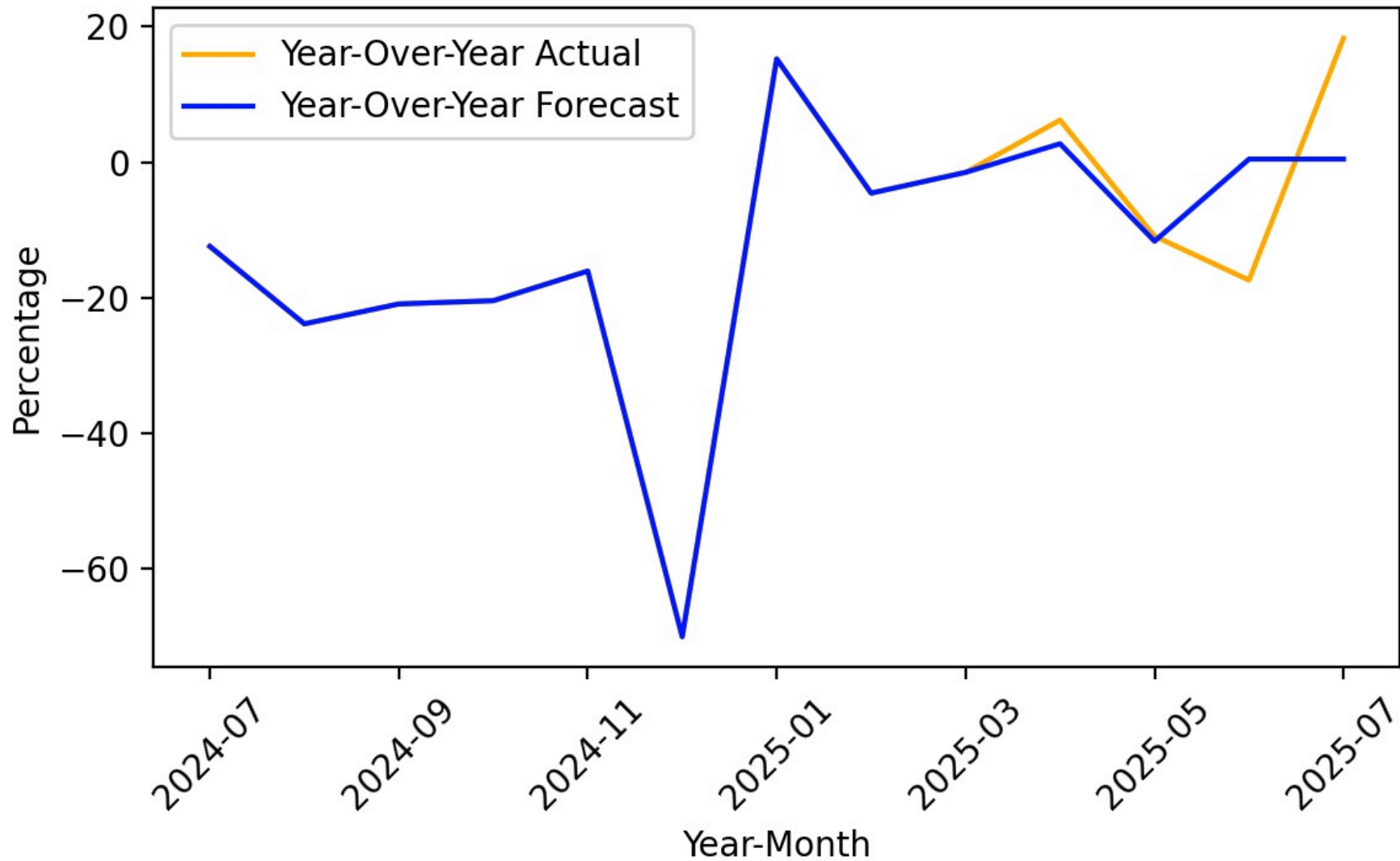

Figure 79

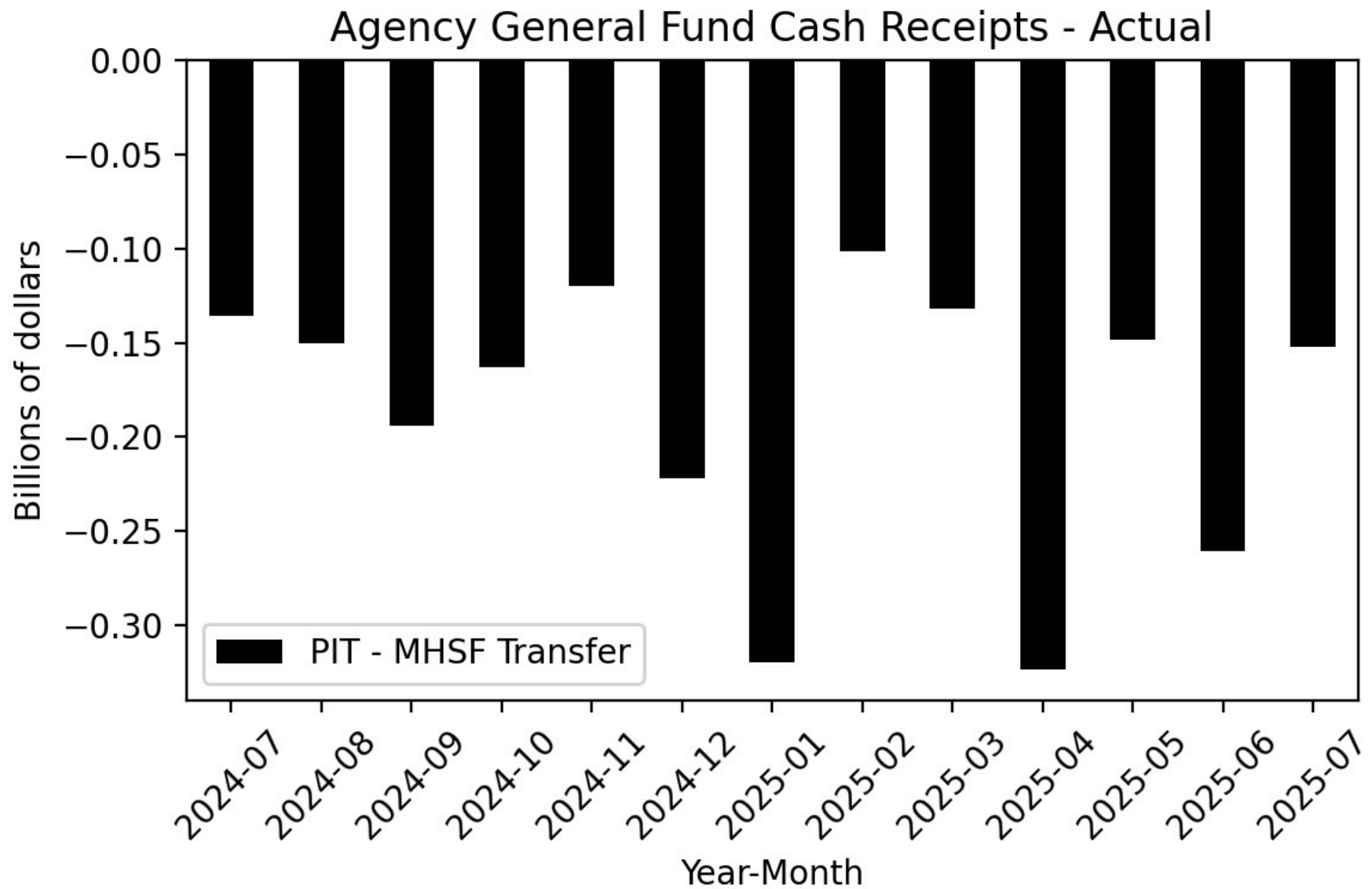

Figure 80

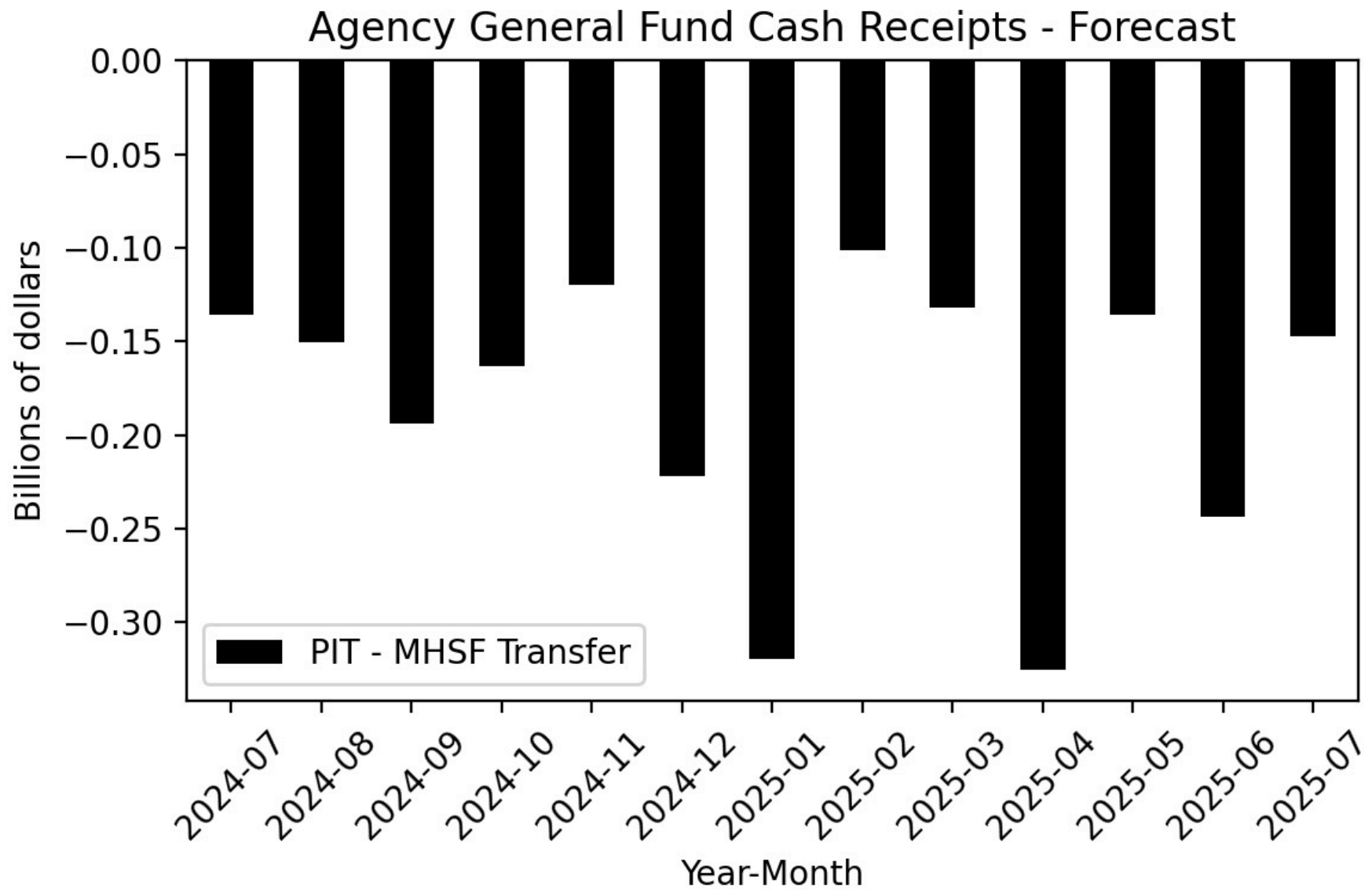

Figure 81

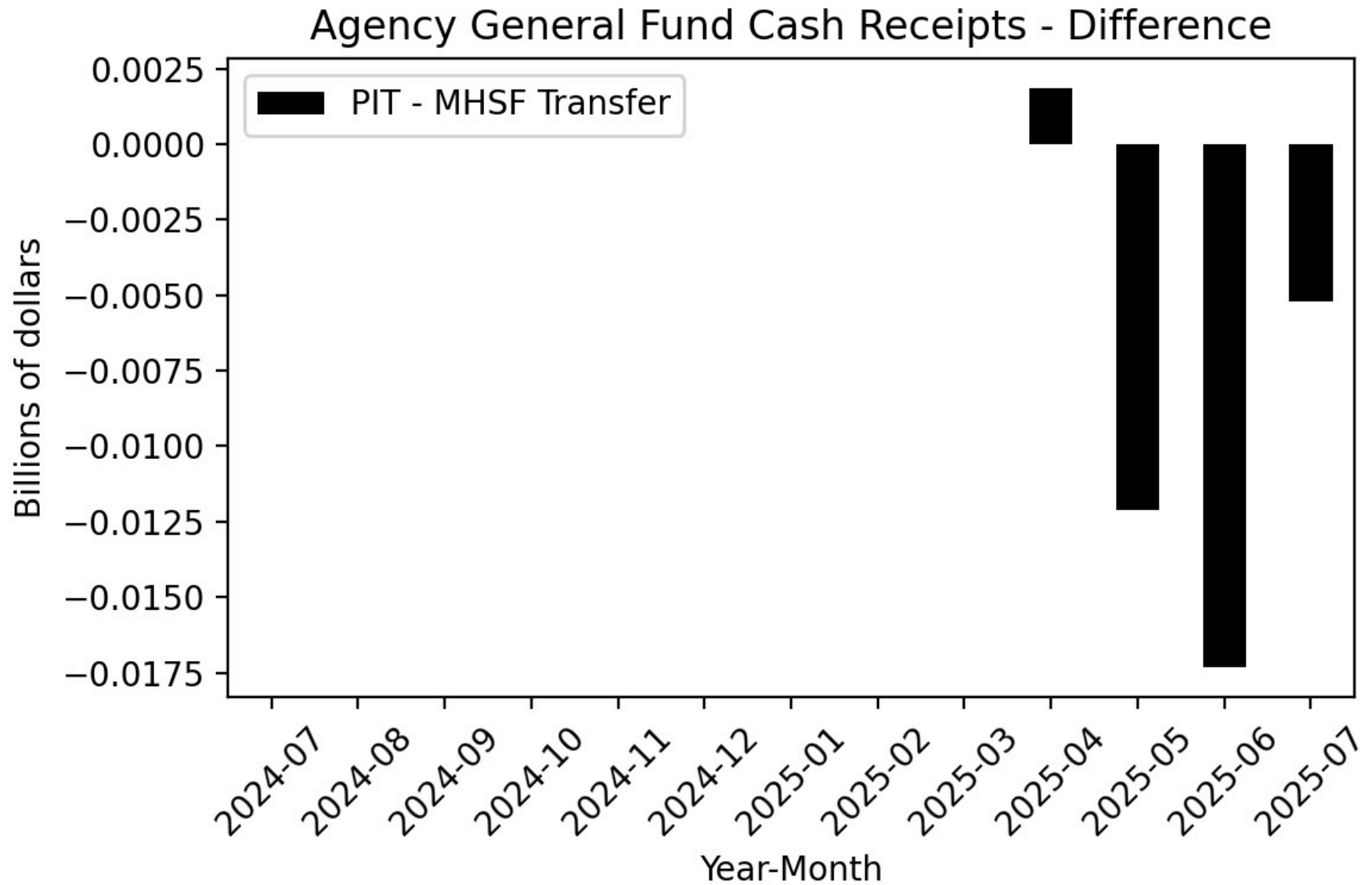

Figure 82

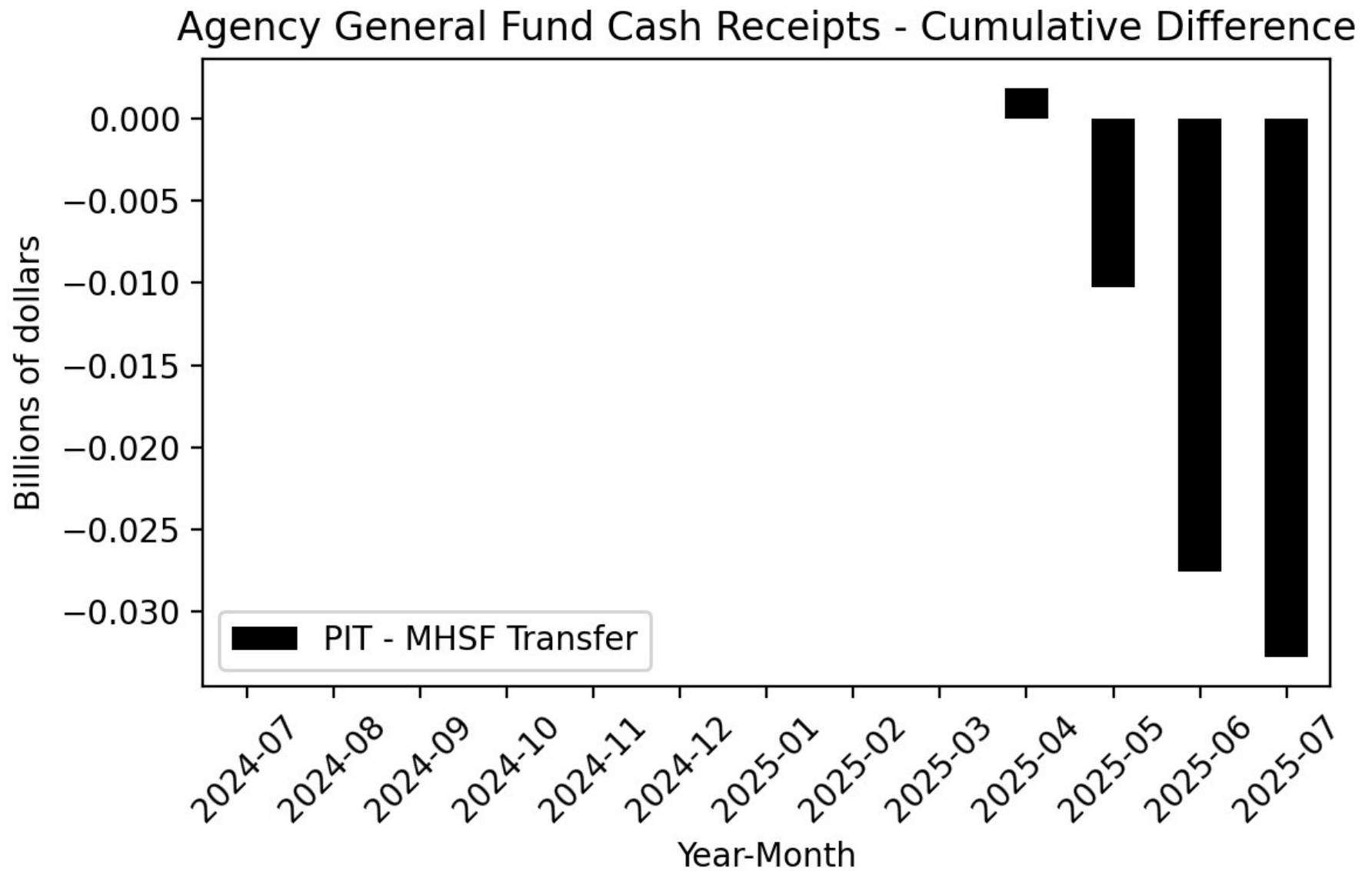

Figure 83

Year-Over-Year Change - Actual and 2025-26 Budget Act Forecast
PIT-MHSF Transfer

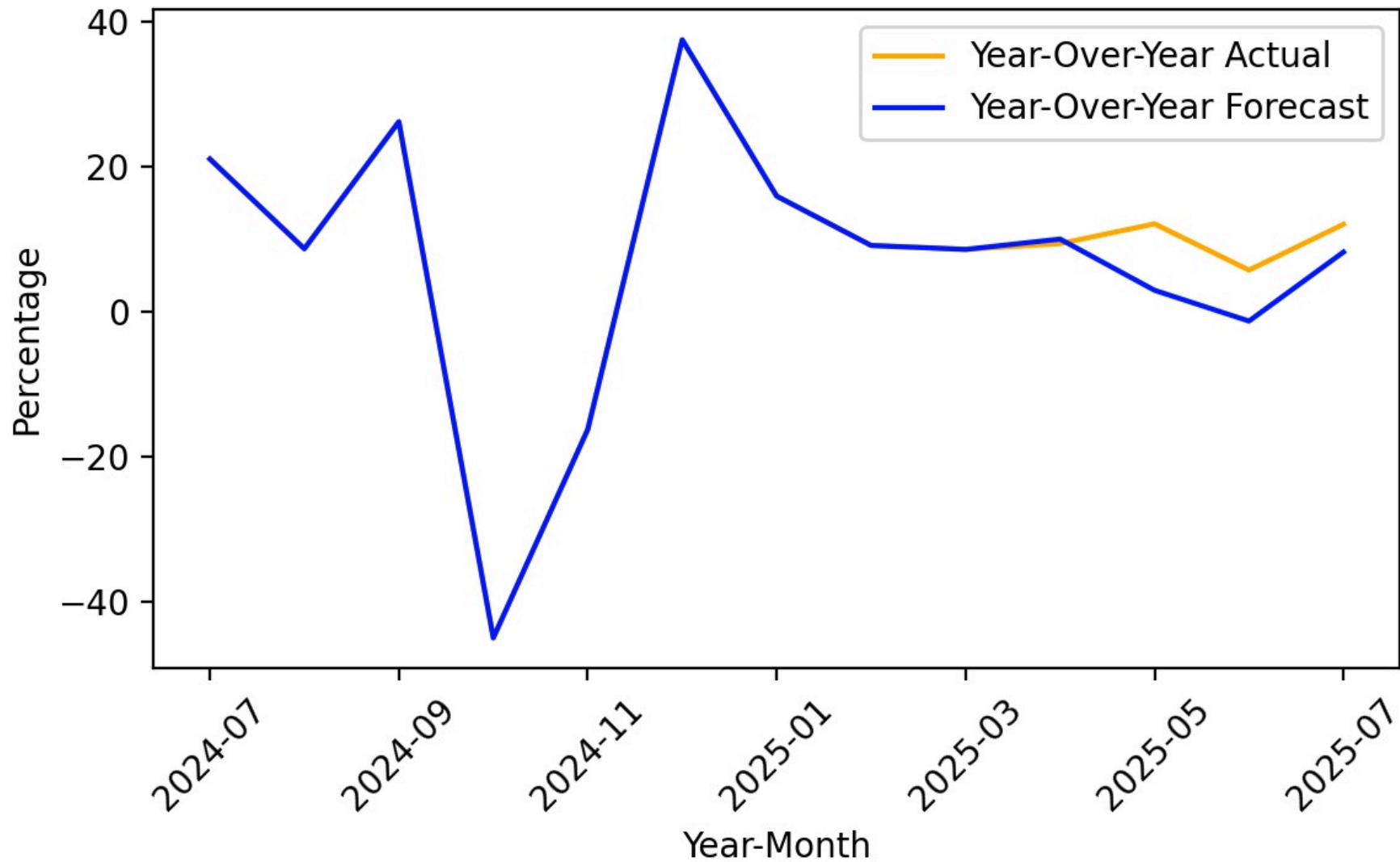

Figure 84

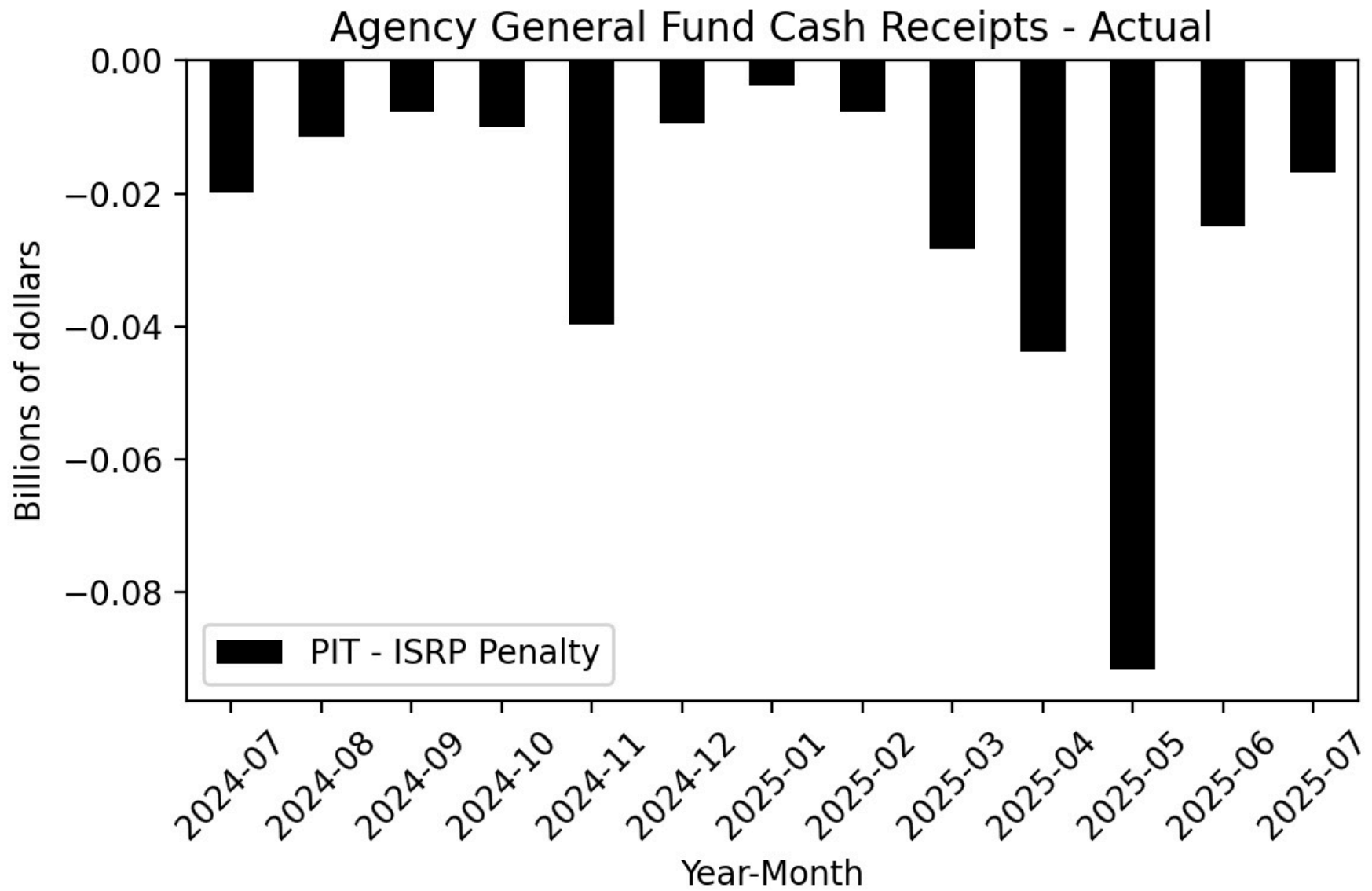

Figure 85

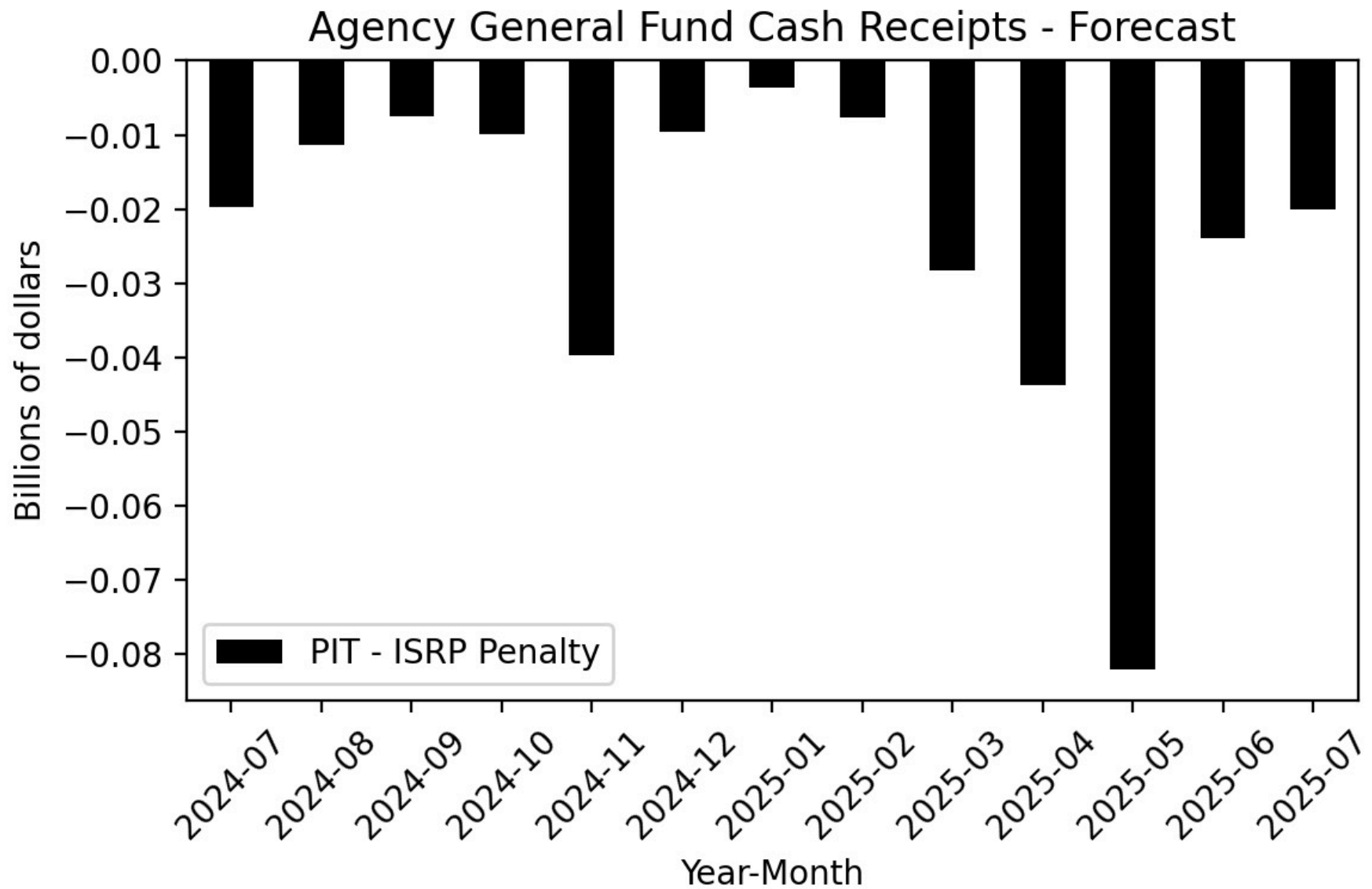

Figure 86

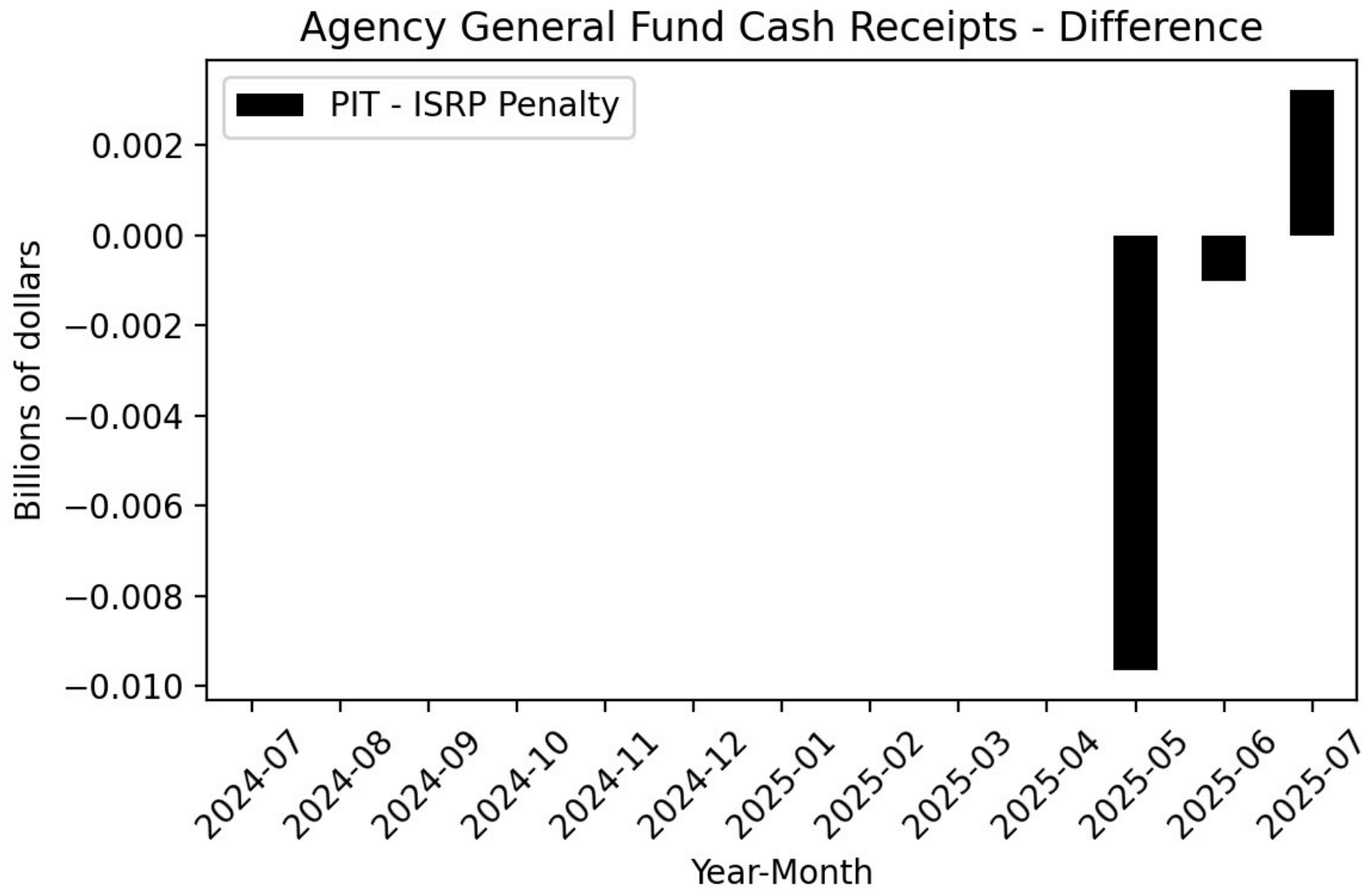

Figure 87

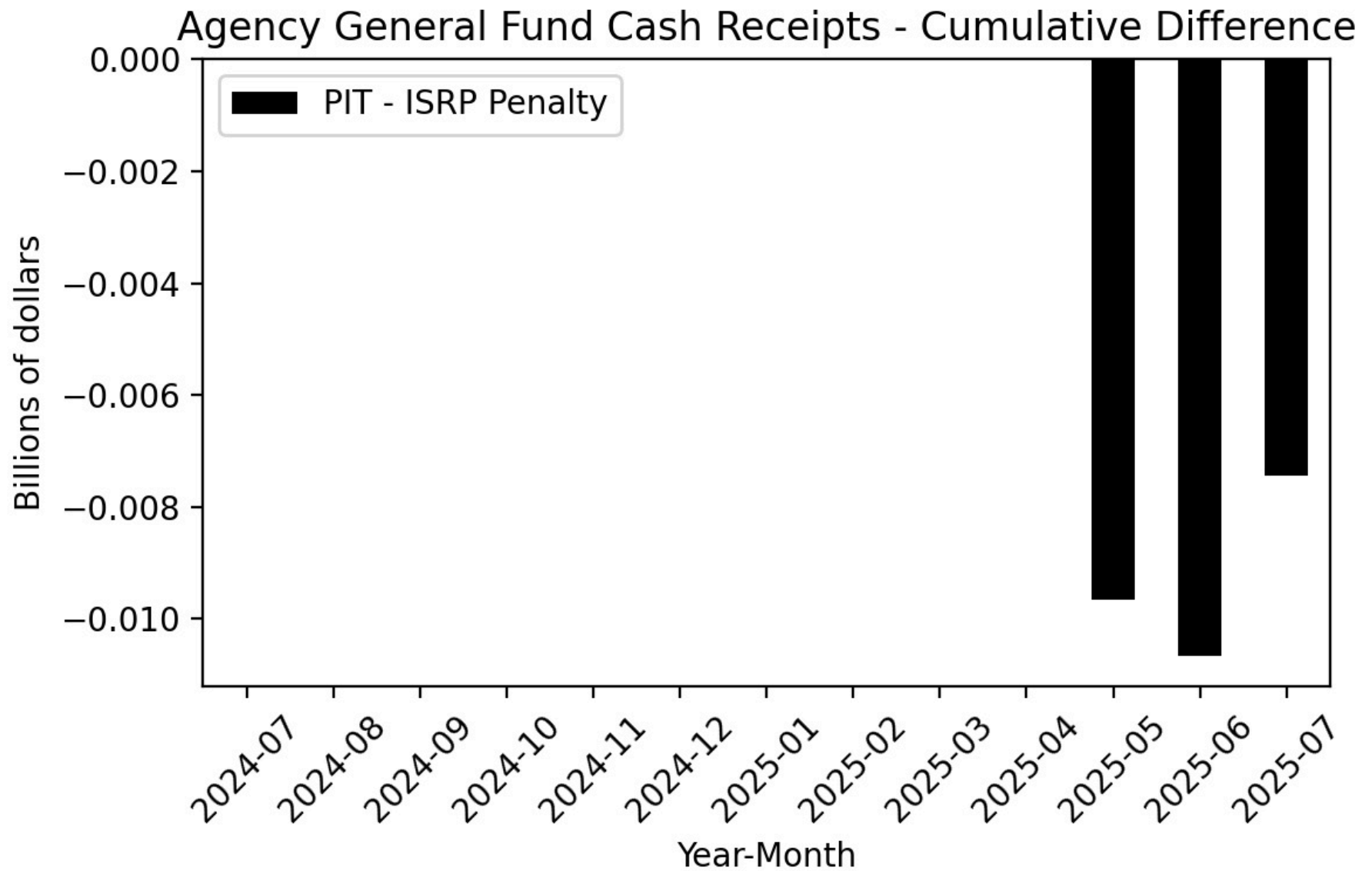

Figure 88

Year-Over-Year Change - Actual and 2025-26 Budget Act Forecast
PIT-ISR P Penalty

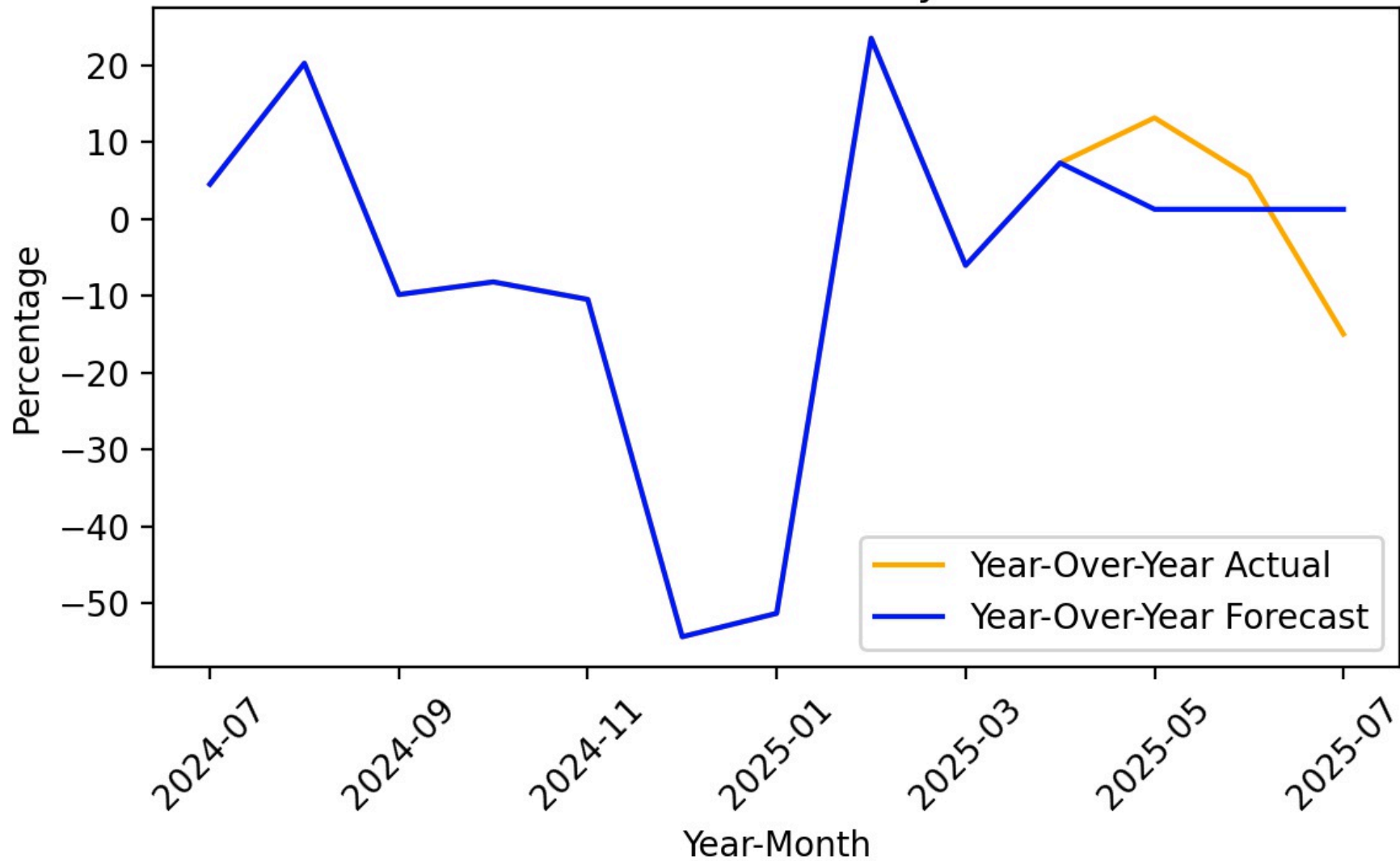

Figure 89

Corporation Tax - Agency General Fund Revenues (Actual)

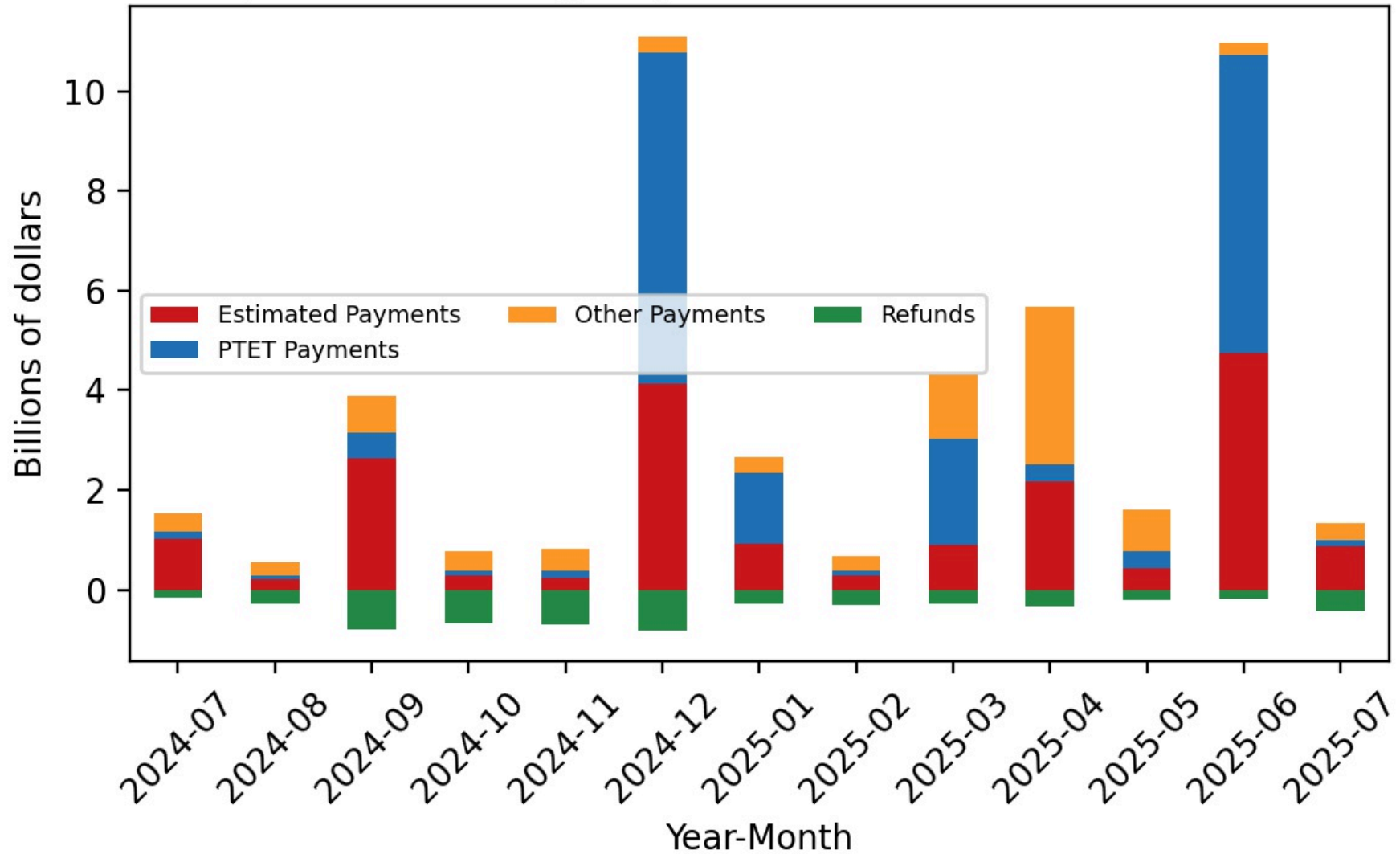

Figure 90

Corporation Tax - Agency General Fund Revenues (Forecast)

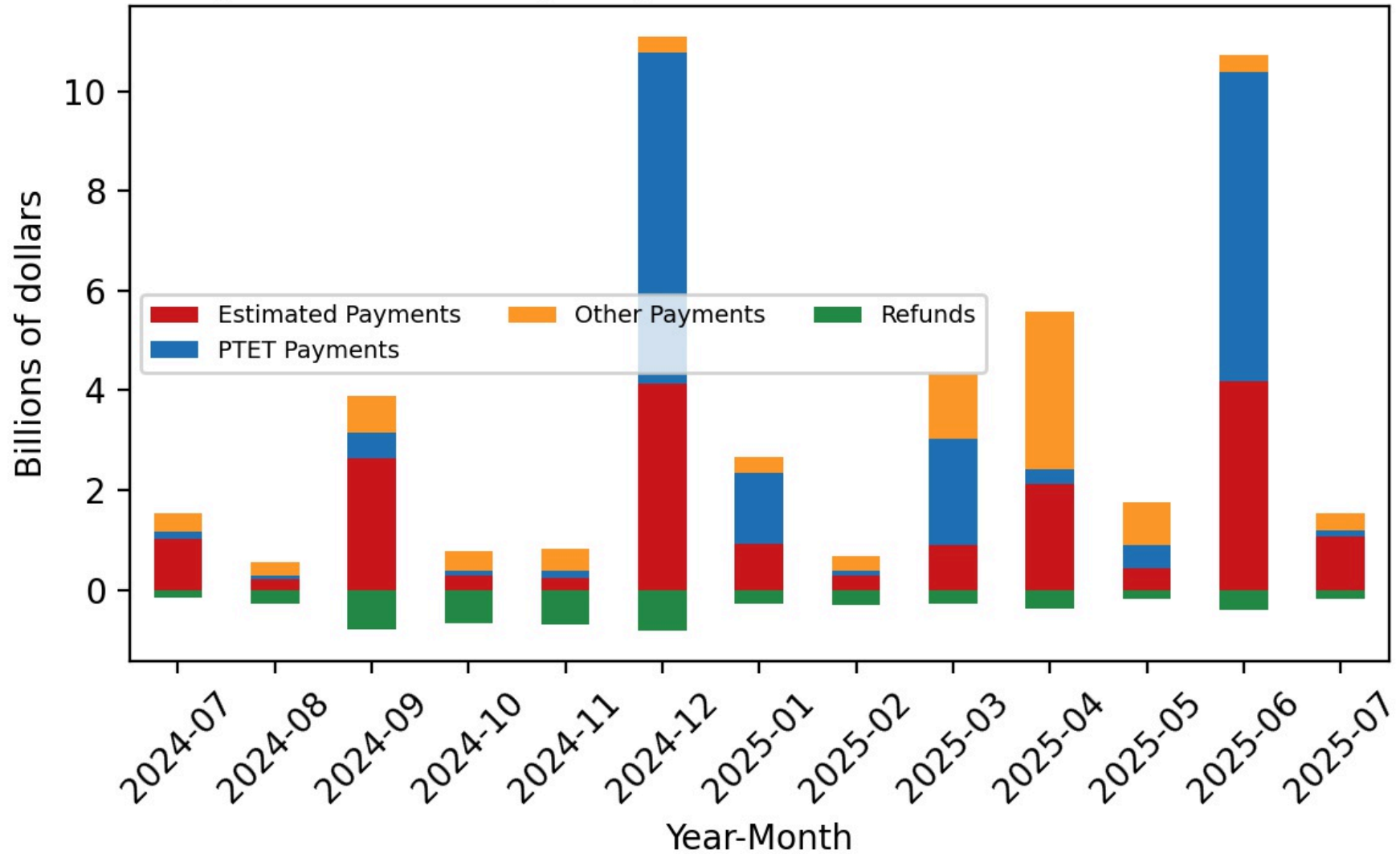

Figure 91

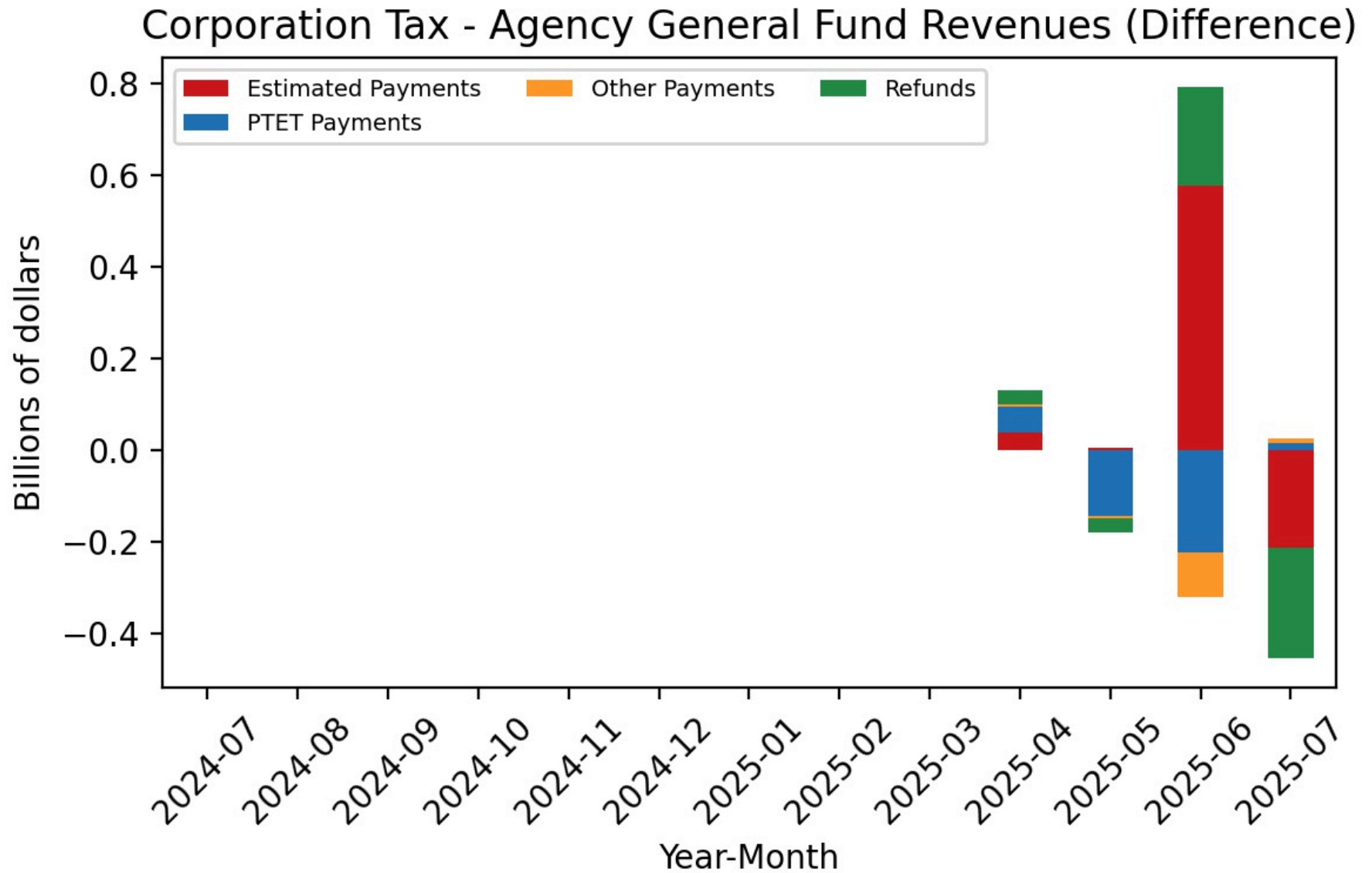

Figure 92

Corporation Tax - Agency General Fund Revenues (Cumulative Difference)

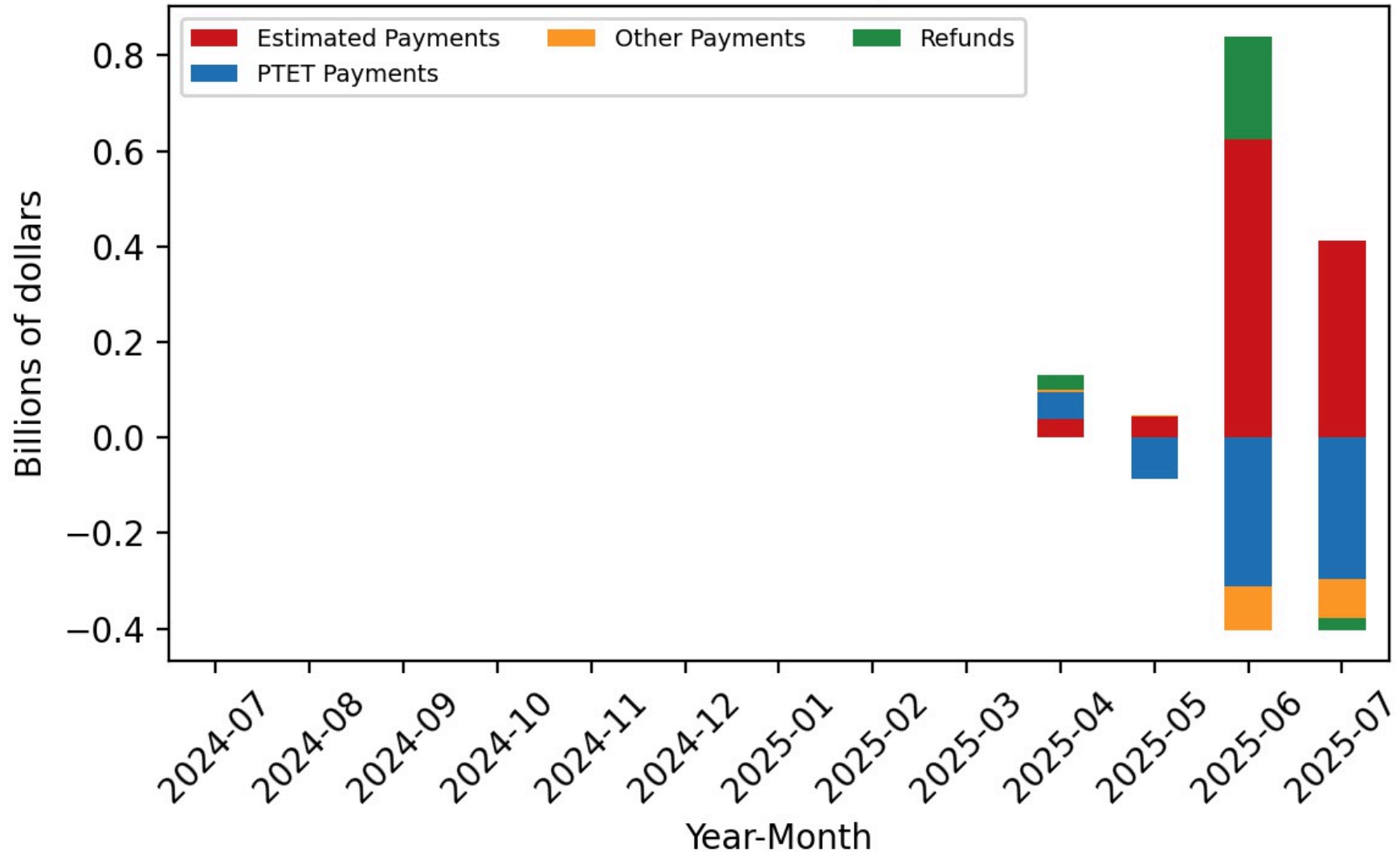

Figure 93

Agency General Fund Cash Receipts - Actual

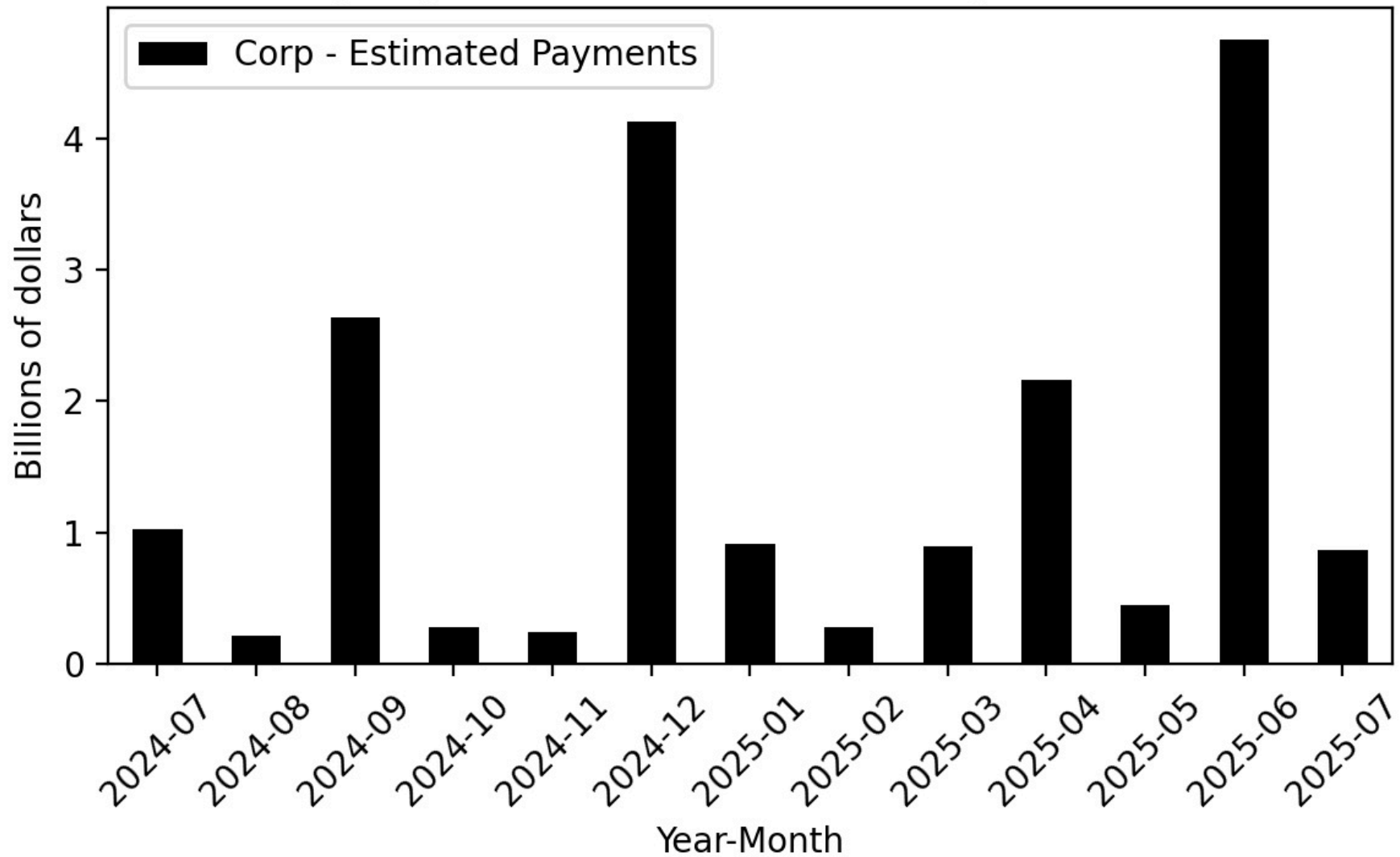

Figure 94

Agency General Fund Cash Receipts - Forecast

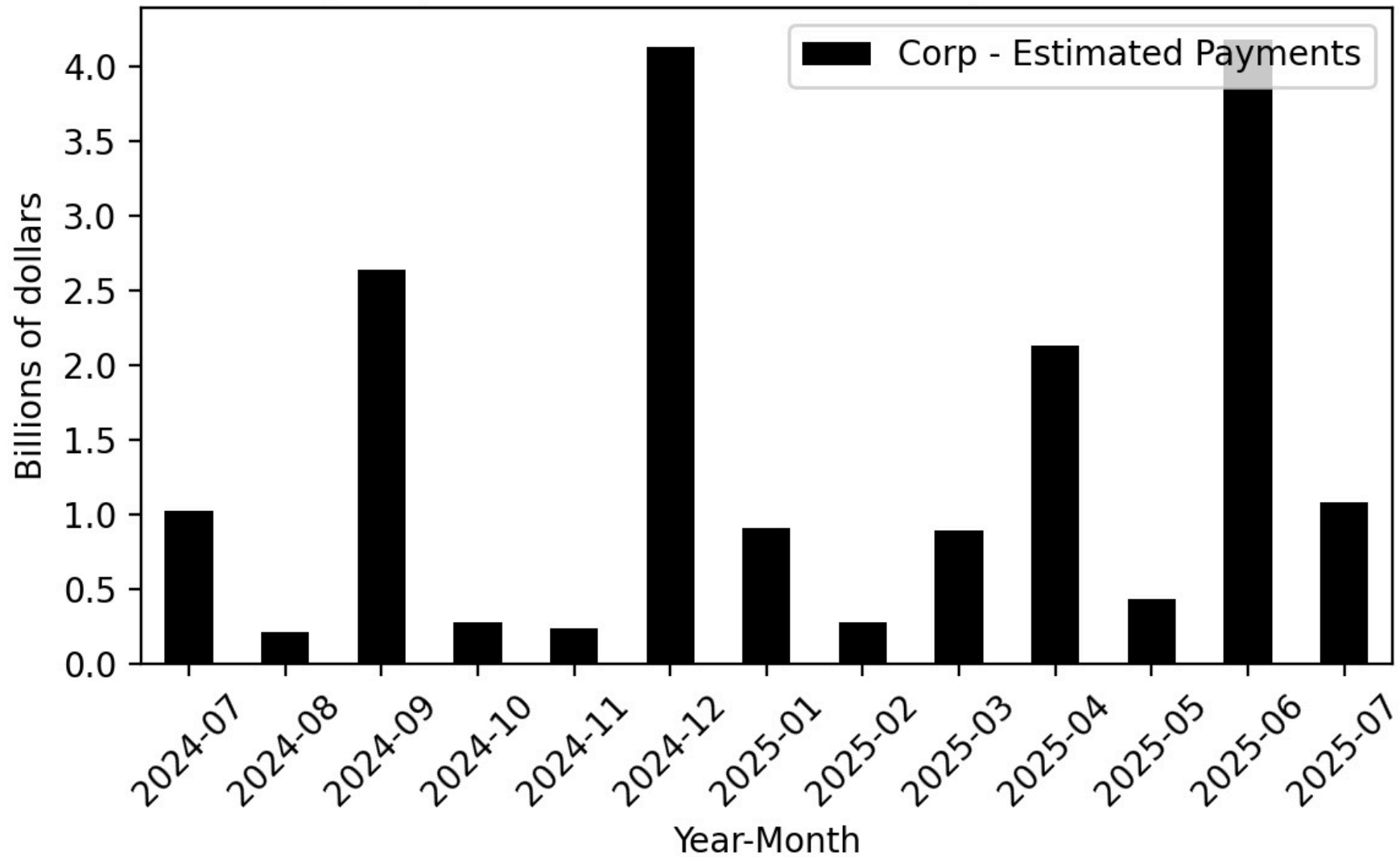

Figure 95

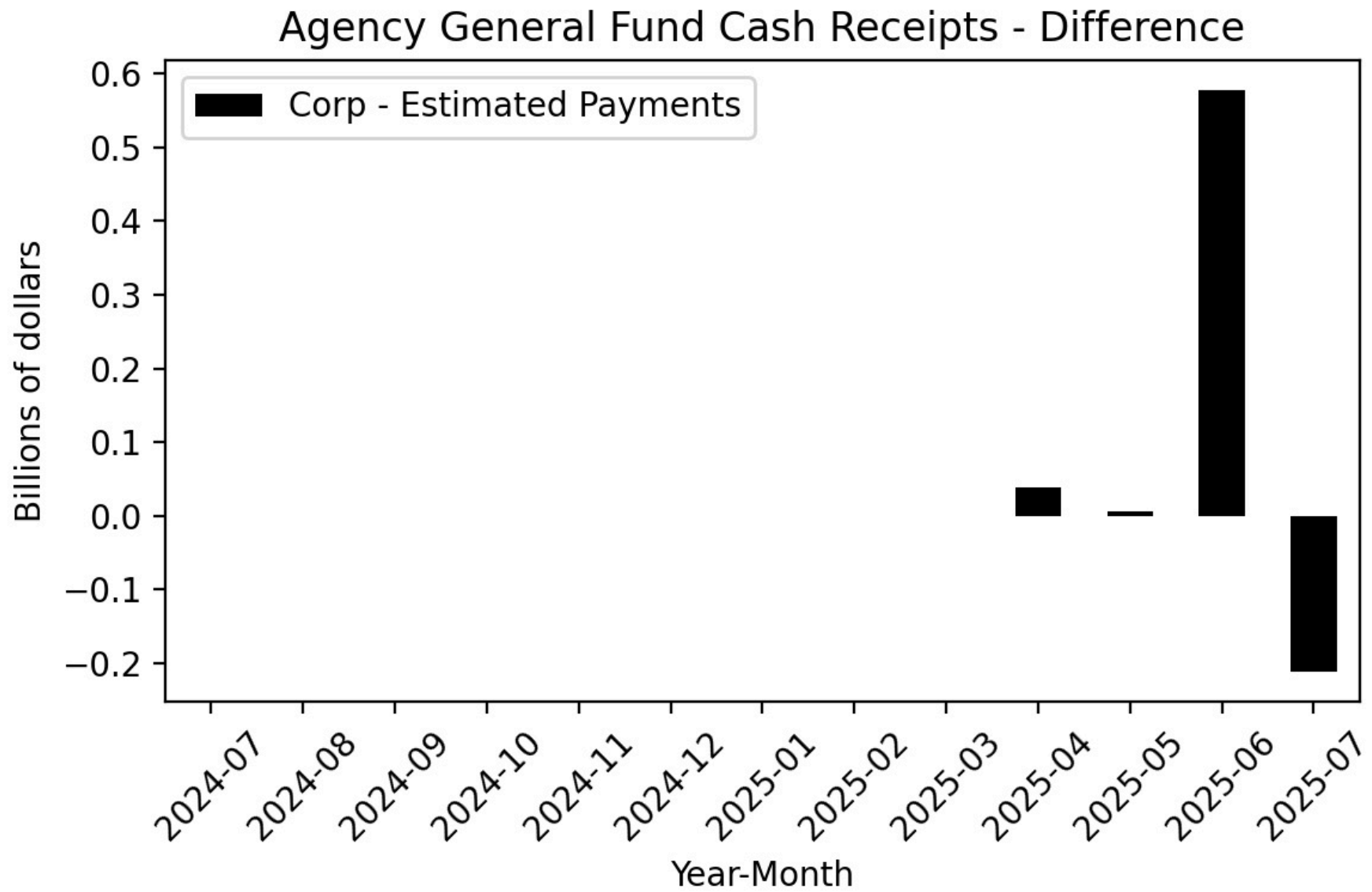

Figure 96

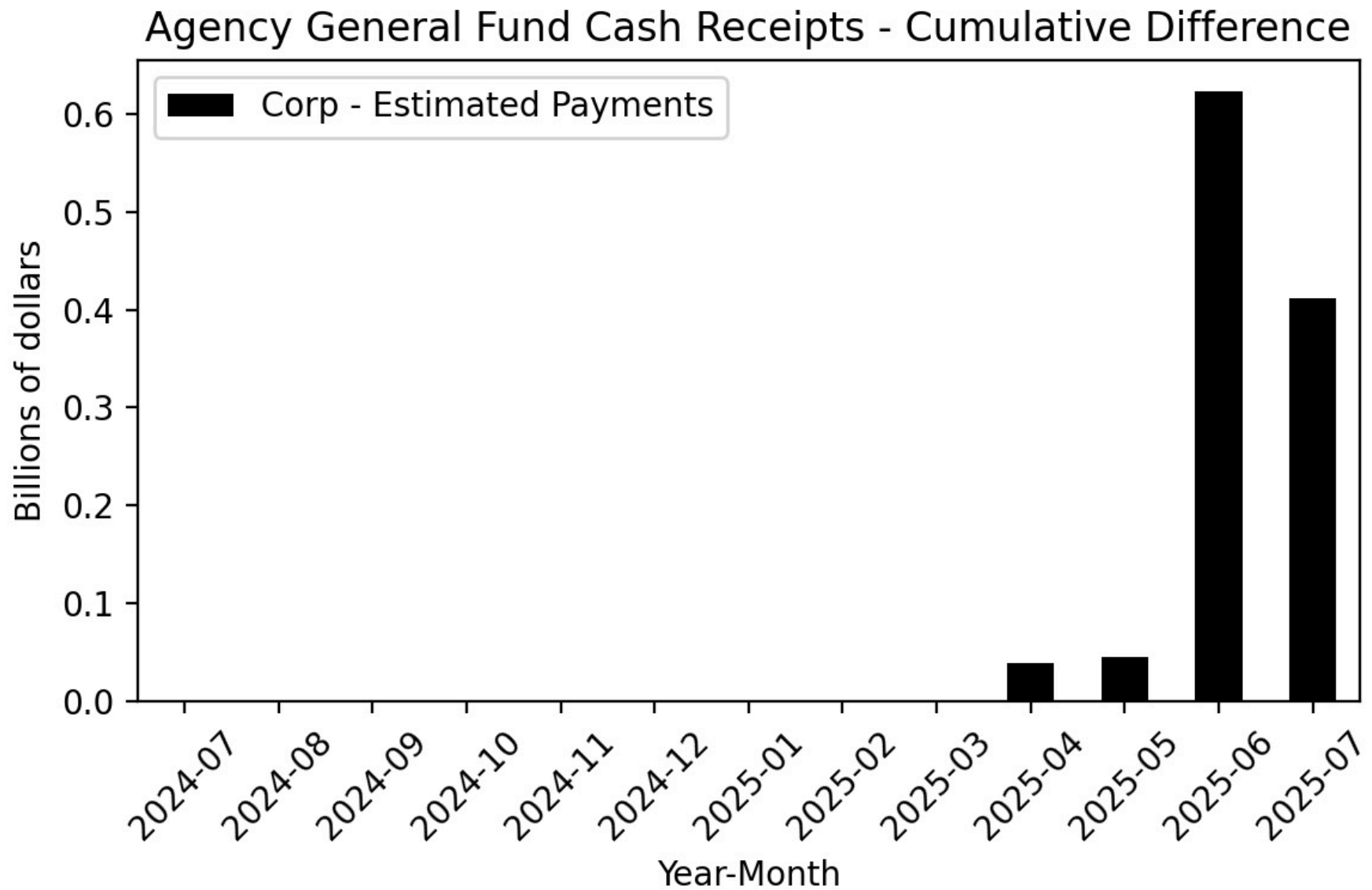

Figure 97

Year-Over-Year Change - Actual and 2025-26 Budget Act Forecast
Corp-Estimated Payments

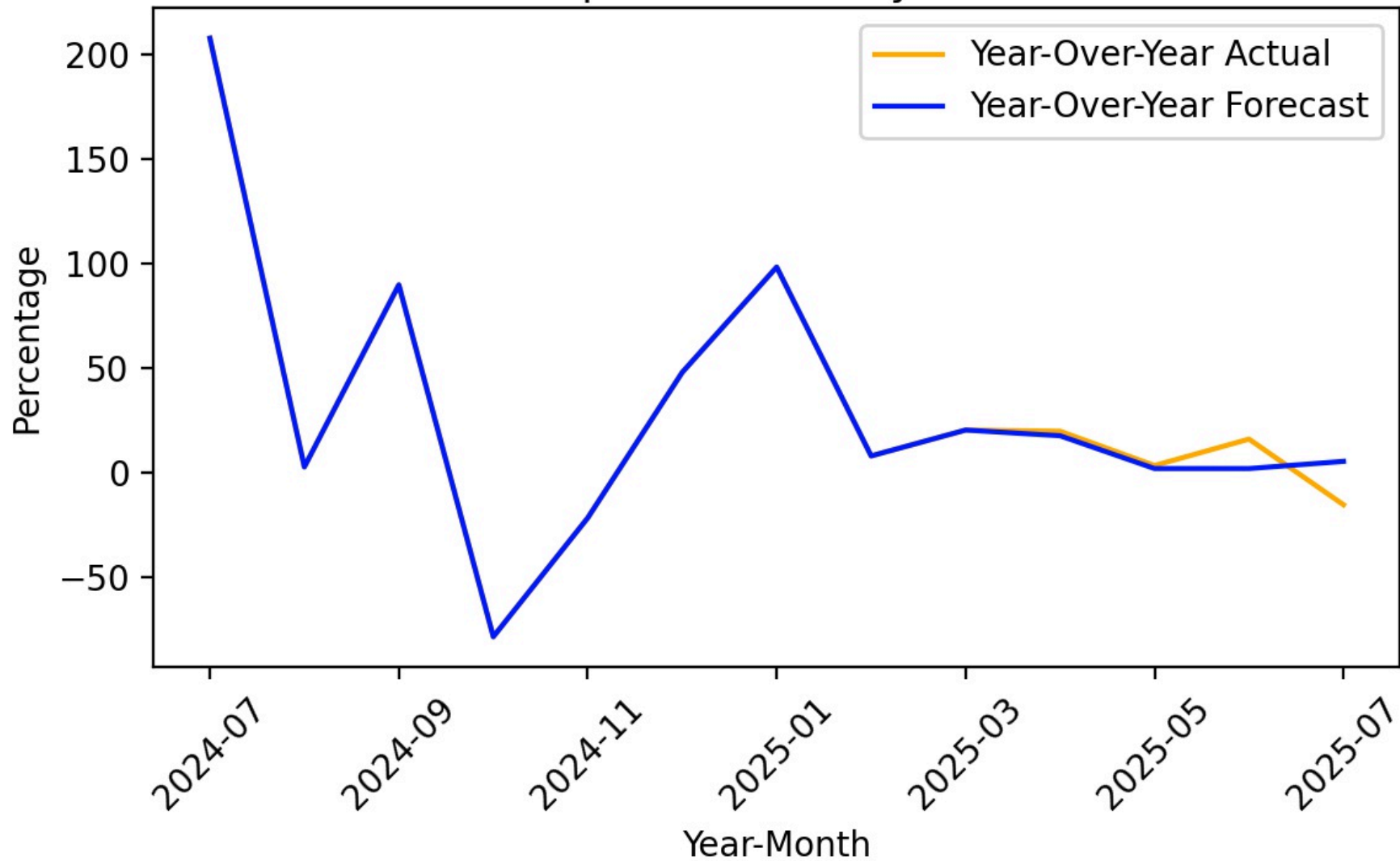

Figure 98

Agency General Fund Cash Receipts - Actual

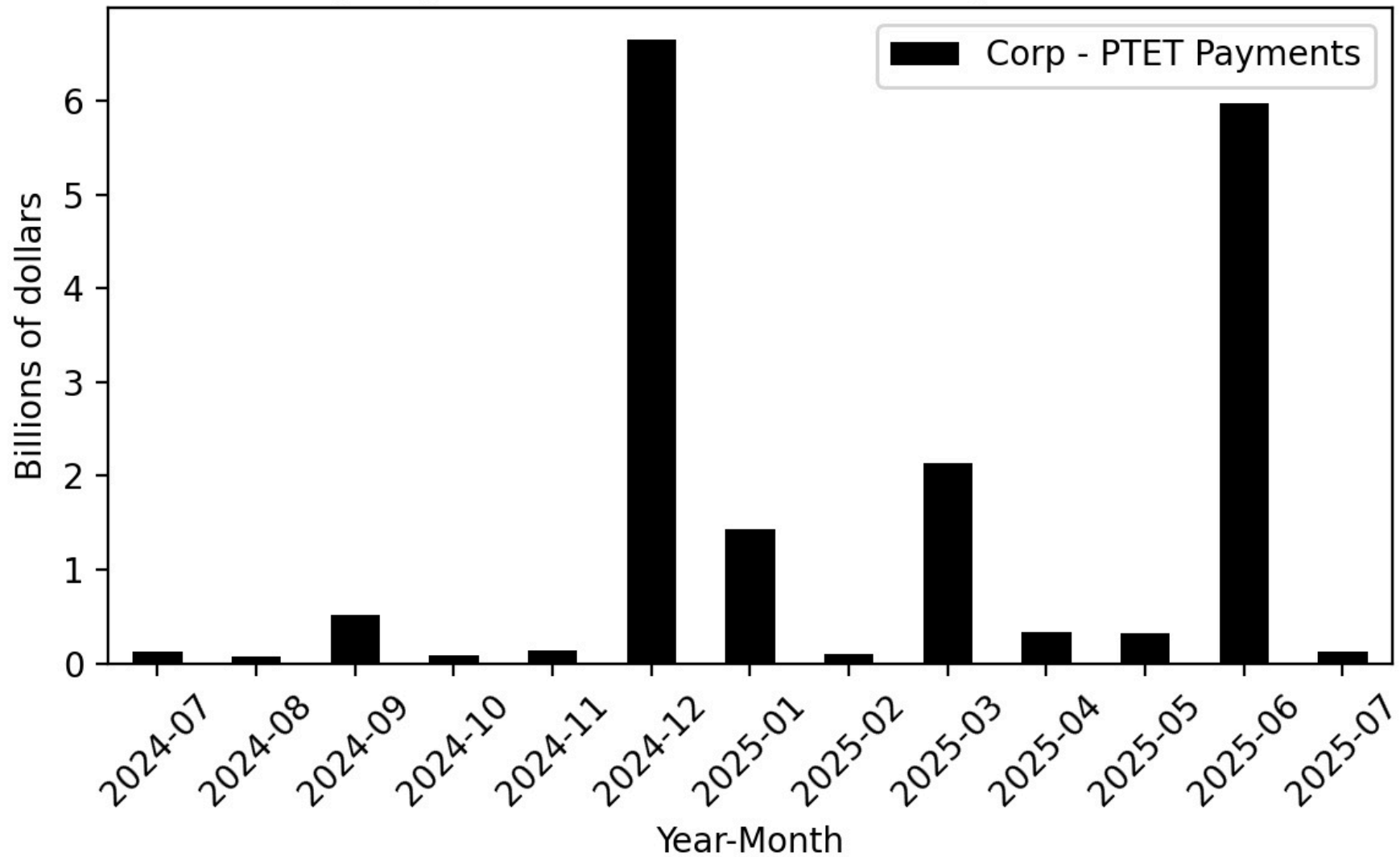

Figure 99

Agency General Fund Cash Receipts - Forecast

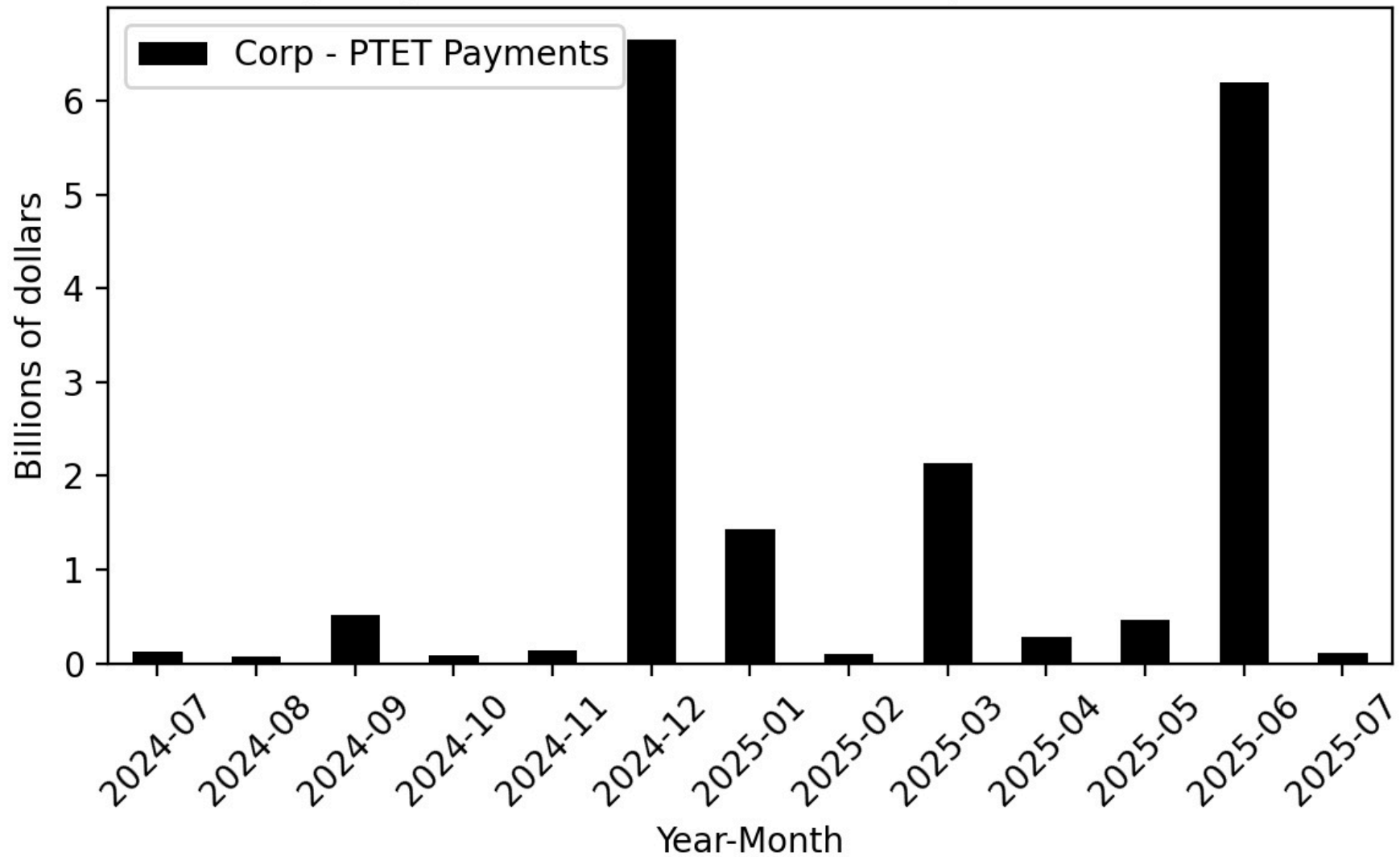

Figure 100

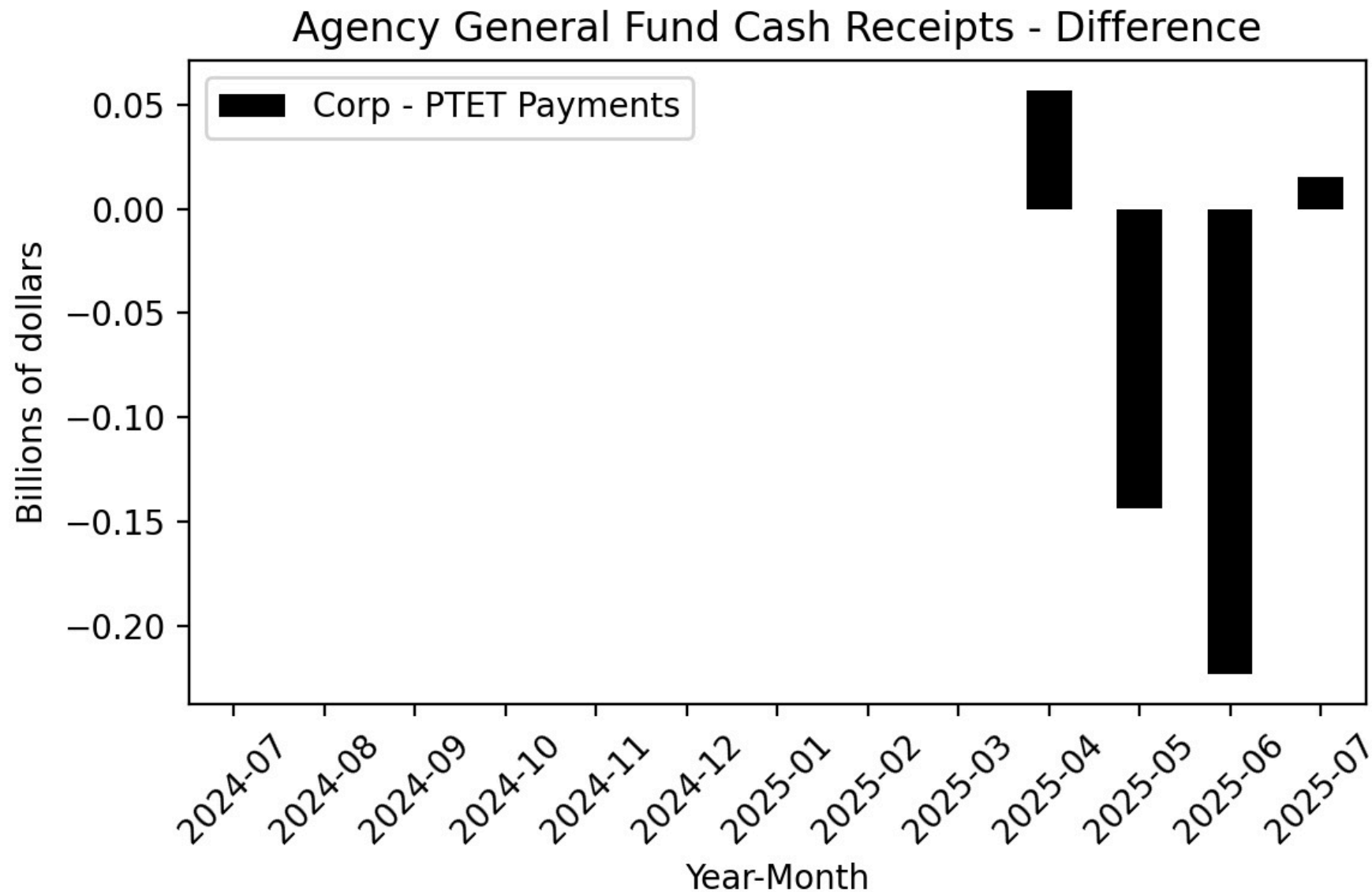

Figure 101

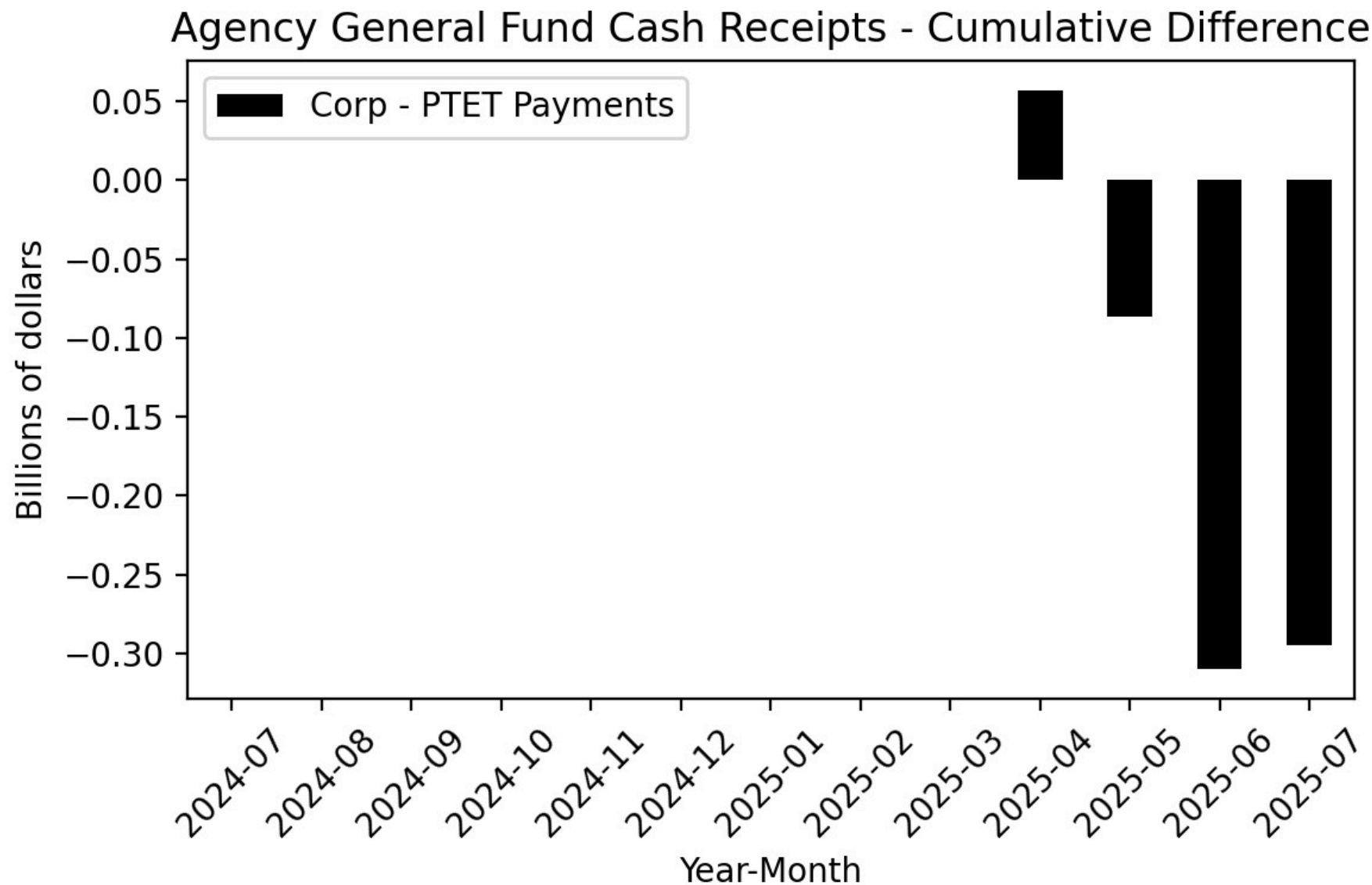

Figure 102

Year-Over-Year Change - Actual and 2025-26 Budget Act
Forecast Corp-PTET Payments

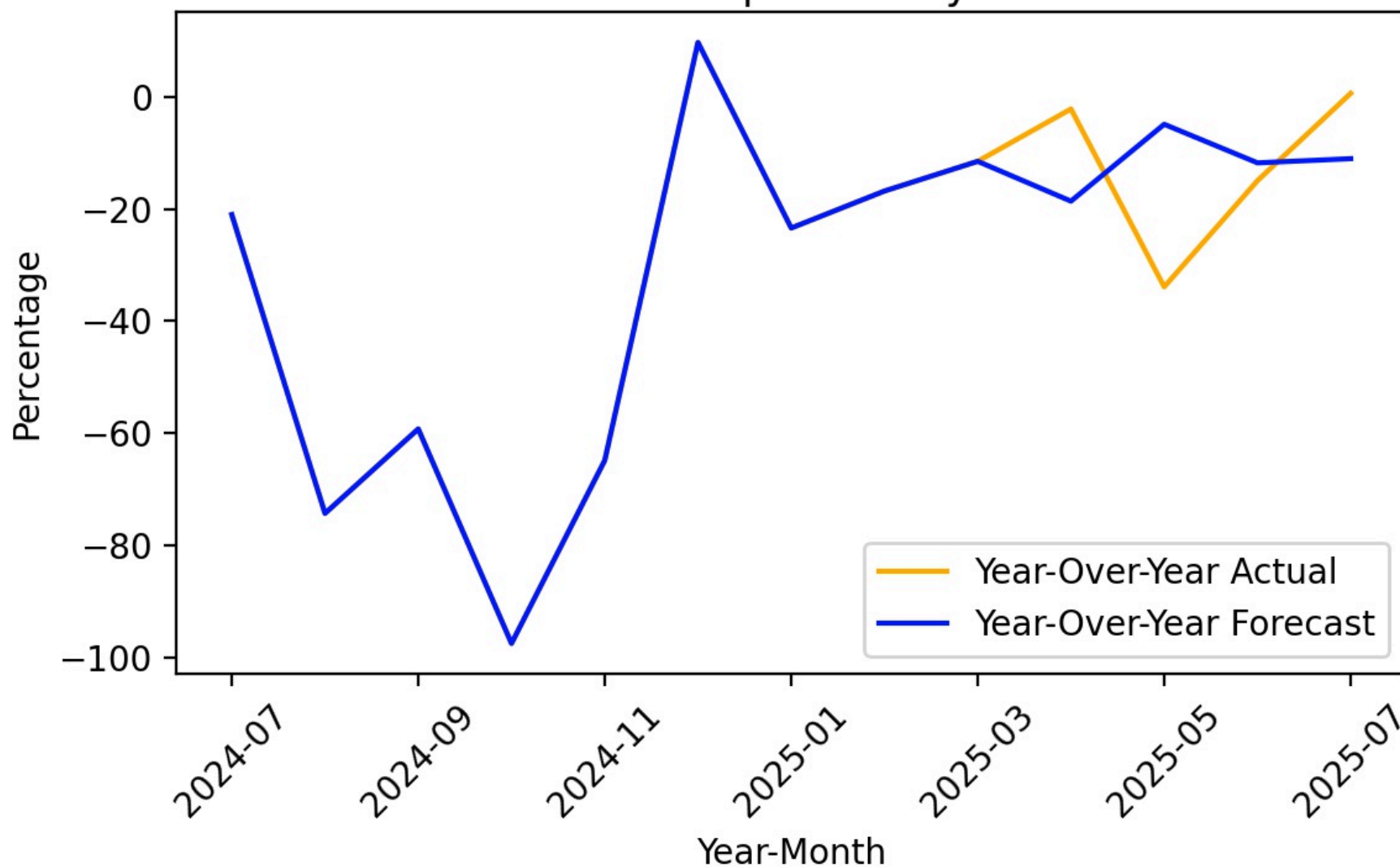

Figure 103

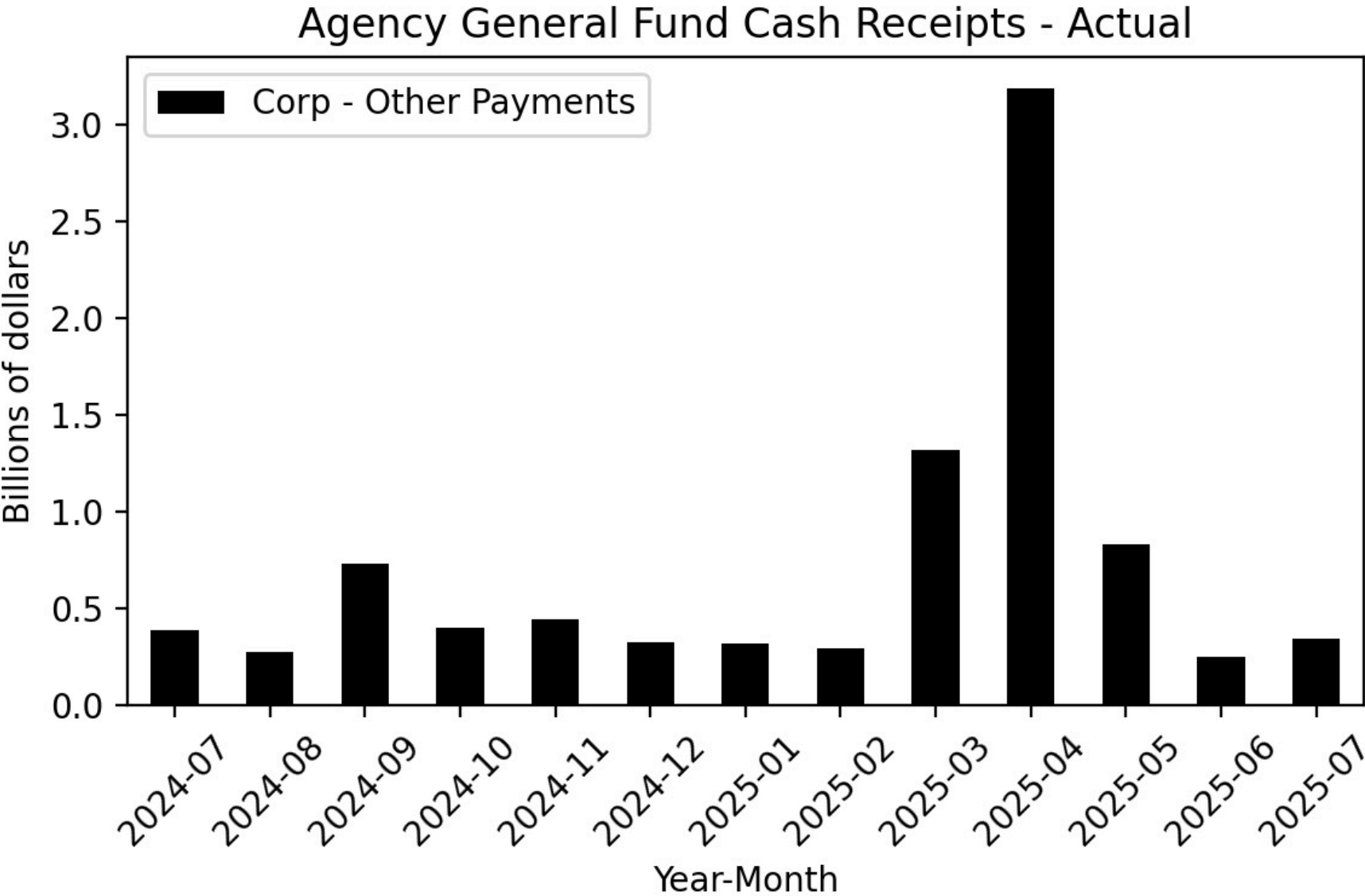

Figure 104

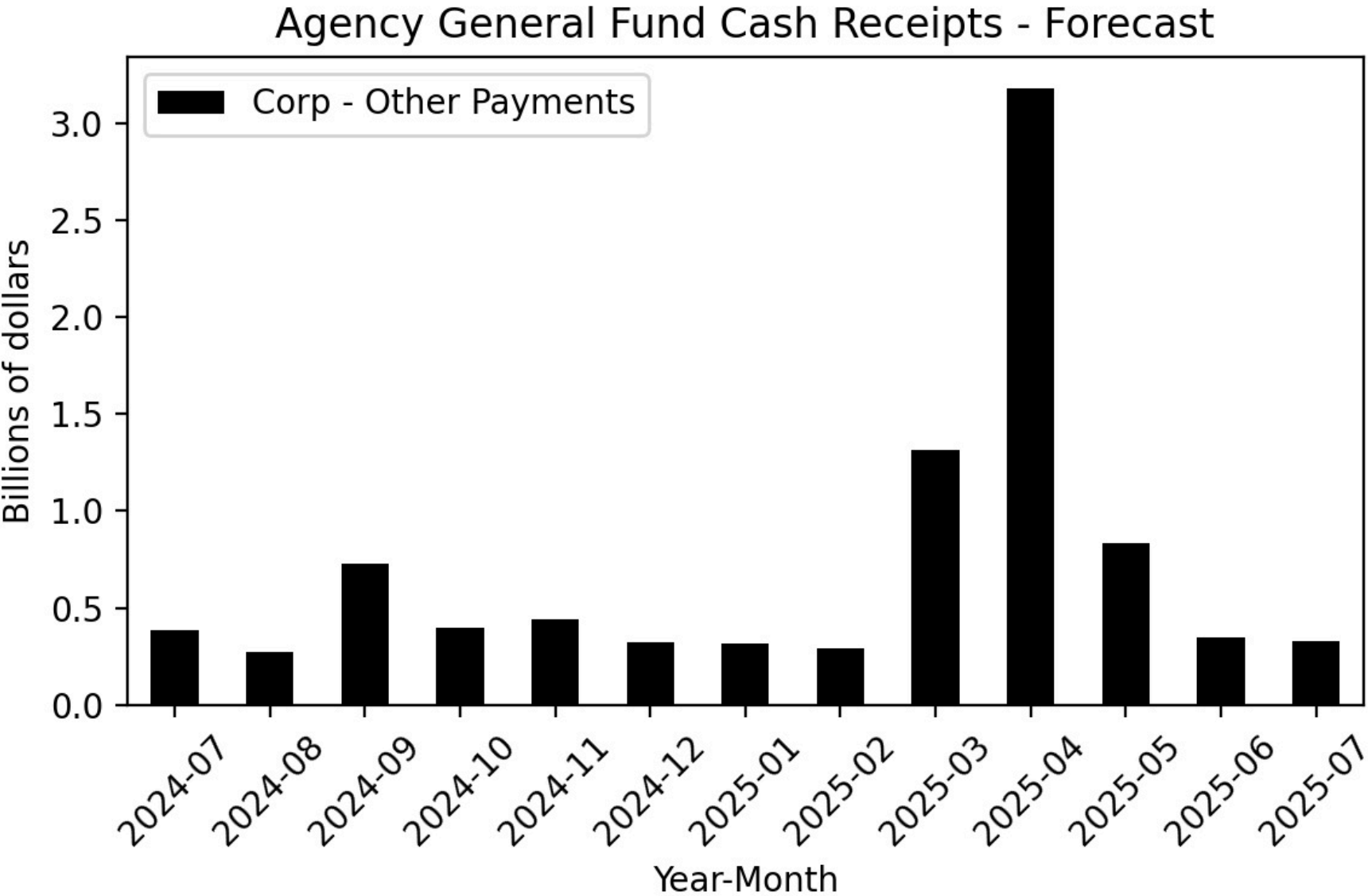

Figure 105

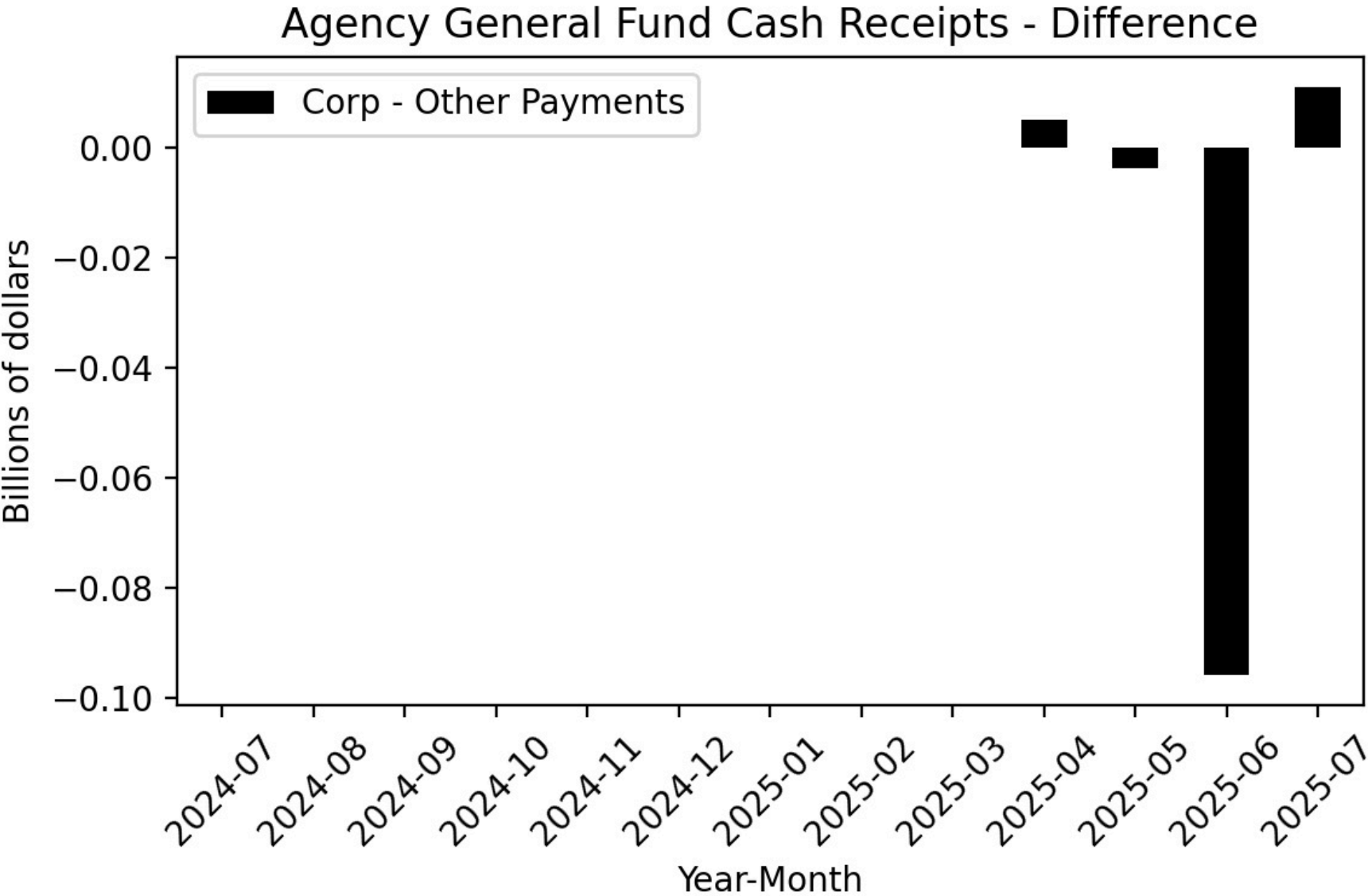

Figure 106

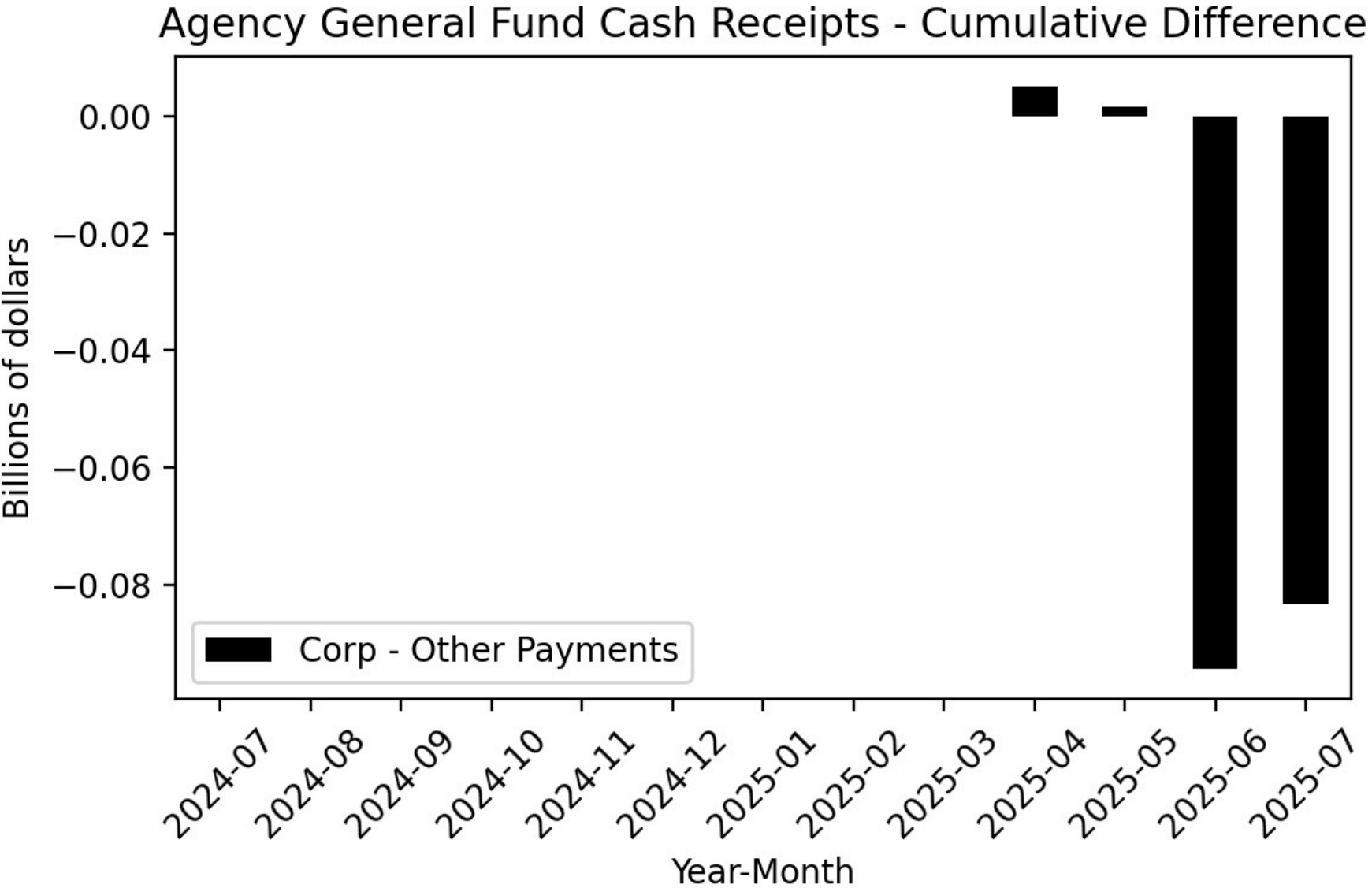

Figure 107

Year-Over-Year Change - Actual and 2025-26 Budget Act Forecast
Corp-Other Payments

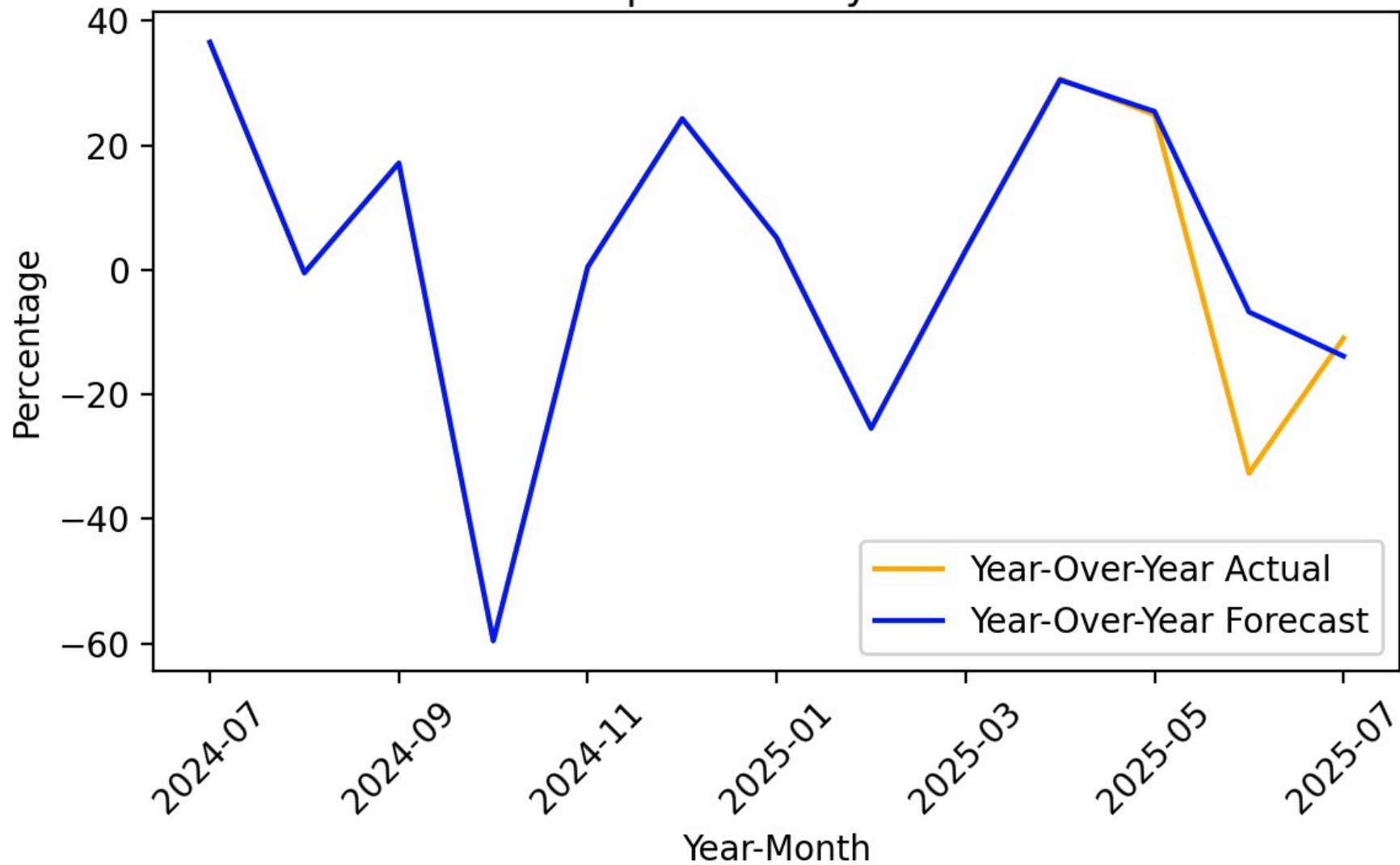

Figure 108

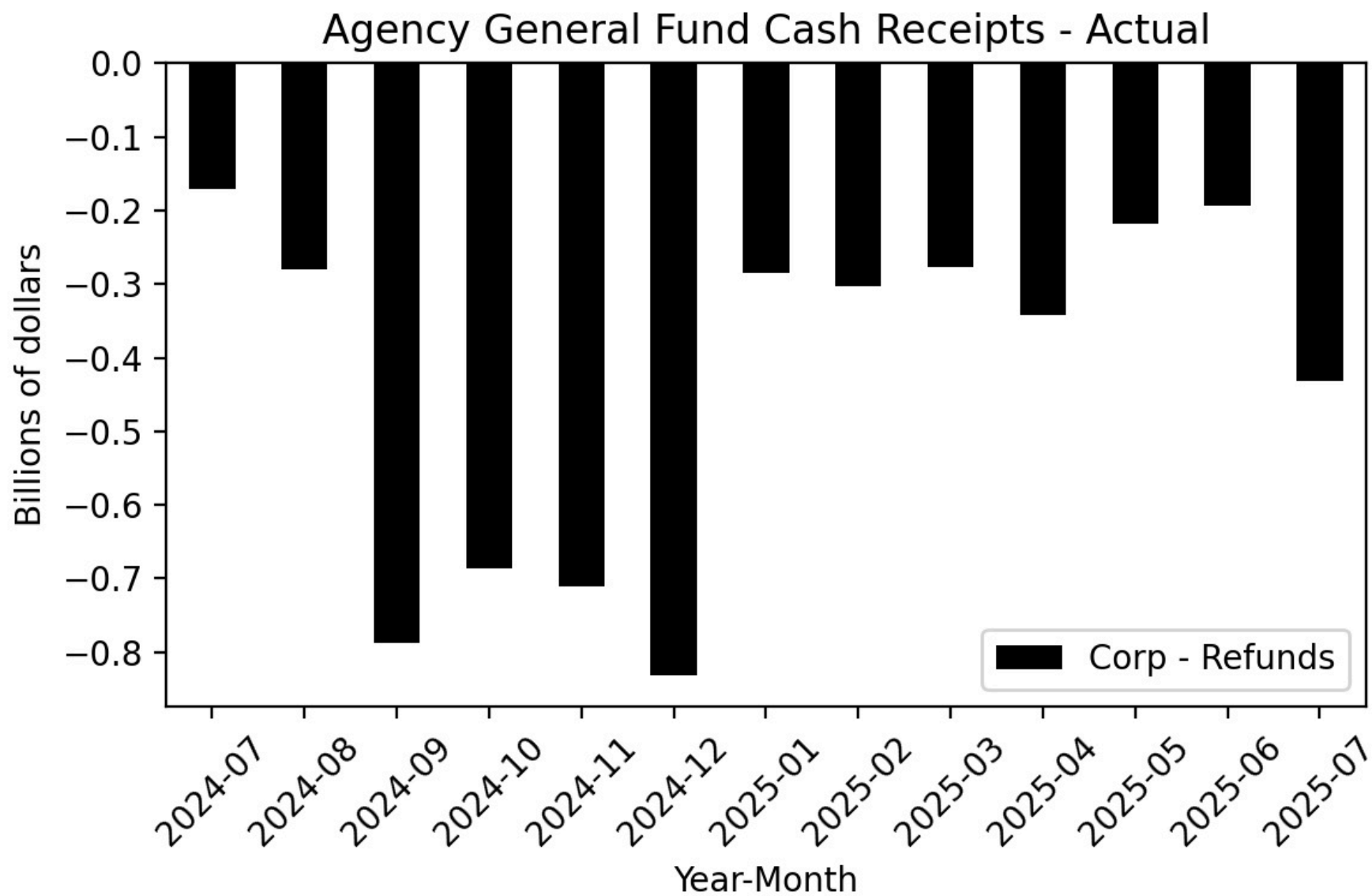

Figure 109

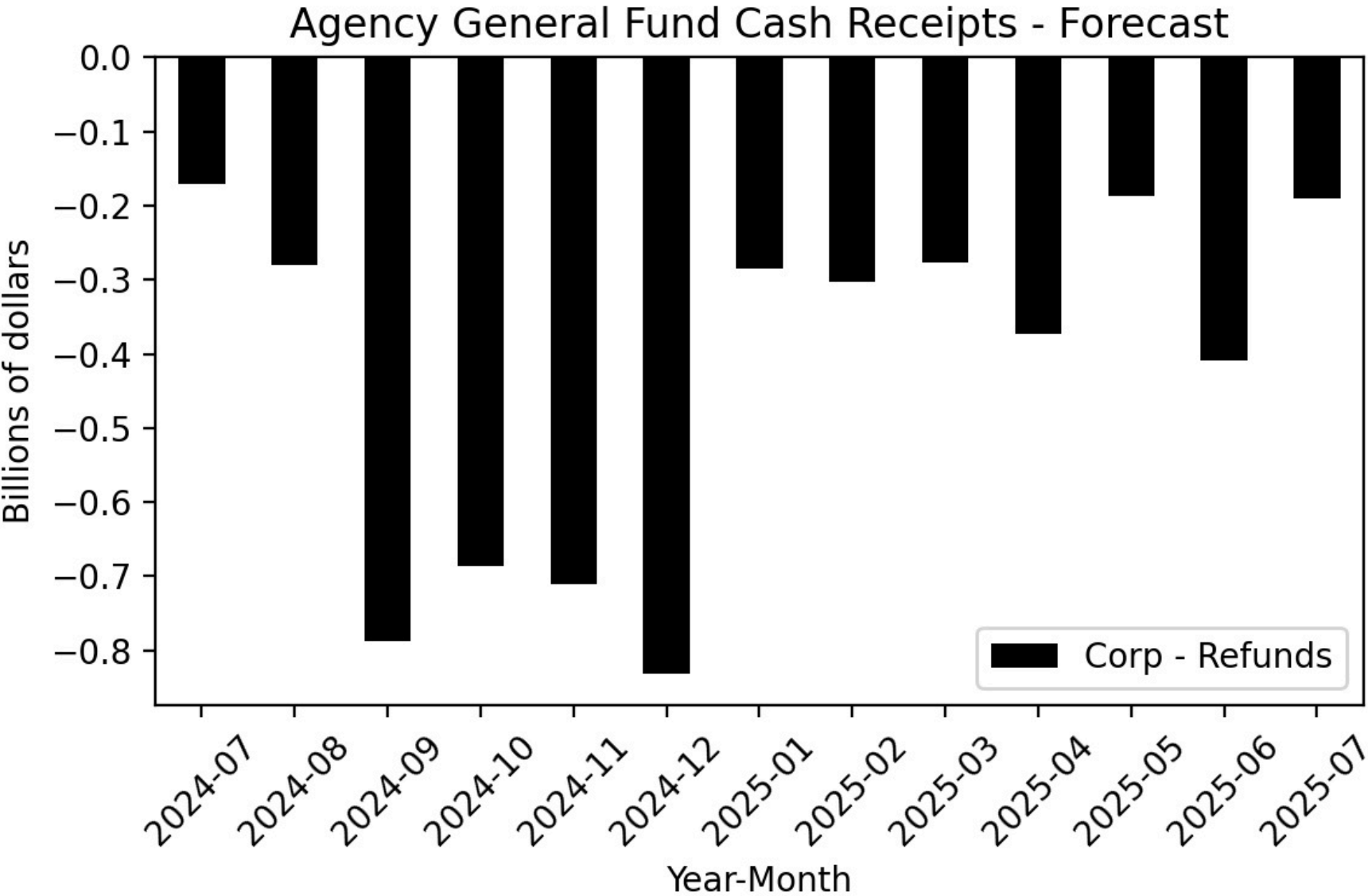

Figure 110

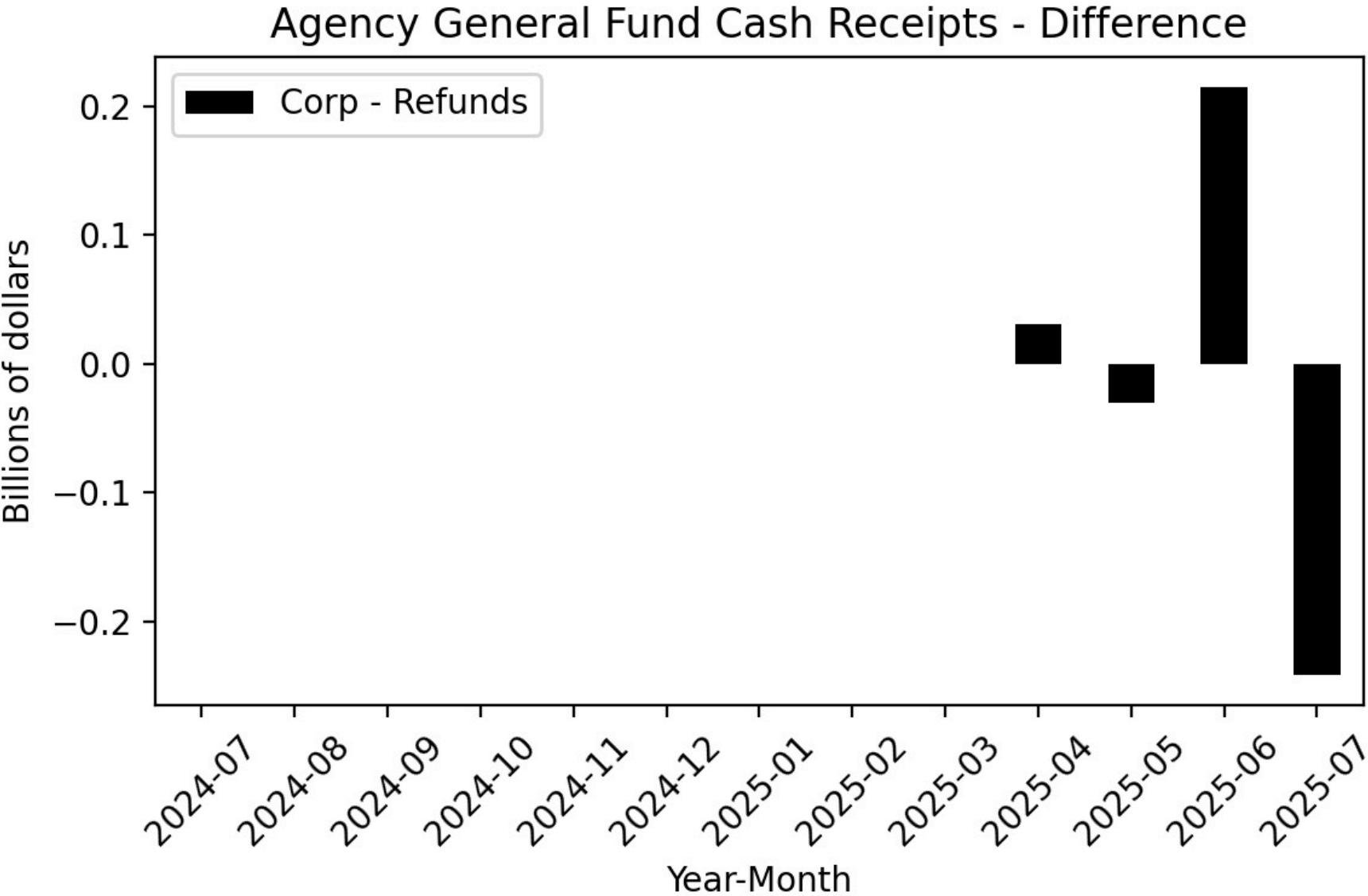

Figure 111

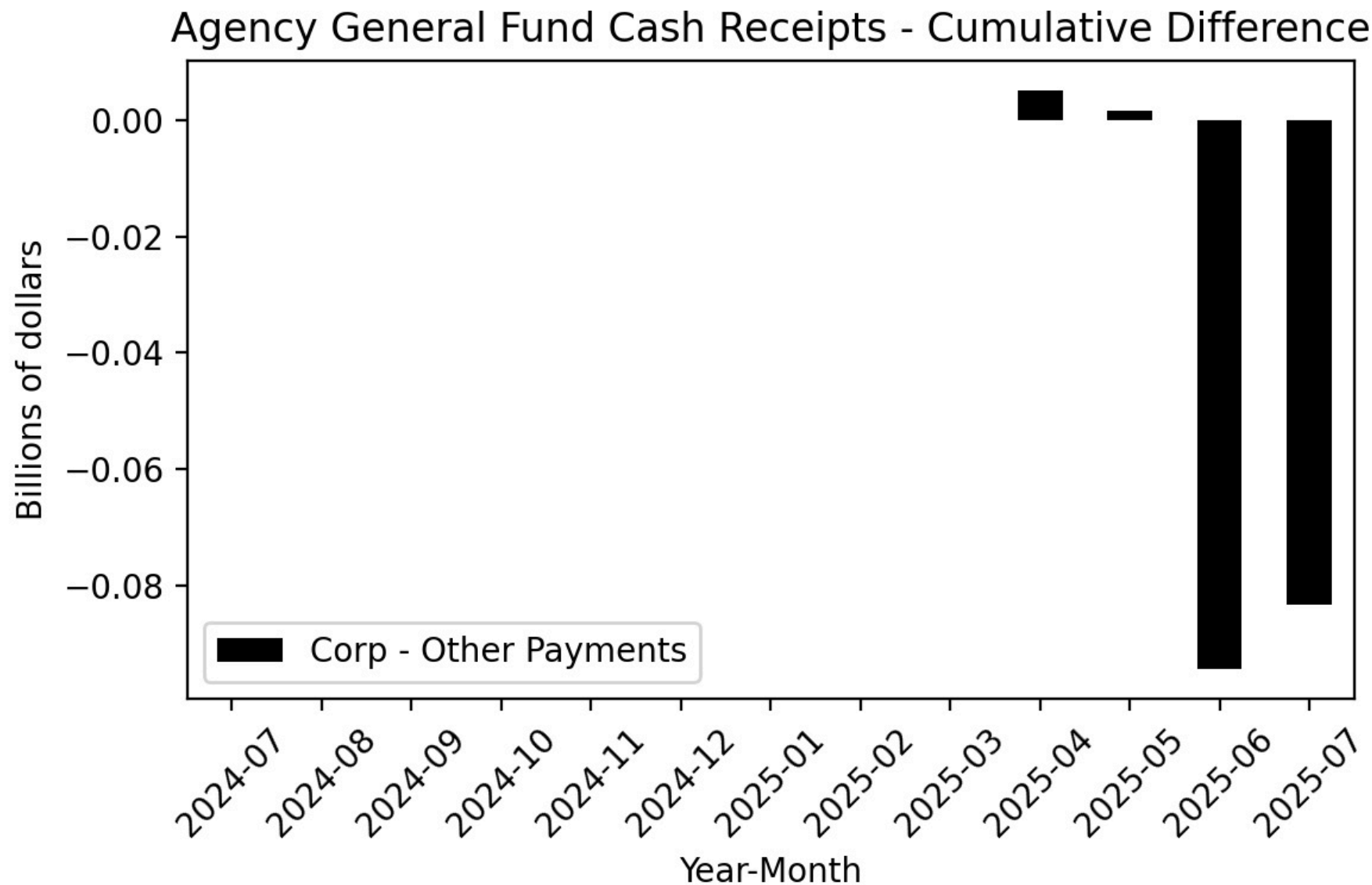

Figure 112

Year-Over-Year Change - Actual and 2025-26 Budget Act Forecast
Corp-Refunds

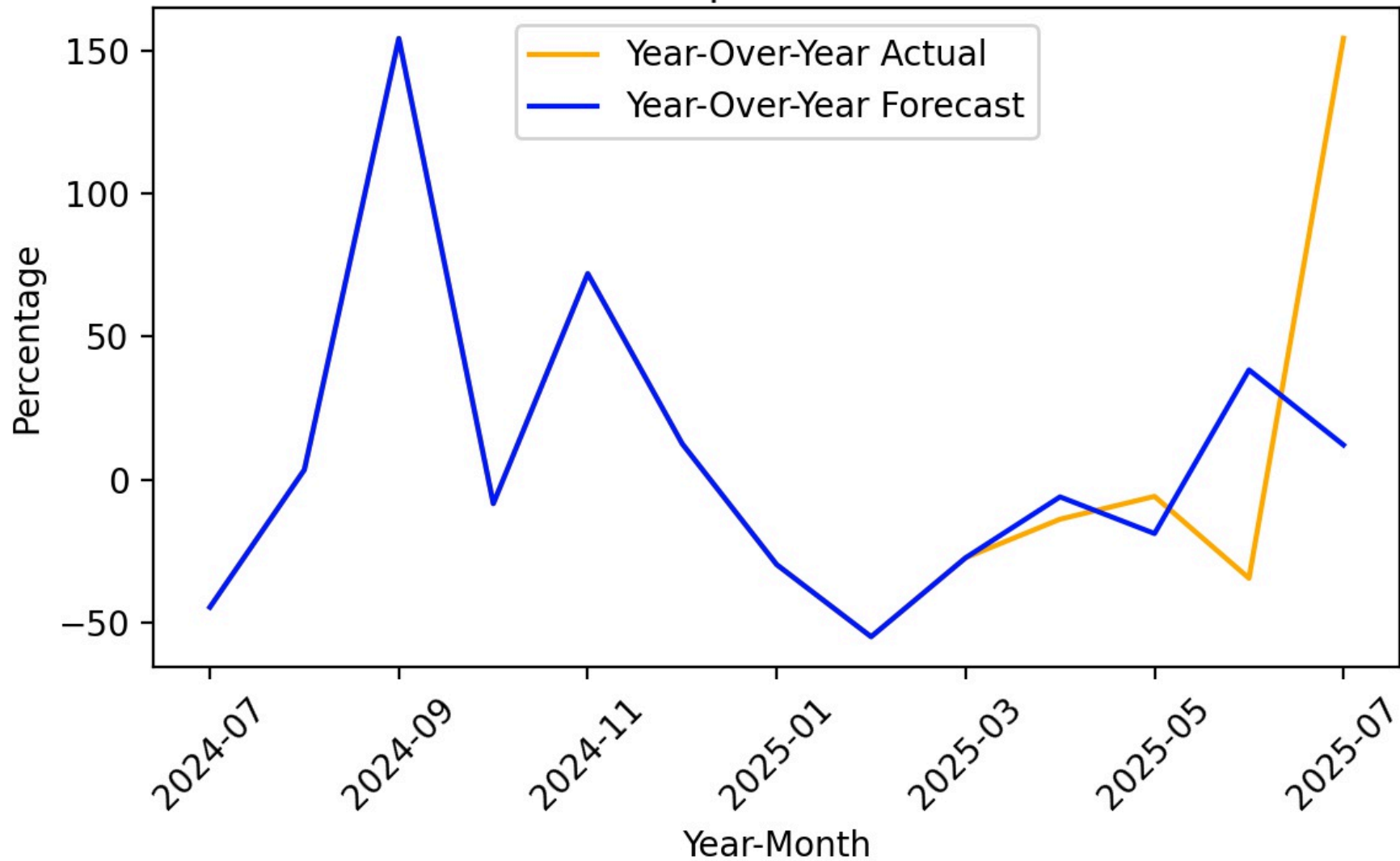

Figure 113

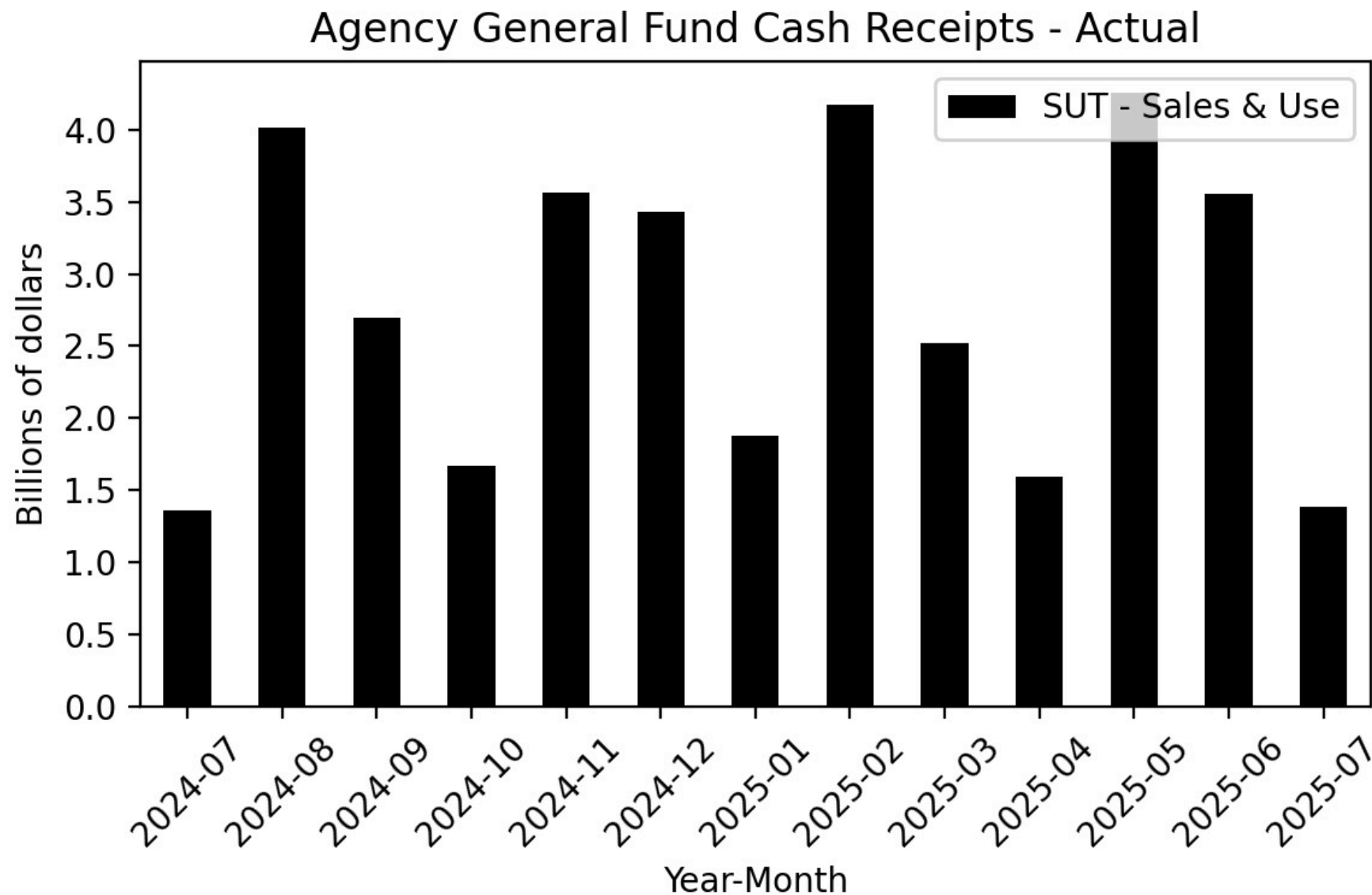

Figure 114

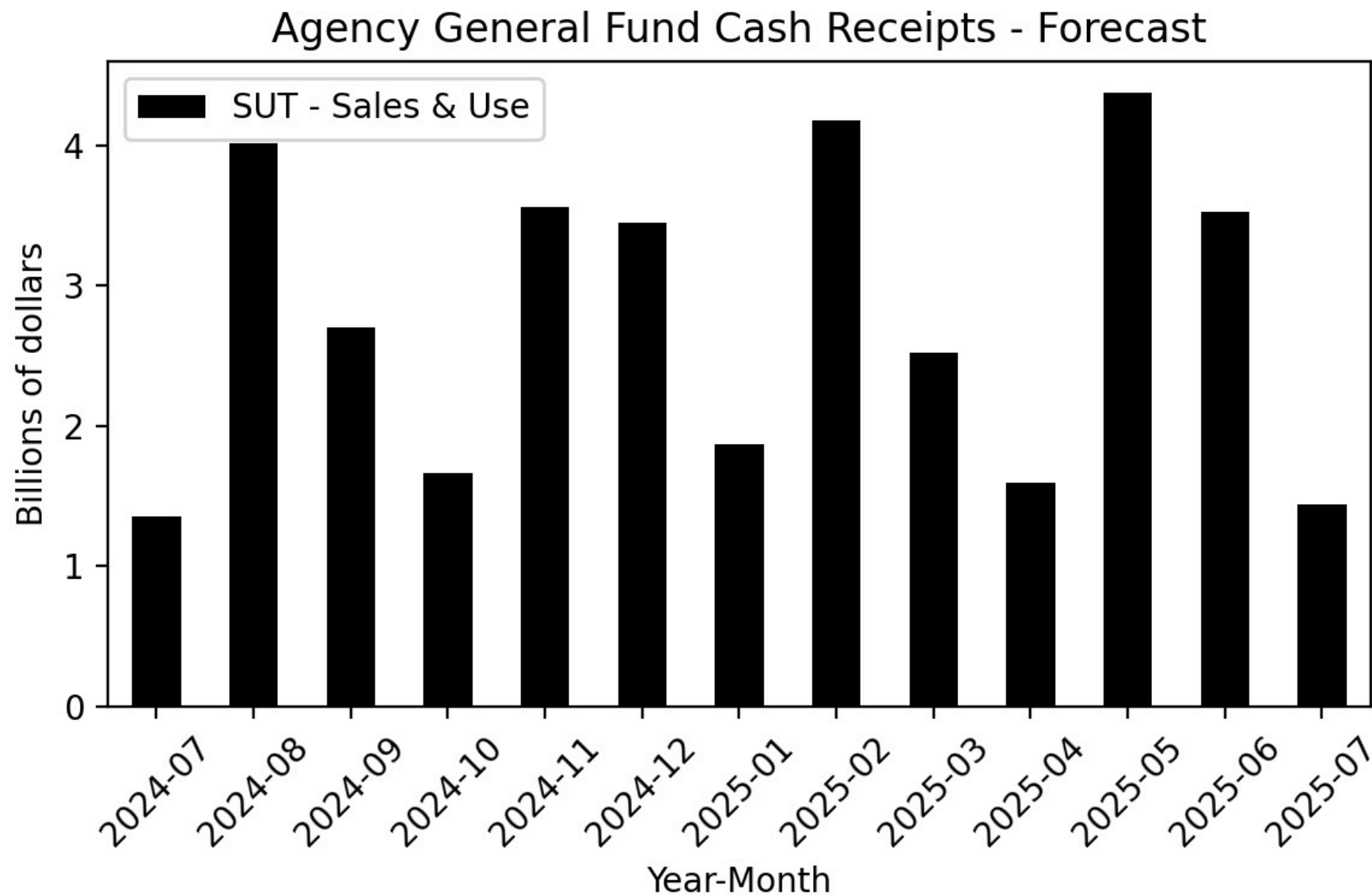

Figure 115

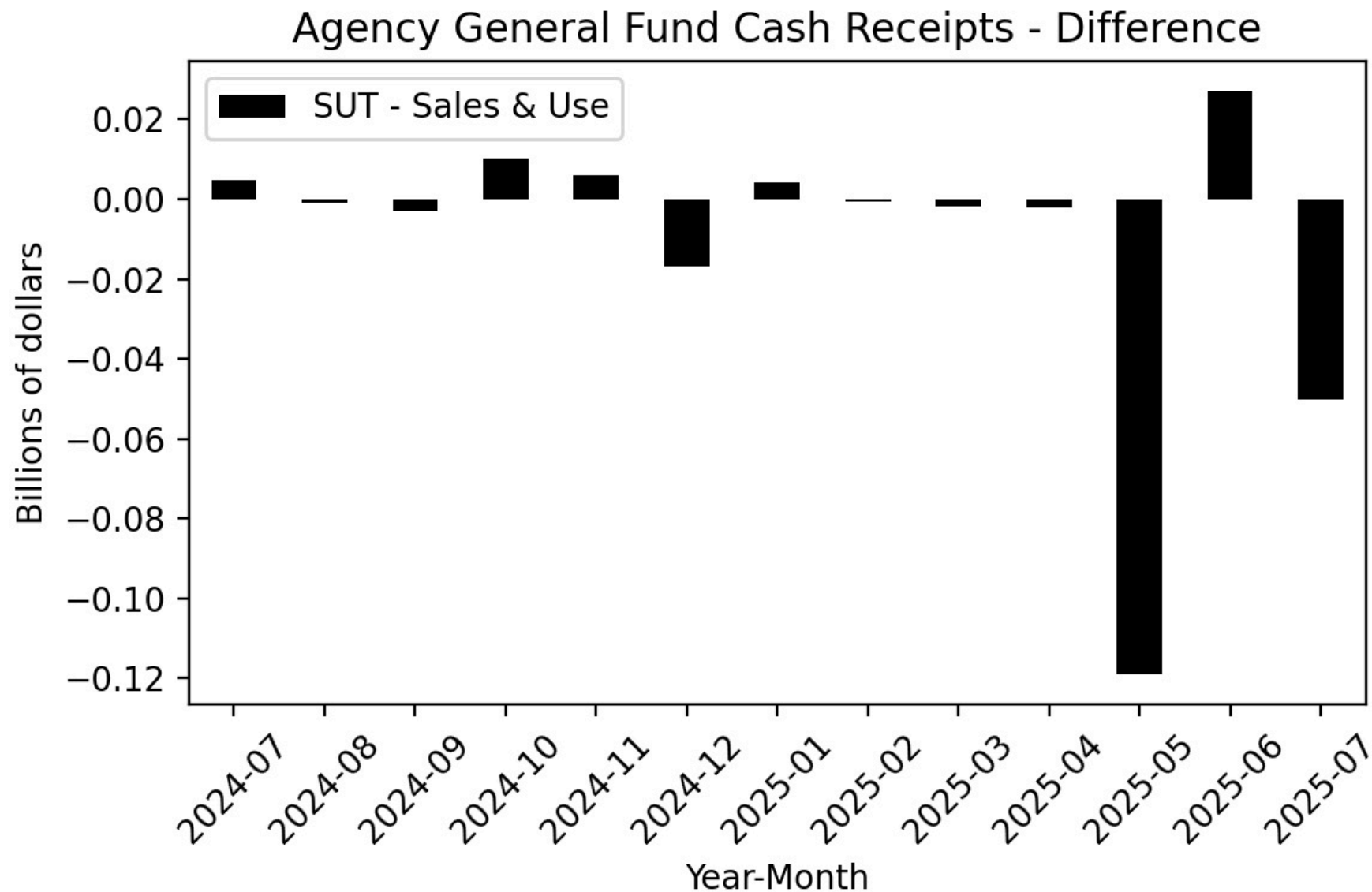

Figure 116

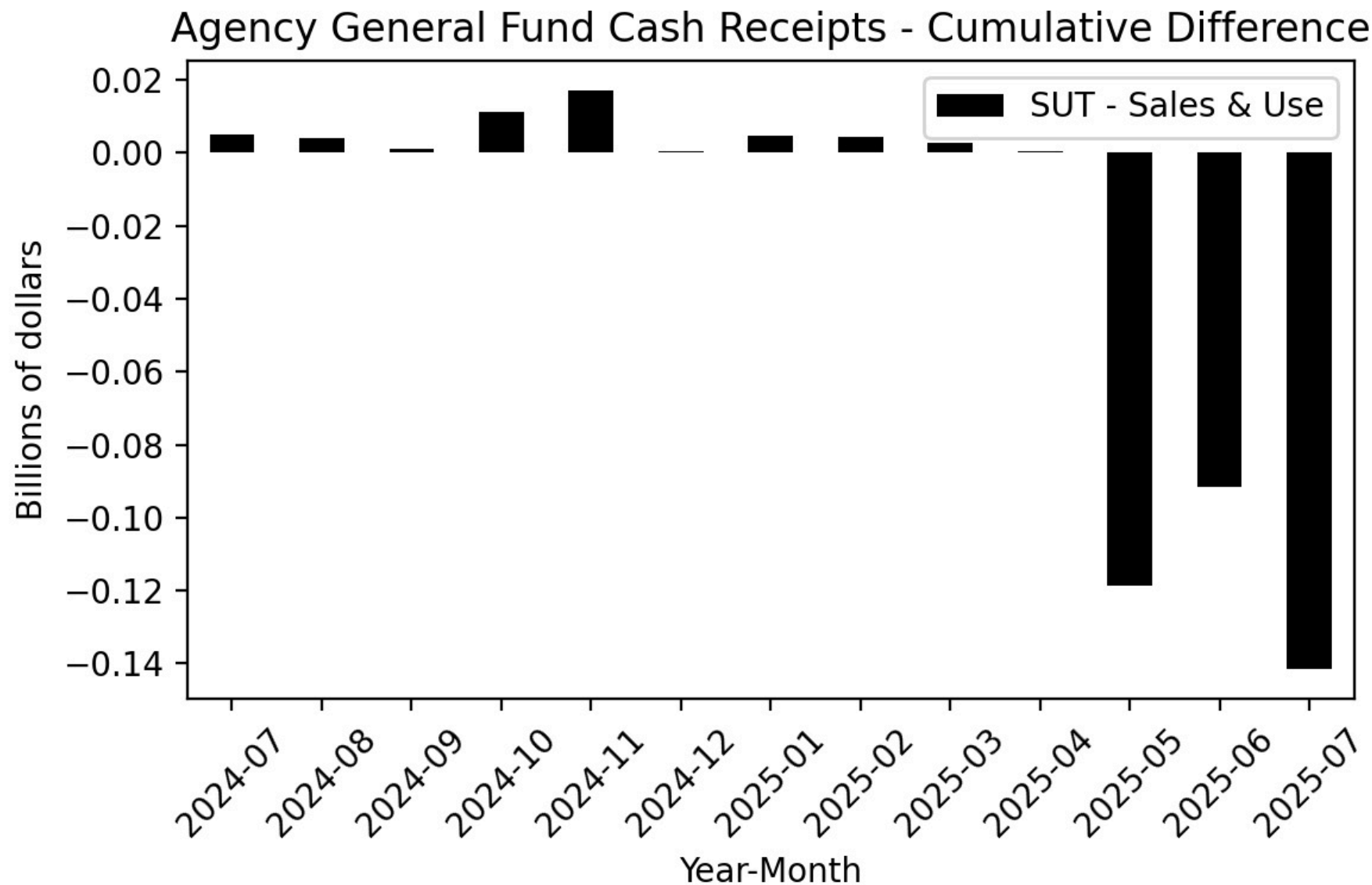

Figure 117

Year-Over-Year Change - Actual and 2025-26 Budget Act Forecast
SUT-Sales & Use

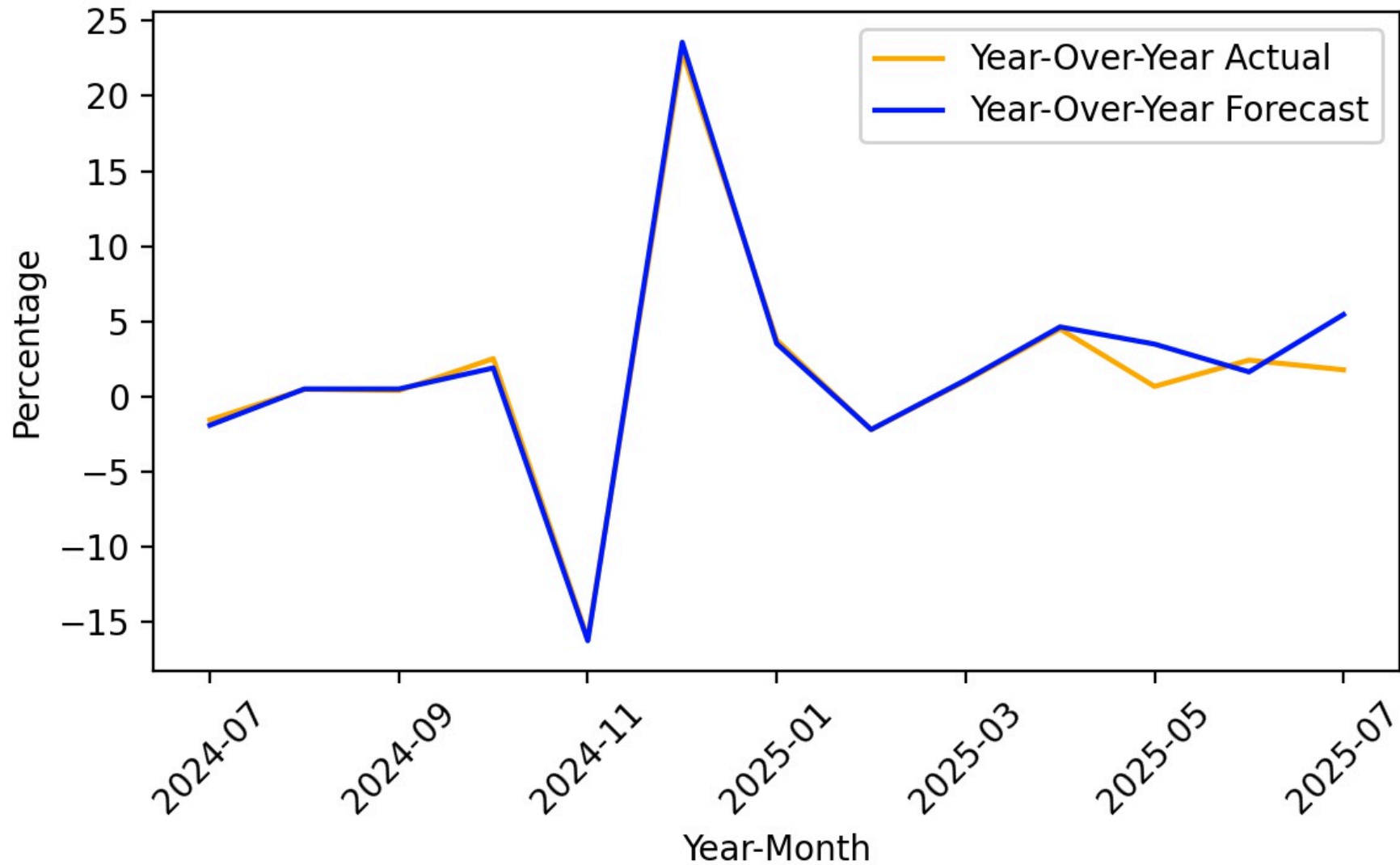

Figure 118

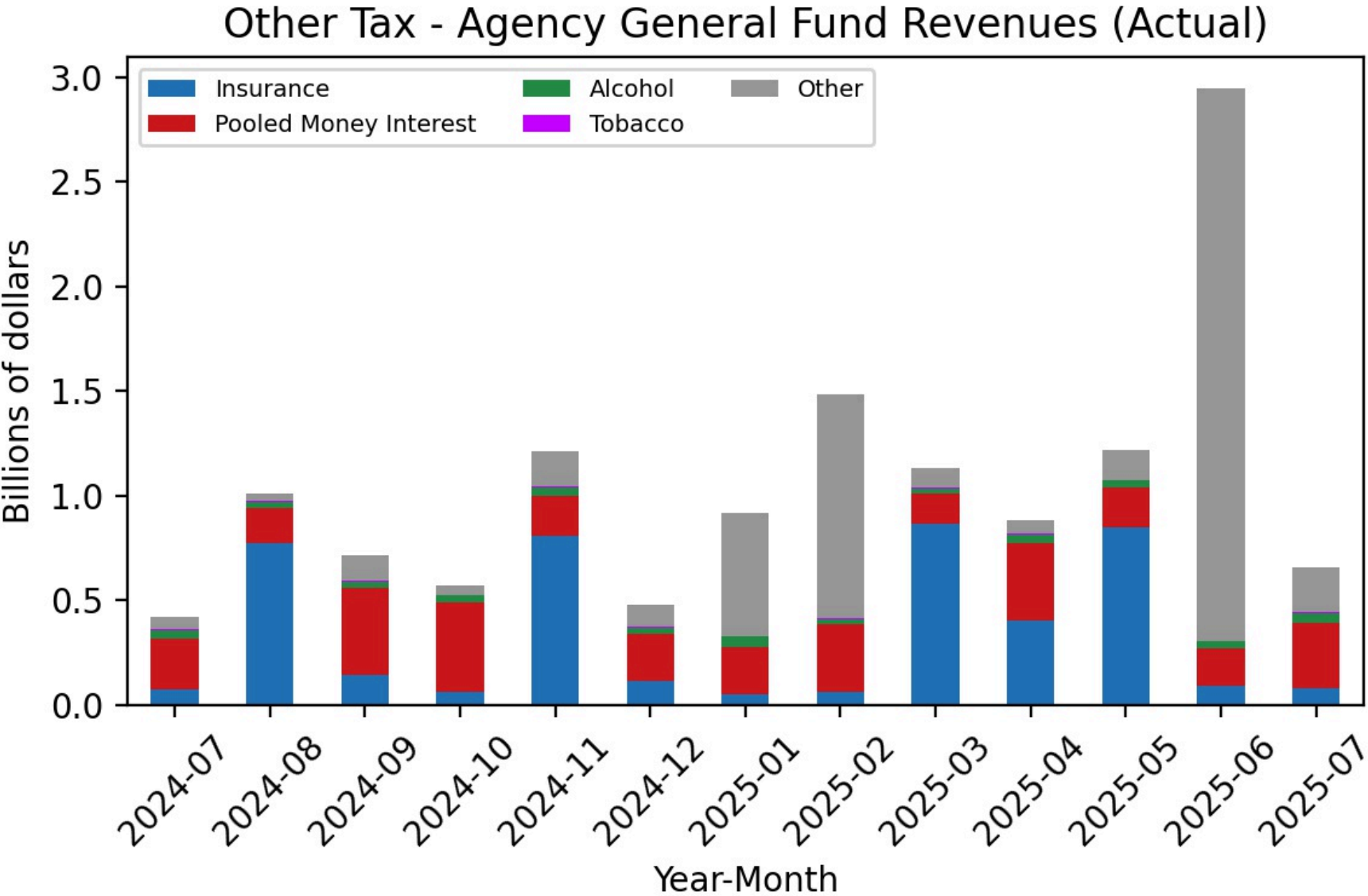

Figure 119

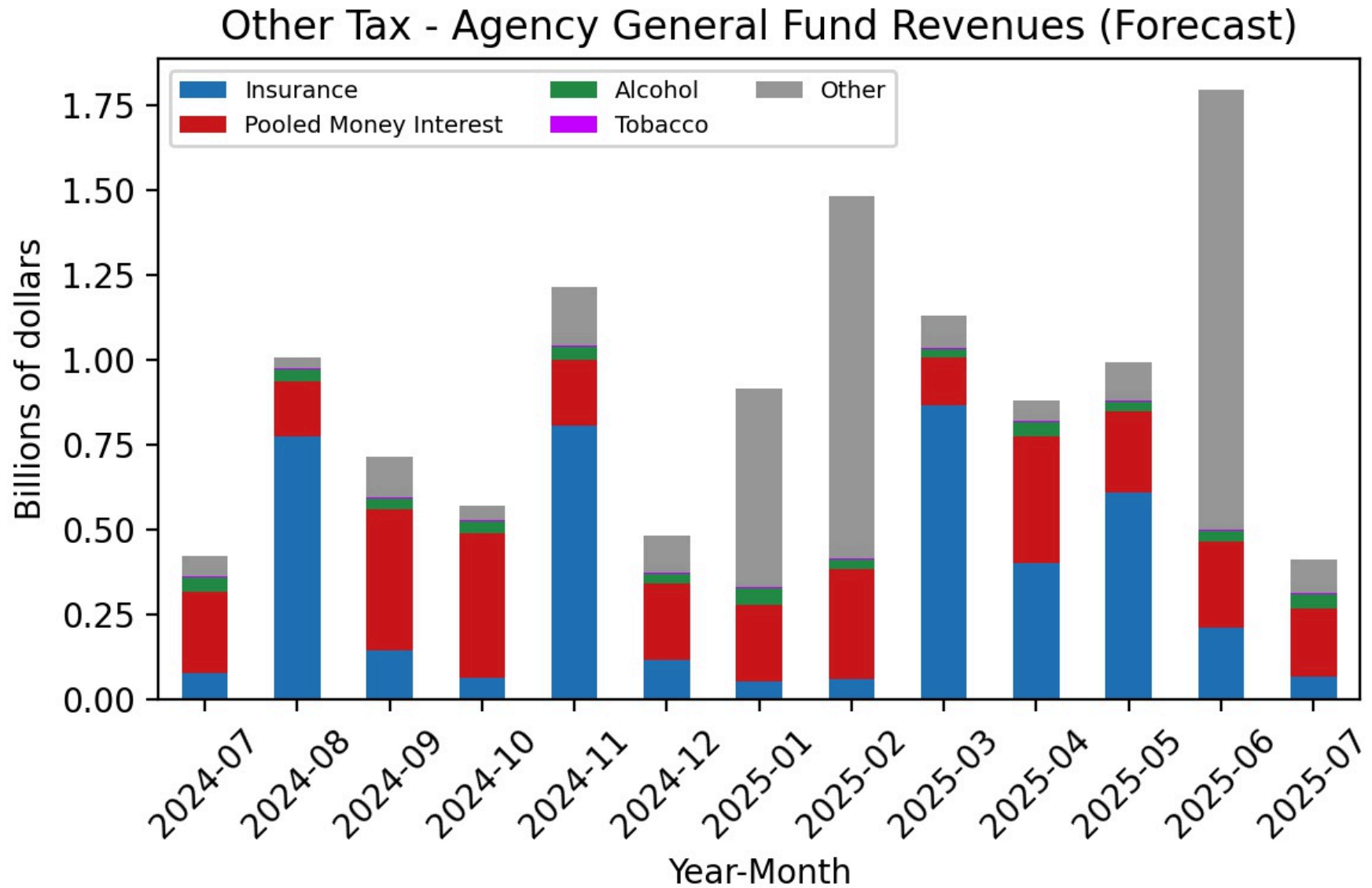

Figure 120

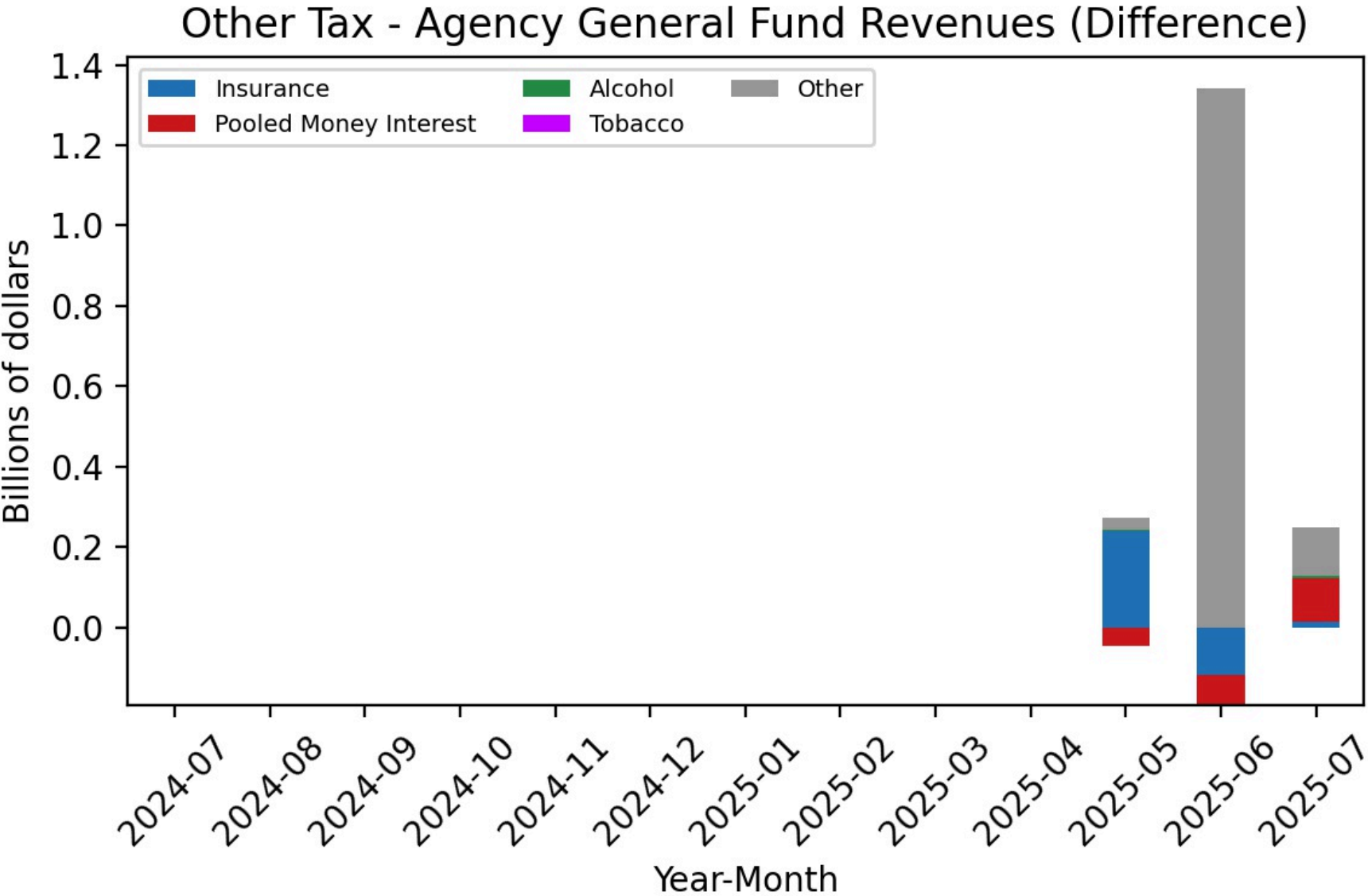

Figure 121

Other Tax - Agency General Fund Revenues (Cumulative Difference)

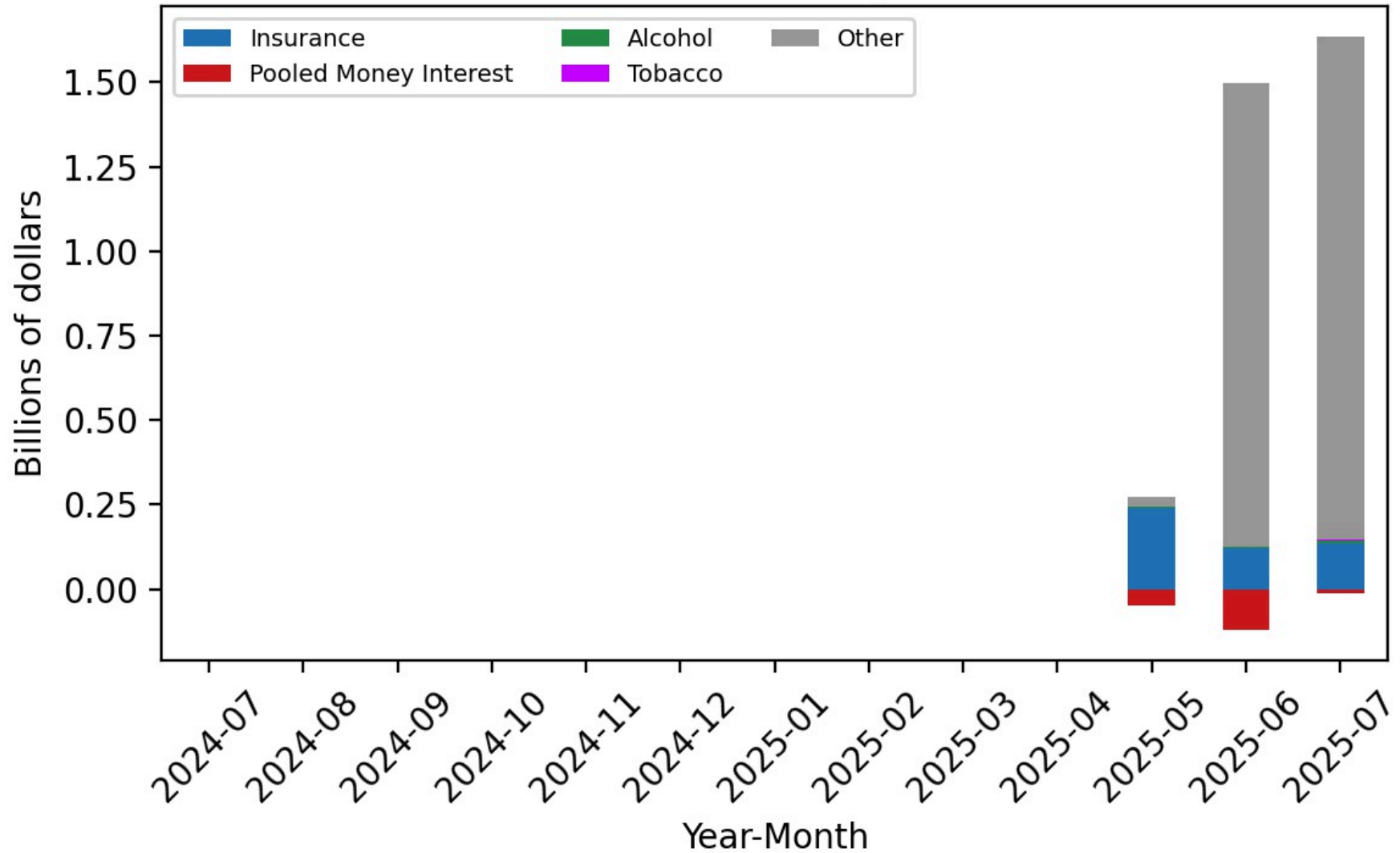

Figure 122

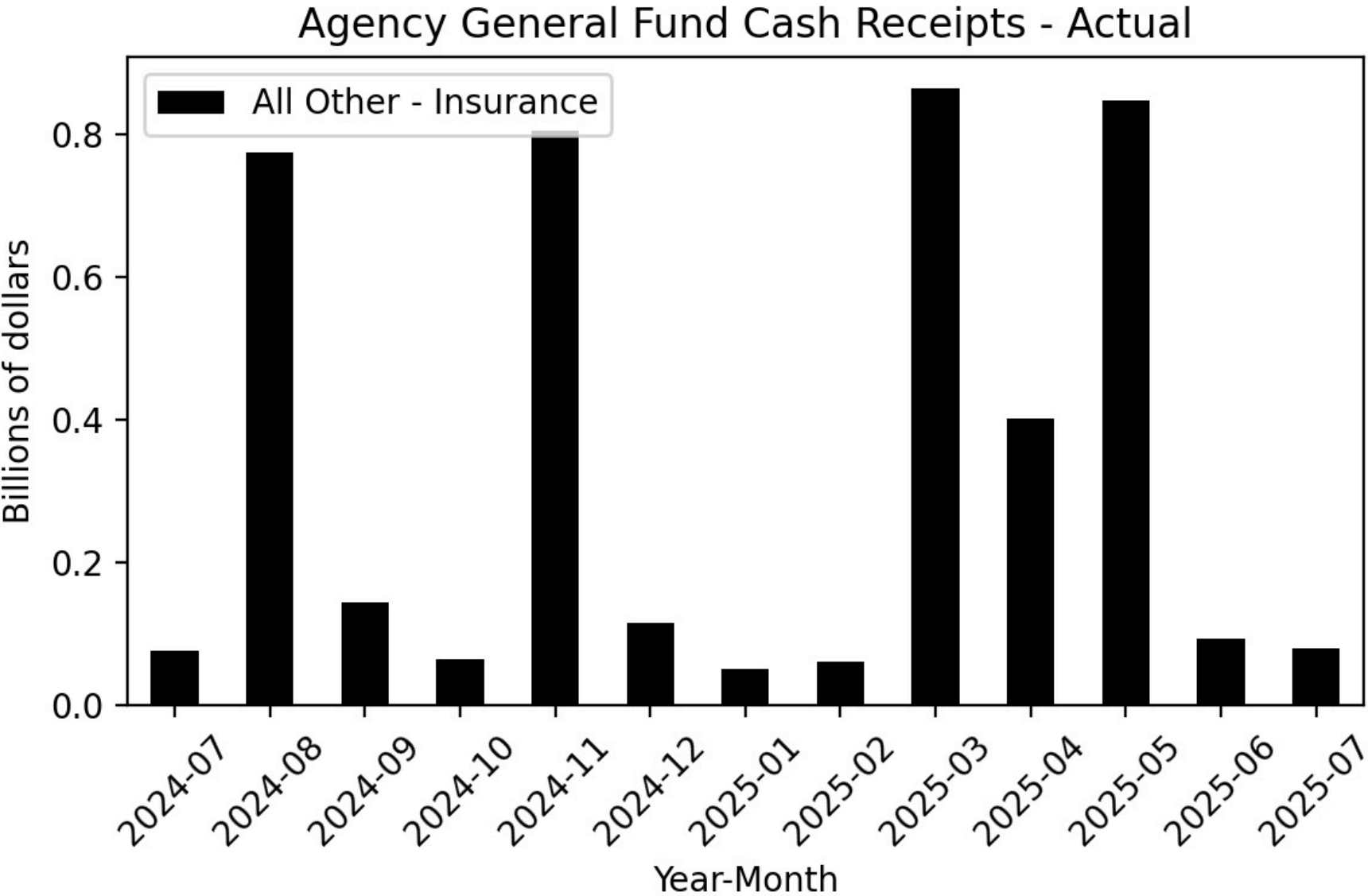

Figure 123

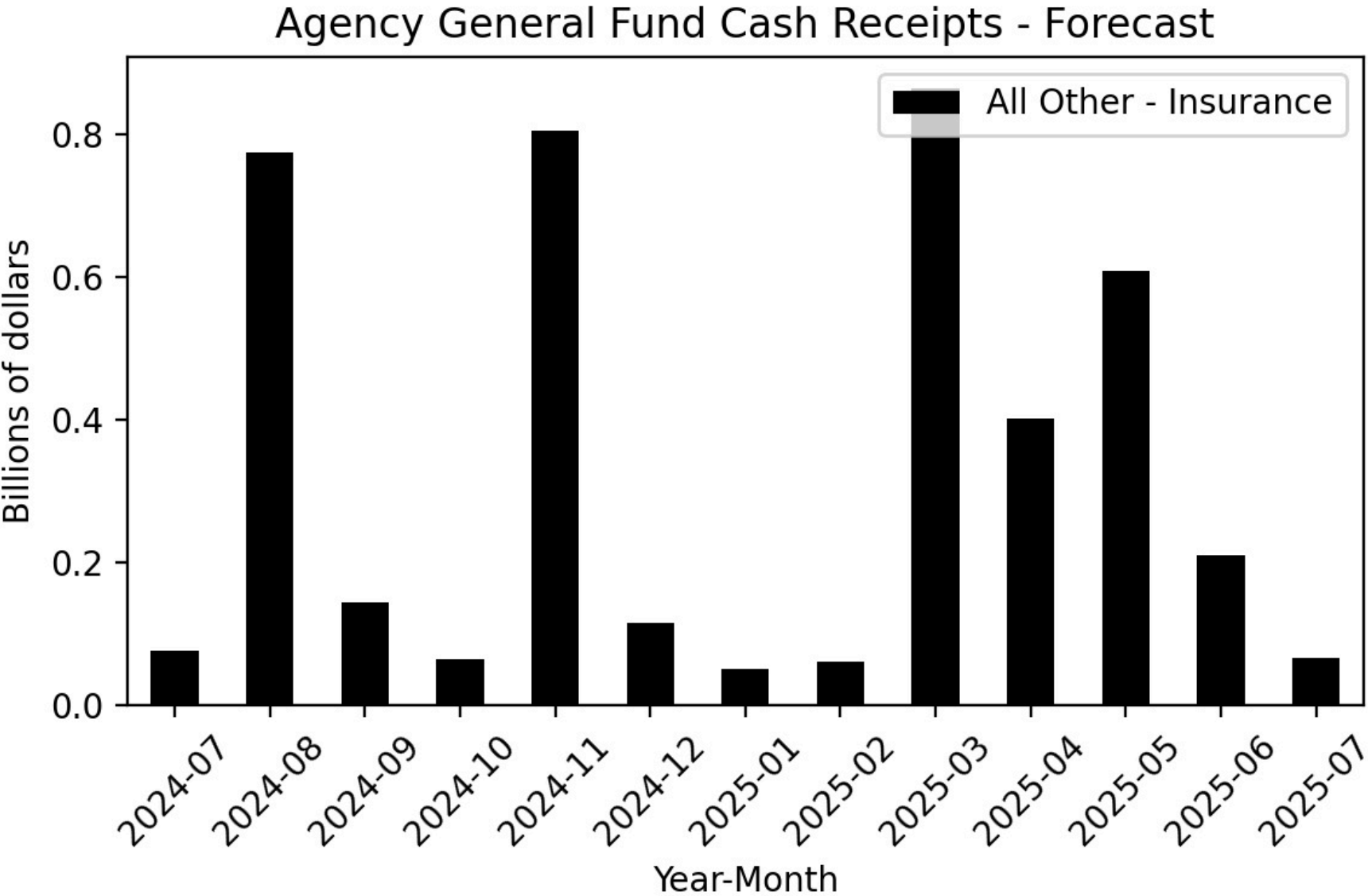

Figure 124

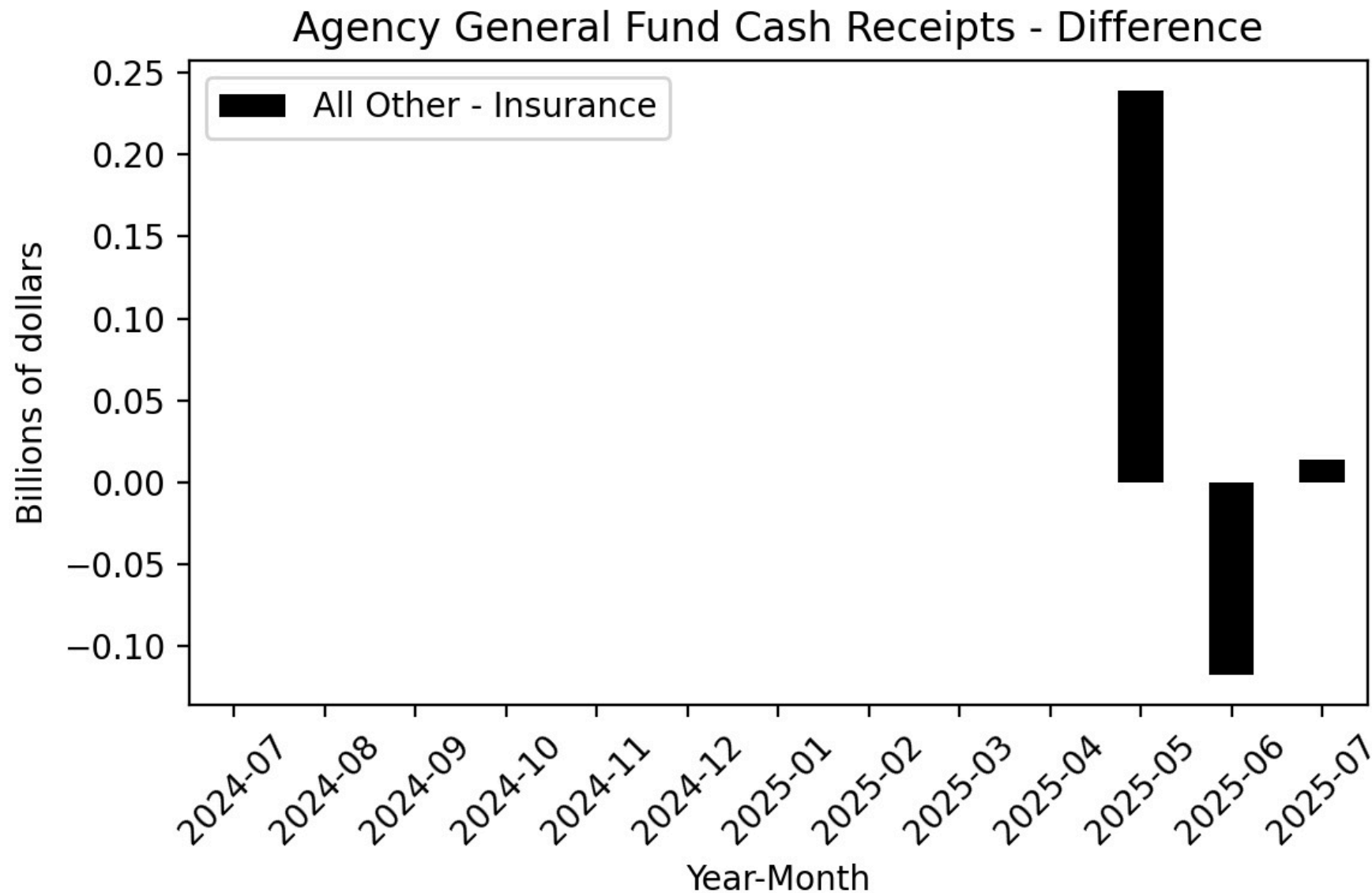

Figure 125

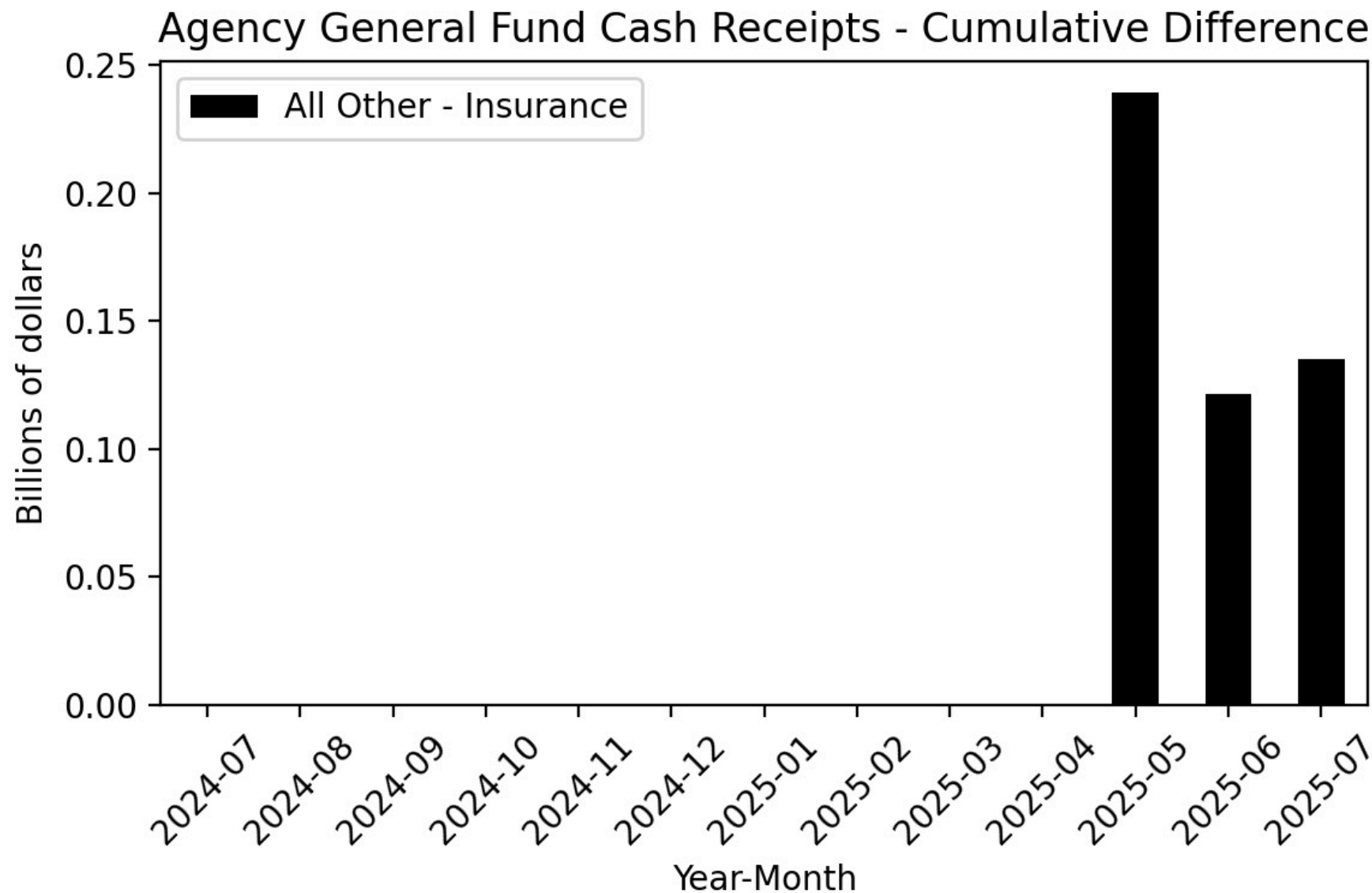

Figure 126

Year-Over-Year Change - Actual and 2025-26 Budget Act Forecast
All Other-Insurance

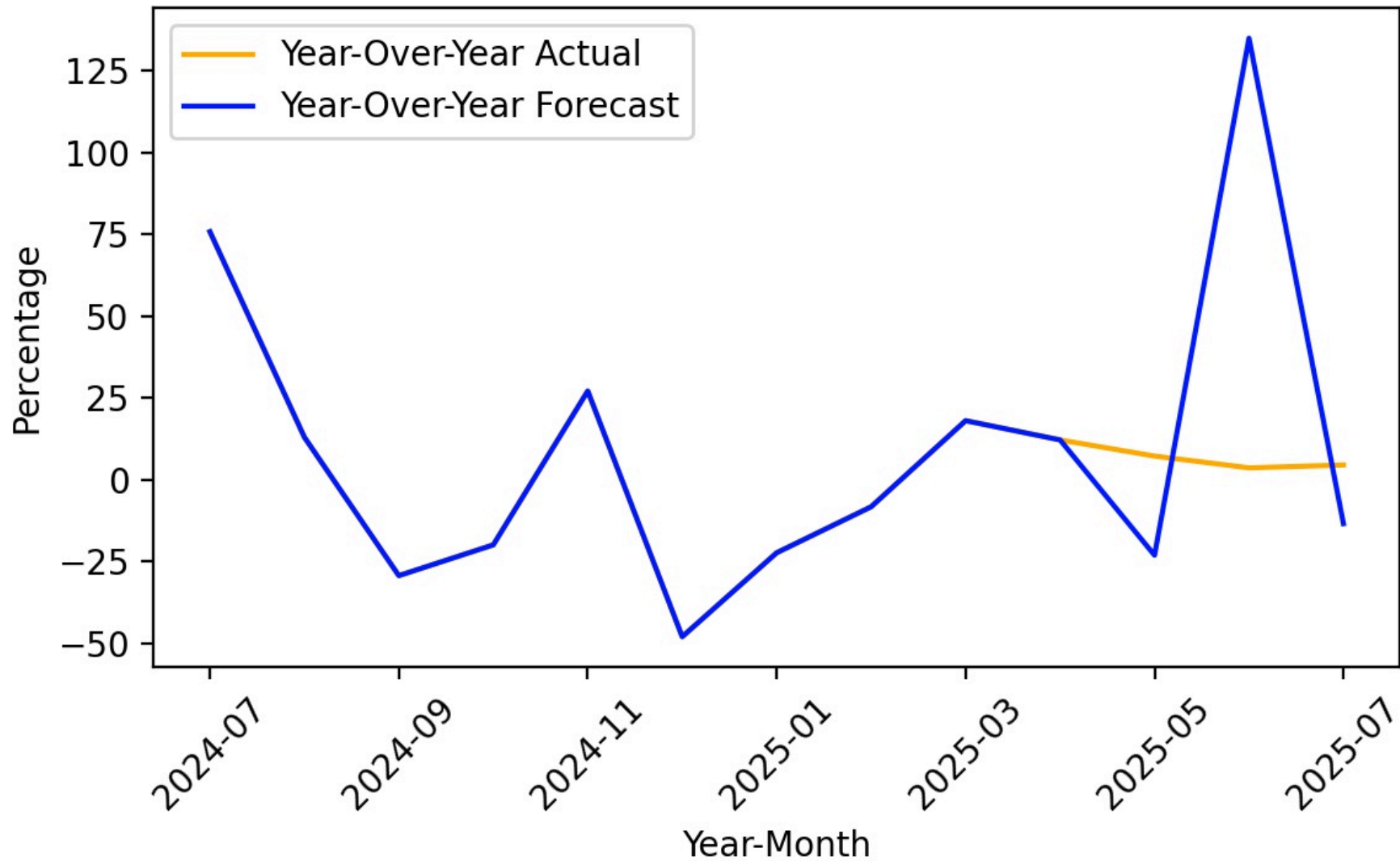

Figure 127

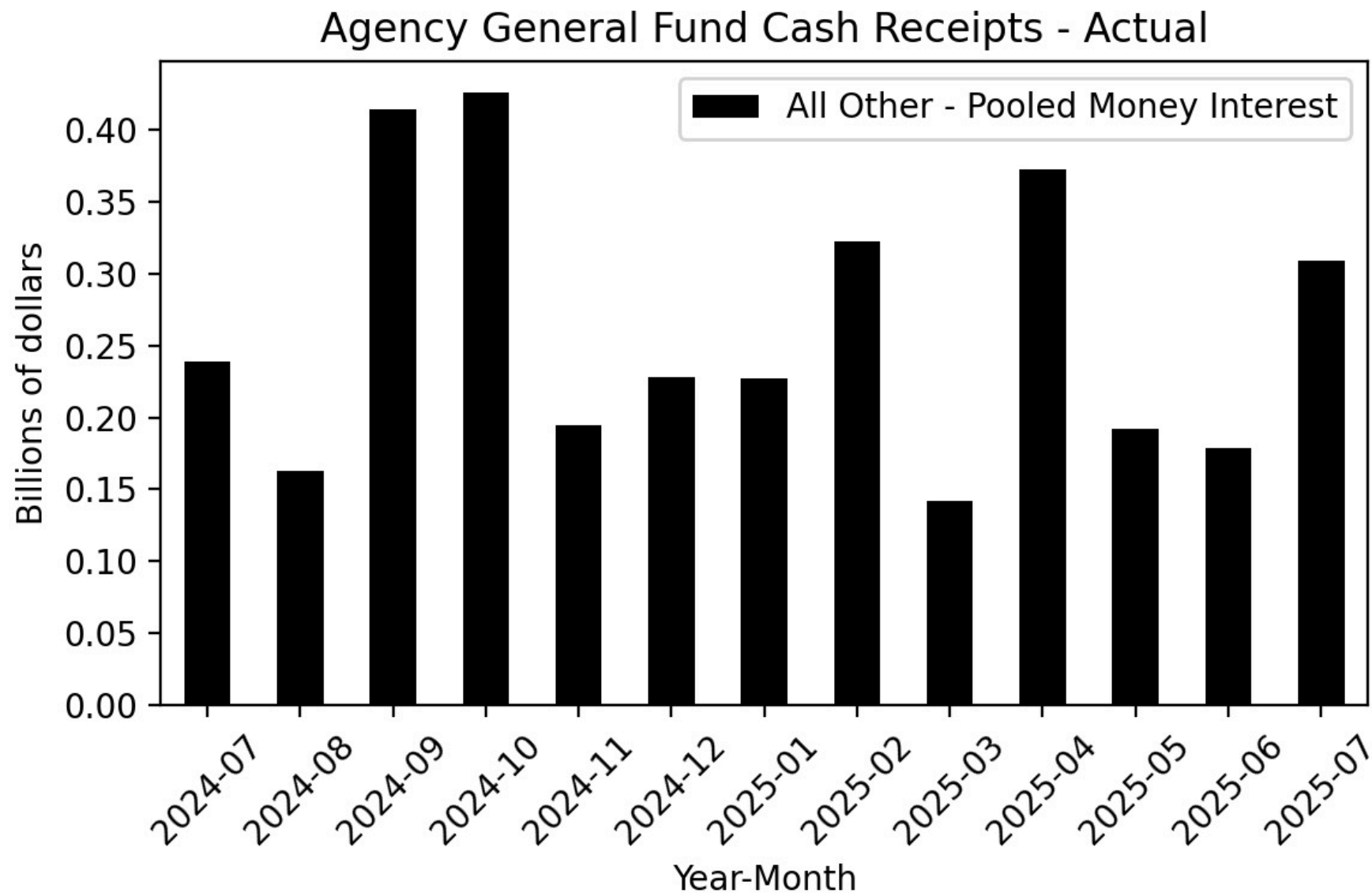

Figure 128

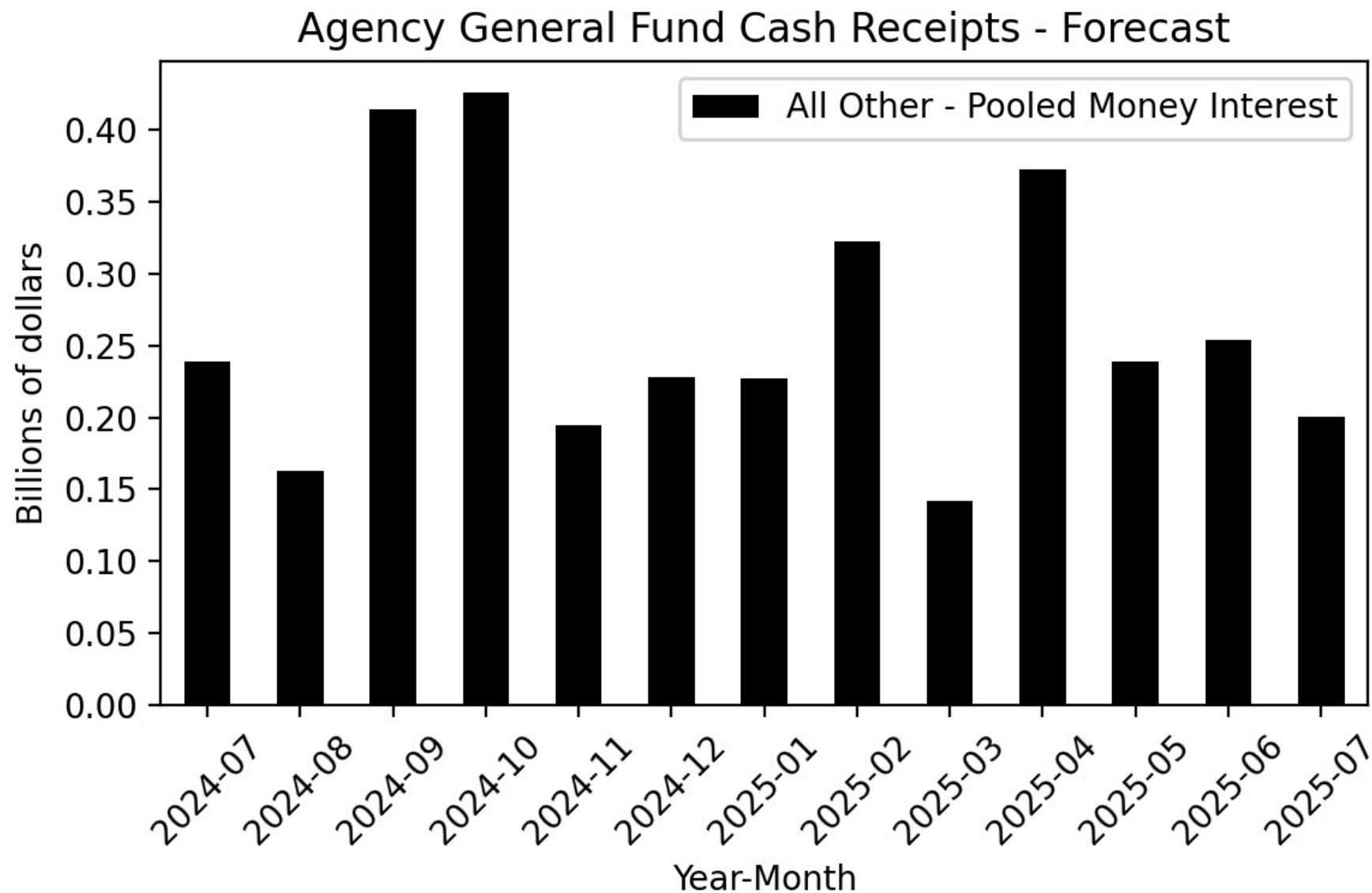

Figure 129

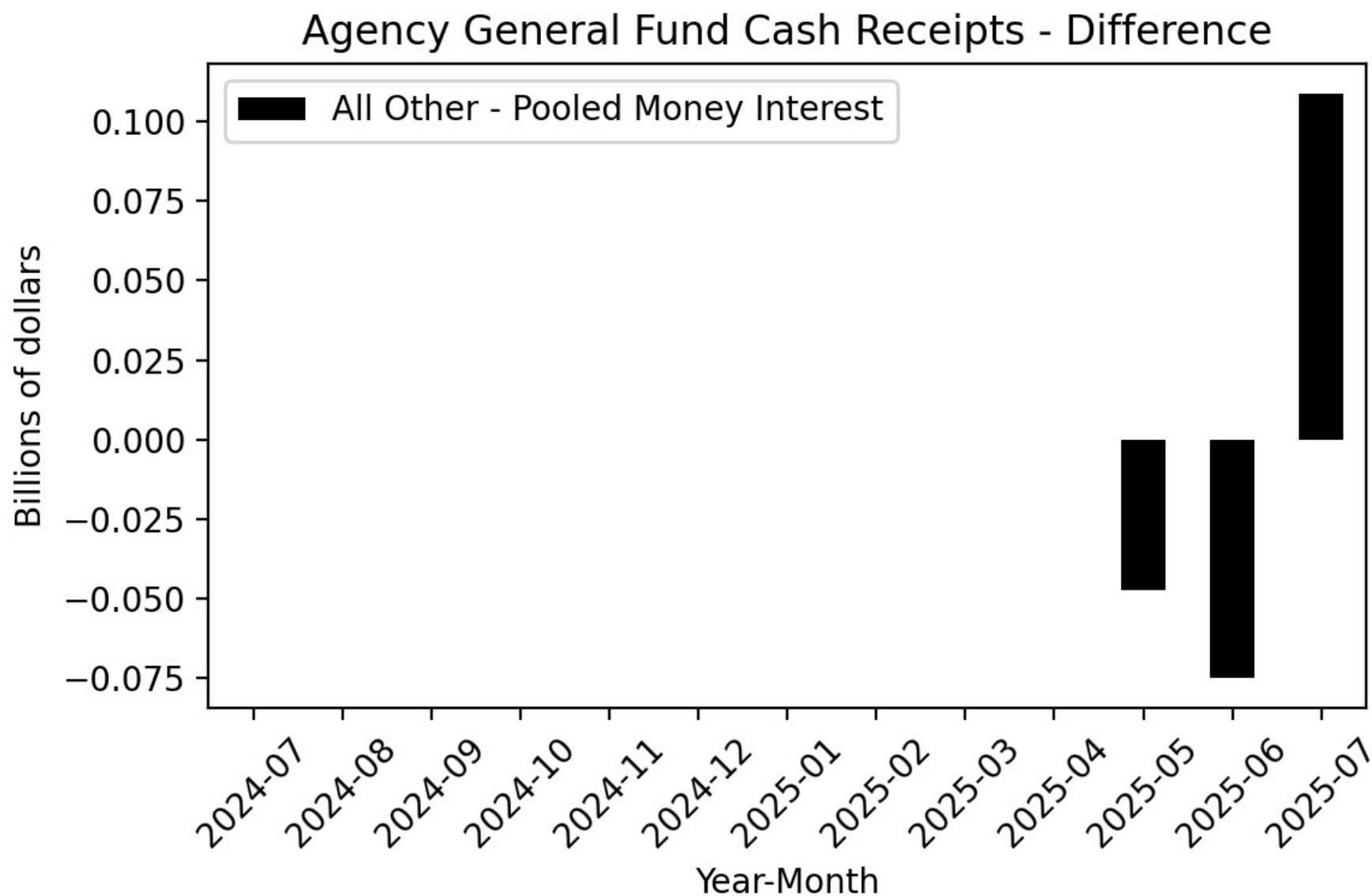

Figure 130

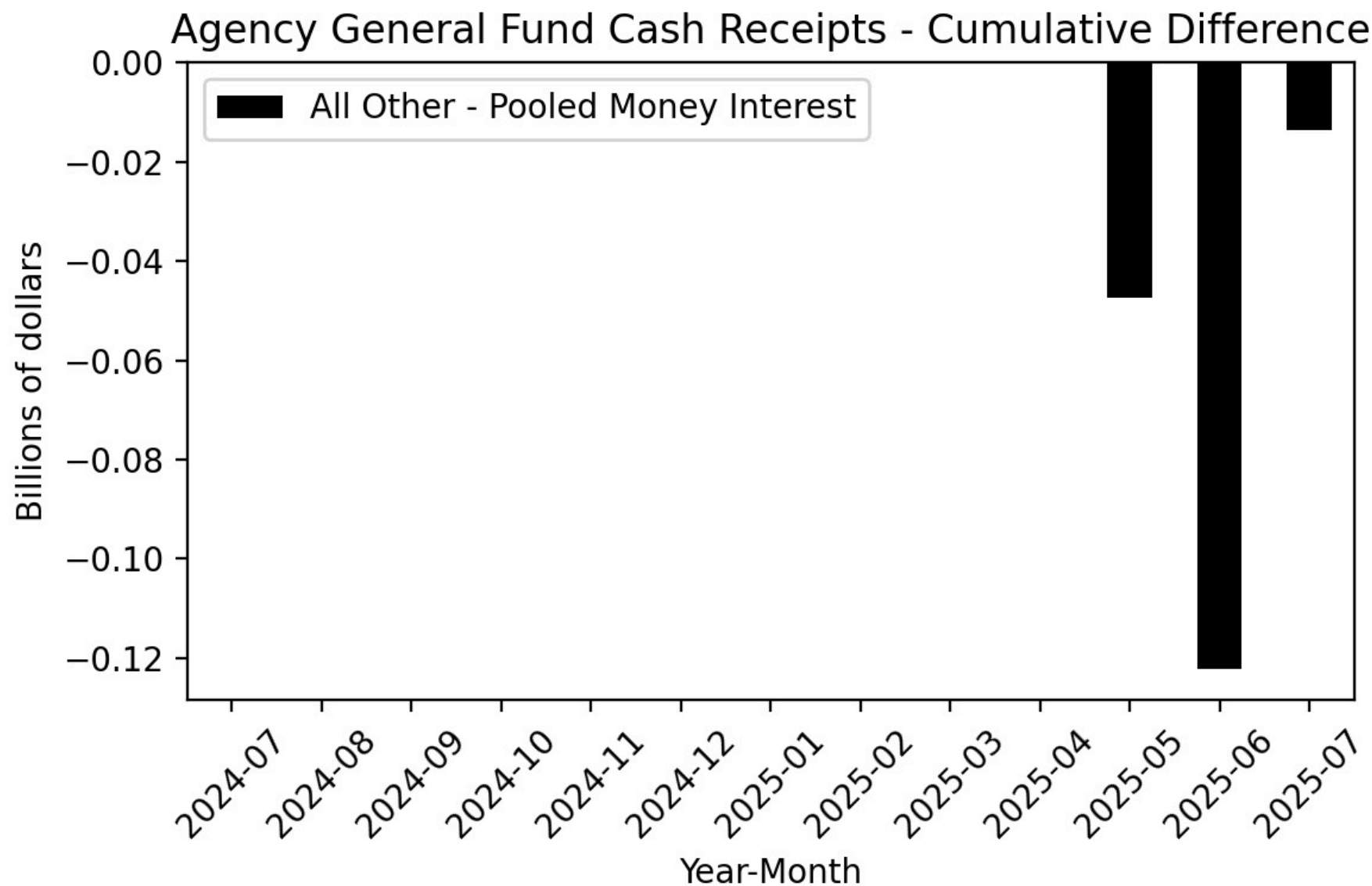

Figure 131

Year-Over-Year Change - Actual and 2025-26 Budget Act Forecast
All Other-Pooled Money Interest

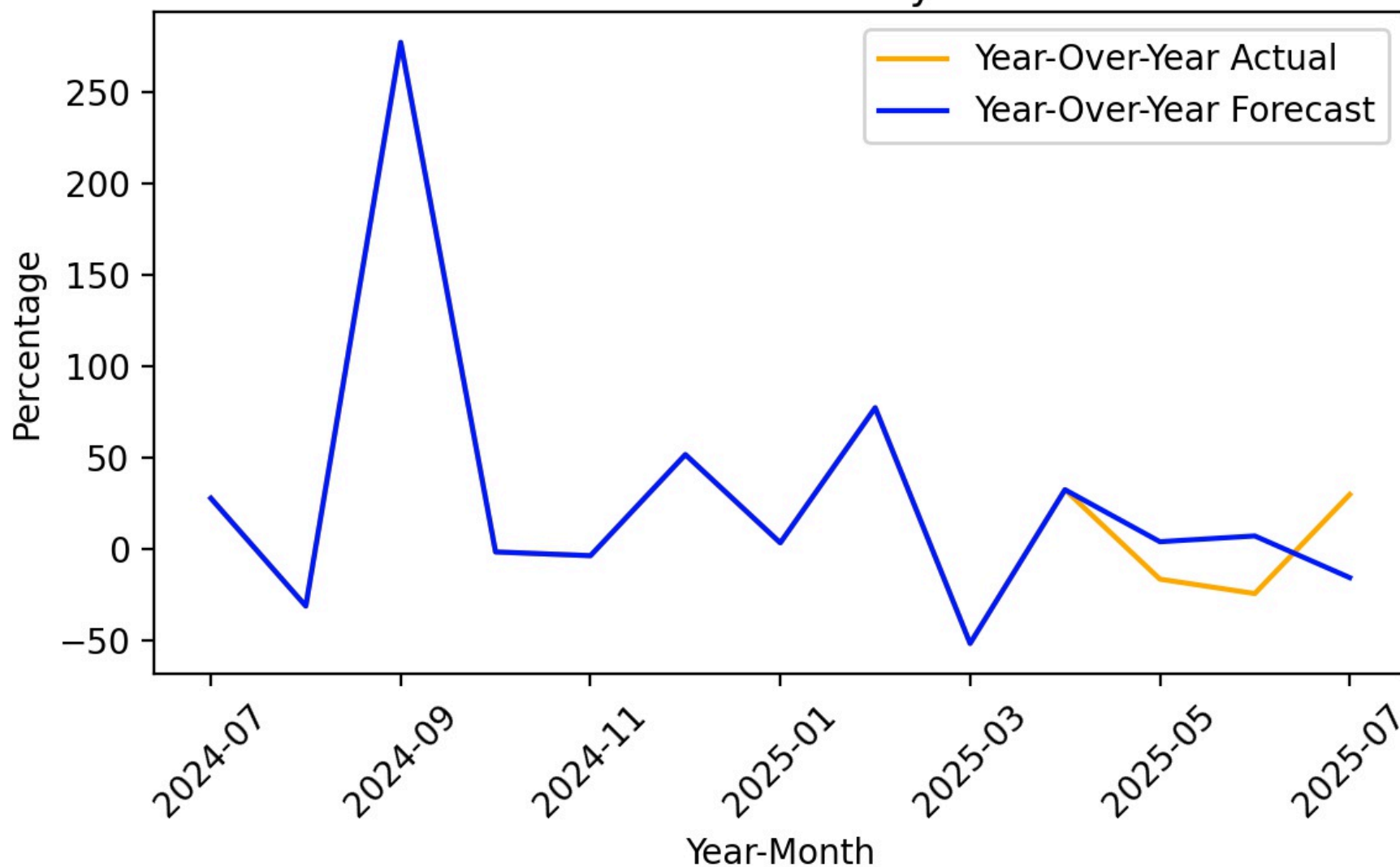

Figure 132

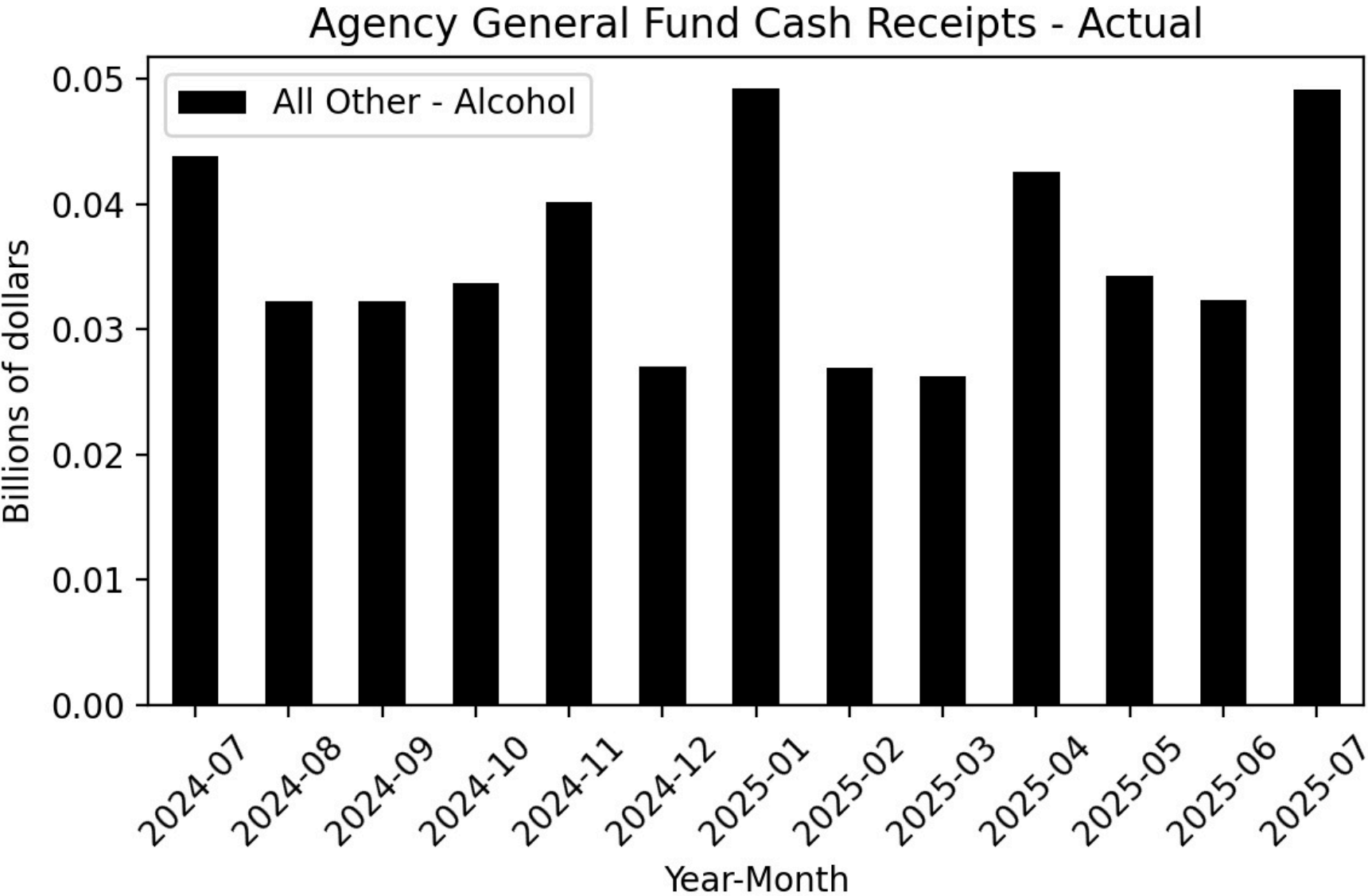

Figure 133

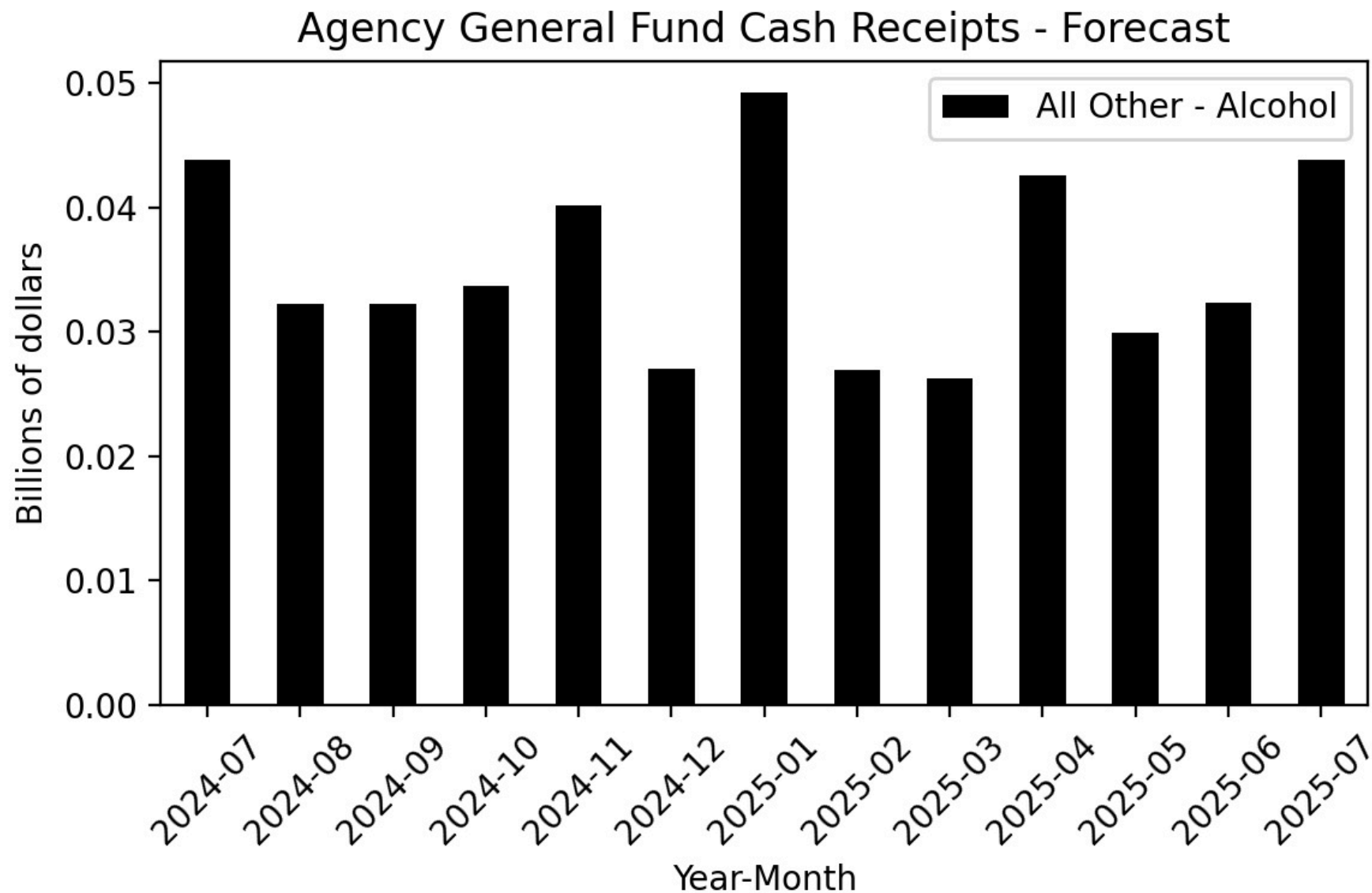

Figure 134

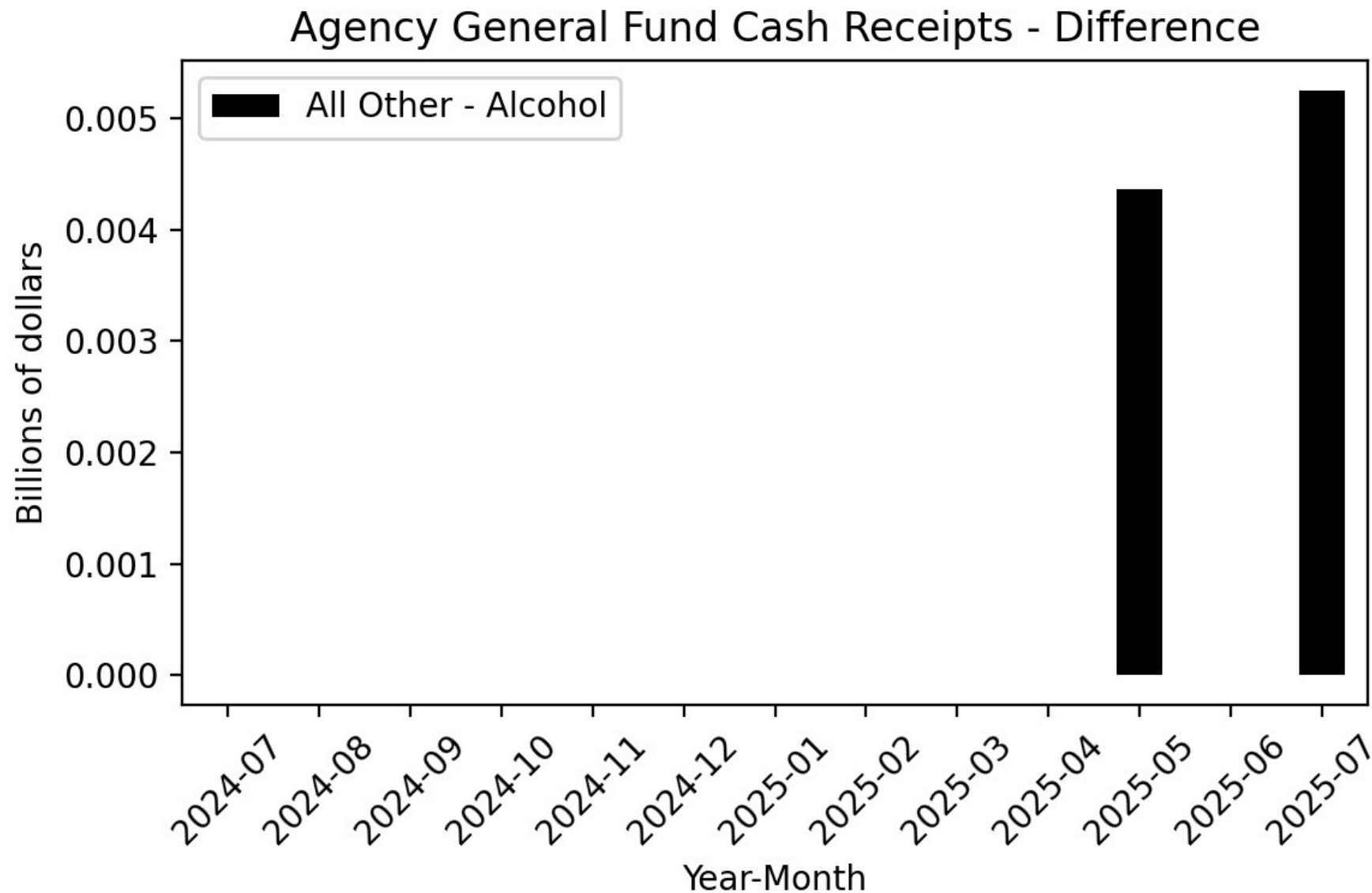

Figure 135

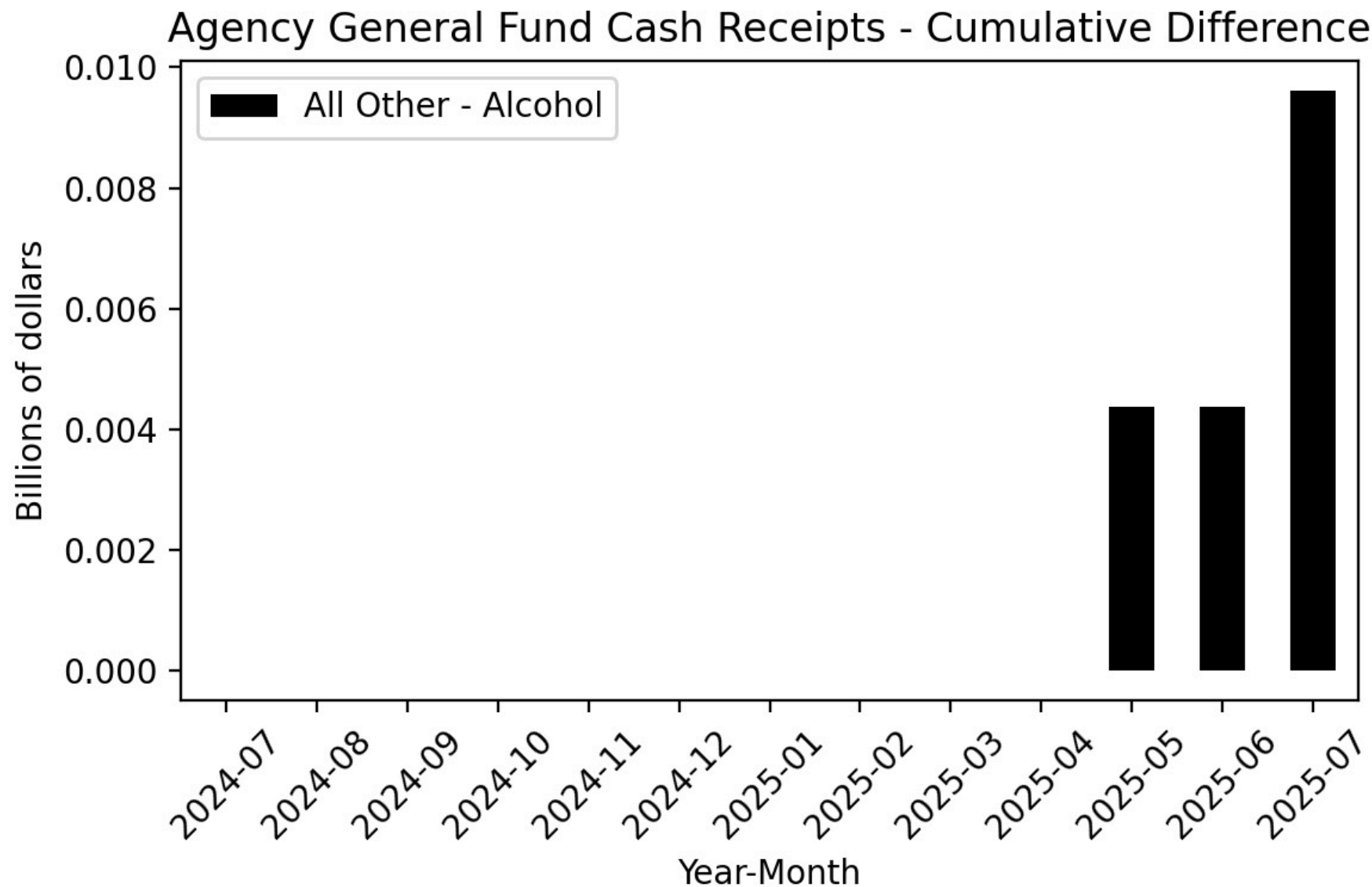

Figure 136

Year-Over-Year Change - Actual and 2025-26 Budget Act Forecast
All Other-Alcohol

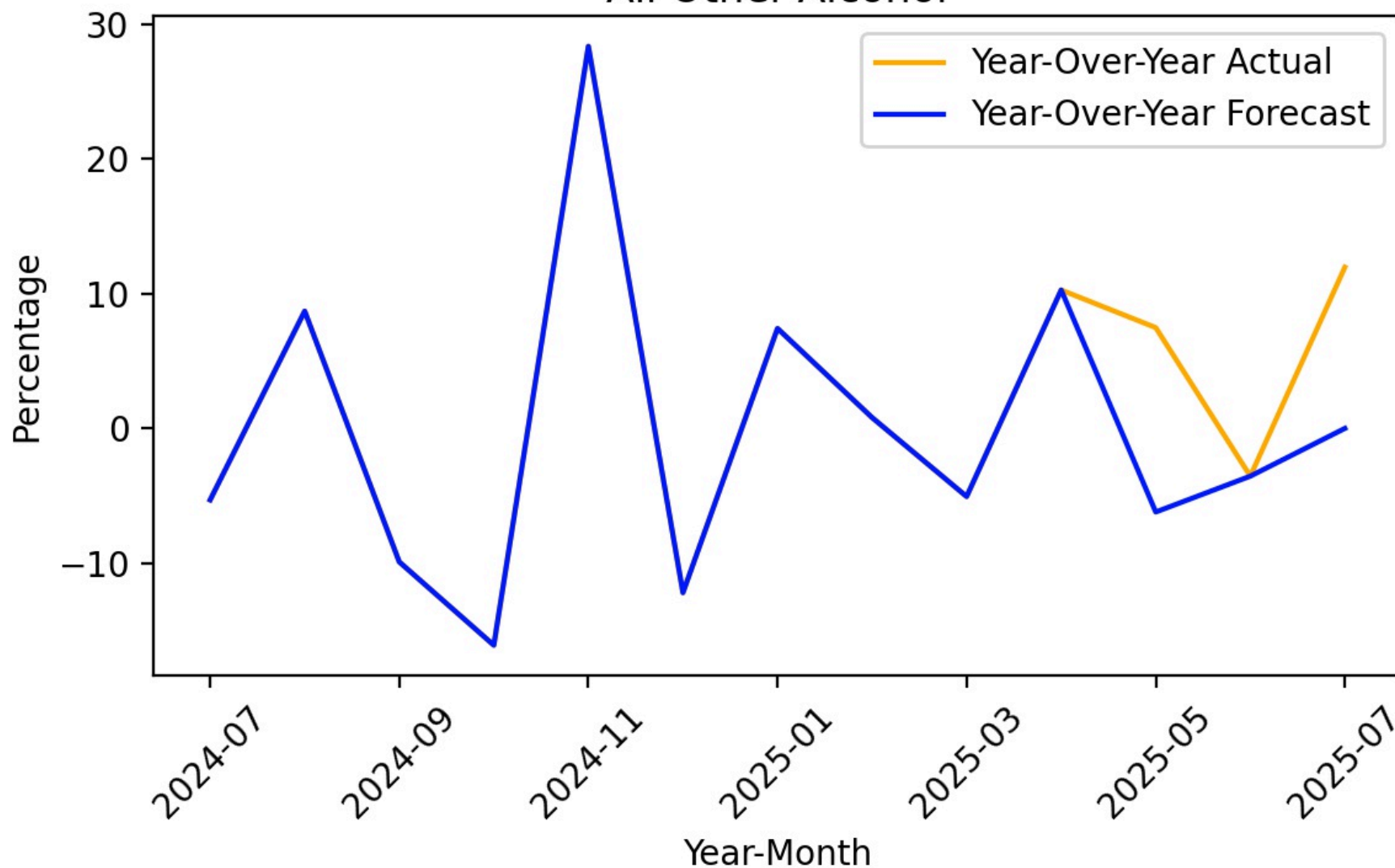

Figure 137

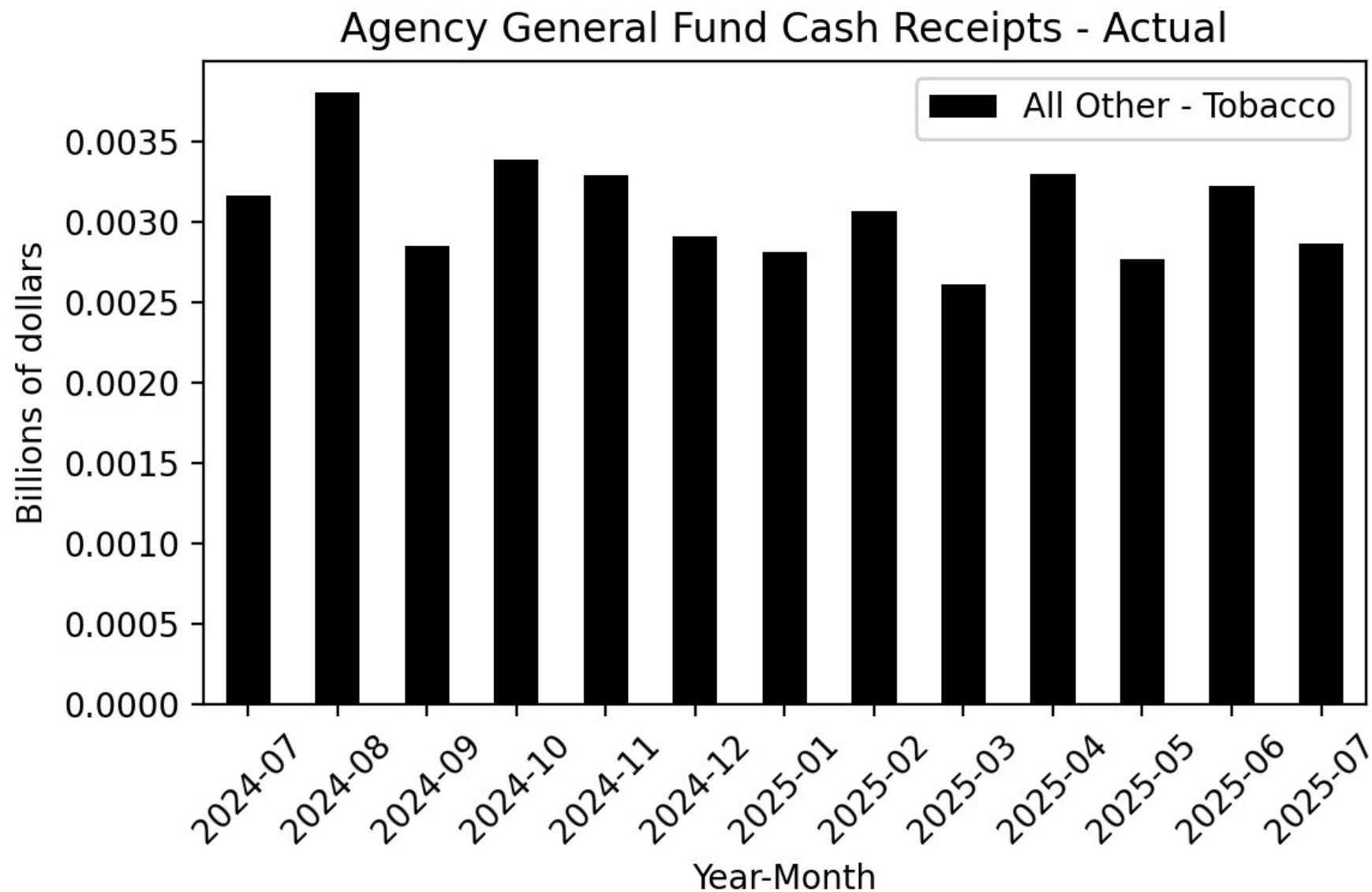

Figure 138

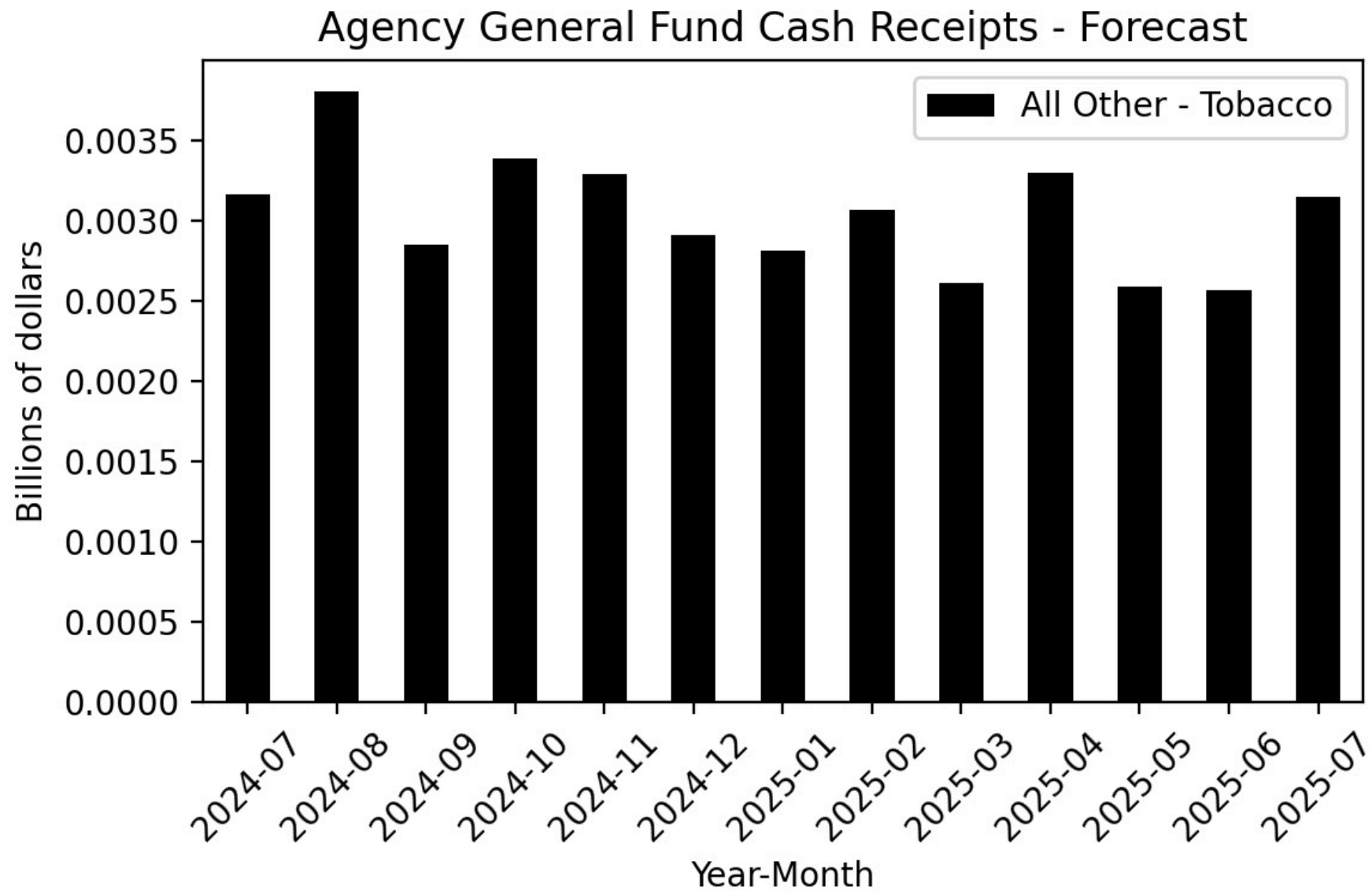

Figure 139

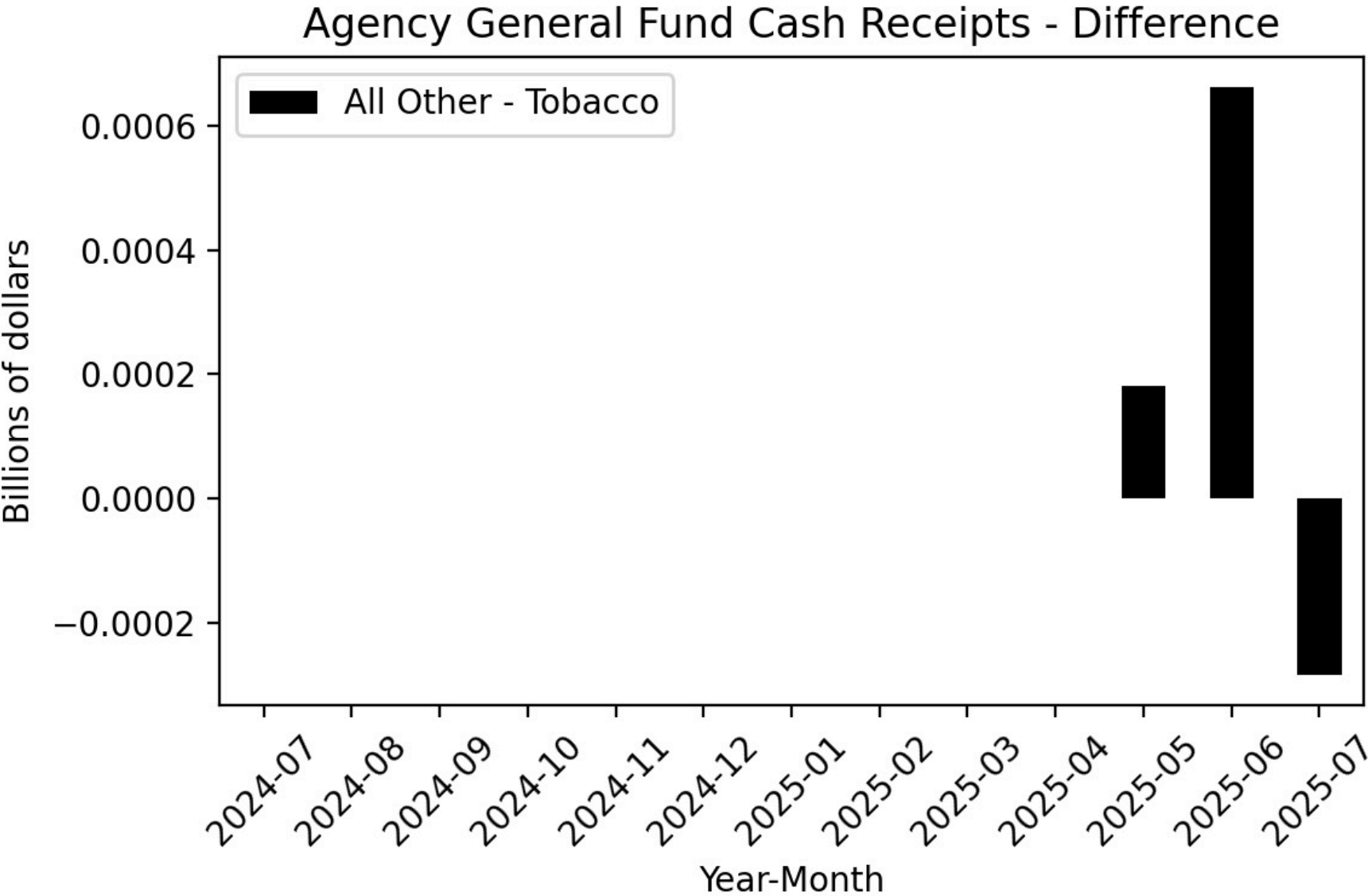

Figure 140

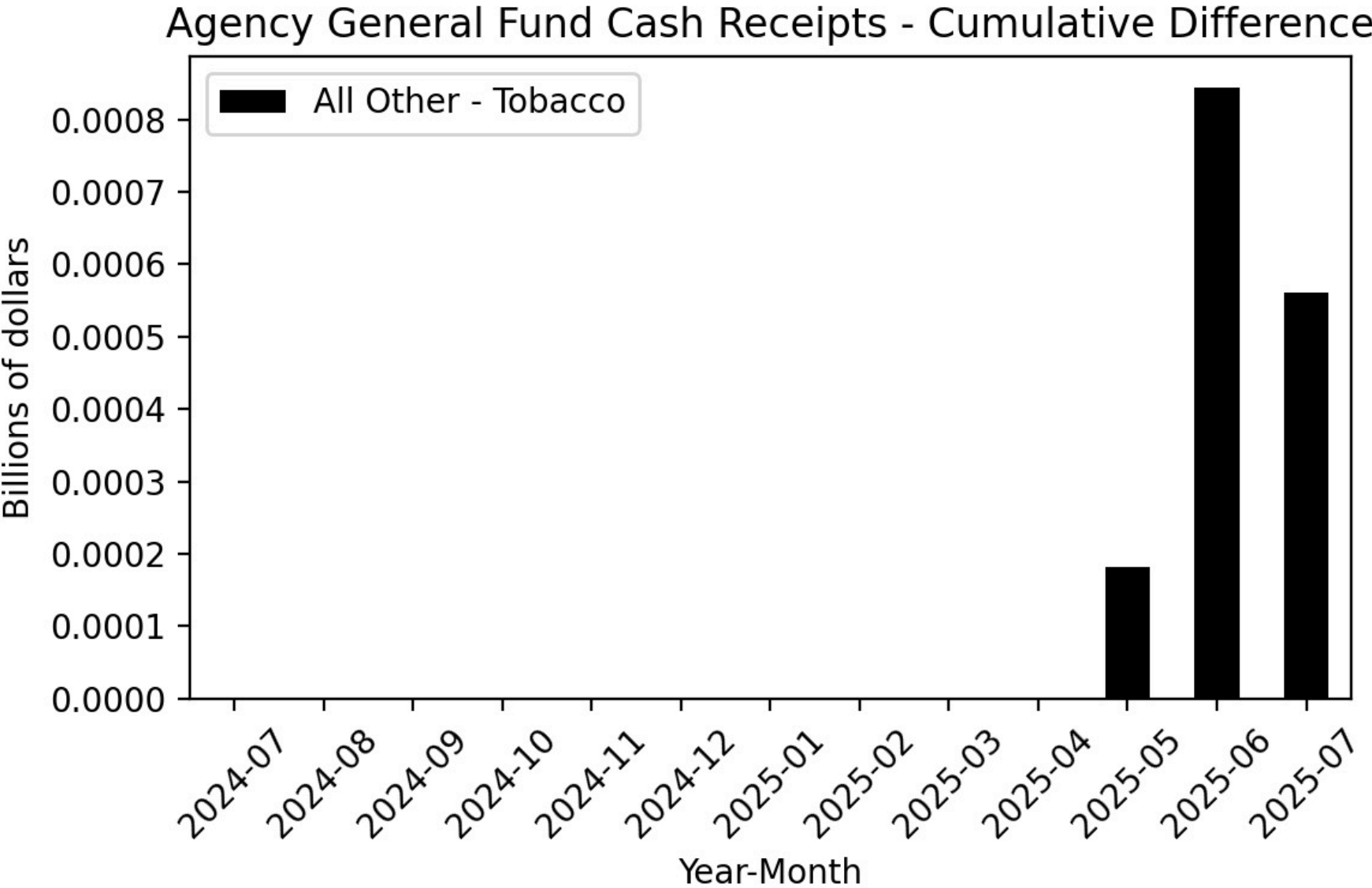

Figure 141

Year-Over-Year Change - Actual and 2025-26 Budget Act Forecast
All Other-Tobacco

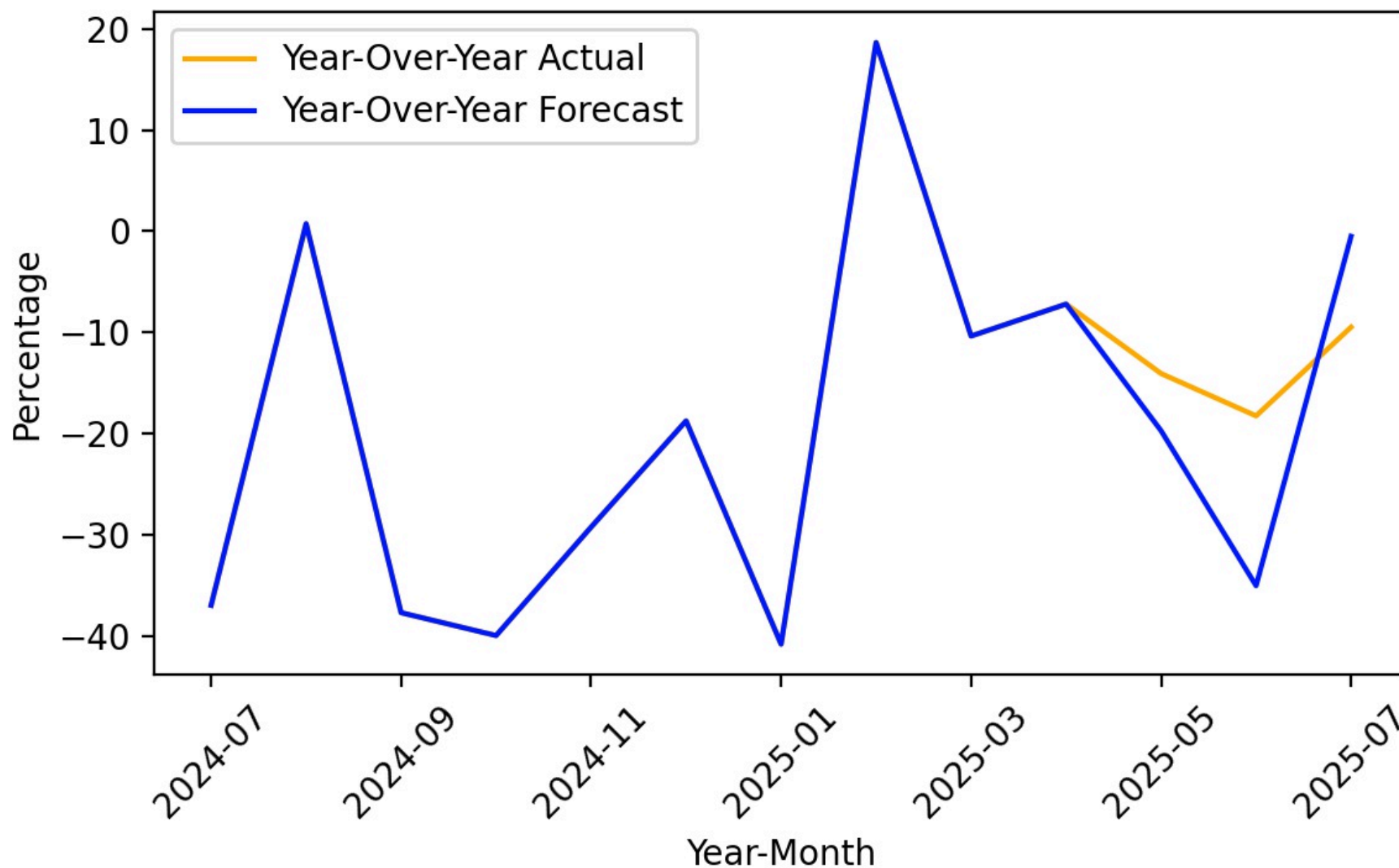

Figure 142

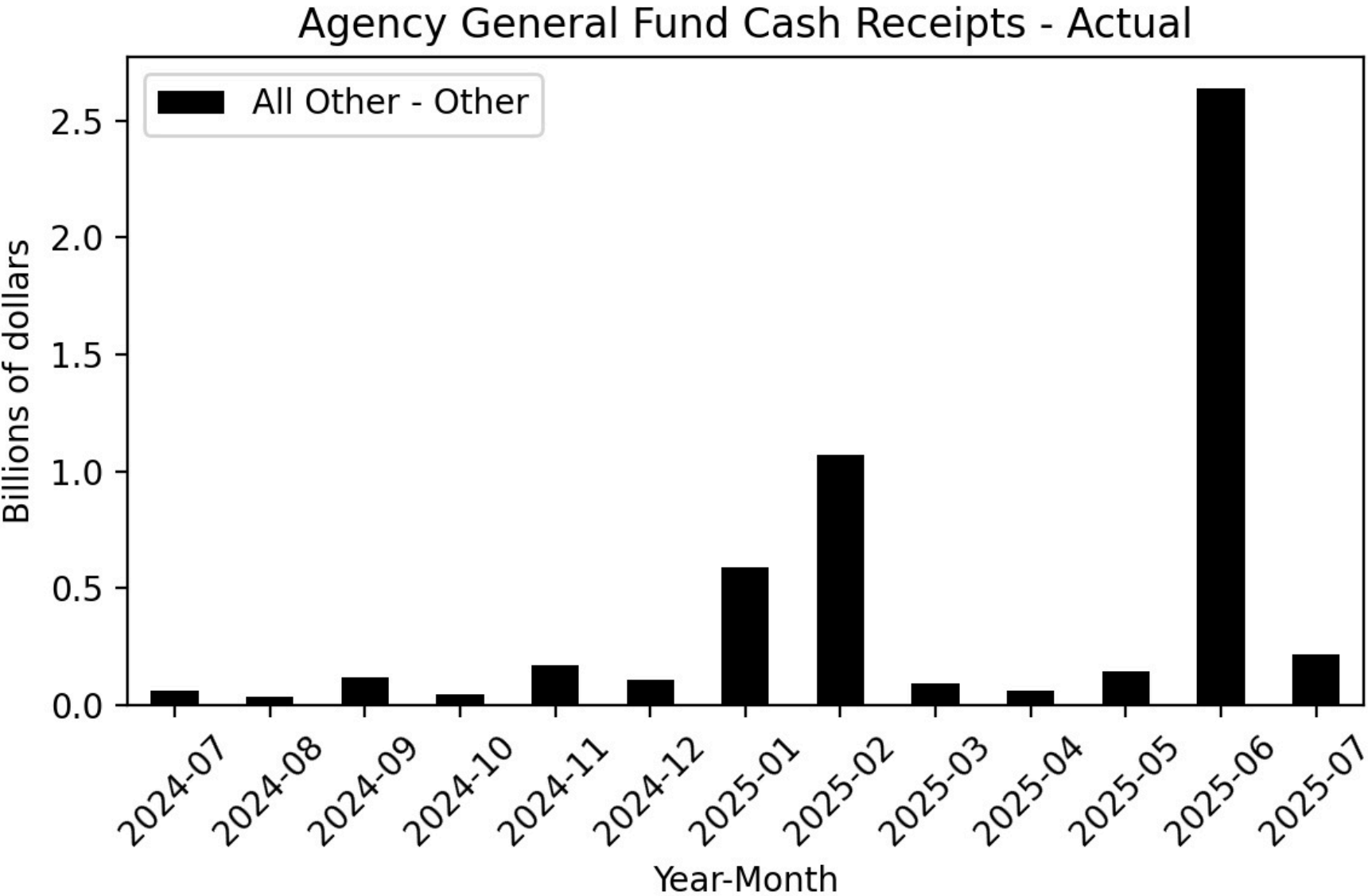

Figure 143

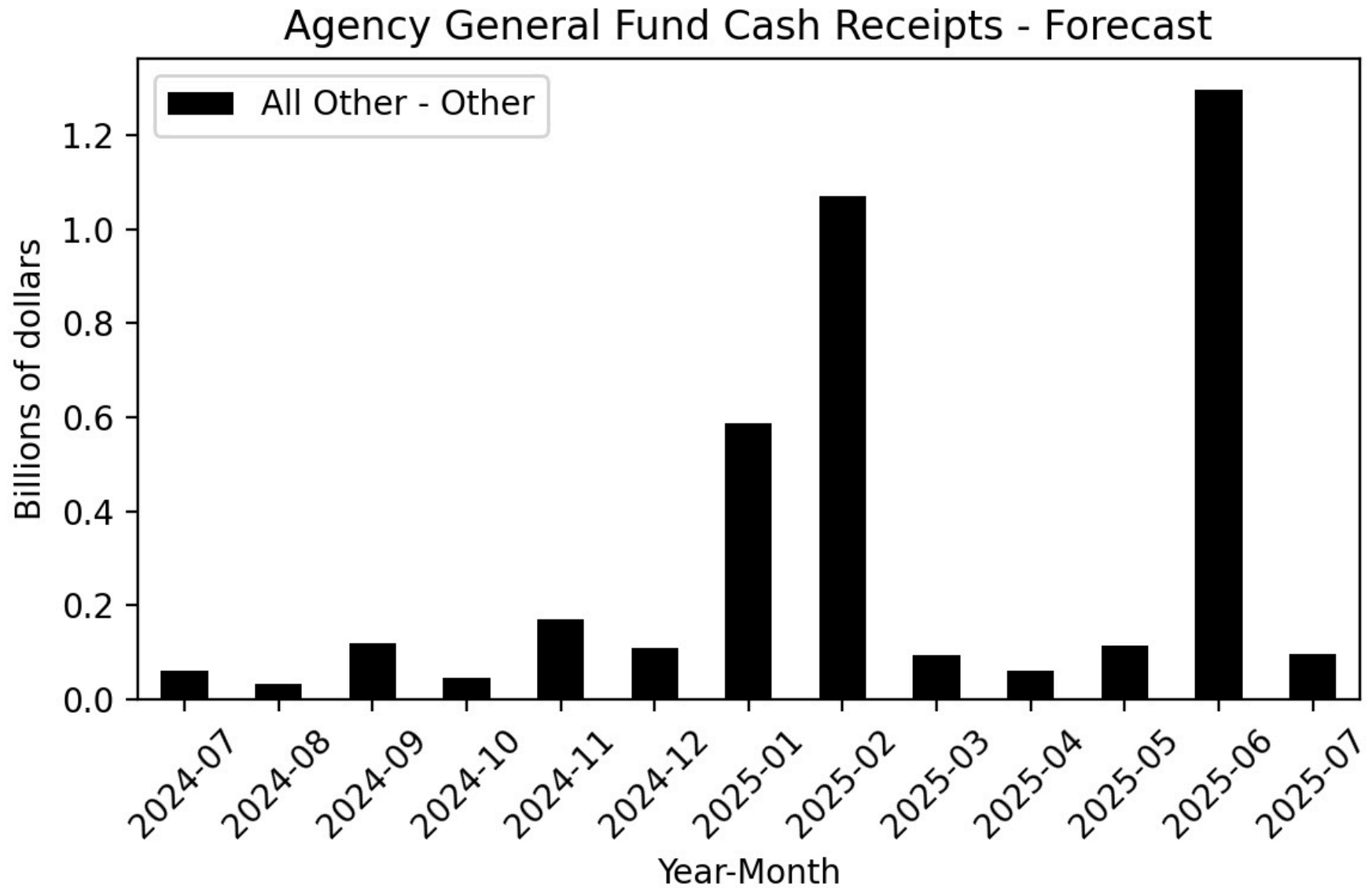

Figure 144

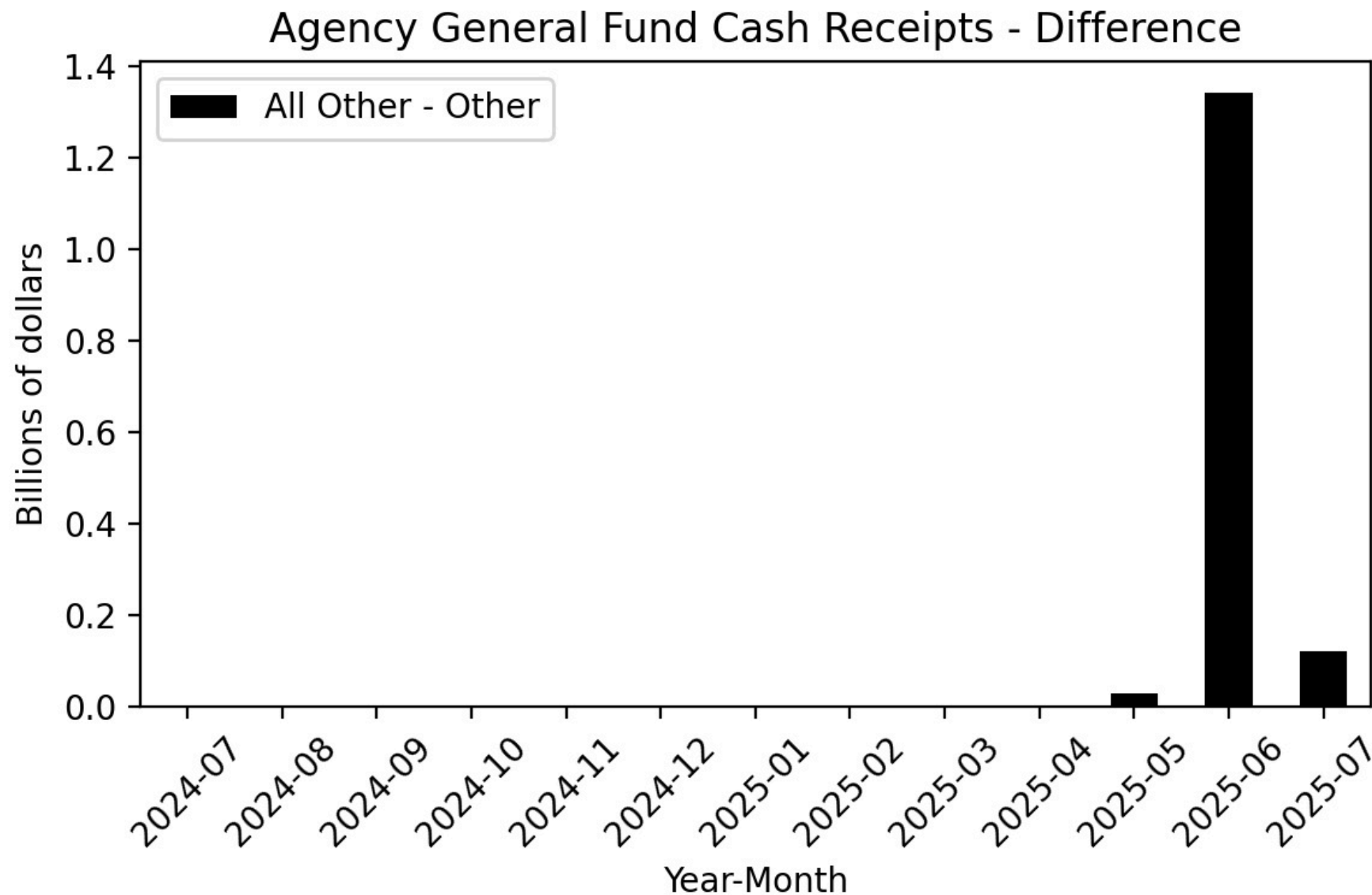

Figure 145

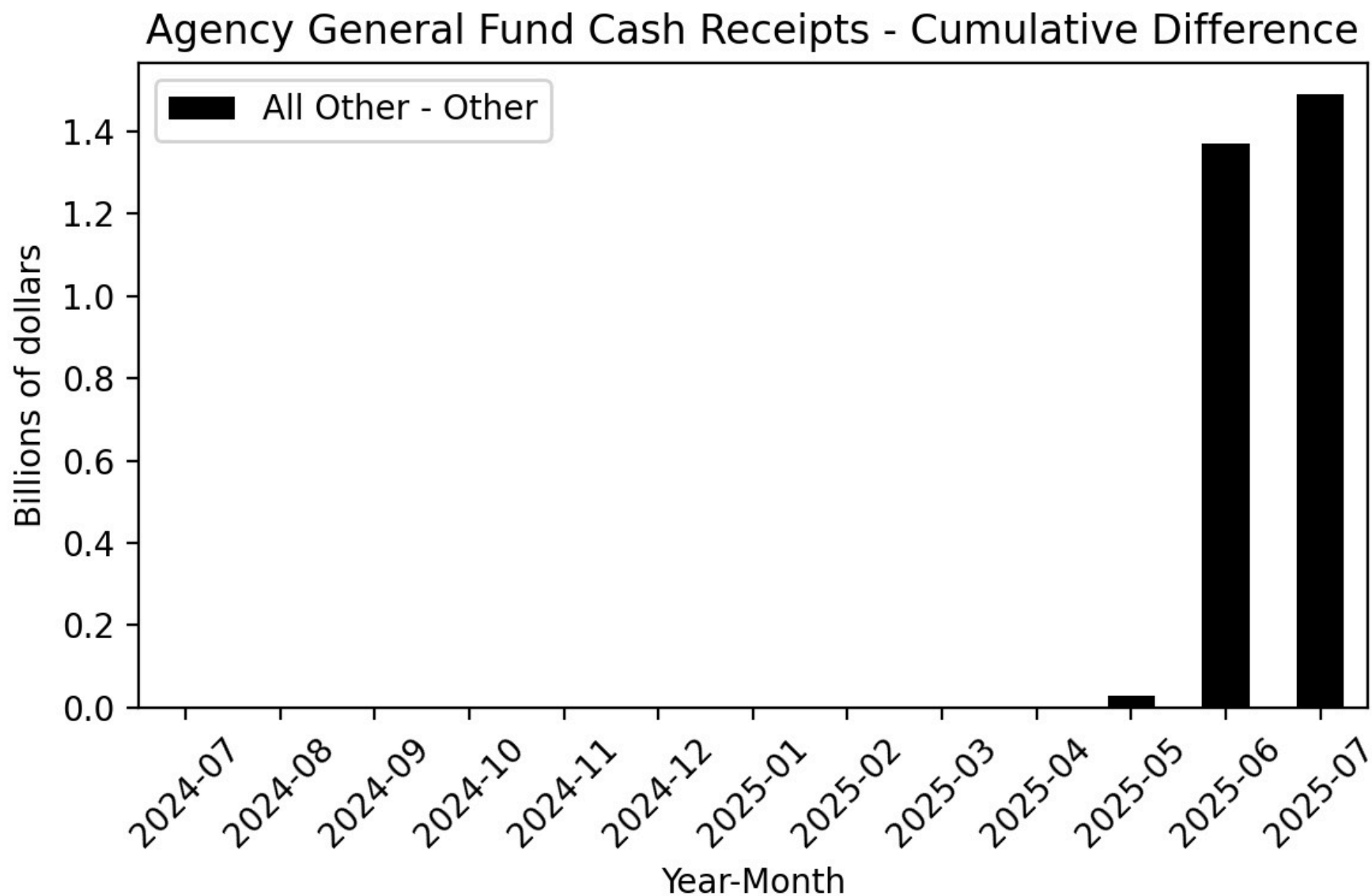

Figure 146

Year-Over-Year Change - Actual and 2025-26 Budget Act Forecast
All Other-Other

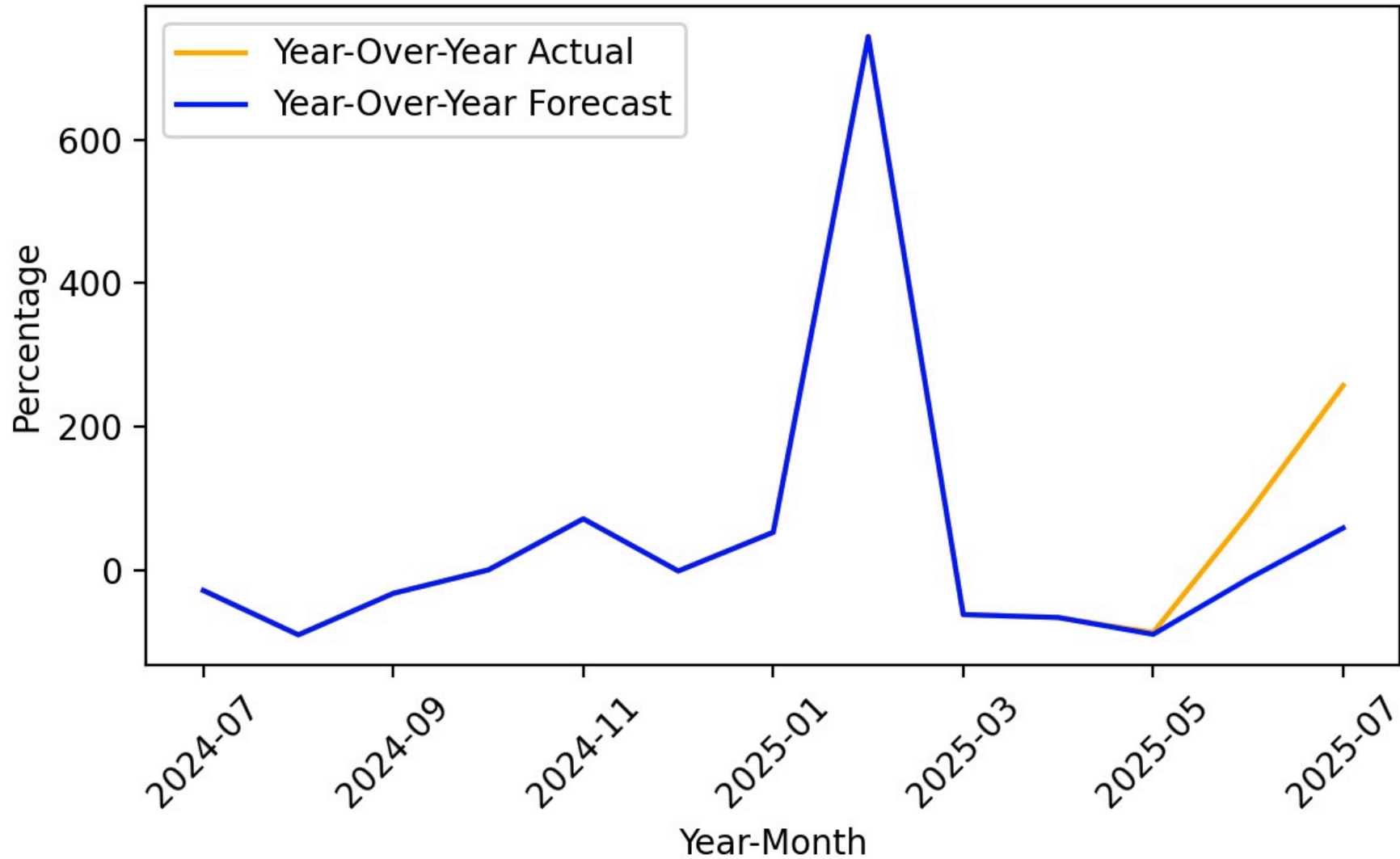

Figure 147

**Personal Income Tax - Historical Agency General Fund Revenues
by Sub-Category (Calendar Year)**

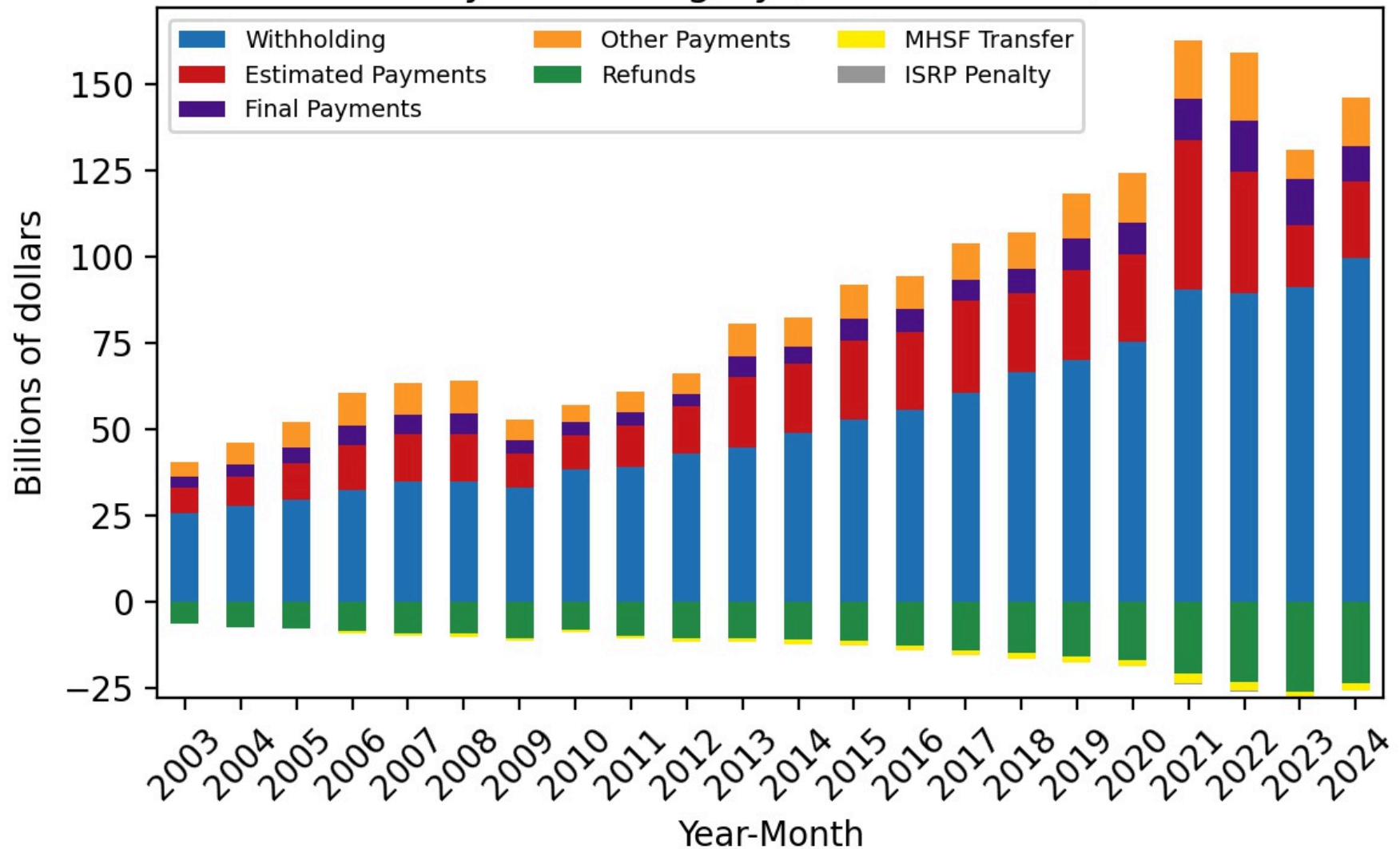

Figure 148

**Personal Income Tax - Historical Agency General Fund Revenues
by Sub-Category (Fiscal Year)**

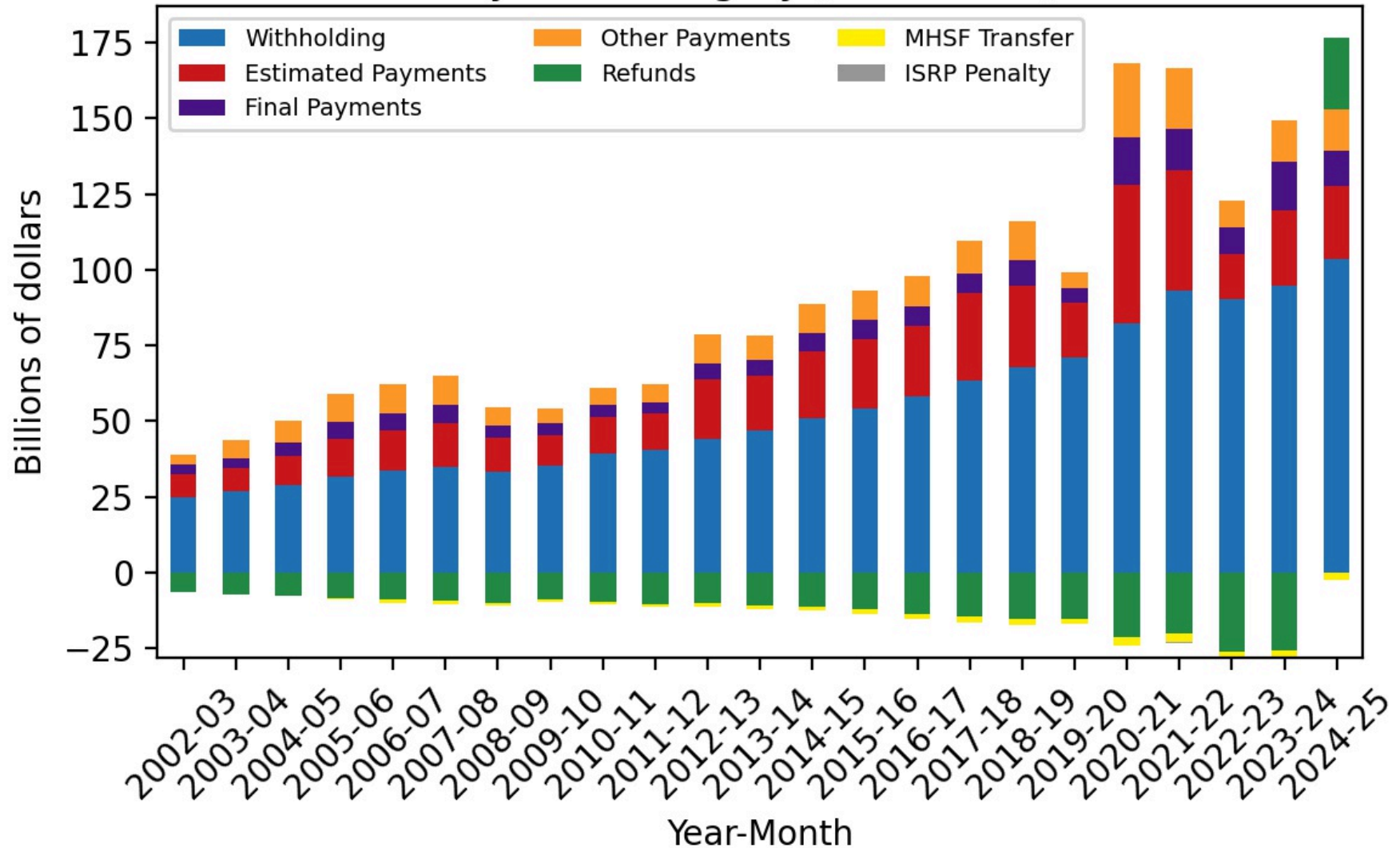

Figure 149

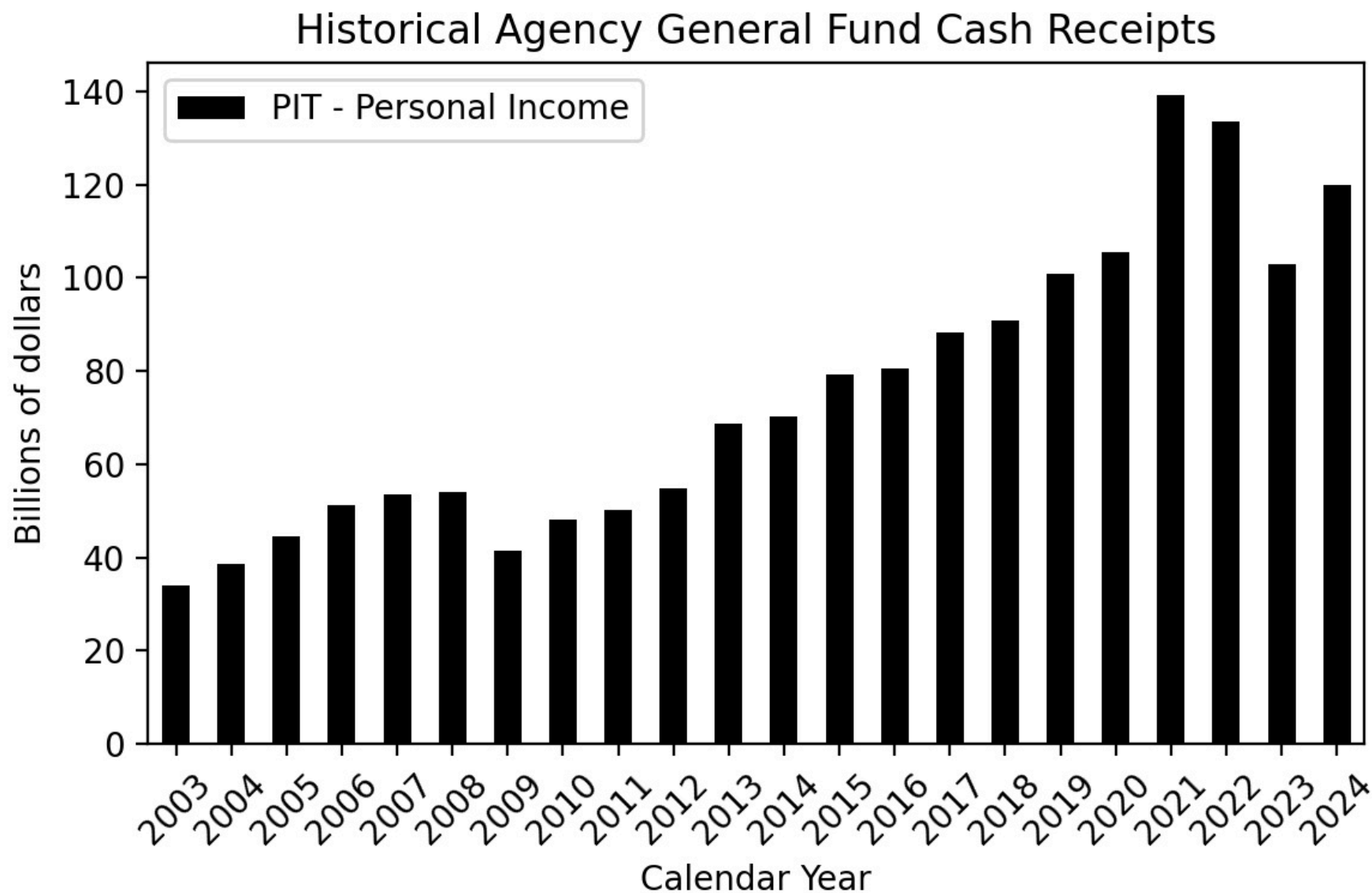

Figure 150

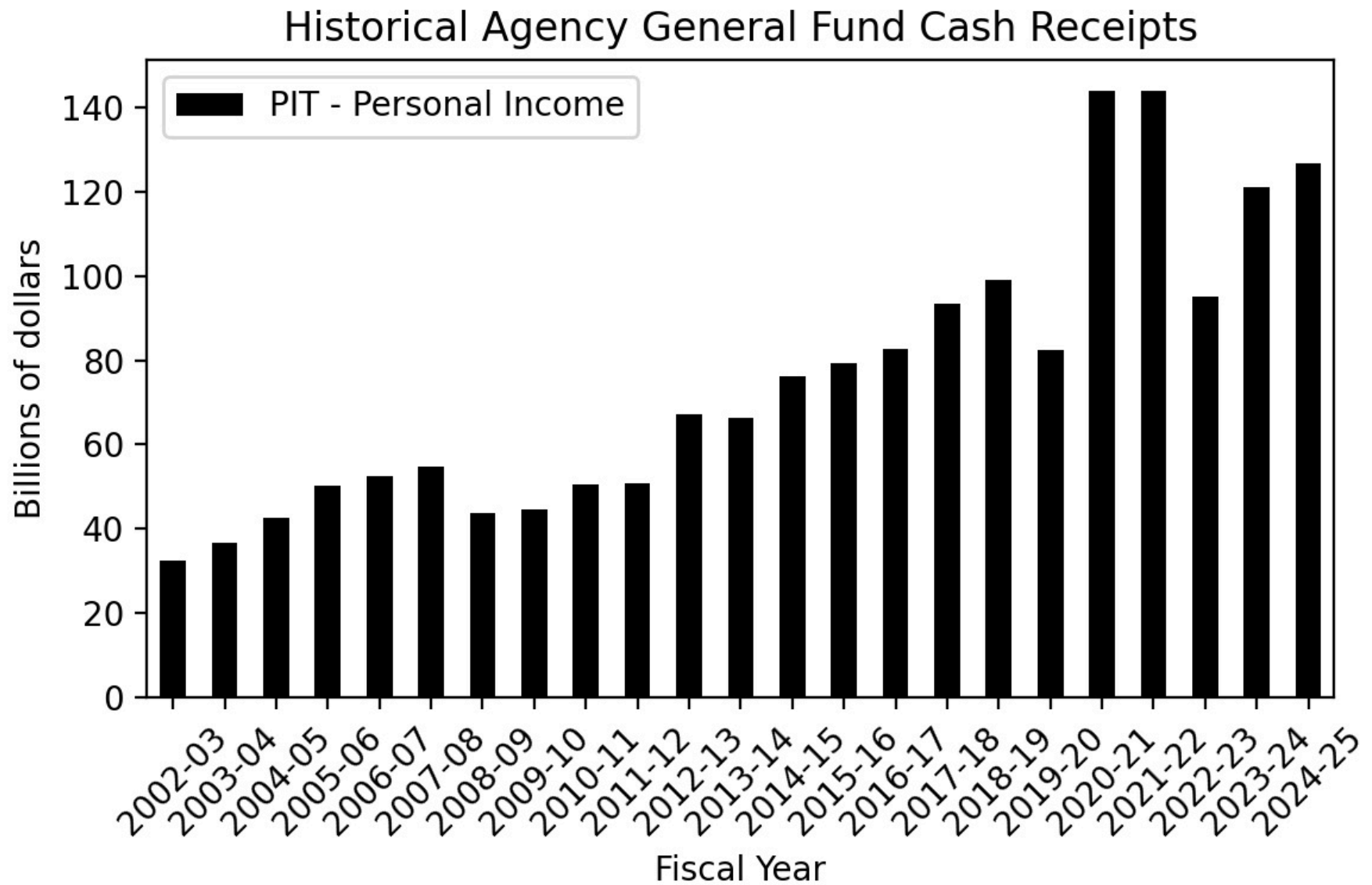

Figure 151

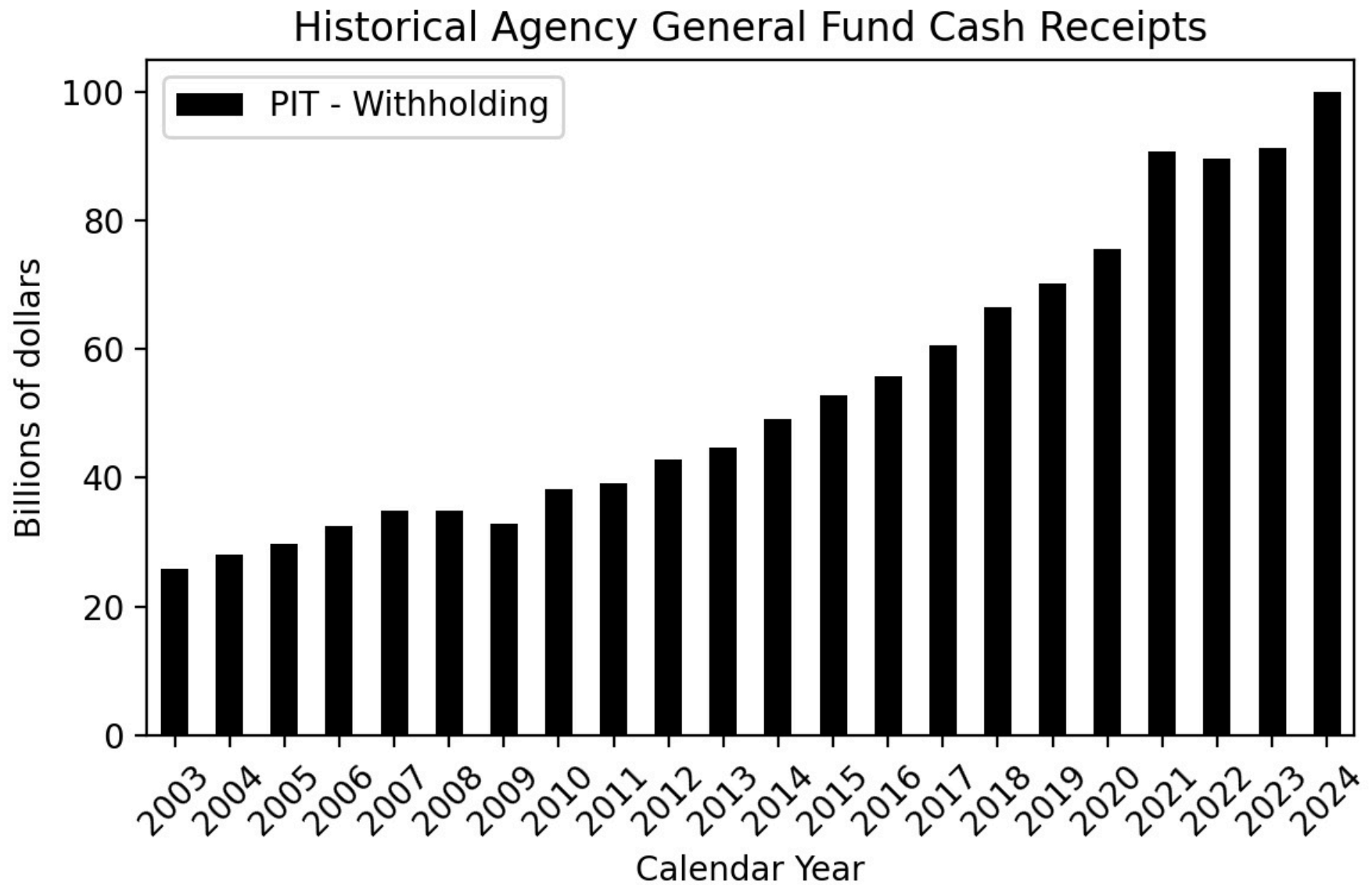

Figure 152

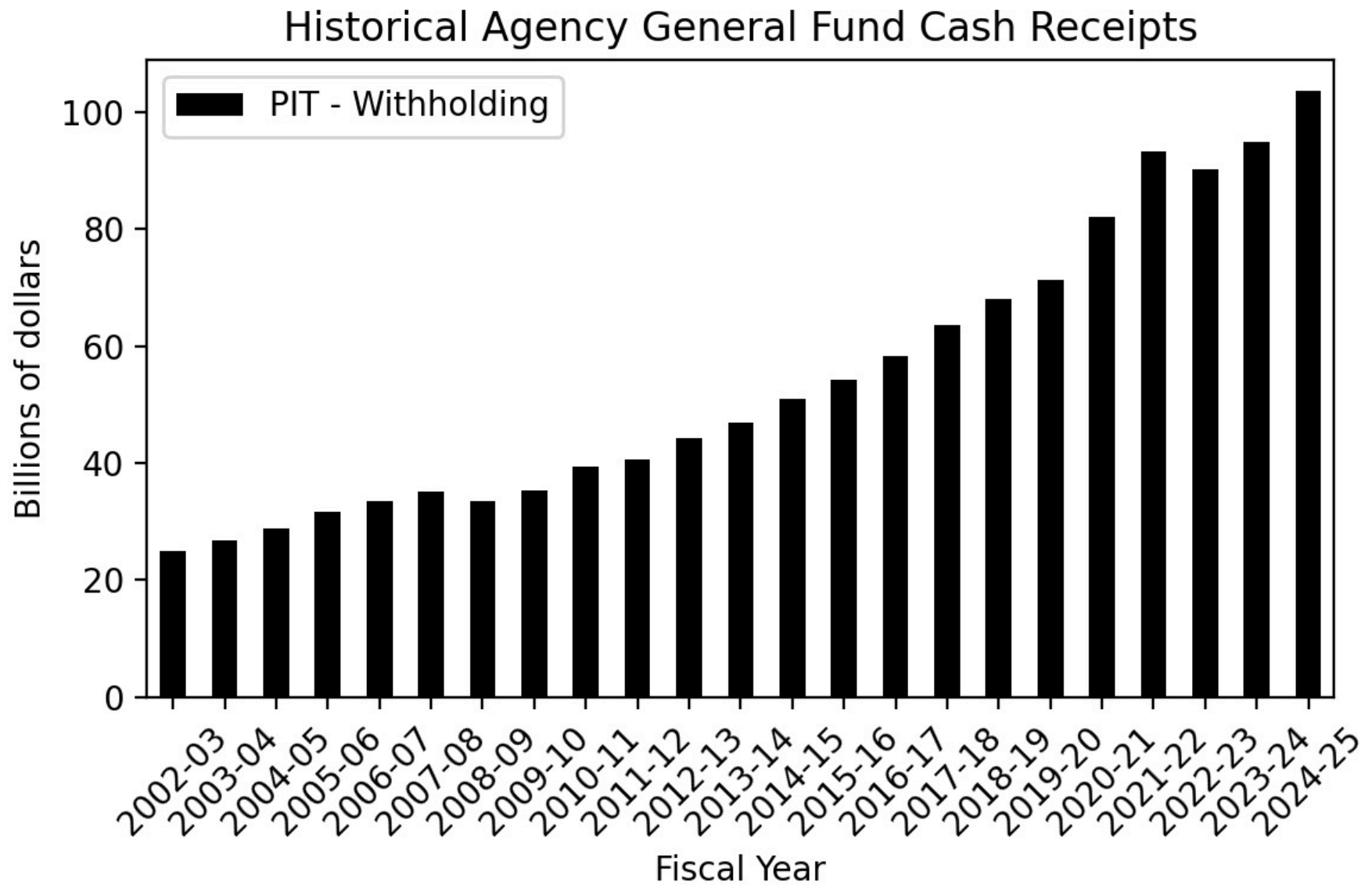

Figure 153

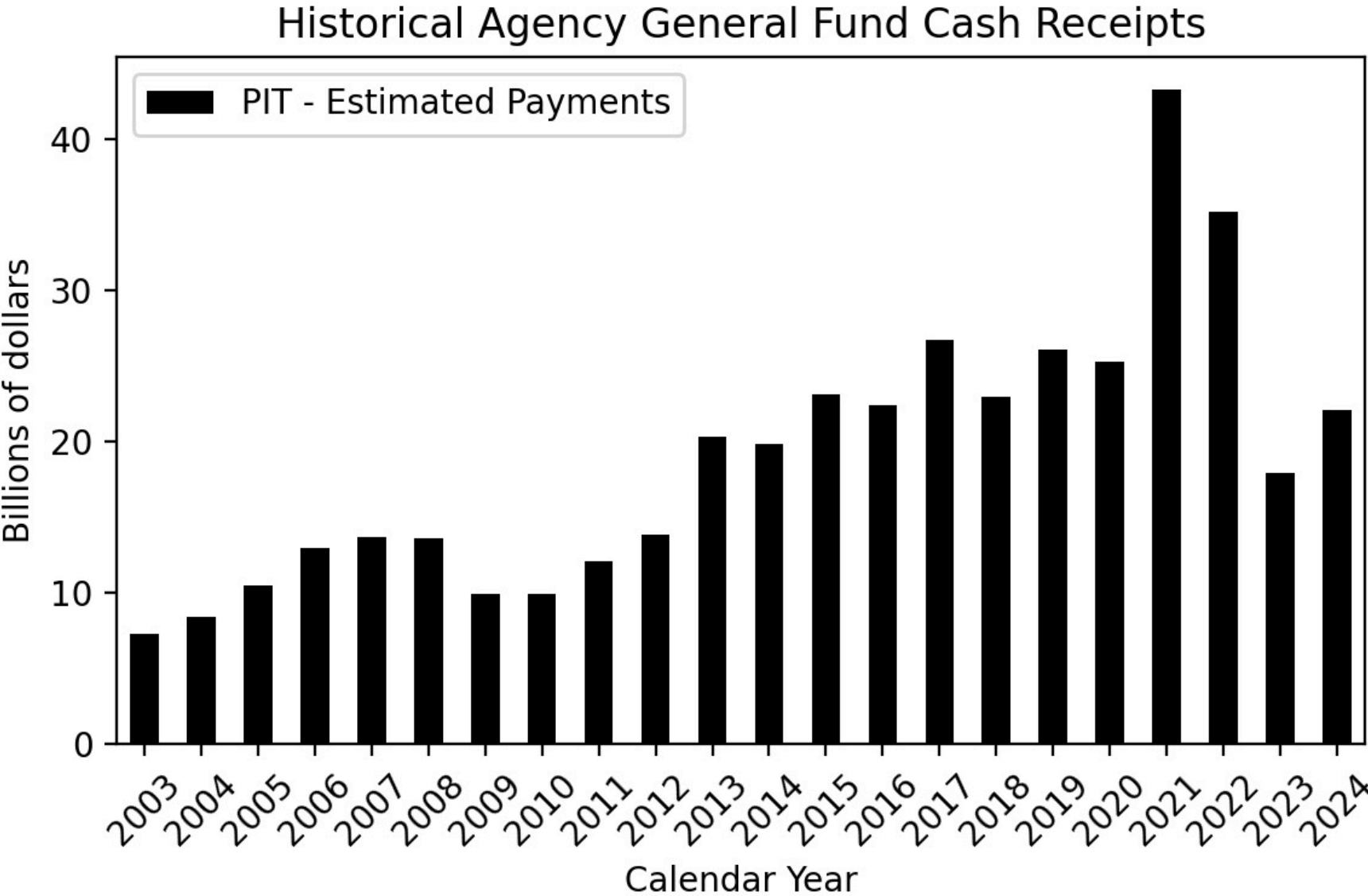

Figure 154

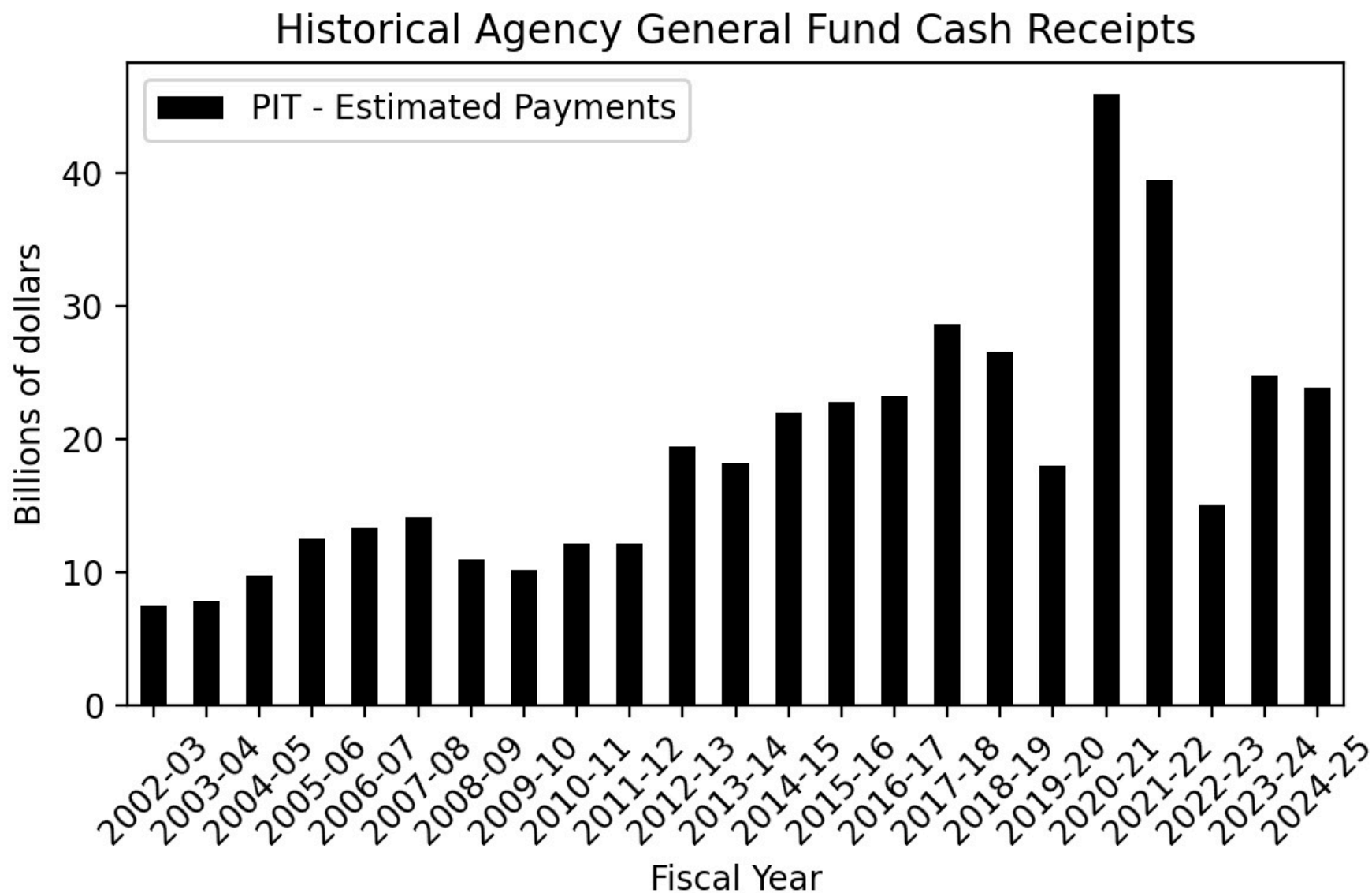

Figure 155

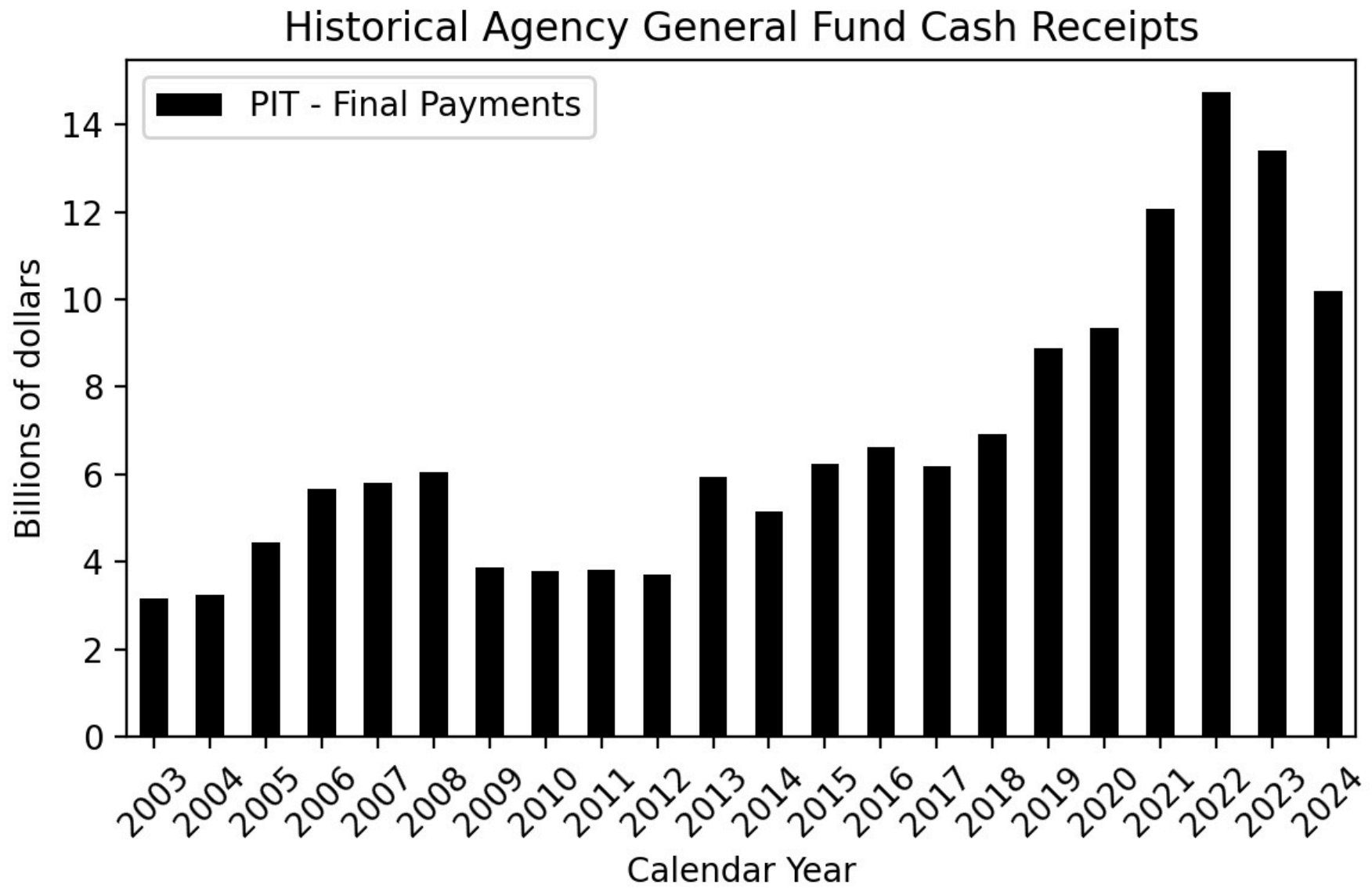

Figure 156

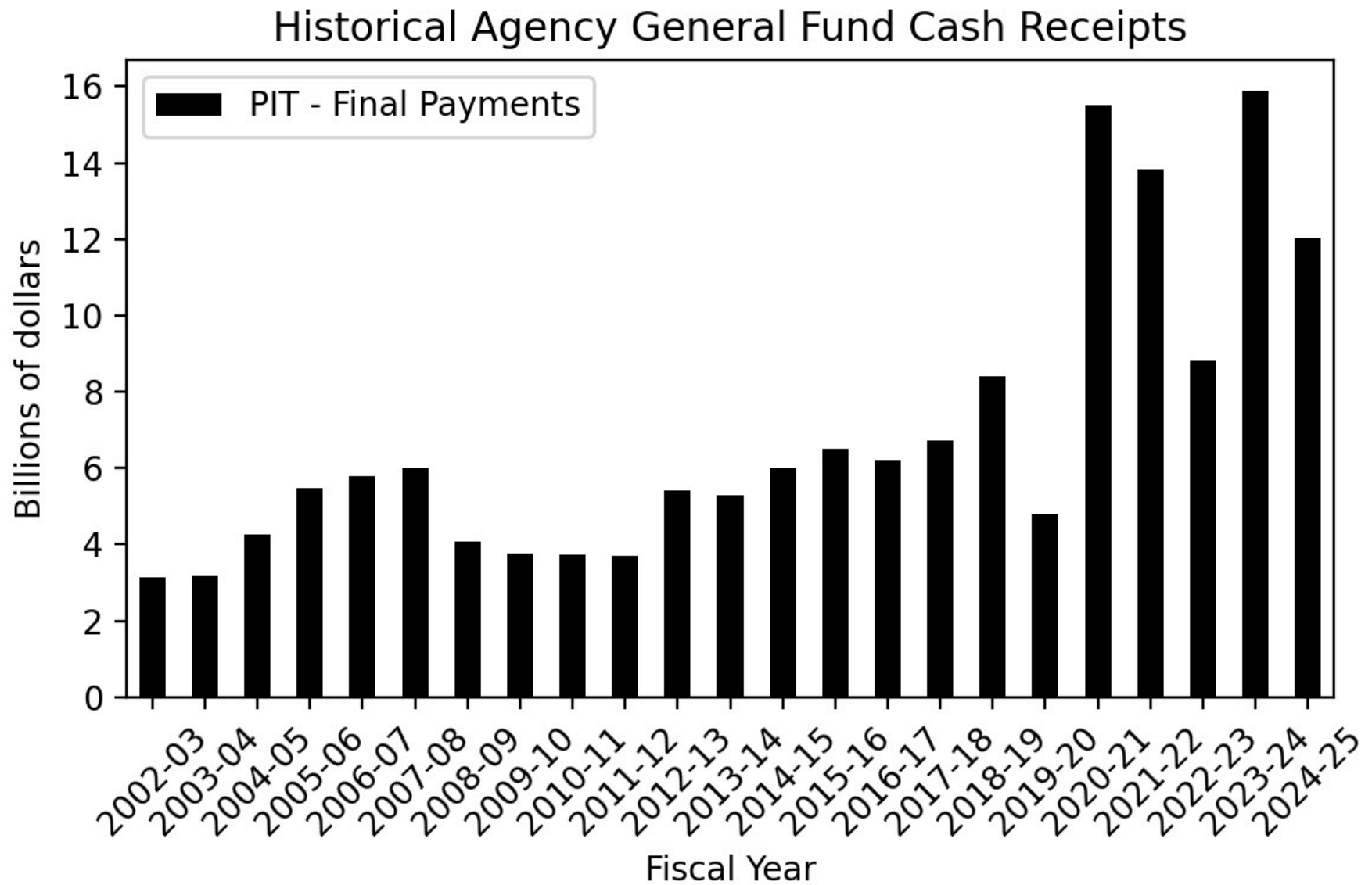

Figure 157

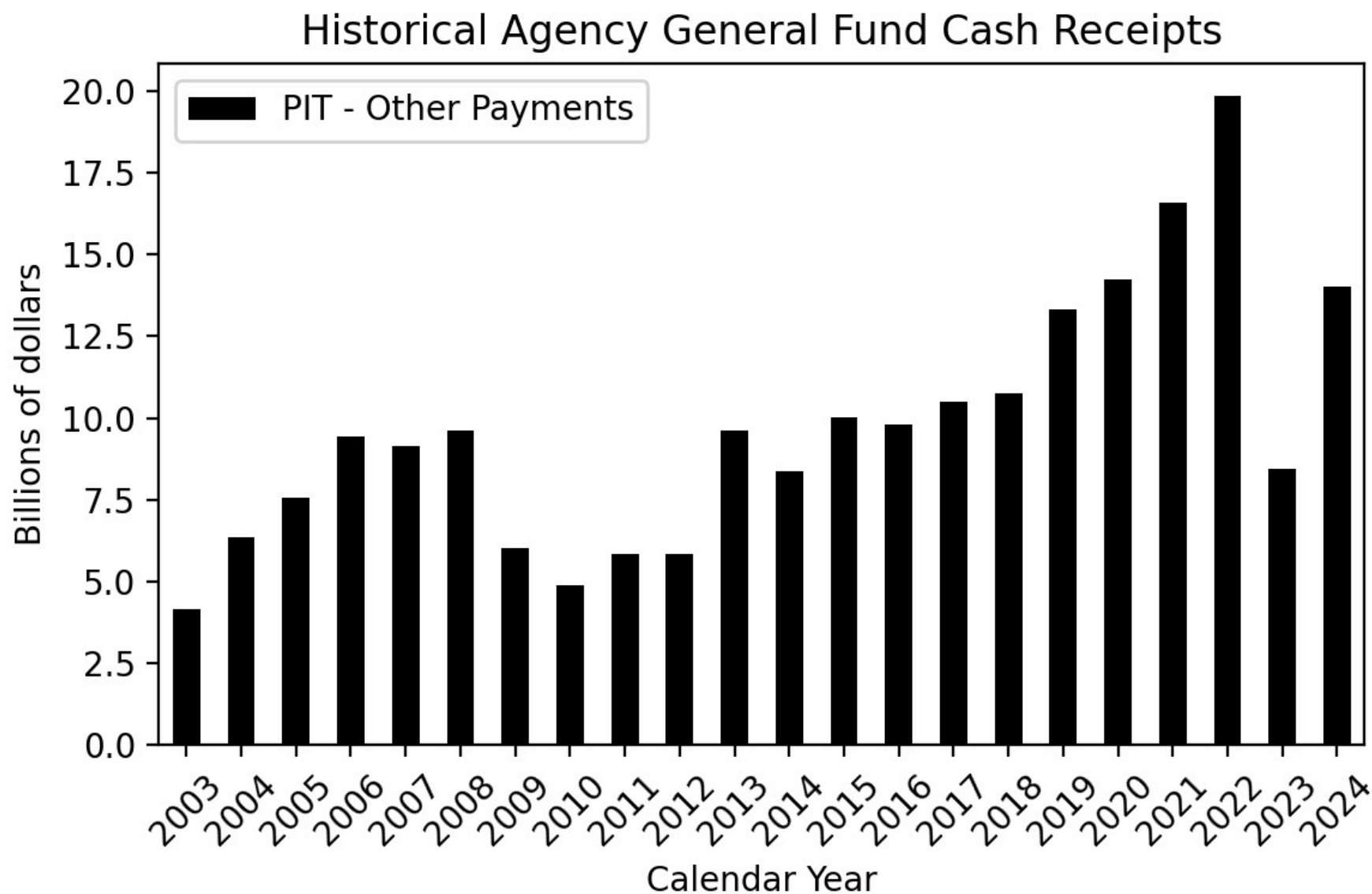

Figure 158

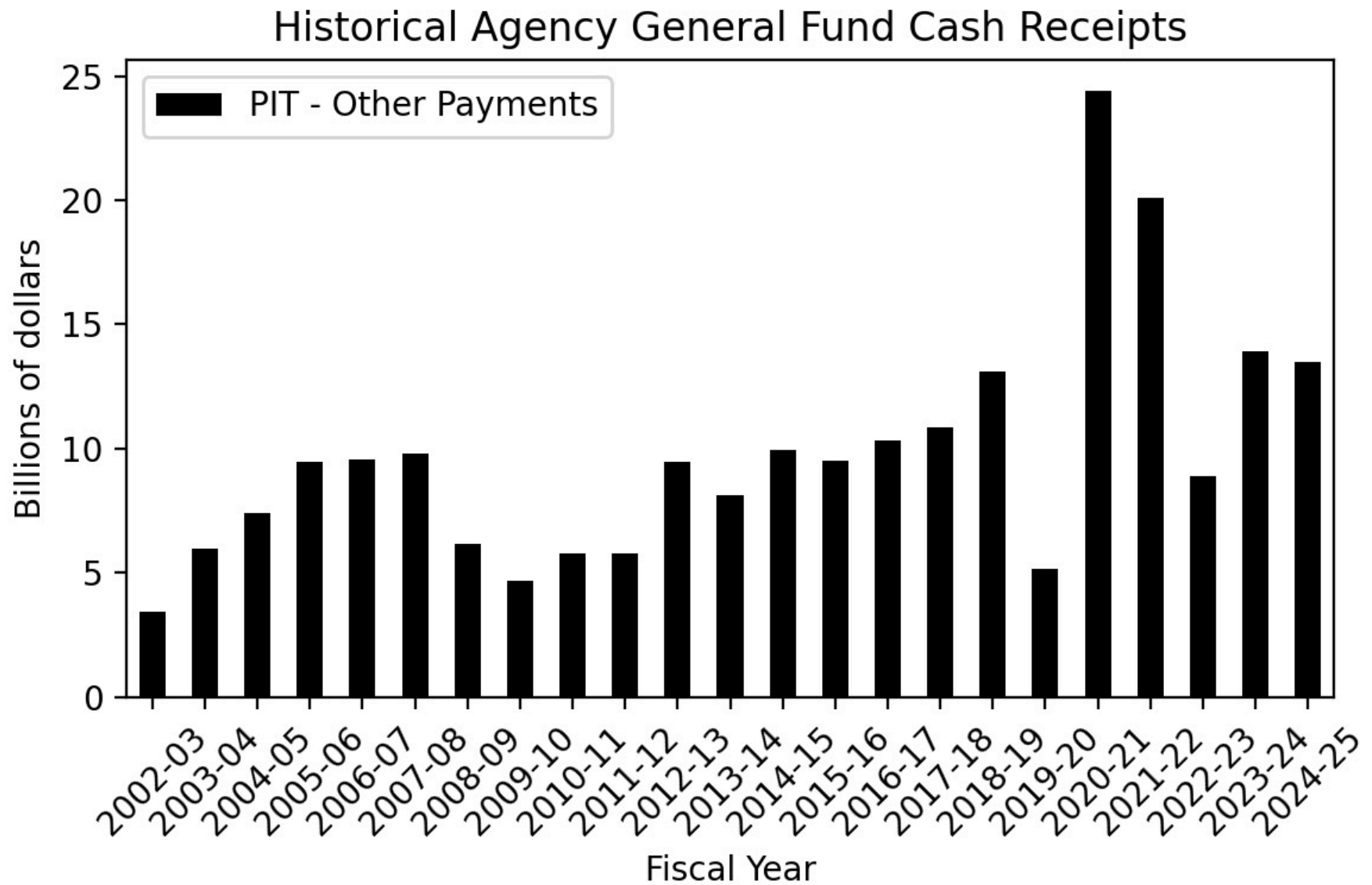

Figure 159

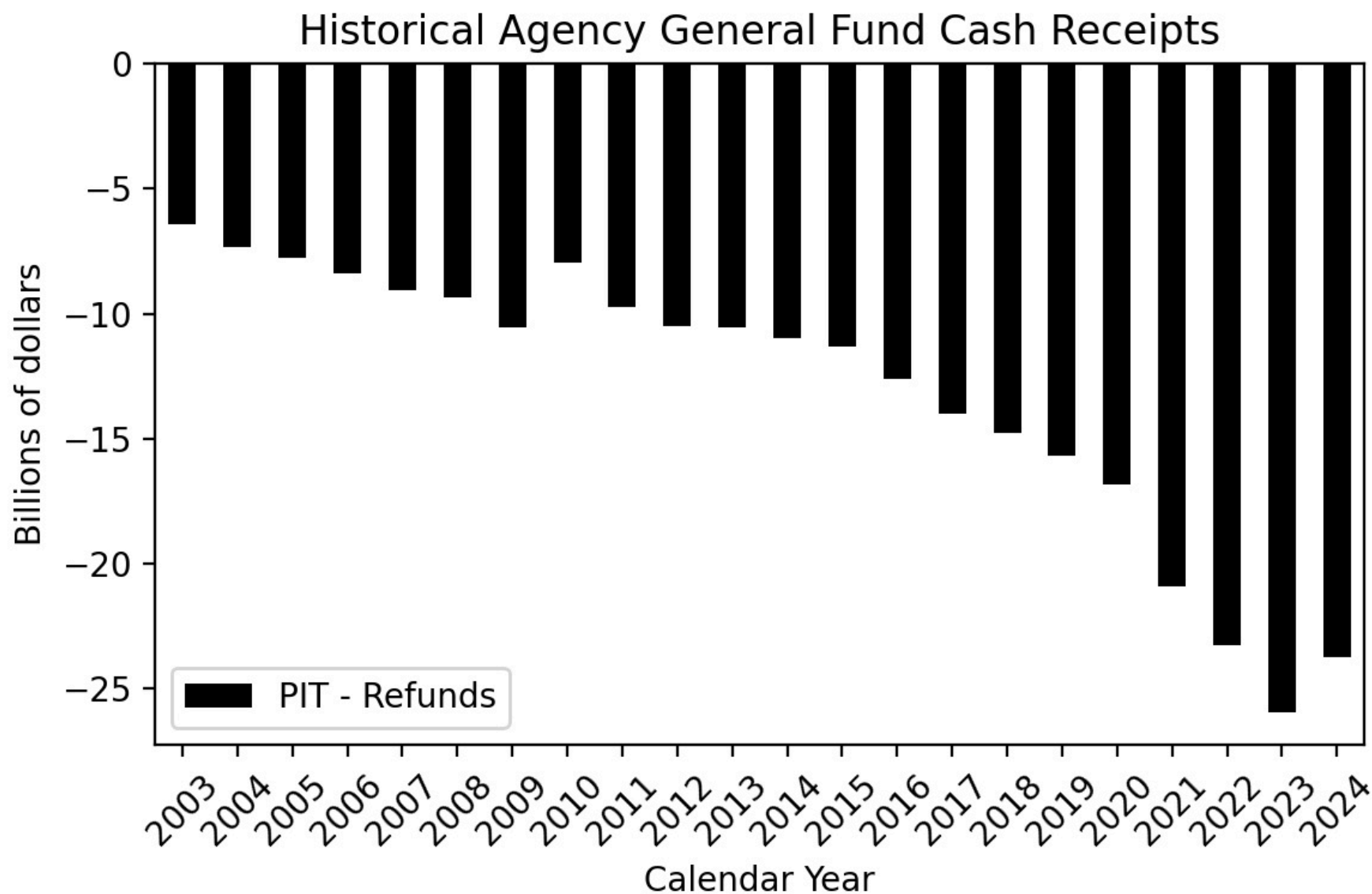

Figure 160

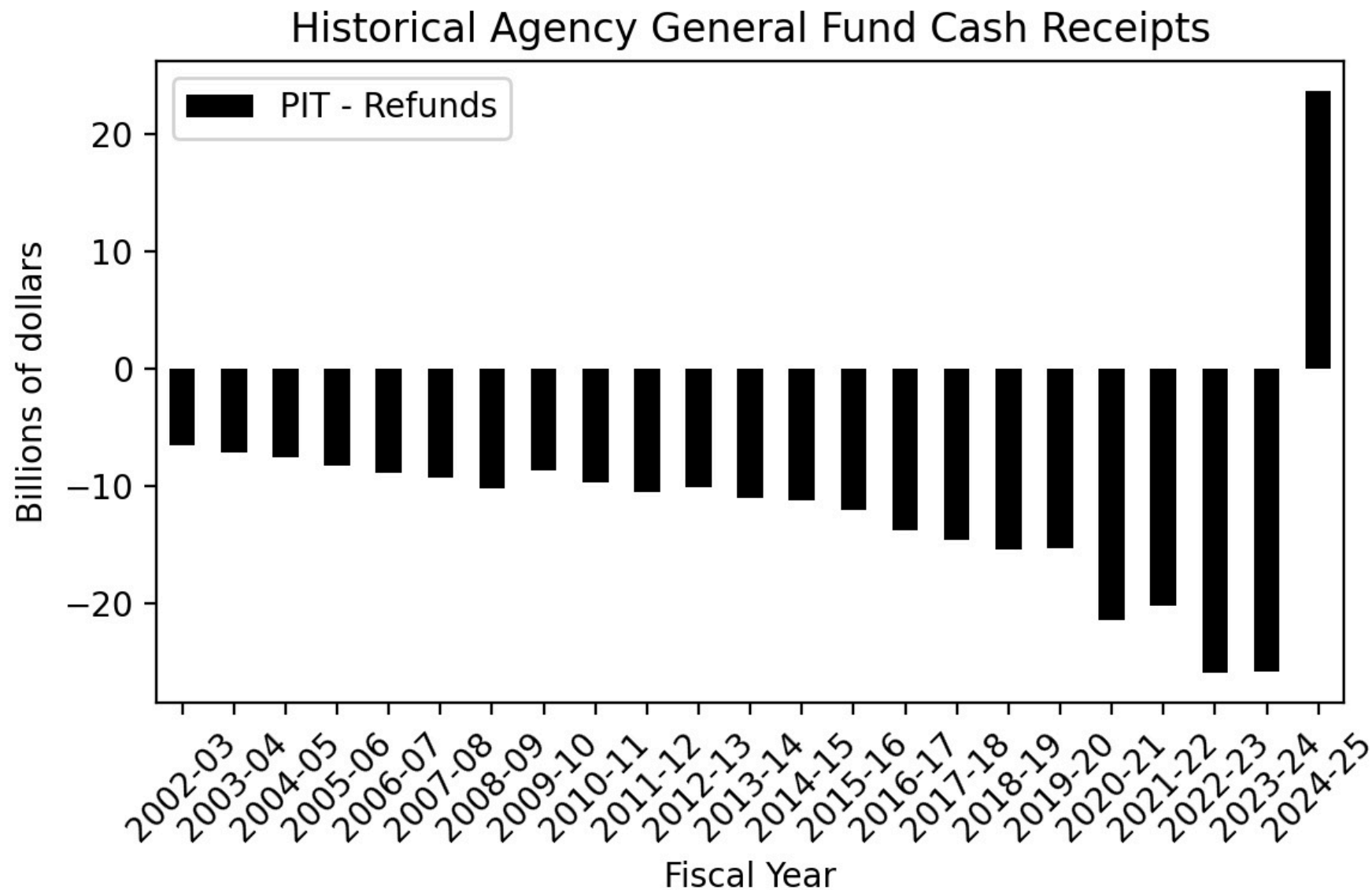

Figure 161

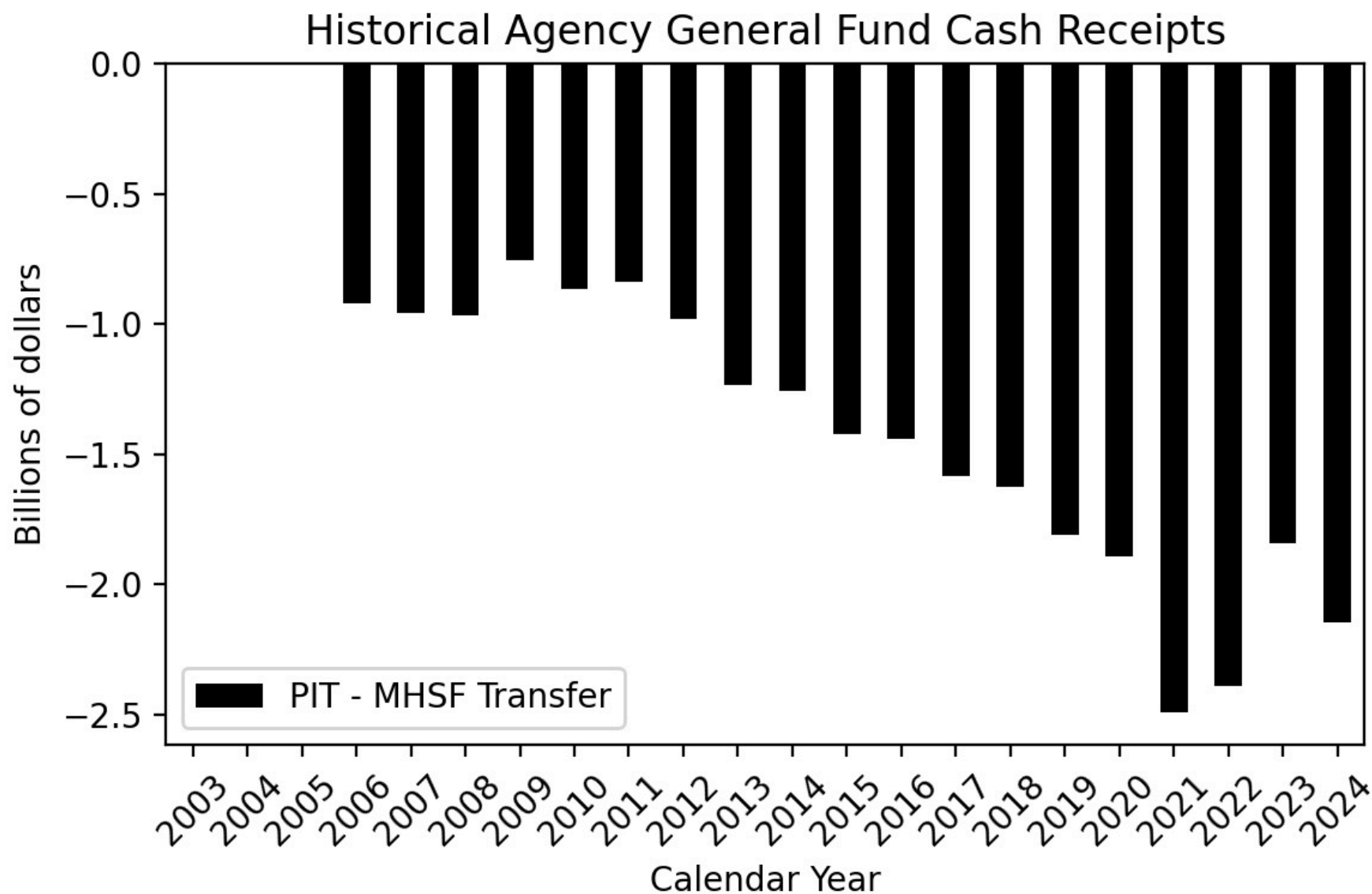

Figure 162

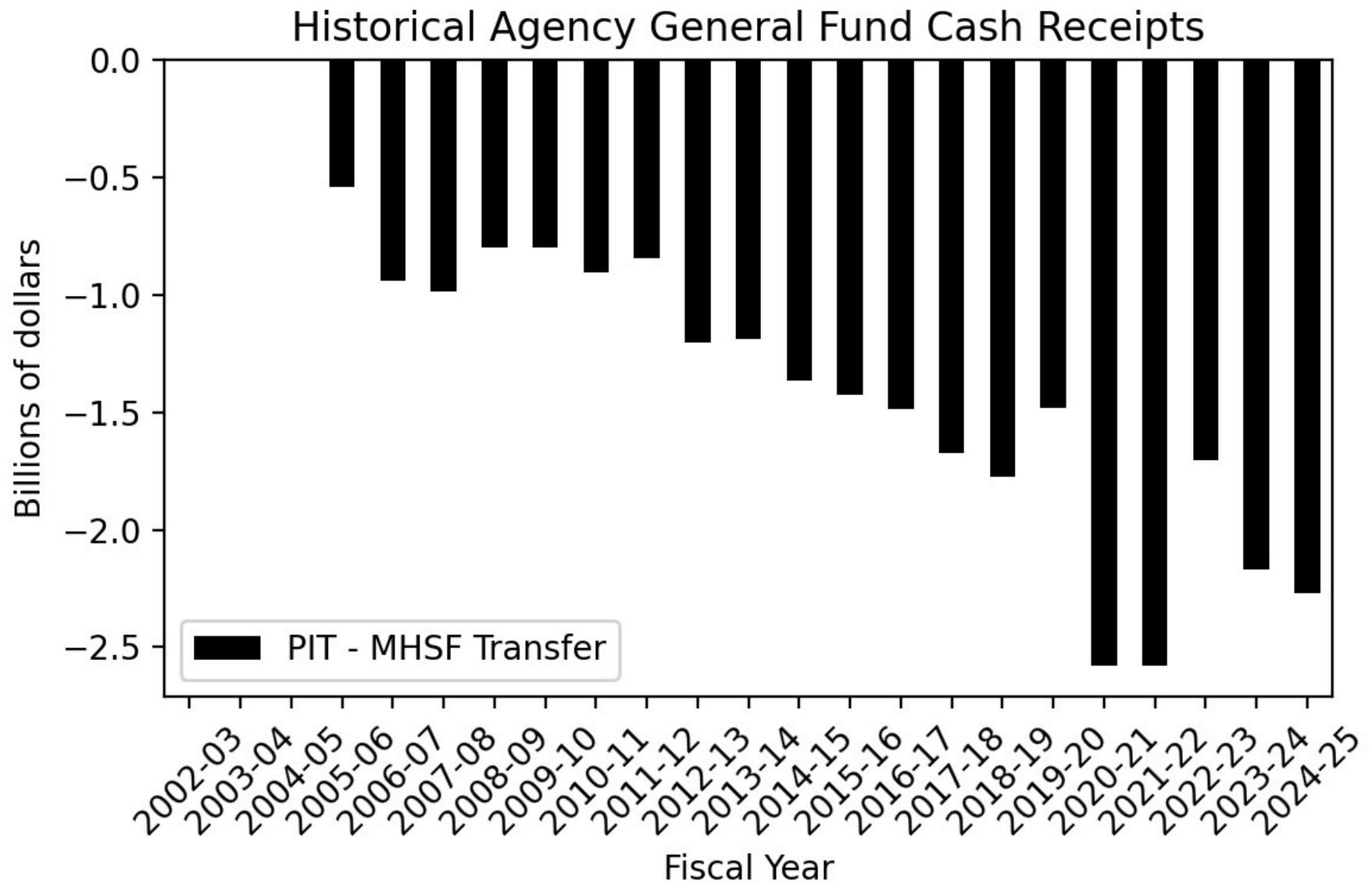

Figure 163

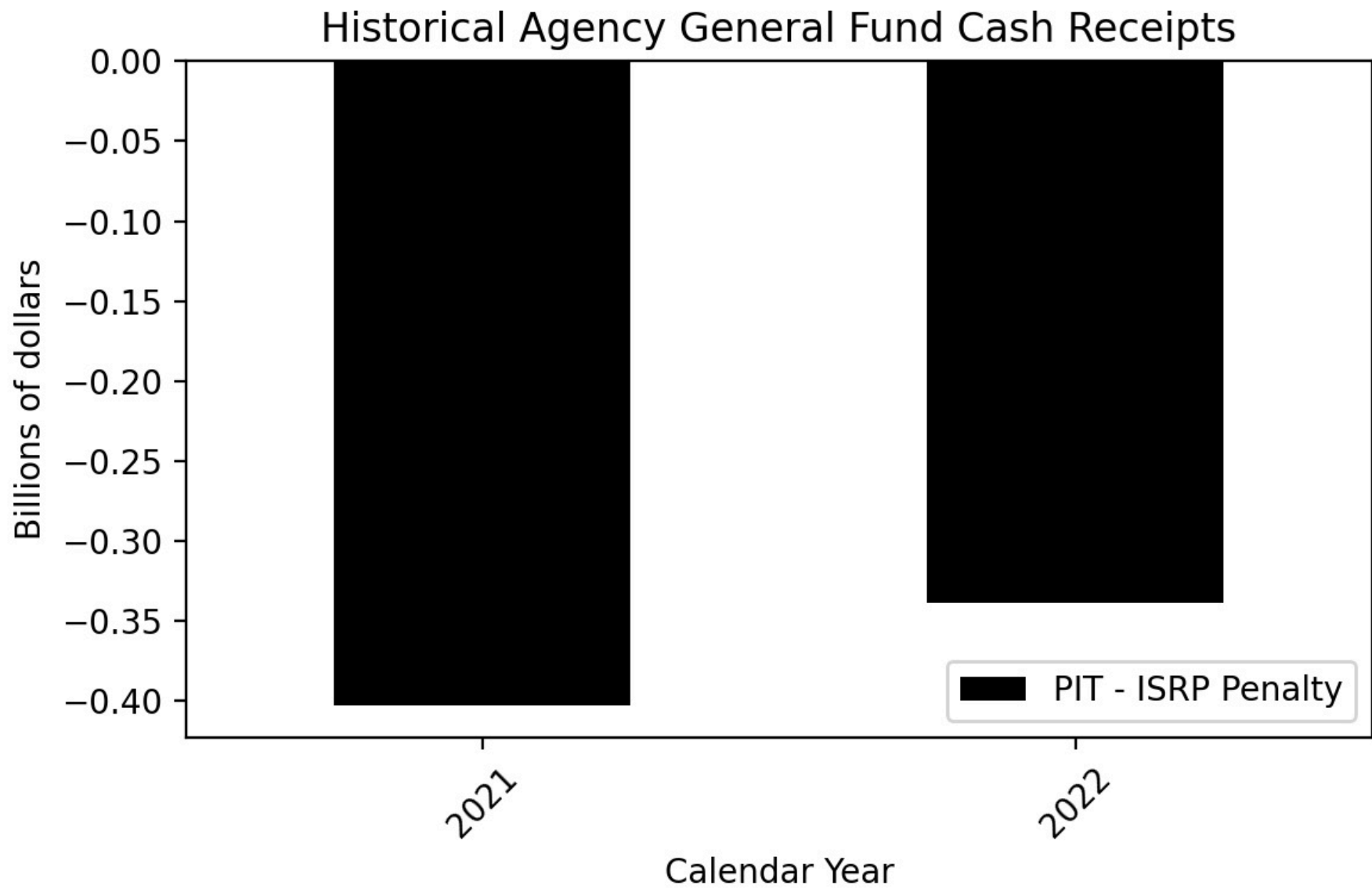

Figure 164

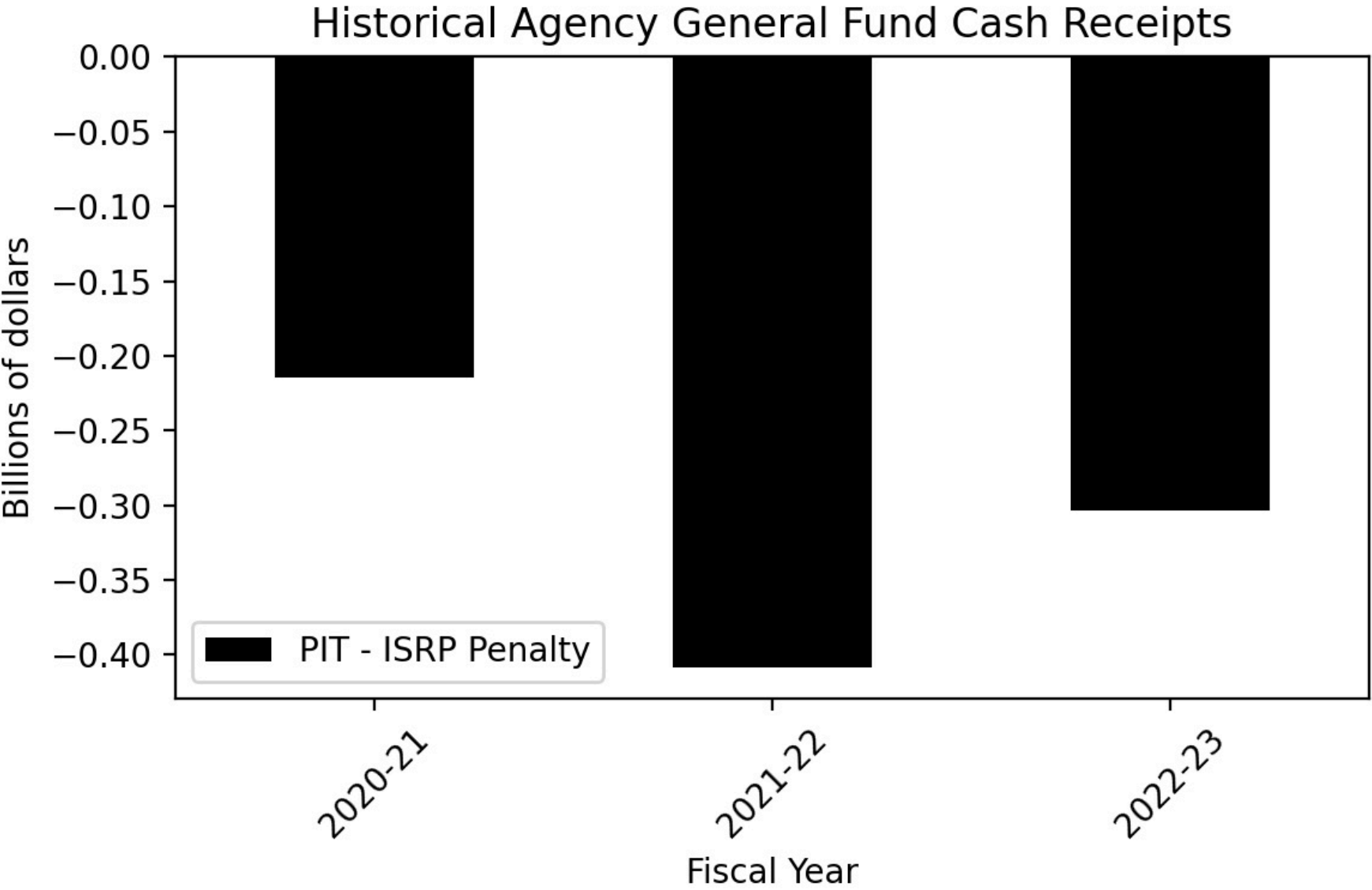

Figure 165

Corporation Tax - Historical Agency General Fund Revenues by Sub-Category (Calendar Year)

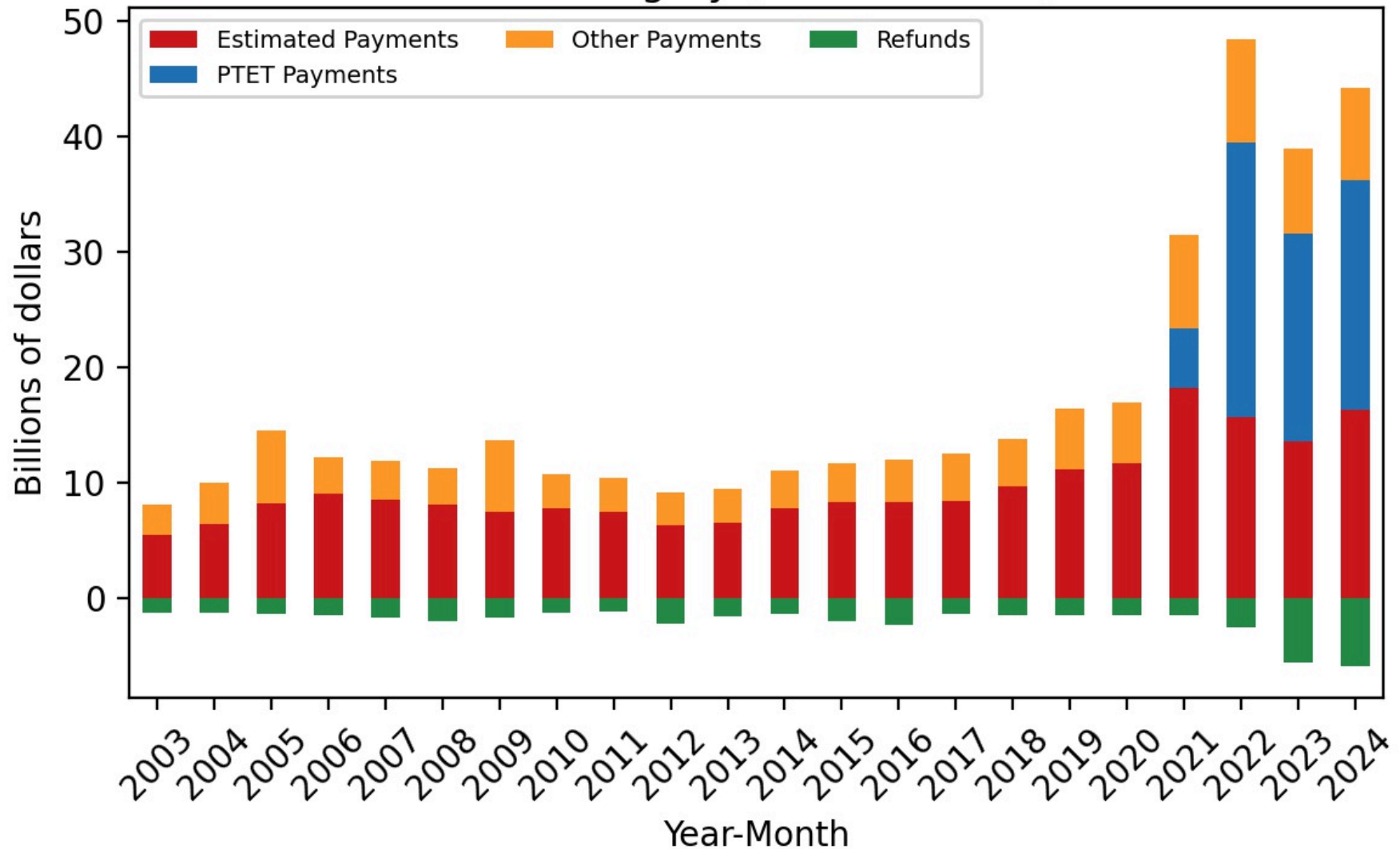

Figure 166

Corporation Tax - Historical Agency General Fund Revenues by Sub-Category (Fiscal Year)

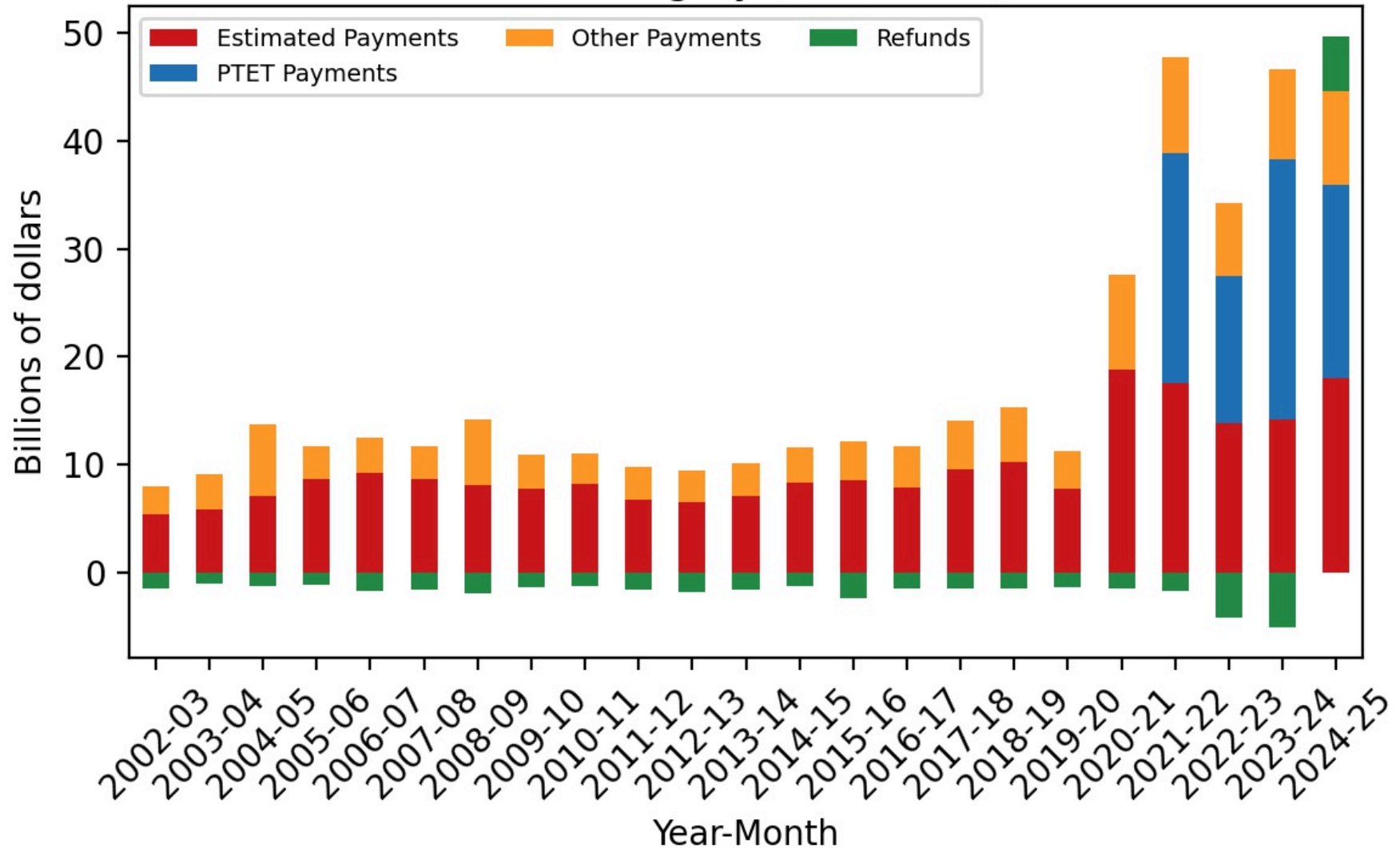

Figure 167

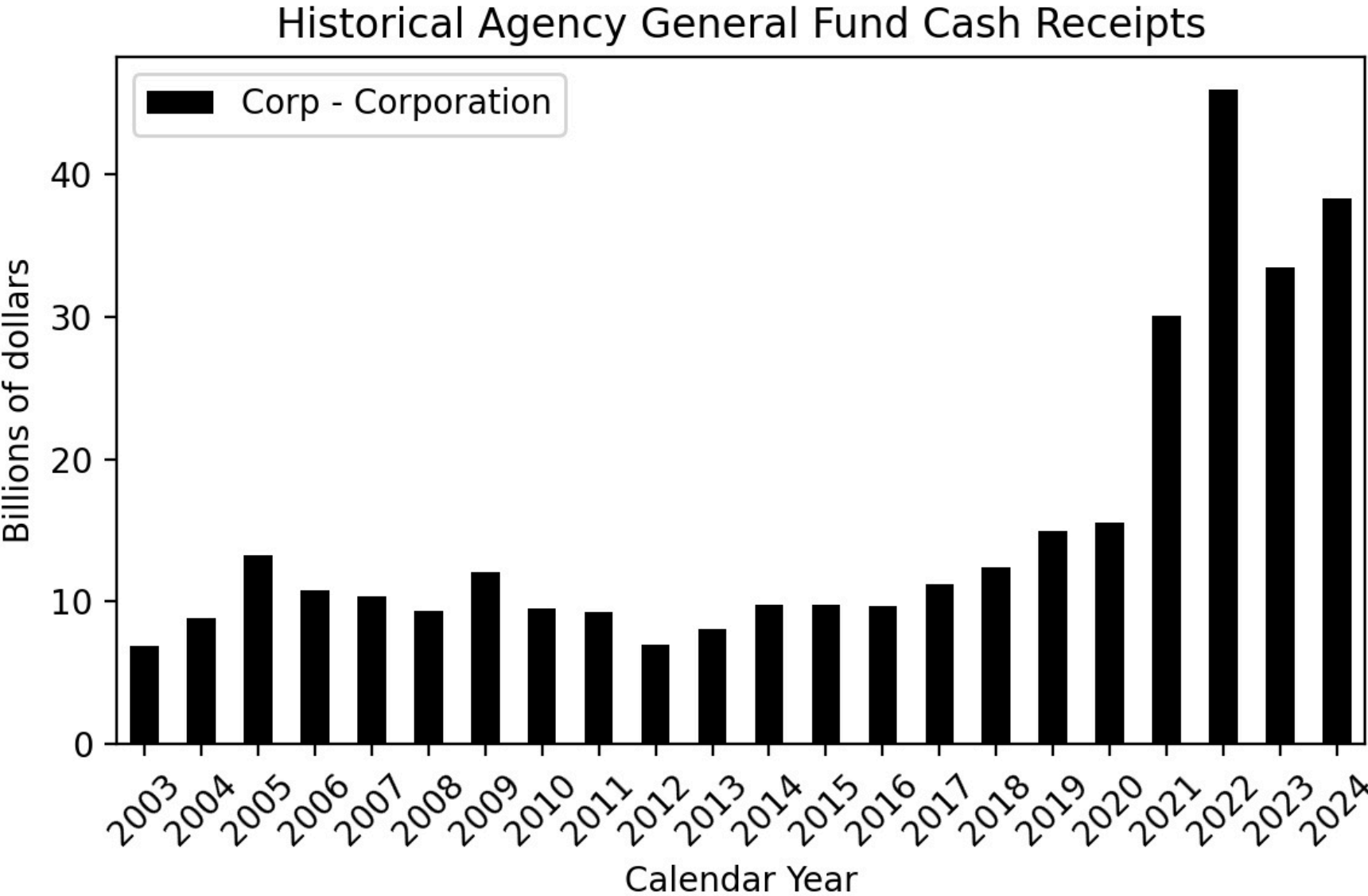

Figure 168

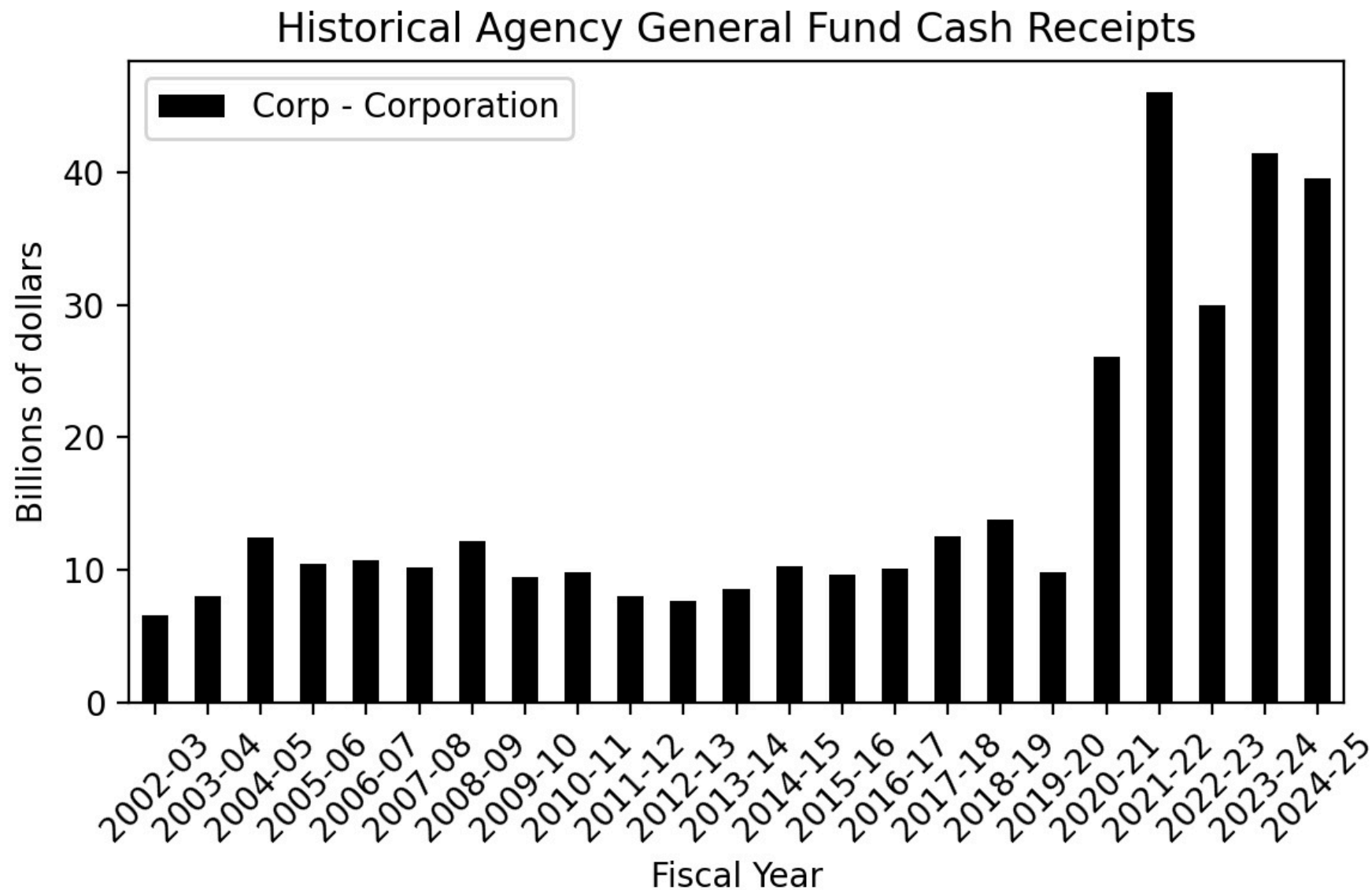

Figure 169

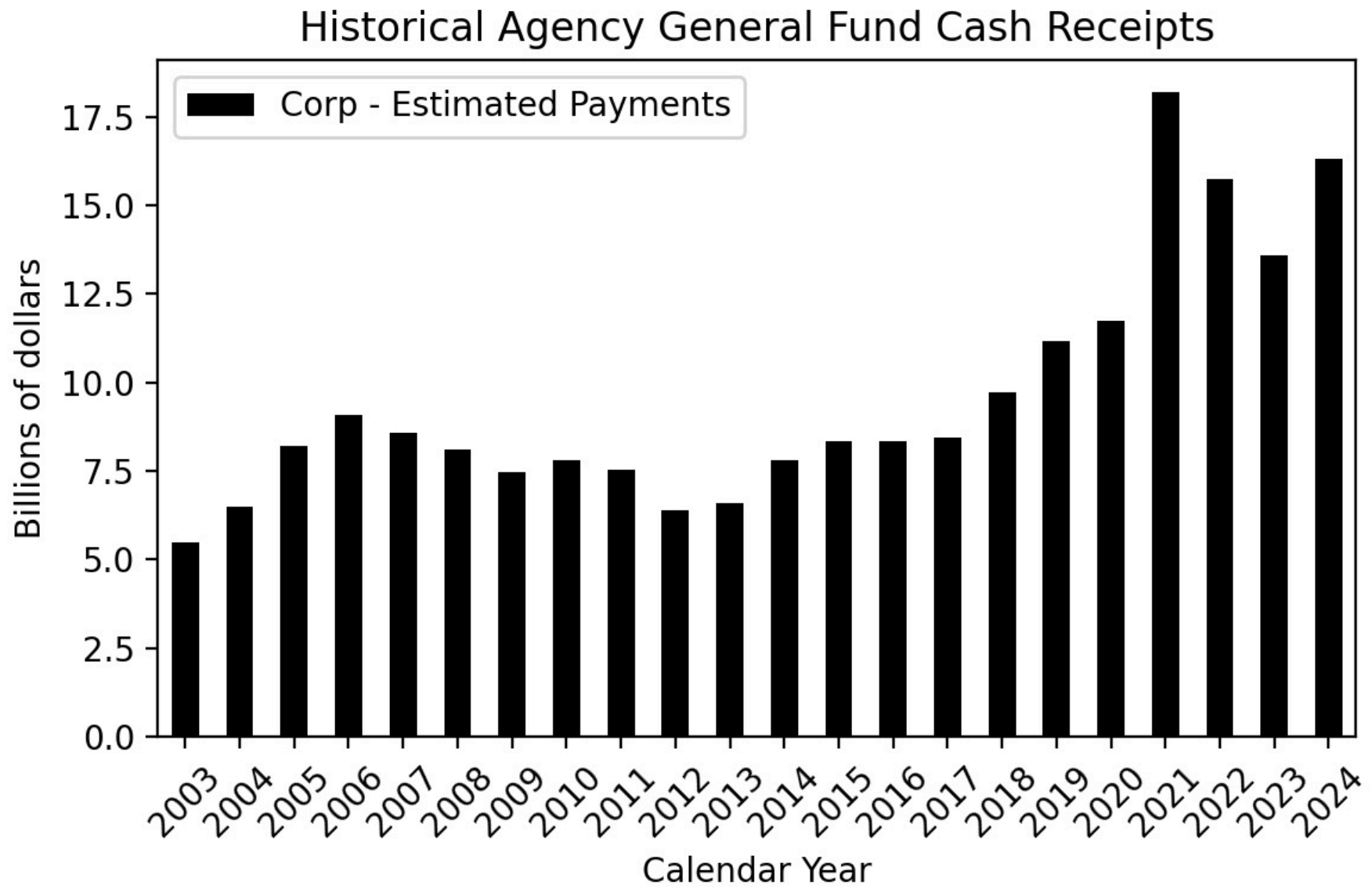

Figure 170

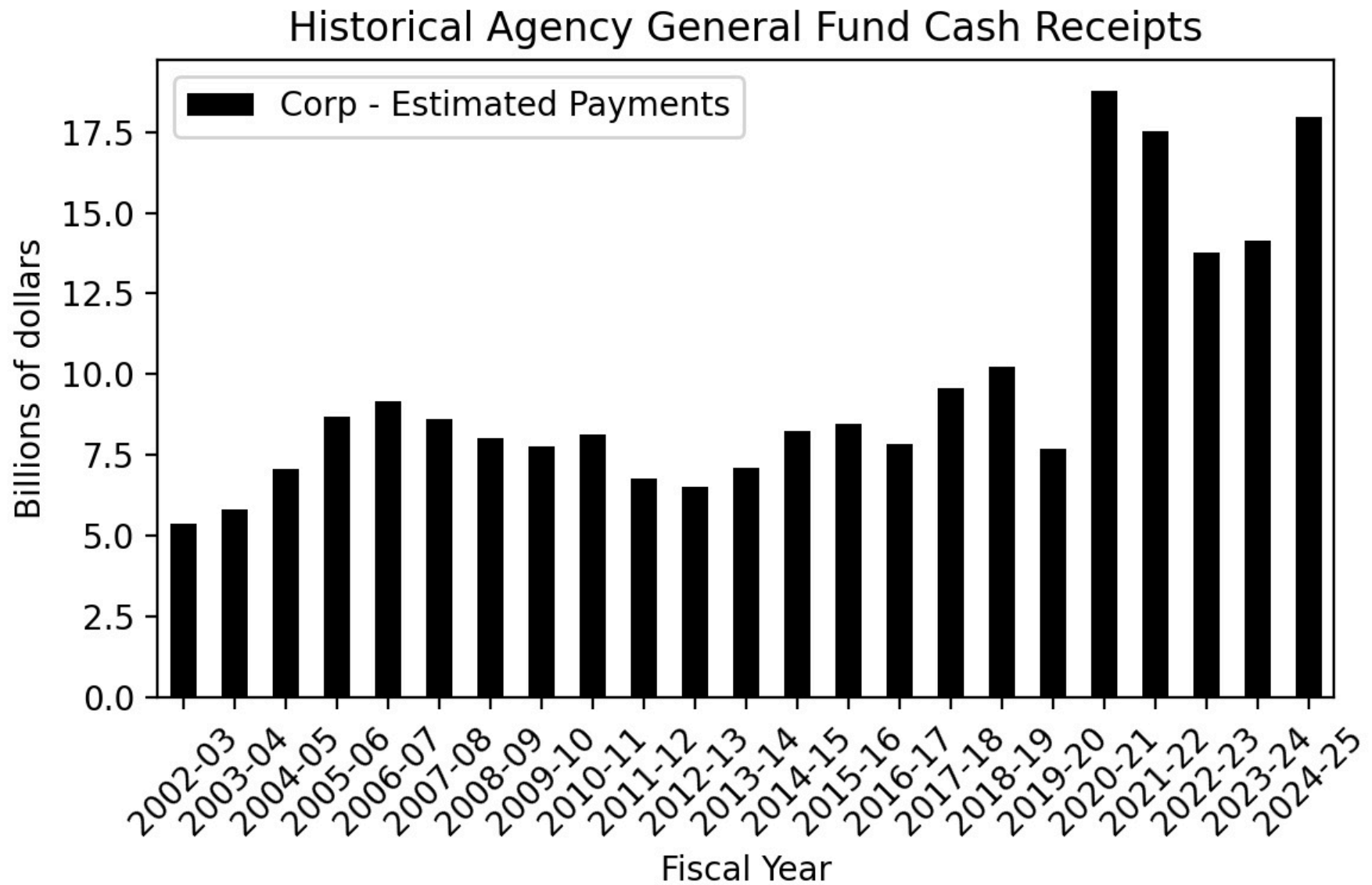

Figure 171

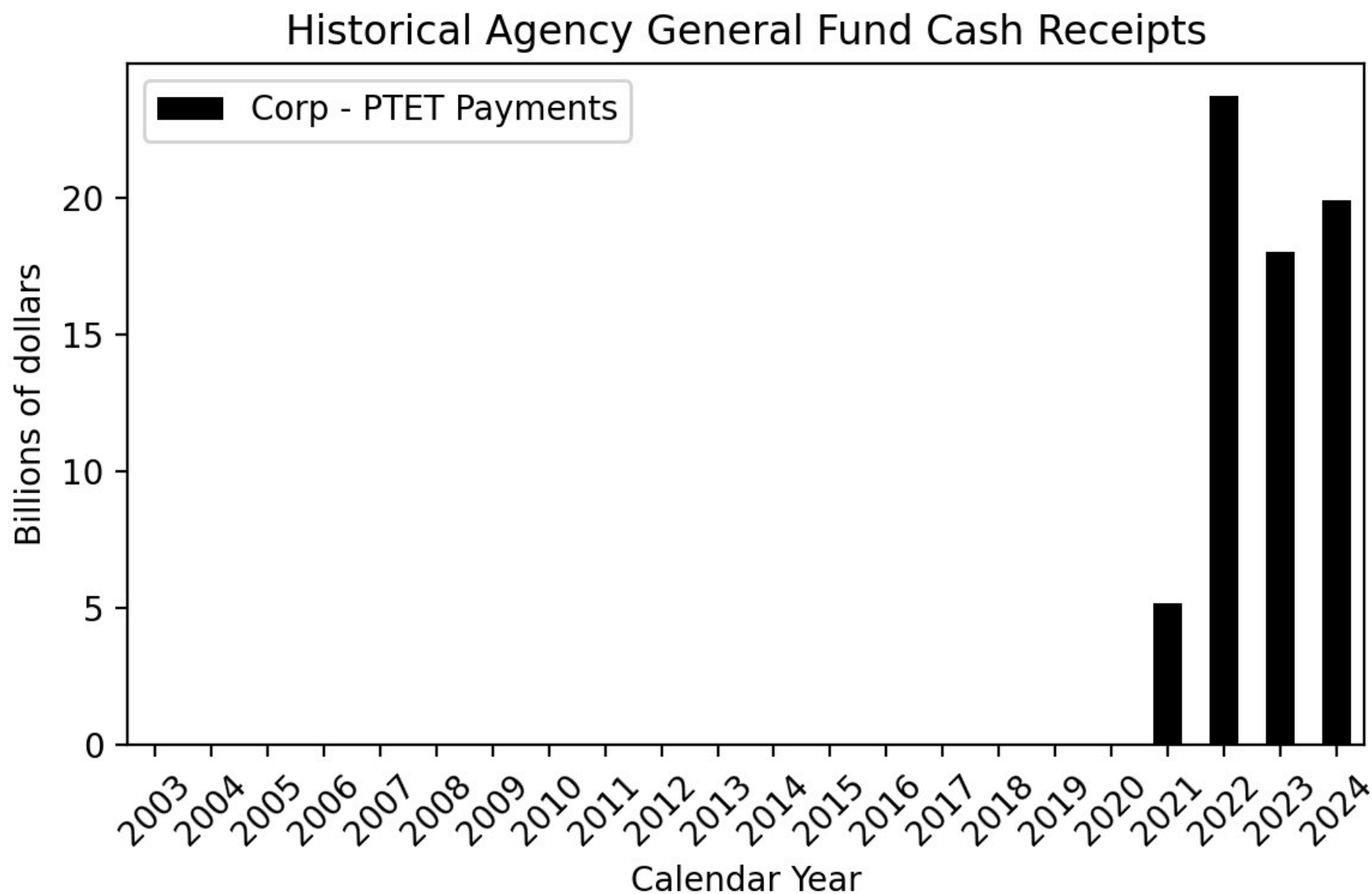

Figure 172

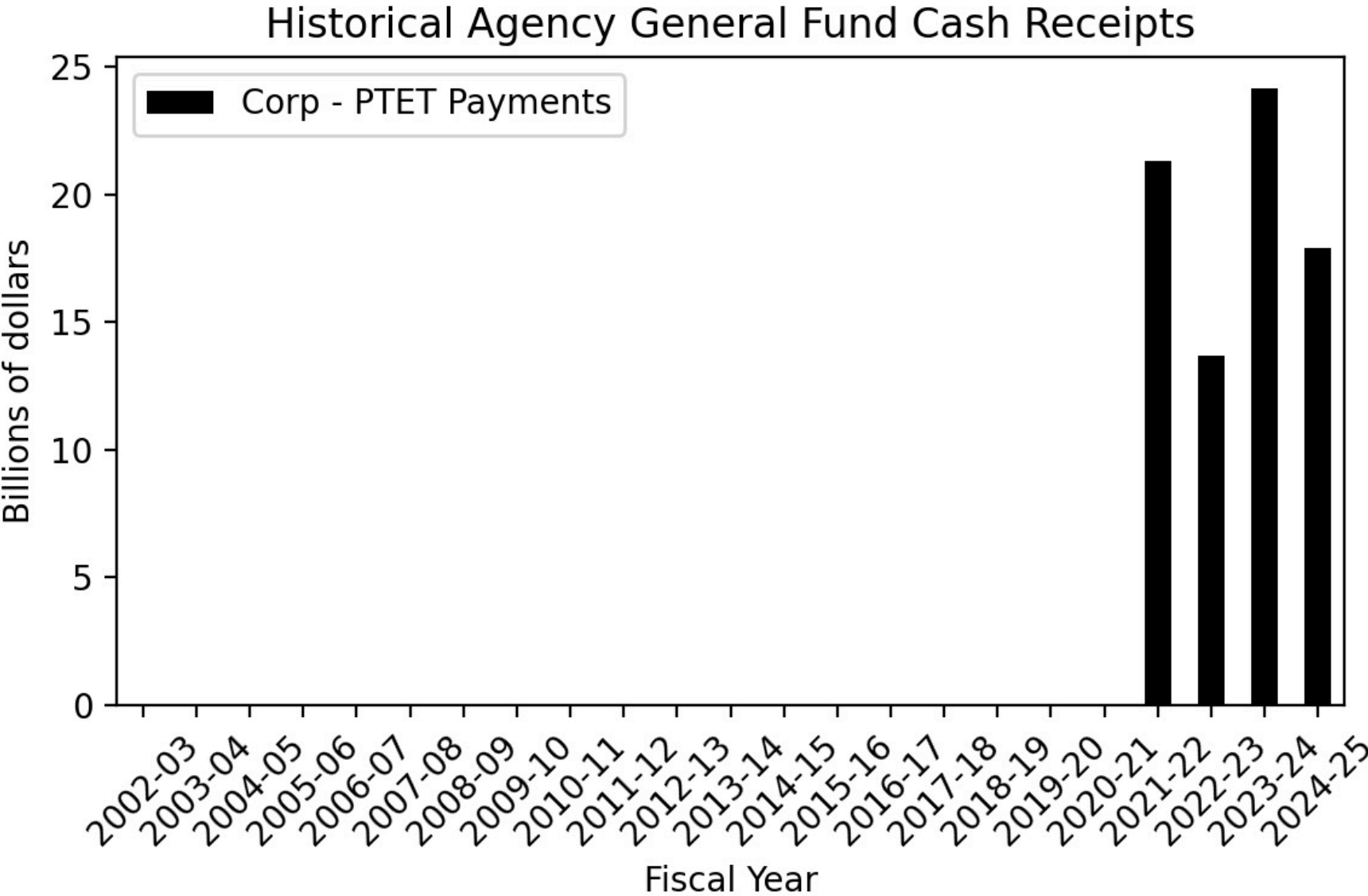

Figure 173

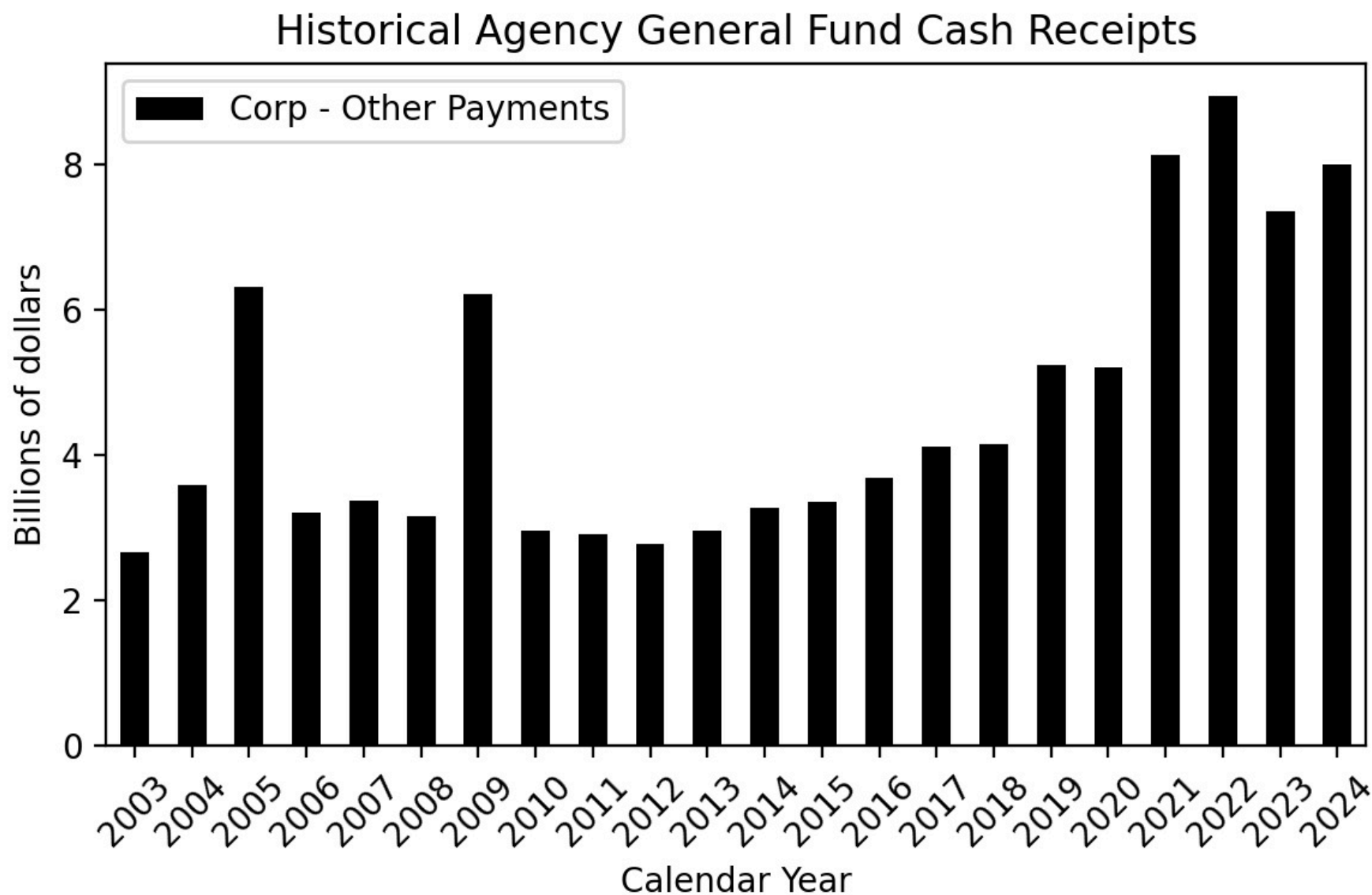

Figure 174

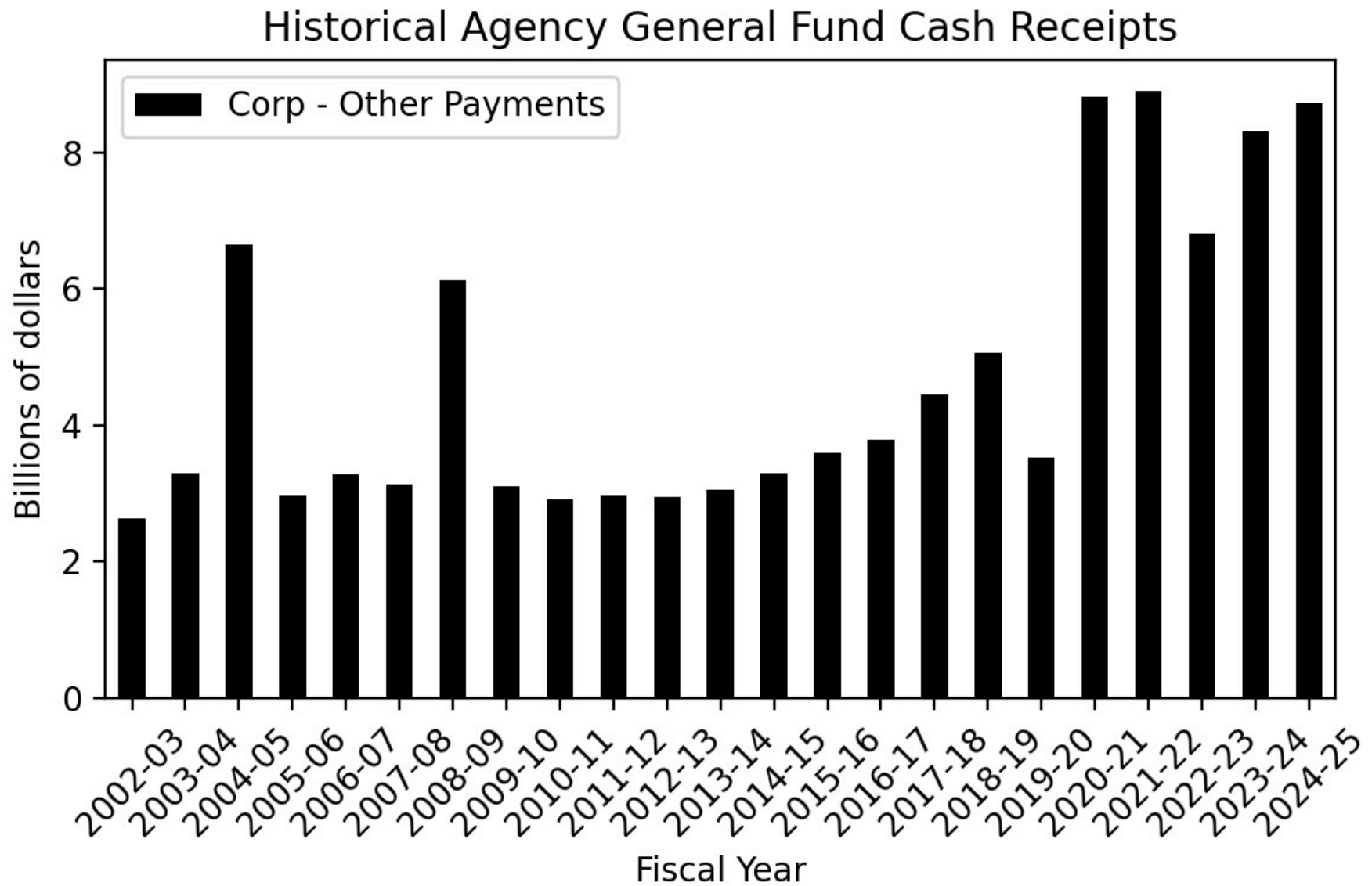

Figure 175

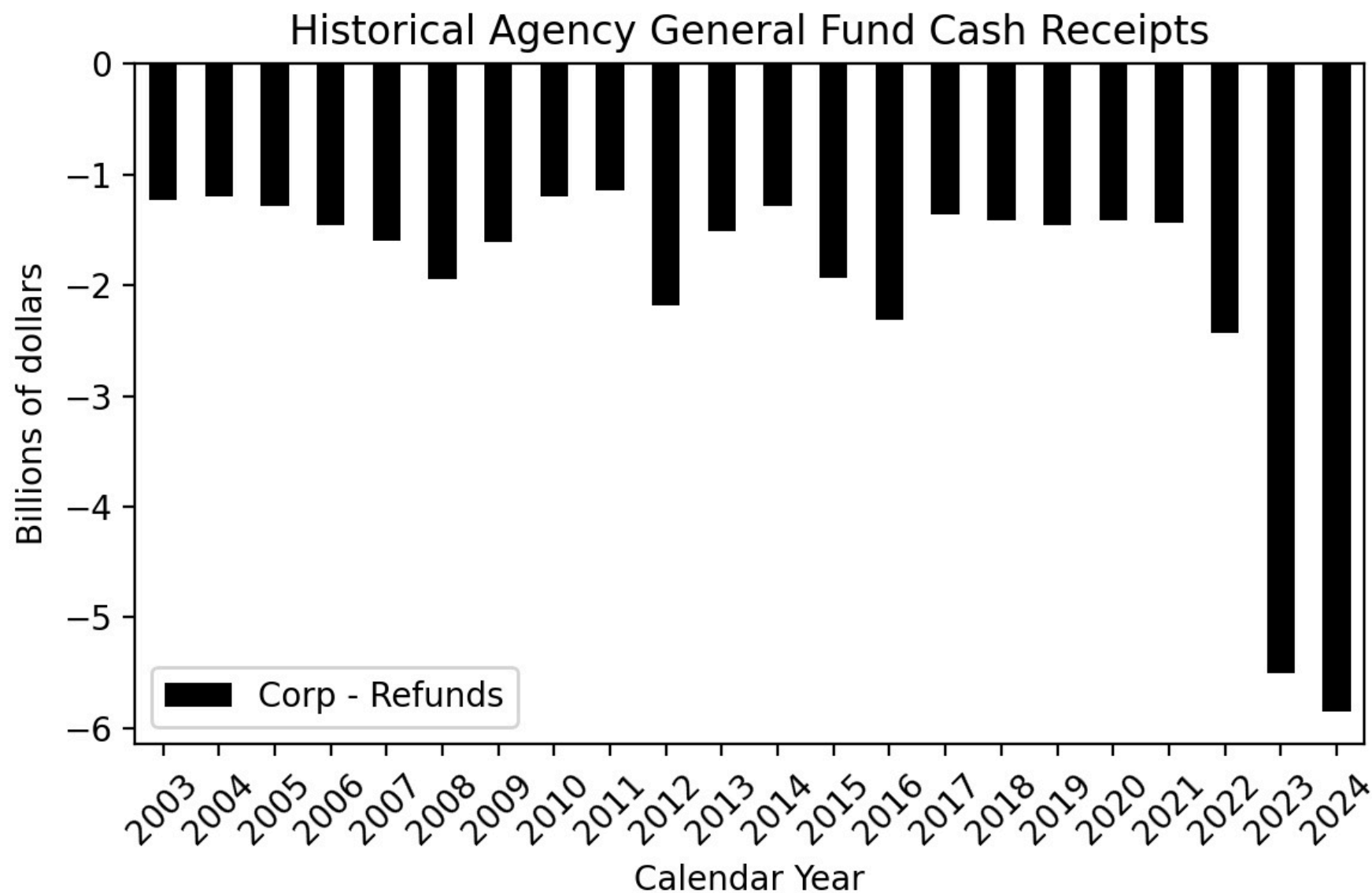

Figure 176

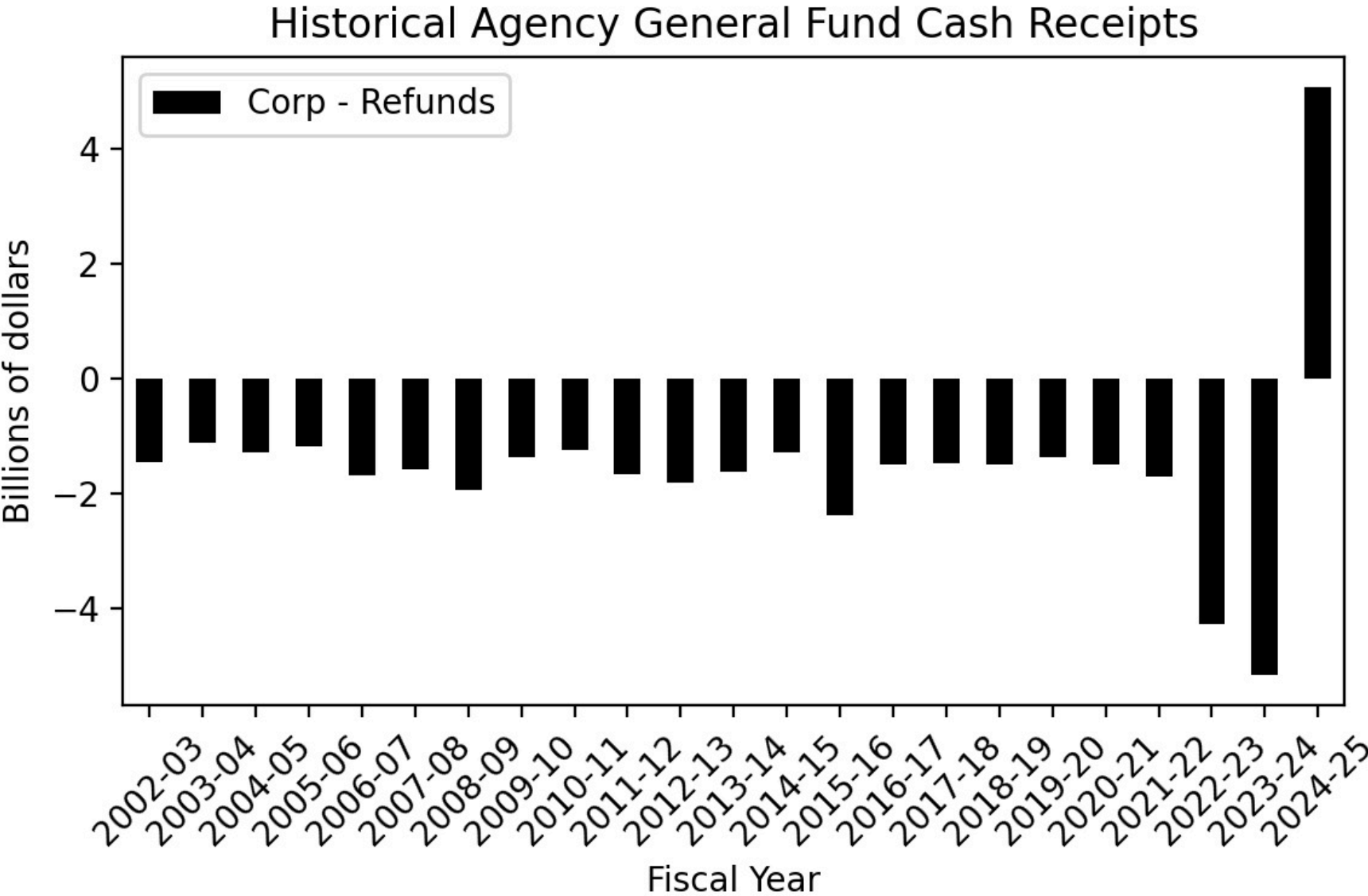

Figure 177

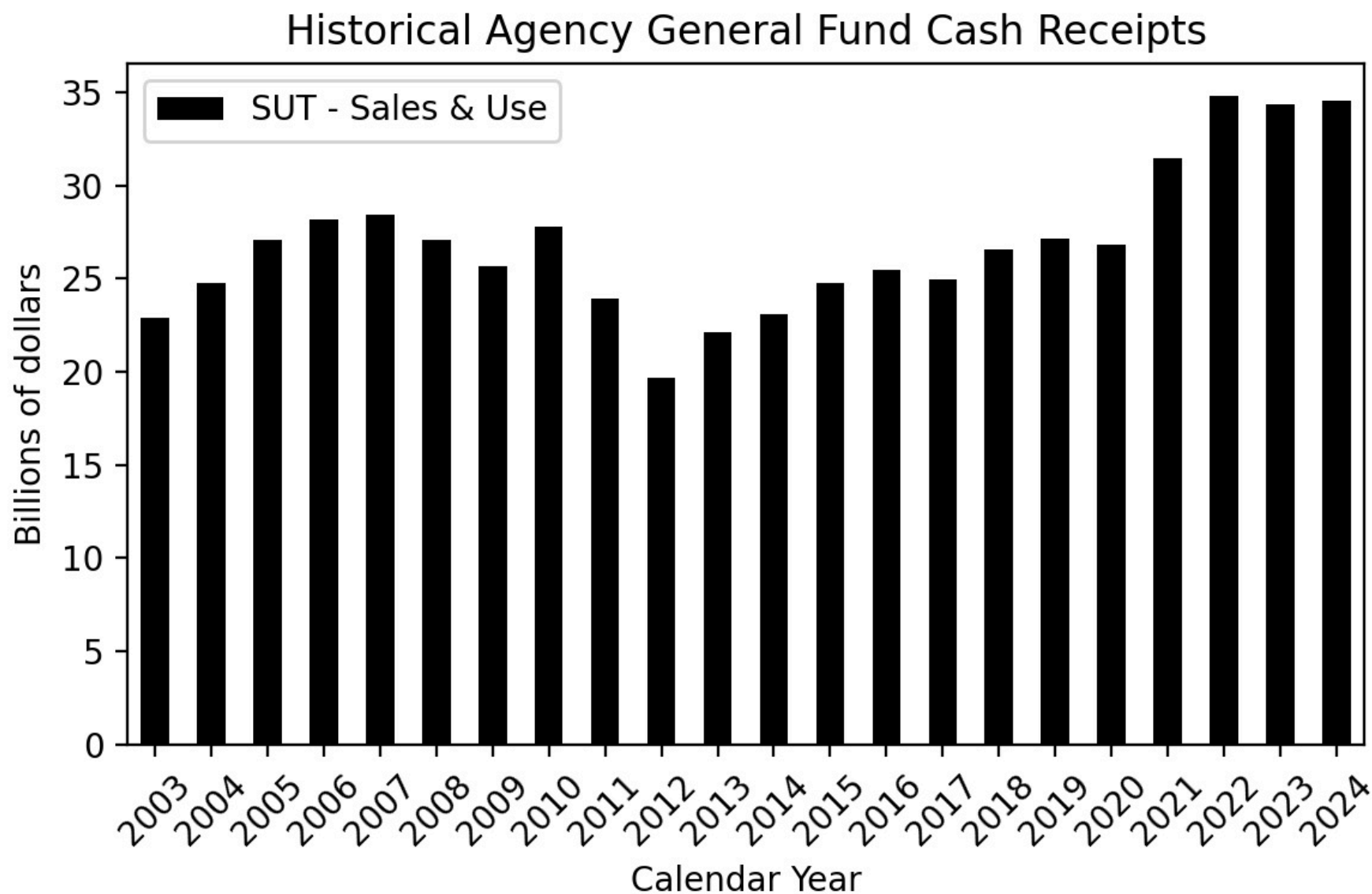

Figure 178

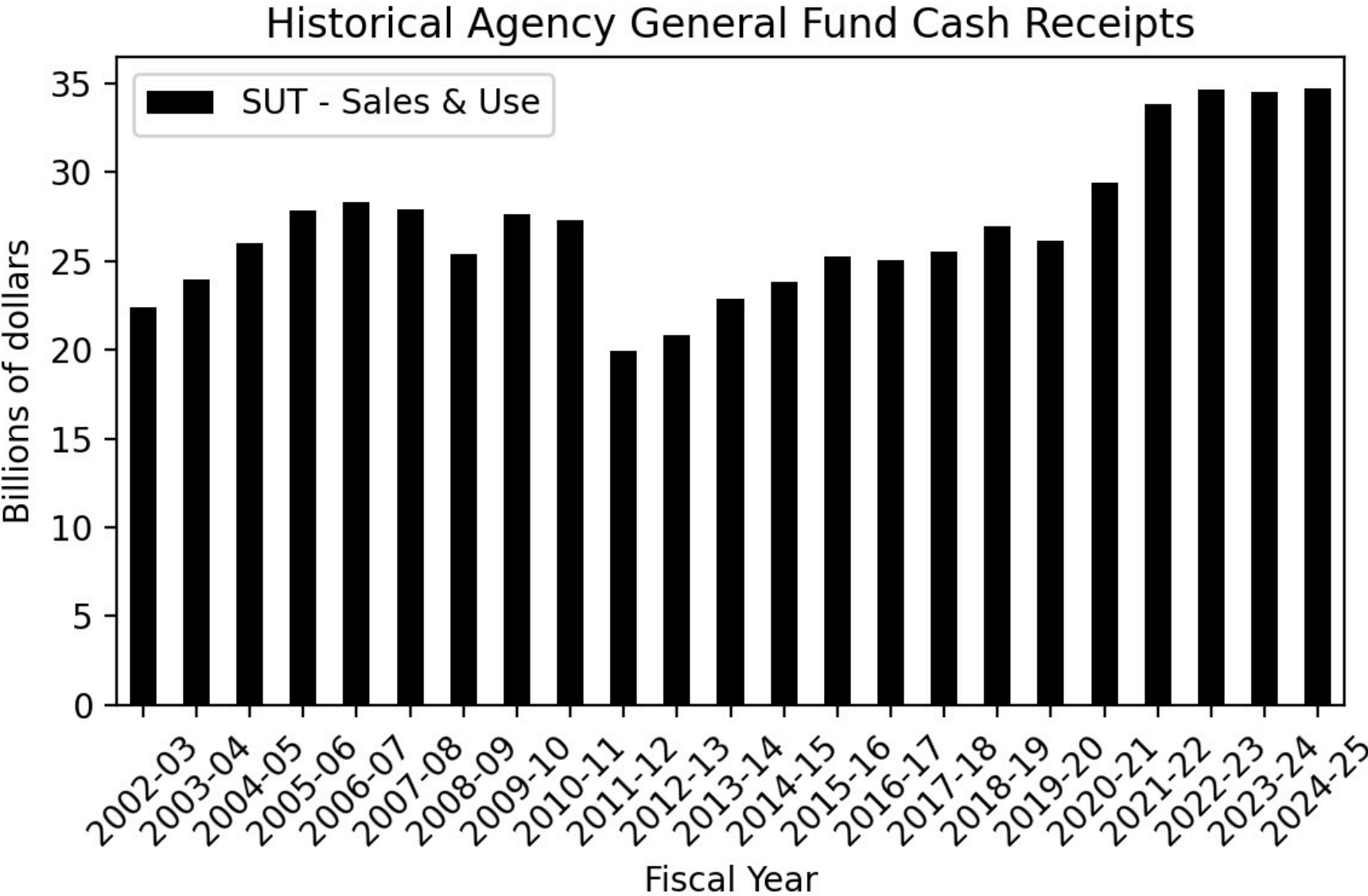

Figure 179

Other Tax - Historical Agency General Fund Revenues by Sub-Category (Calendar Year)

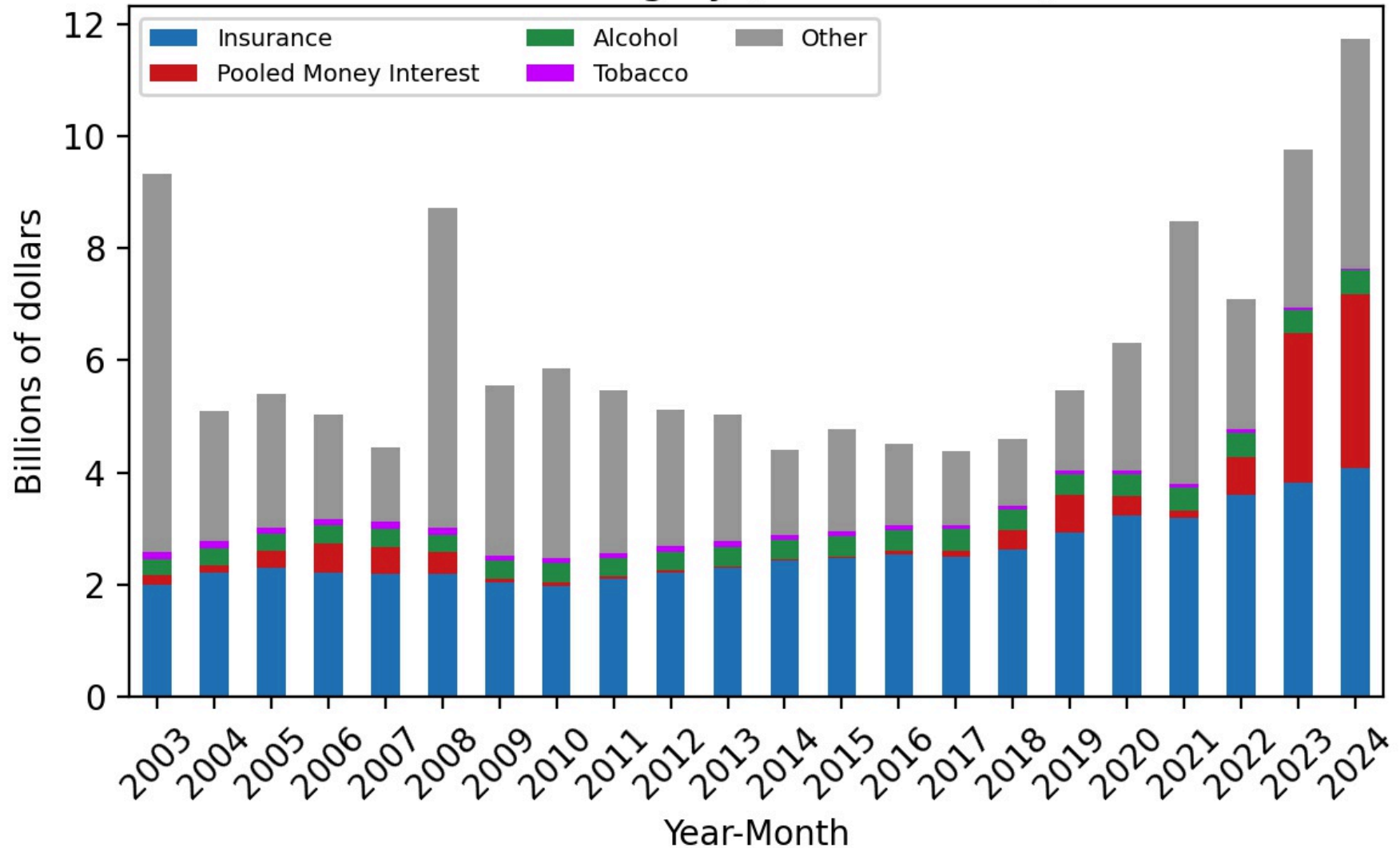

Figure 180

Other Tax - Historical Agency General Fund Revenues by Sub-Category (Fiscal Year)

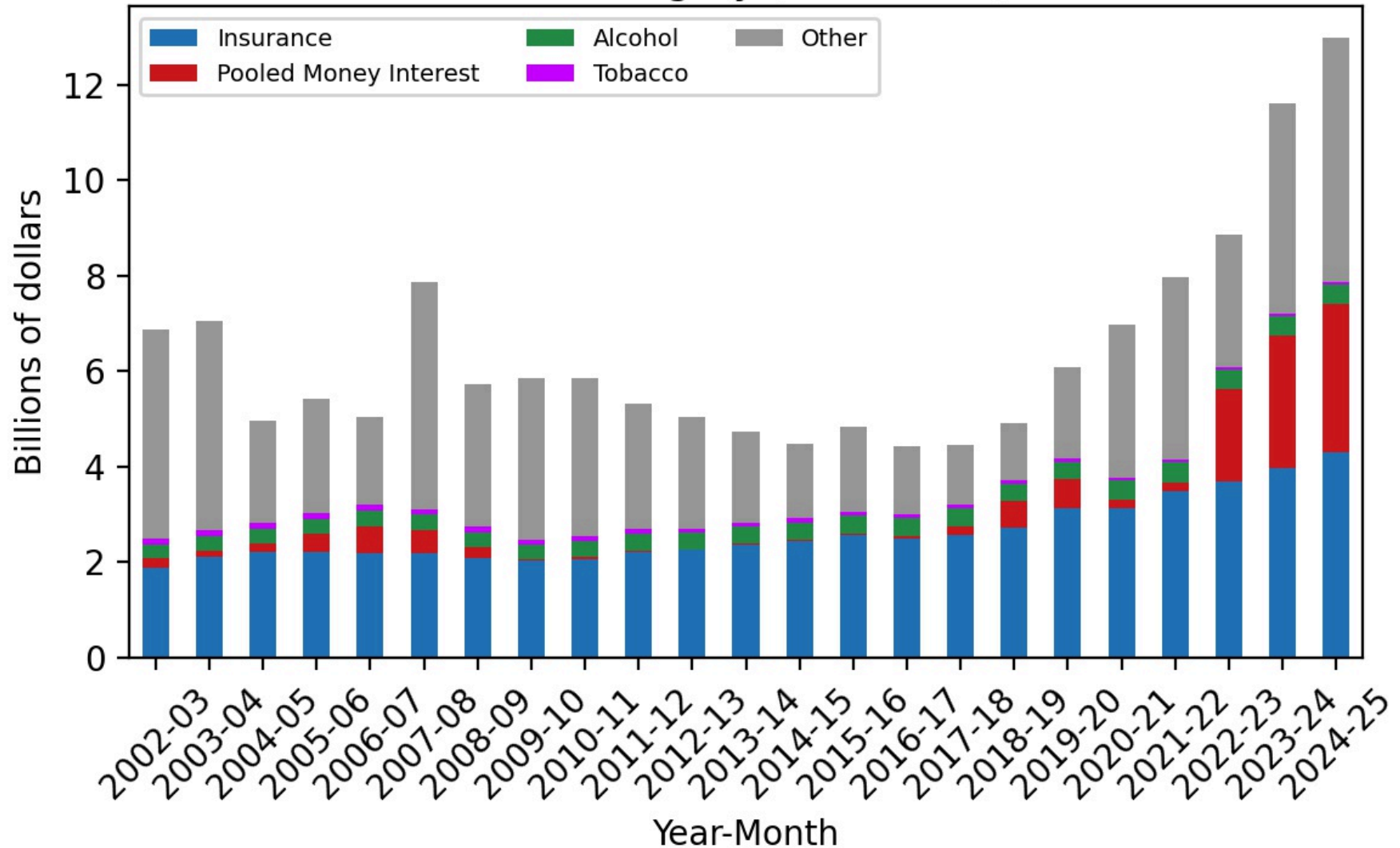

Figure 181

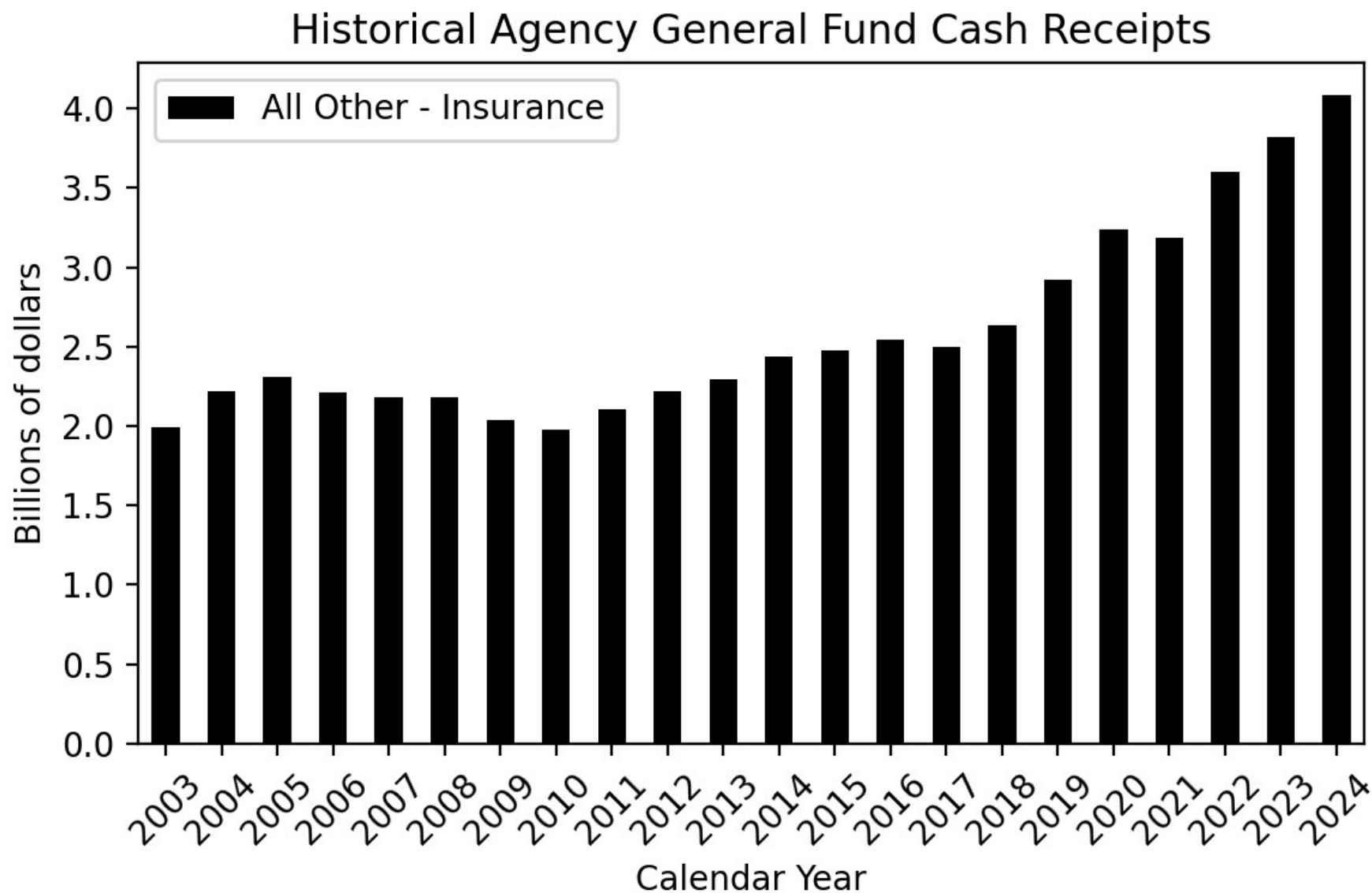

Figure 182

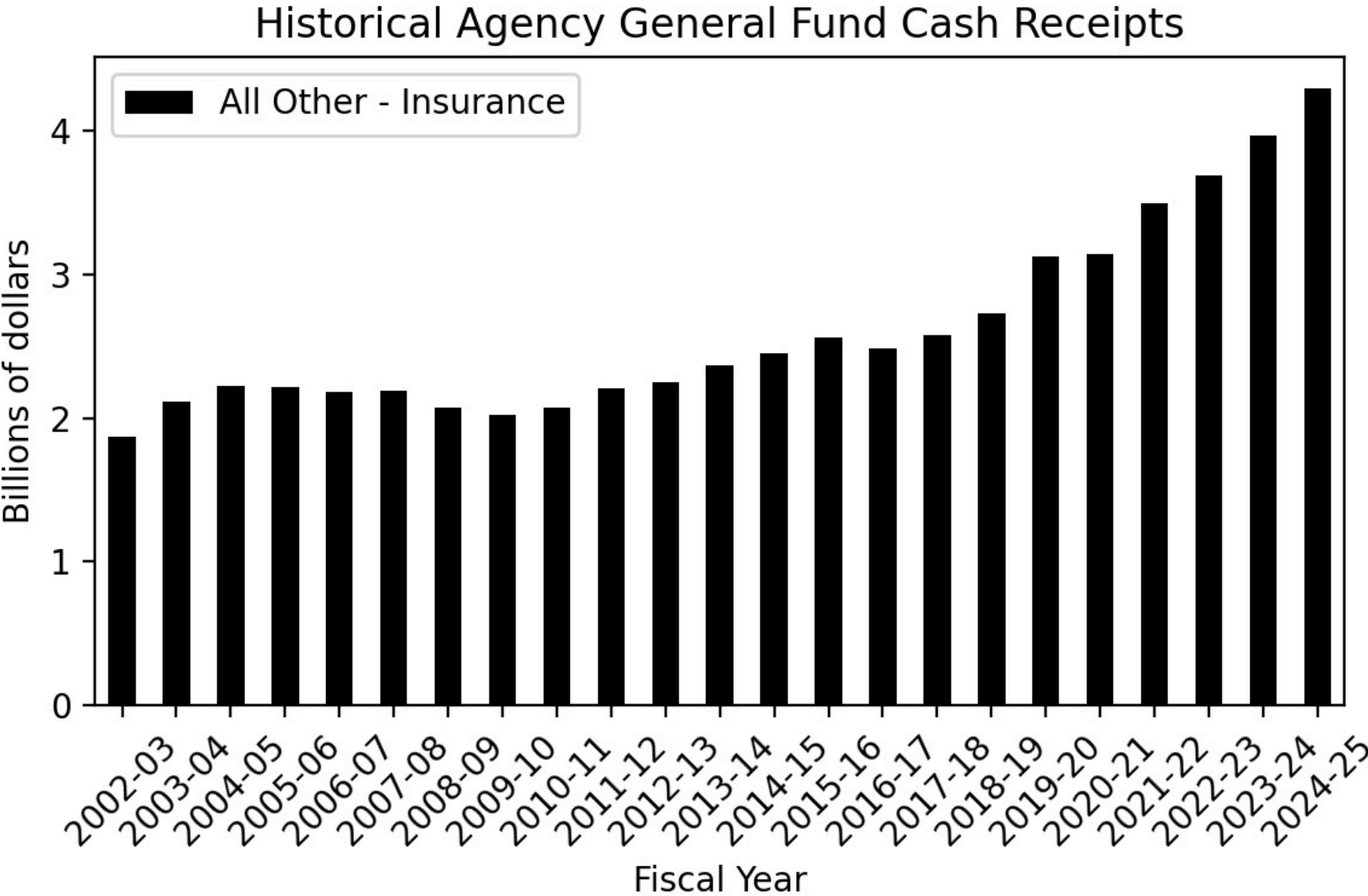

Figure 183

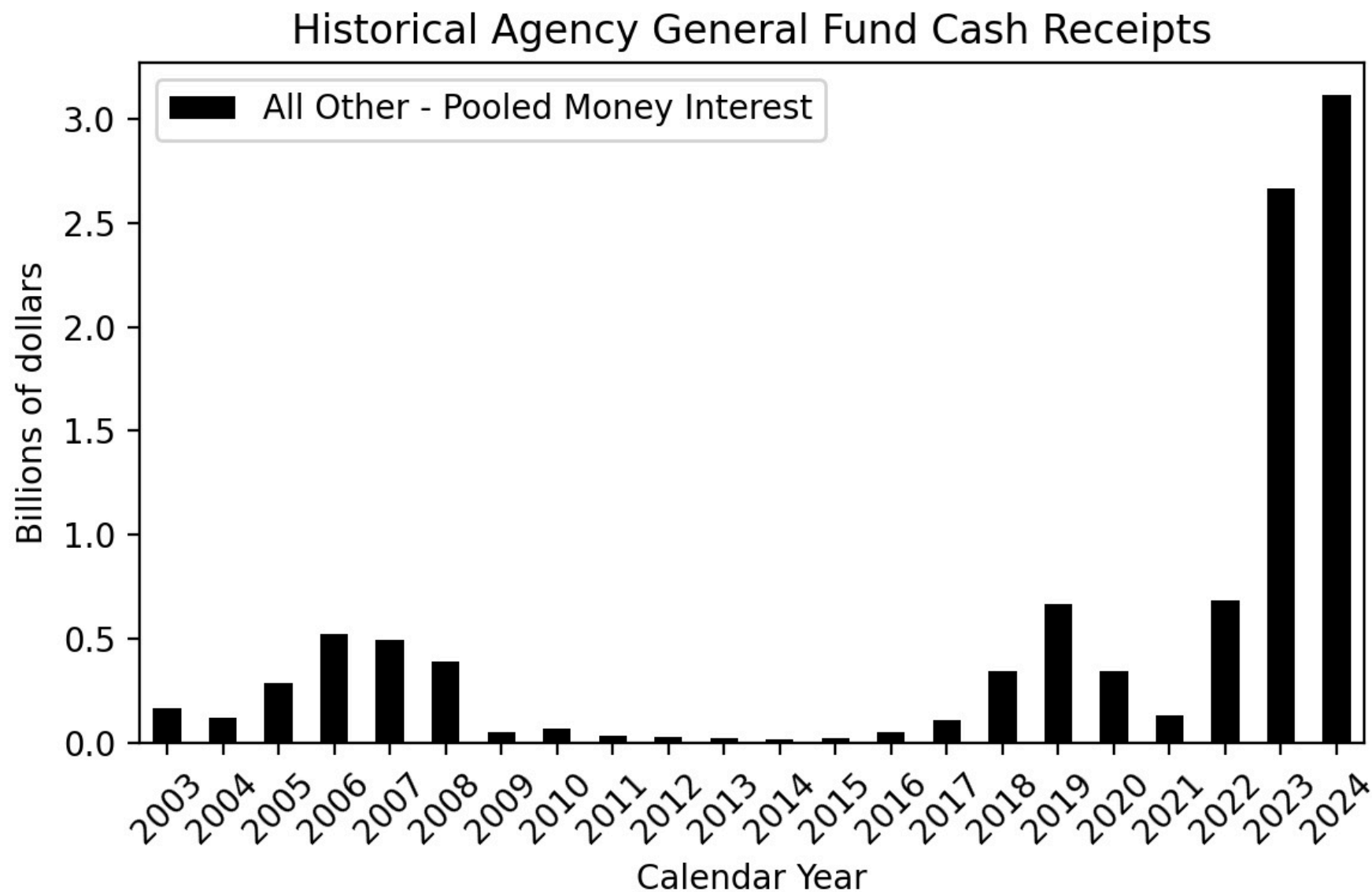

Figure 184

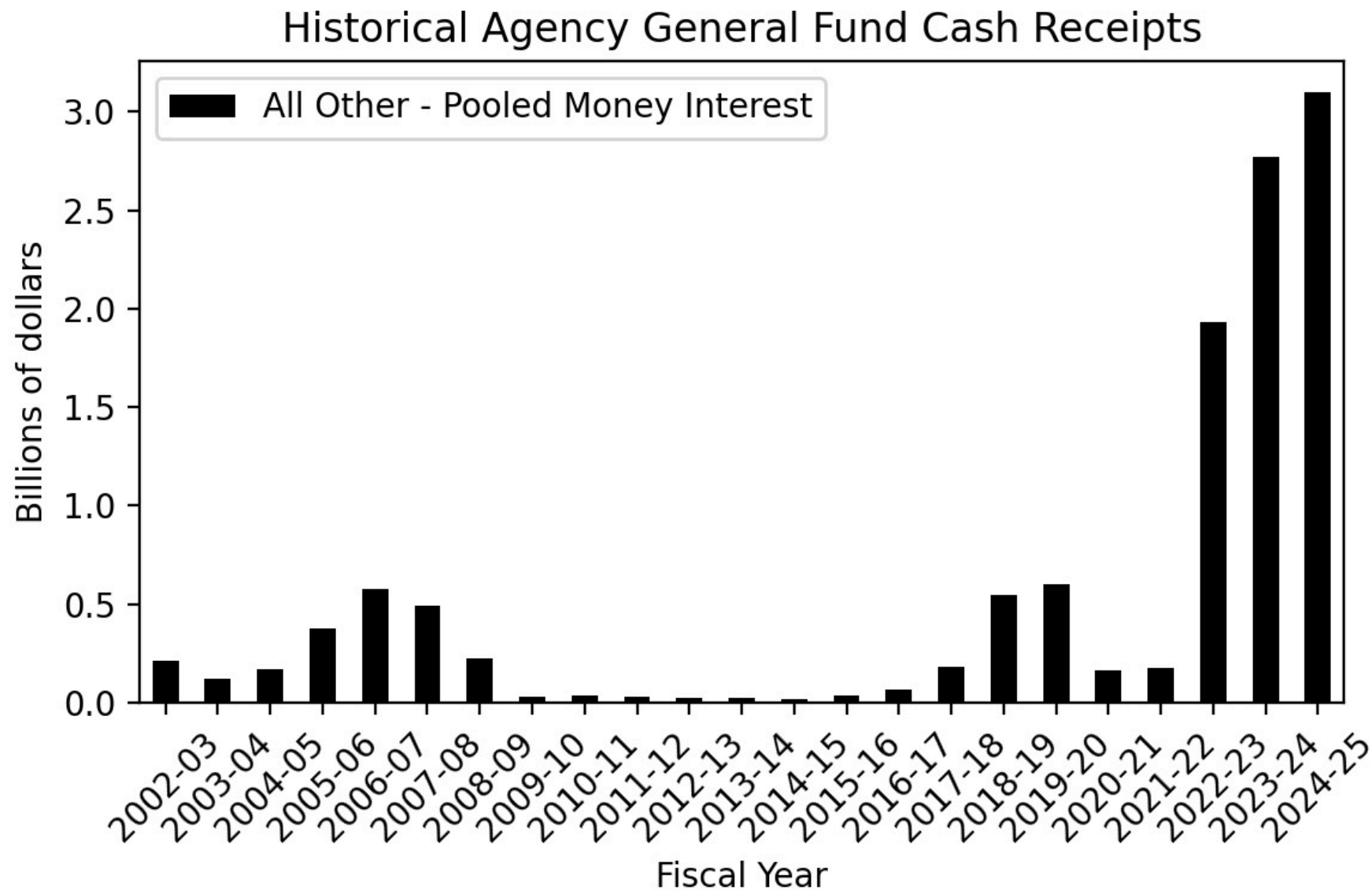

Figure 185

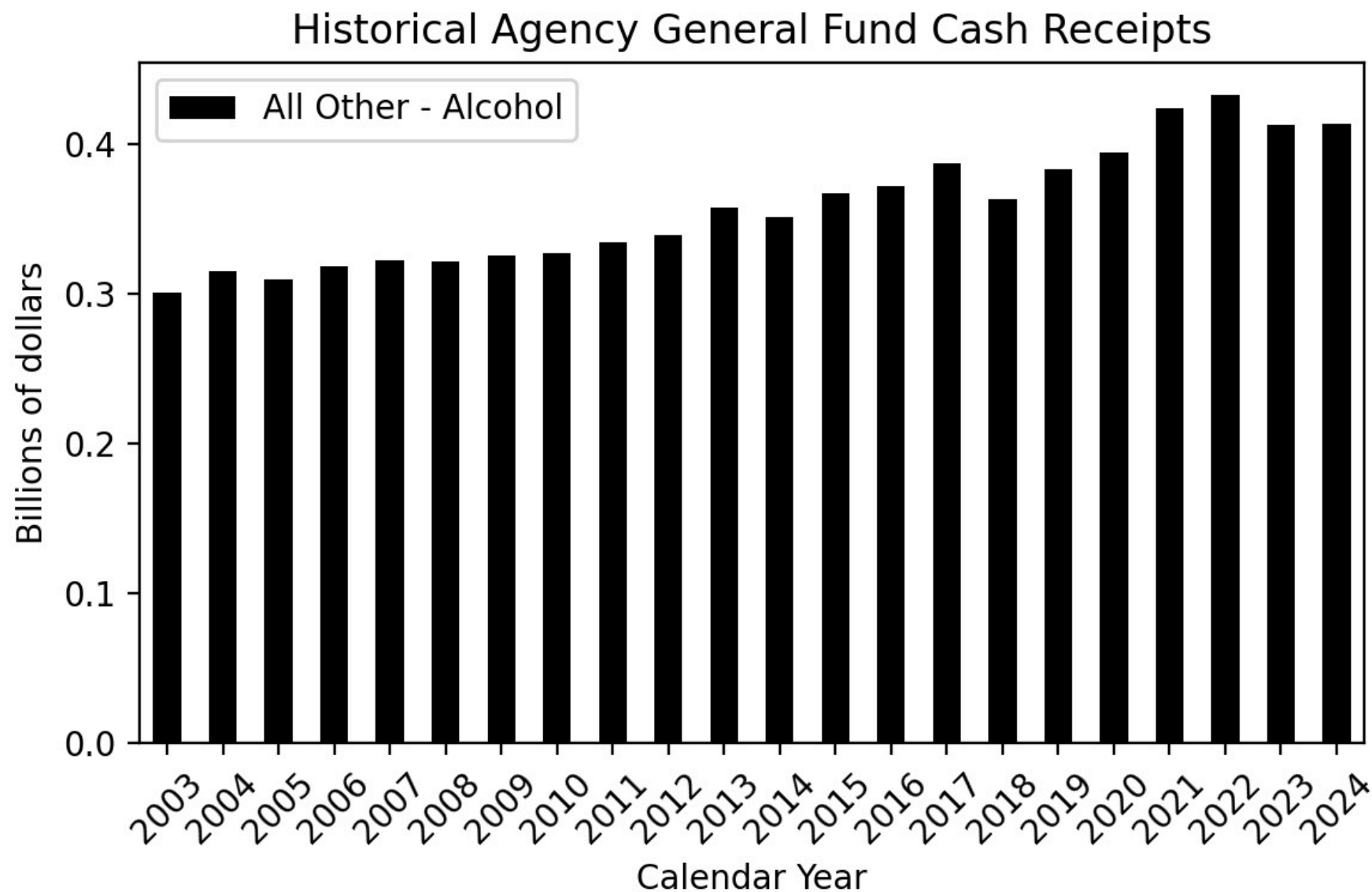

Figure 186

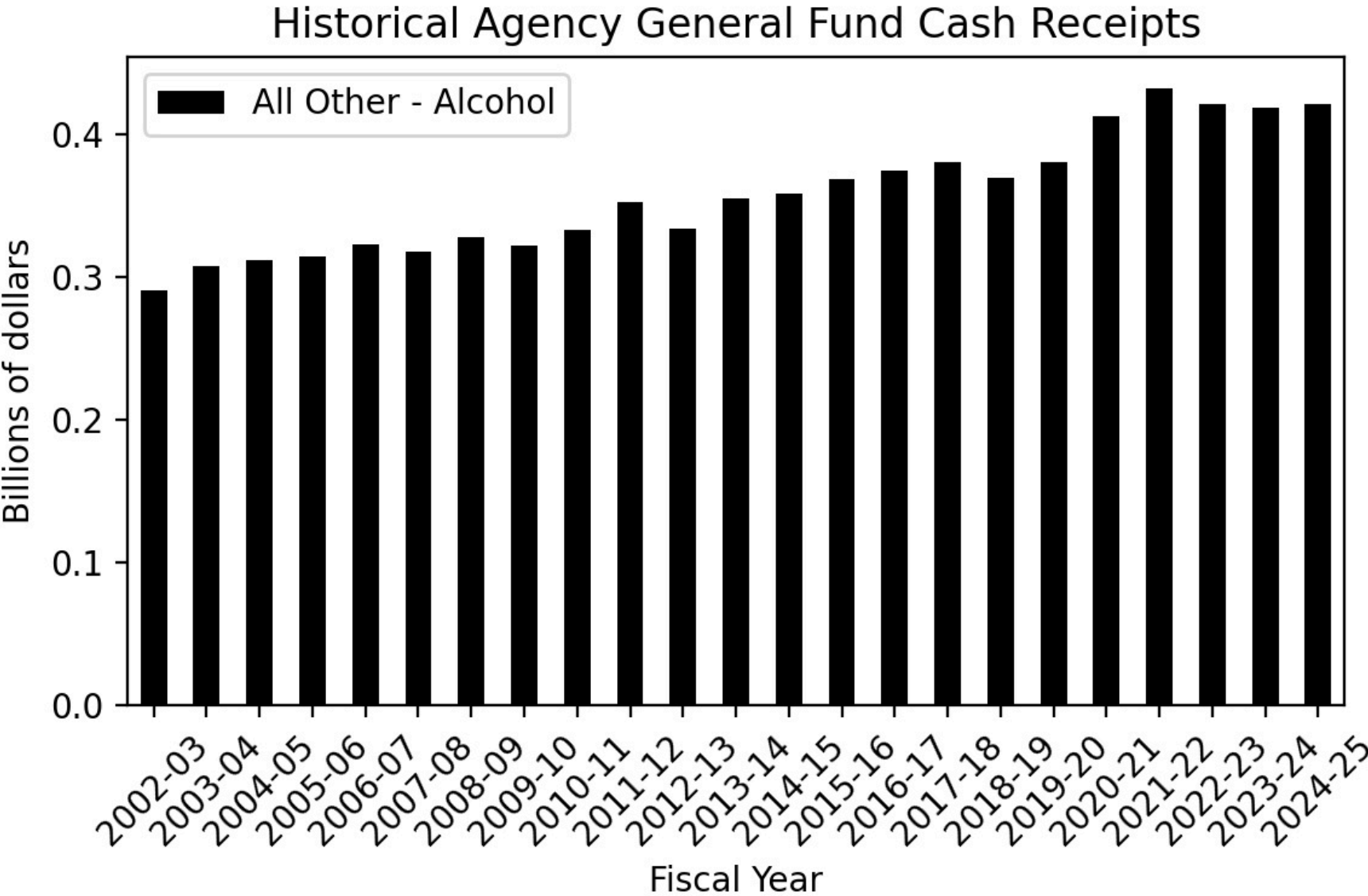

Figure 187

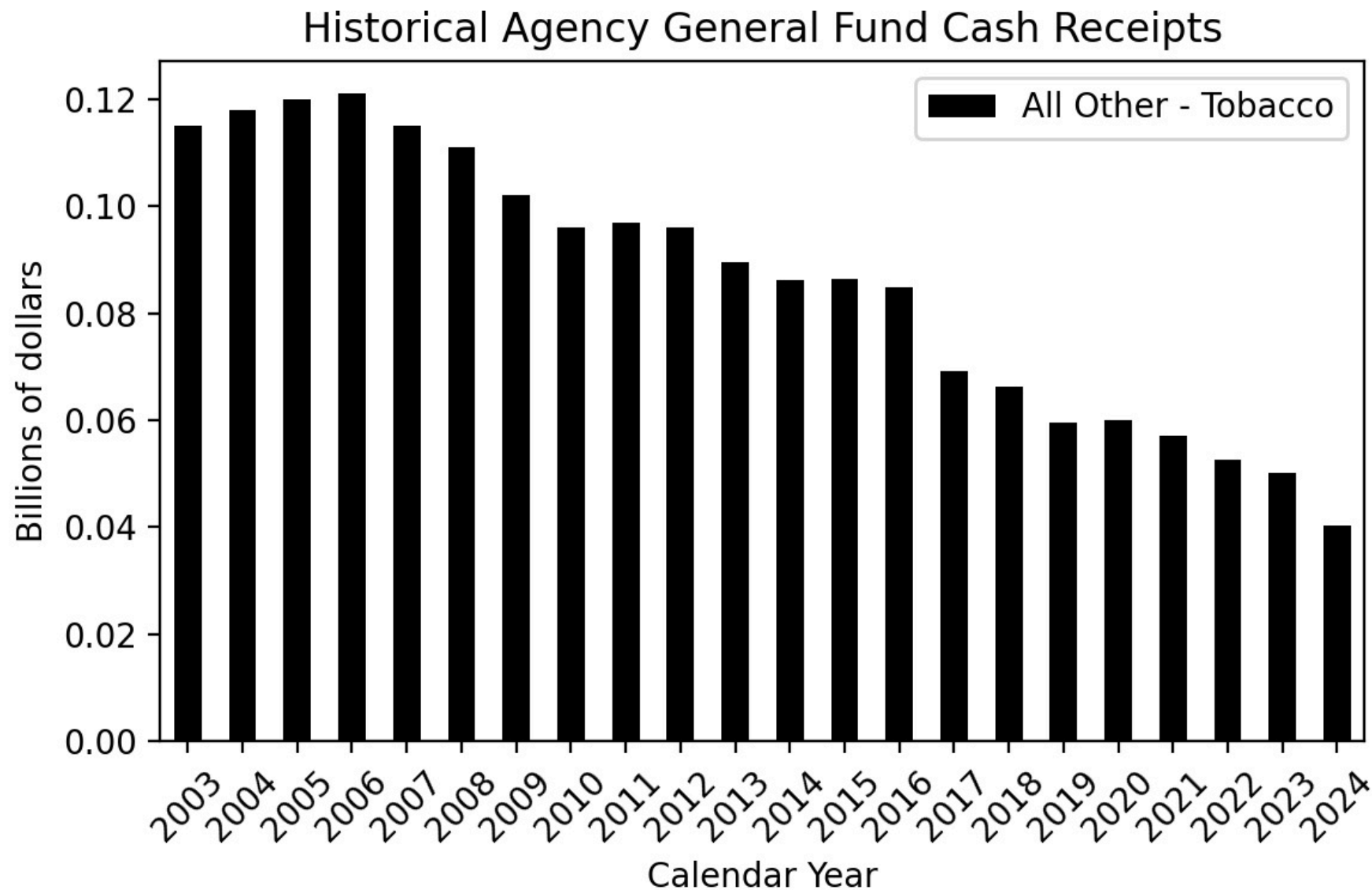

Figure 188

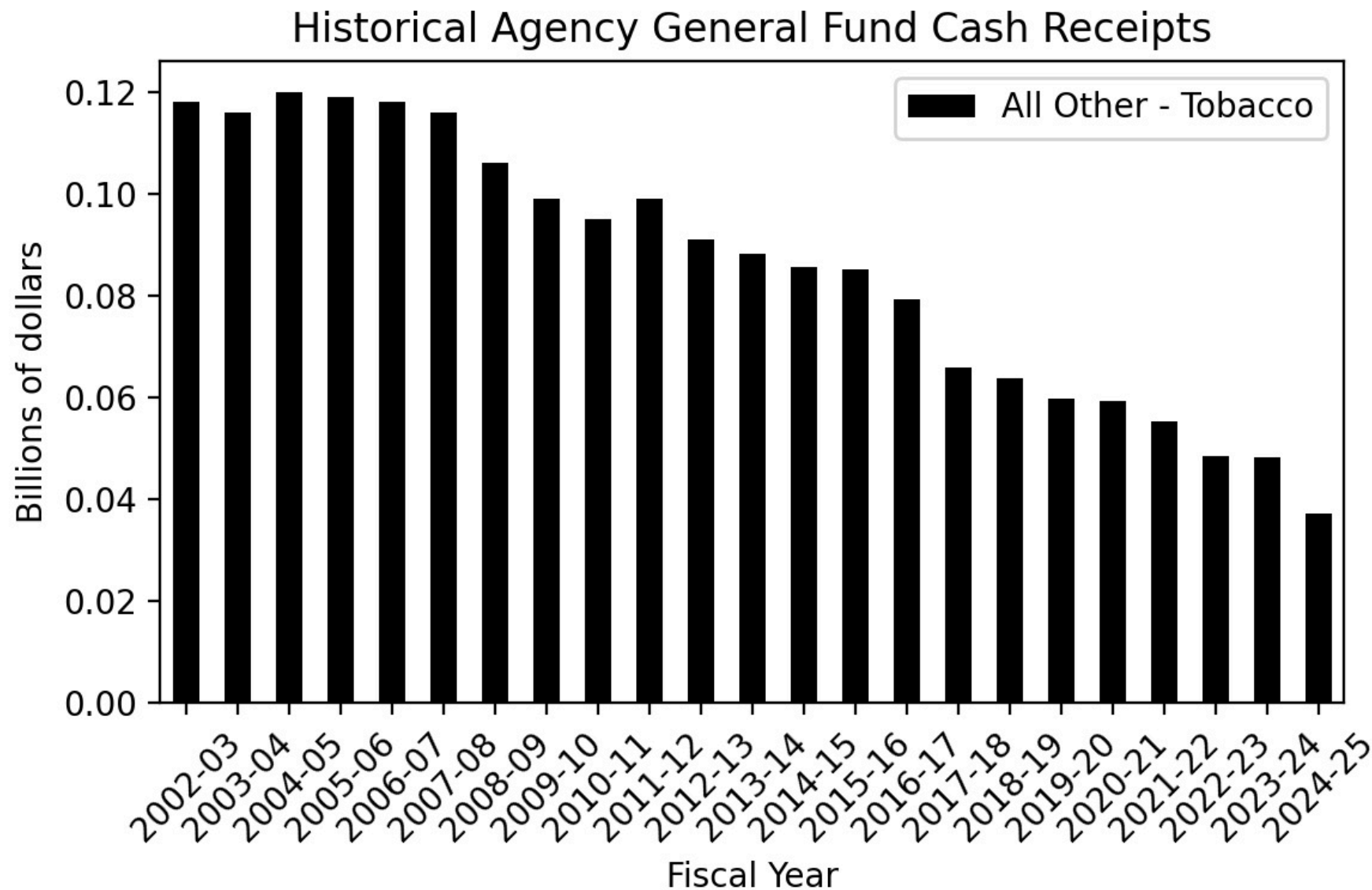

Figure 189

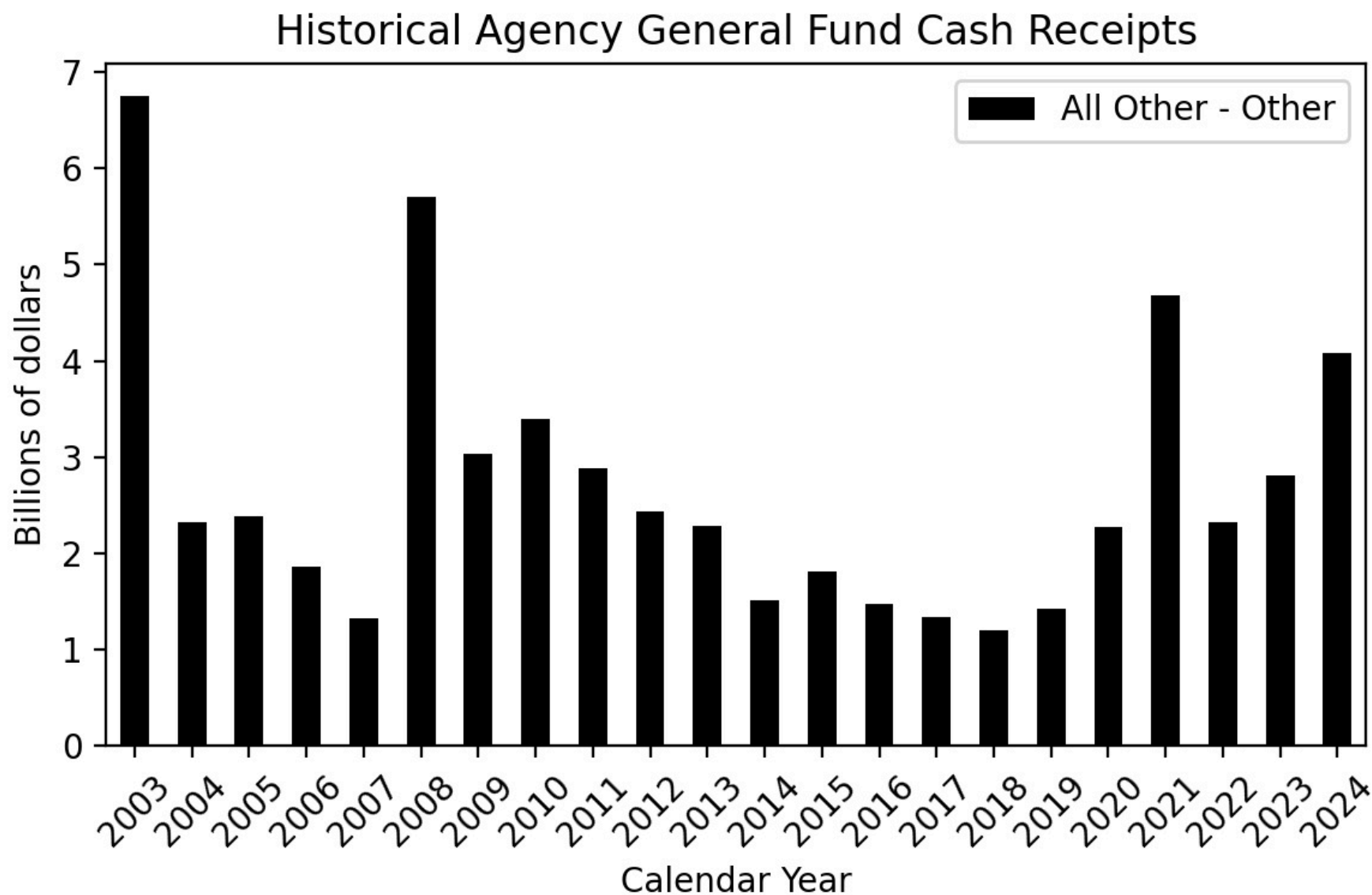

Figure 190

